10 CENTS PAY NO MORE

Chicago Sunday Tribune

THE WORLD'S GREATEST NEWSPAPER

FINAL EDITION

VOLUME LXXXVIII.—NO. 26 [REG. U. S. PAT. OFFICE: COPYRIGHT 1929 BY THE CHICAGO TRIBUNE.] JUNE 30, 1929. A ** PRICE TEN CENTS

SEA HOP PLANE HERE TODAY

REPORT HOOVER WILL OUST DRY CHIEF LOWMAN

Notorious Prohibition Events Blamed.

[Chicago Tribune Press Service.]
(Picture on Page 7.)

Washington, D. C., June 29.—[Special.]—Reports that Seymour Lowman, assistant secretary of the treasury in charge of customs, prohibition, and coast guard operations, would be ousted shortly by President Hoover persisted tonight in the face of official White House denials.

According to the reports originating in many sources, Lowman is due to retire in favor of a less sensational enforcement official before fall.

One report went so far as to say that Lowman already has been directed to turn in his resignation. This latter rumor was denied in behalf of President Hoover by George Akerson, the White House secretary.

"The report that the President has ordered Mr. Lowman to resign is not true," Akerson said. "There is nothing to that report."

Draws Fire on Prohibition.

It is known, however, that Mr. Lowman's ability to draw down unfavorable publicity upon himself and upon the administration's prohibition enforcement activities has had an unfavorable reaction at the White house.

Incidents that served to center attention on his office were:

Killing of Jacob Hanson, a prominent member of the Elks lodge, near Buffalo, N. Y., by a customs man, who was acquitted.

Sinking by coast guard of the I'm Alone, Canadian rum runner, in which a Texas seaman lost his life. Canada protested and the matter now is the subject of arbitration.

Boarding of the yacht of Stuyvesant Fish in New York harbor and of firing on a Norwegian vessel in Baltimore harbor.

Killing of Henry Virkula, Minnesota prohibition agent and of a suspected New York bootlegger, by customs patrolmen.

Hoover Is Irritated.

President Hoover was displeased with the unfavorable publicity which followed in the wake of the slaying of Virkula by a customs agent armed with a sawed off shotgun.

Immediately after the citizens of International Falls, near where Virkula was shot, protested the use of sawed off shotguns by customs personnel an inquiry was made by President Hoover. Investigation disclosed that Mr. Lowman took the position he did not even know certain of his enforcement agents were armed with shot guns.

Undersecretary of the Treasury Ogden Mills was called to the White House. On his return to the treasury he summoned Lowman and the order banning the use of shotguns followed.

School Propaganda Helps.

The second unfavorable reaction from the White House came when the newspapers began to publish reports that the prohibition bureau was launching a campaign to use dry propaganda in the public schools. Inquiry revealed Mr. Lowman had no knowledge of what his subordinates were doing. The upshot of the matter was that Lowman hurriedly saw Prohibition Commissioner James M. Doran and the propaganda campaign was dropped.

Mr. Lowman smiled broadly when asked if it were true he would shortly resign.

"I have not been asked to resign," he replied. "I have no intention of leaving the service."

"There have been reports you have been criticised by the President. Are those reports true?"

Denies He Was Criticized.

"I have not been criticized," Lowman replied. "I think my work has been satisfactory."

"Have you seen the President recently?"

"Not for three weeks," was the reply.

During the administration of Frank B. Kellogg as secretary of state the department was forced to express its regrets to Great Britain for the unlawful activities of a coast guard boatswain who entered Bahama waters unlawfully. On one occasion Mr. Kellogg was quoted as having said, "The coast guard will get us into a war yet."

Since prohibition became effective nine years ago, 167 citizens and 65 government agents have been slain in enforcement of the law.

Dry reinforcements have been rushed to Ohio, the home state of the Anti-Saloon league, in an attempt to stop an increased flow of Canadian booze across the American shores in that state.

JONES, ESPINOSA TIE; TO PLAY OFF FOR TITLE TODAY

Mamaroneck, N. Y., June 29.—[Special.]—Bobby Jones and Al Espinosa finished the 72 hole national open golf tourney here this afternoon in a tie with 294 strokes each. Jones cracked badly in the final nine when he had victory almost within his grasp. He took 41 for the nine.

Gene Sarazen and Densmore Shute finished in a tie for third with 296.

Jones and Espinosa will play 36 holes tomorrow to decide the championship.

[Details on sports pages.]

NEWS SUMMARY of The Tribune

(And Historical Scrap Book.)
Sunday, June 30, 1929.

FLIGHTS.

'Untin' Bowler reaches Buffalo; due in Chicago today, ready for hop to Berlin and back. Page 1.

Bowler to shed landing wheels on Berlin trip. Page 2.

Chicagoland, from Gary to Milwaukee, to see 'Untin' Bowler today; W-G-N will broadcast story. Page 2.

Boys, girls pleaded for chance to make Berlin trip with THE TRIBUNE flyers. Page 2.

Spanish ocean flyers rescued by British ship after losing way in fog over Atlantic. Page 1.

Jensen gives up endurance mark attack in anger. Page 5.

LOCAL.

Woman dies; two stricken; start investigation to determine if gas in refrigerator is cause. Page 1.

South park beaches open, and crowds bathe, but high water lessens enjoyment of former years. Page 1.

Joker in Ann Livingston's prenuptial contract with Franklin S. Hardinge disclosed. Page 3.

Aldermen fight city hall graft quiz to protect themselves from exposure, Ald. Albert charges. Page 5.

Reveal charges and family strife back of Edith Mason's divorce suit against Georges Polacco. Page 9.

Japanese expect early fall of Premier Tanaka's government. Page 11.

U. S. judge acts to force foreclosure and sale of Chicago & Alton railway; upholds master's report. Page 16.

Howard Capper, son of John Seville Capper, sued for divorce by fourth wife on cruelty charge. Page 20.

Obituaries, death notices. Page 16.

WASHINGTON.

Report President Hoover will oust Seymour Lowman, prohibition chief; notorious dry events blamed. Page 1.

United States treasury counts surplus as year ends. Page 4.

New national origins quotas on immigration apply tomorrow. Page 7.

Contracts let for first two cruisers of new navy program. Page 10.

DOMESTIC.

Mexican agent freed on bail after being held by United States for 56 days without hearing. Page 6.

Capone loses in court fight for freedom. Page 8.

Clarke Brothers, private New York bank, closes doors after run. Page 12.

FOREIGN.

MacDonald to outline British stand on disarmament before commons this week. Page 10.

Venezuelan general deserts the revolt. Page 18.

Special precautions mark arrival of Swedish king to Latvia. Page 19.

SPORTS.

Cubs' early lead beats Cardinals, 10 to 7. Part 2, page 1.

Lott wins at Wimbledon; enters quarter finals. Part 2, page 1.

Montanaro wins $10,000 Peabody Memorial handicap at Washington Park. Part 2, page 2.

Browns beat Sox twice, 2 to 0 and 12 to 4. Part 2, page 4.

EDITORIALS.

Bad Generalship; Brave Generals; Schools for the Modern World. Page 14.

FINANCE, COMMERCE.

Middle West Utilities shares rise 11¼ points. Part 3, page 5.

Wall street stocks surge ahead in short session. Part 3, page 5.

Foreman National rises 30 points in bank stock market. Part 3, page 8.

CONTEST.

Famous murder mystery prize winners. Part 7, page 1.

FEATURES.

Part 2—Automobiles.

Part 3—Real estate, home builders' department; farm and garden.

Part 6—Women's and children's features.

Part 7—Stage and screen; music; art; churches.

Part 9—Society; clubs; travel.

Rotogravure section—Sketches by W. E. Hill.

Comic—Eight pages in colors.

Flyer Tells of Week's Ocean Drift

MISFORTUNES THAT PROVE TO BE BLESSINGS IN DISGUISE



The automobile spelled the doom of many trades. *But it created many new professions and brought new employment to millions of workers.*



The linotype machine was regarded as a disaster to the old line printers. *But it has proved a blessing by creating greater efficiency and better working conditions.*



The restriction of immigration was considered a disaster to big business. *But it created a condition which stimulated the invention of many new labor saving machines.*

FOUR DIE WHEN FIREWORKS BLOW UP IN 5 AND 10

St. Louis, Mo., June 29.—(AP)—Four persons were burned to death and several were injured when fireworks on display at the F. A. Schariott 5 and 10 cent store were ignited accidentally late today, enveloping the store in flames.

The dead are Thomas Henderson, 12, an unidentified woman of 25 or 30, and two unidentified girls, about 16 and 14. The injured were treated by physicians in the neighborhood.

The first burst from the fireworks counter, opened this morning, and illuminated a string of red and white electric lights. It is believed a short circuit ignited one piece of fireworks and it spread flame to the others. Fireworks, skyrockets and roman candles burst through the store windows after loud explosions.

The store was ablaze in a few moments and girl clerks and customers ran out screaming, the clothing of several in flames.

There were about 70 persons in the store.

RALPH CAPONE AND PALS NABBED AT COLISIMO'S

Colosimo's café, 2126 South Wabash avenue, reopened last night, under new management, after a year or more of darkness, was invaded at the height of hilarity early this morning by a police squad from the office of State's Attorney Swanson under direction of Patrick T. Roche, Mr. Swanson's chief investigator.

Ralph Capone, brother of "Scarface Al" Capone, the gangster, imprisoned in Philadelphia, was arrested with four of his guests who tossed pistols under their table as the police moved through the crowd. Capone and his four guests, who identified themselves as Mike Spramse, Matt Capalaris, Earl Fraser, Martin Kane, and N. Poncher, were jailed at the South State street station and held for the showup today.

The police also paid a call at the Frolics café, around the corner at 18 East 22d street, inspected the crowd from the entrance and passed on. The same squad earlier in the night arrested eight women and ten men in a vice resort at 413 South Halsted street, said to be under the operation of "Monkey Face" Charley Genker.

300,000 Go in Lake; Beach Water Is High

The south park board officially opened its bathing beaches yesterday, giving locker service to the public. Fifteen miles of Chicago beaches are now in operation. The crowds taking a week-end dip in Lake Michigan's cool waters were estimated at 300,000.

It was ideal weather for a plunge, but officials in charge of the beaches reported that there were complaints. The water was dirty at some places, and at other places, much of the sand of other years was washed away.

High Water Blamed.

"The high lake levels are responsible for the complaints," said V. K. Brown, superintendent of playgrounds for the south parks district. "The waves have flooded the city's most valuable recreation area, the sand on its lake front. The waves reached old dumps on filled in land and scattered rubbish along the beaches."

The high lake level is paradoxical evidence in the sanitary district's water diversion suit pending before the United States Supreme court. The court, on evidence obtained during the low level period on the lakes three years ago, has held that Chicago was lowering the lakes through its diversion for its sanitation system. The tribunal, on petition for six lake states other than Illinois, has held that this diversion must be limited to navigation purposes.

Fears Further Spoliation.

"I dread to look forward to the time when the diversion is reduced and the Chicago river starts backing into Lake Michigan during storms," Mr. Brown added. "Our beaches have suffered enough from the high water without having to suffer more because a court says the waters are low."

Similar comments were made by John B. Sharp, who is in charge of the beaches of the north shore park district, from Devon avenue to the north limits. "The high waters destroyed many of our piers and threatened others," he said. "And the waves have scattered rubish on our shores."

E. L. Wheeler of the Lincoln park district and M. L. Hunt of the city's department of parks, beaches, and playgrounds, also told of the high water damage.

BARS COFFEE OF WOMEN EMPLOYES OF COUNTY JAIL

Sheriff John E. Traeger appeared at the new de luxe $7,500,000 county jail and criminal court building yesterday to give his "employés a good scolding" as he put it. He told the scrubwomen and janitresses that henceforth they must not spend their time drinking coffee. The men were told that the ban was also put on gin and that any employé caught with liquor would be discharged.

"I do not see why we cannot make a pot of coffee or two to eat with our sandwiches," said one of the women who was agitating for a strike because of the ban. "We have no place to get coffee for our lunch unless we go to a restaurant near the building, which charges prohibitive prices. We certainly do not do any harm by attaching a coffee pot to the light sockets so that we may have something to drink with our meals."

THE WEATHER

SUNDAY, JUNE 30, 1929.

Sunrise, 5:18; sunset, 8:29. Moon rises at 1:20 a. m. on Monday. Venus and Jupiter are morning stars; Mars and Saturn are evening stars.

Chicago and vicinity—Partly cloudy Sunday and Monday, possibility of local thunderstorms; continued warm Sunday, somewhat cooler Monday; winds mostly moderate to fresh southwest Sunday.

Illinois—Partly cloudy Sunday and Monday, probably scattered thundershowers; slightly warmer Sunday in east and south portions, somewhat cooler Monday in north and central portions.

TRIBUNE BAROMETER.



TEMPERATURES IN CHICAGO.

MAXIMUM, 5 P. M. 82
MINIMUM, 6 A. M. 58

3 a. m.	61	Noon	77
4 a. m.	60	1 p. m.	77
5 a. m.	60	2 p. m.	78
6 a. m.	58	3 p. m.	80
7 a. m.	59	4 p. m.	81
8 a. m.	62	5 p. m.	82
9 a. m.	71	6 p. m.	81
10 a. m.	74	7 p. m.	80
11 a. m.	76		
8 p. m.	80		
9 p. m.	78		
10 p. m.	78		
Unofficial—			
11 p. m.	79		
Midnight	80		
1 a. m.	80		
2 a. m.	79		

For 24 hours ended at 8 p. m., June 29: Mean temperature, 70 degrees; normal, 71; deficiency since Jan. 1, 67.
Precipitation, none; excess since Jan. 1, 5.16 inches.
Barometer, 8 a. m., 30.06; 8 p. m., 29.96.
Highest wind velocity, 15 miles an hour from the southwest at 4:08 p. m.

[Official weather table on page 20, part 1.]

LOST WAY, THEN RAN OUT OF GAS, SPANIARD SAYS

Rescued by British Ship Near Azores.

LONDON, June 29.—(AP)—The dramatic story of the harrowing adventures of the missing Spanish airmen and their rescue at dawn this morning by the British aircraft carrier Eagle, told in simple and terse language by Maj. Ramon Franco aboard the rescue ship today, revealed that the flyers had flown beyond the Azores and were attempting to beat their way back when they ran out of gasoline.

Maj. Franco's companions on the flight were: Maj. Eduardo Gonzalez Gallarza, pilot; Capt. Julio Ruiz de Alda, navigator, and Sergt. Pedro Madariaga, mechanic.

Late this afternoon the British admiralty received the following statement of what happened in Maj. Franco's own words from the Eagle, now speeding to Cadiz, Spain, with the four rescued airmen.

Flyers' Own Story.

The message read:

"We left Los Alcazares at 5 p. m. on June 21, passing Cape St. Vincent at 9 p. m. From Gibraltar we were forced to gain height, owing to the excessive air disturbances.

"From Cape St. Vincent to the Azores was an uninterrupted layer of clouds, above which we had to fly, and later another cloud layer formed above us. The intended time of arrival at the Azores was 9 a. m. Greenwich meridian time [4 a. m. eastern standard time] on the 22d, but a strong wind which we were unable to foresee or check in flight caused us to pass over the Azores during the dark.

"At dawn we took the longitude by the sun, which showed that we were to the southwestward of the Azores. We therefore flew through the clouds and landed to economize fuel and examine the situation. We checked our position and took off, shaping a course for Fayal, but owing to a strong headwind we ran out of gasoline about 40 miles from that point. A strong northeasterly wind drifted us to the south and on the following day, the 23d, we were about 100 miles from Fayal.

Wind Turns to Gale.

"The wind shifted to the southwest, reaching gale force, and drifted us toward the island of Santa Maria. From the 24th to the 27th winds of varying force and direction drifted us about. On the morning of the 28th the situation was extremely dangerous on account of wind and sea conditions.

"At dawn on the 29th the aircraft carrier Eagle found us in the vicinity of Santa Maria and took us on board. The behavior of the aircraft and engines was magnificent."

Behind this simple statement, told in such unvarnished language, was the dramatic story of a struggle against overwhelming odds—the first details of what lay behind the veil that for the last week has obscured the fate of the four adventurous men who started from Spain determined to fly the Atlantic by way of the Azores.

Landed to Save Fuel.

For the first time it was learned that the flyers had "landed" to economize their fuel after discovering that they had missed the comparatively tiny Azores in the vast Atlantic and had passed beyond them. They resumed their flight, but exhausted fuel brought them down only 40 miles from the island of Fayal, where the eyes of the world had restlessly centered awaiting their arrival.

Down in the sea and floating helplessly, the Dornier No. 16 drifted to the south. The next day of their strange aimless voyage at the mercy of the sea and wind they were pushed toward the islands of Santa Maria, which lie to the far southeast of the Azores archipelago. For three more days—until Thursday—the four comrades were buffeted here and there, and on Thursday their situation became extremely perilous because of the violence of the sea and wind. It was this storm which hindered rescue operations and probably delayed their being picked up for several days.

The long week of spiritual and physical discomfort and dreadful loneliness ended joyfully this morning when the huge British ship, which had been searching tirelessly for several days, hove into sight and found the drifting expedition. Weary but still resolute,

(Continued on page 12, column 1.)

1 Dead, 2 Ill; Suspect Gas in Refrigerator

Methyl chloride gas, escaping from a mechanical refrigerator, was blamed by health authorities last night for the death of a young woman yesterday afternoon and the critical illness of her husband and her mother, all stricken in the same apartment.

The gas, widely used for the last three years as a substitute for brine in mechanical refrigeration is odorless and poisonous enough to cause death, according to Dr. Ralph W. Webster, coronor's toxicologist. He cited a bulletin of the United States bureau of mines as his authority.

Mrs. Clark, an Artist, Dead.

Mrs. Viola Clark, an artist, 28 years old, and her husband, Clifford, an electrical engineer, were tenants in the apartment, 926 Eastwood avenue. Mrs. Clark died in the John B. Murphy Memorial hospital yesterday afternoon. Her husband and her mother, Mrs. Margaret Hennesler, 1433 East 67th street, were in a critical condition at the same hospital last night.

The manufacturer of the refrigerator installed in the apartment where the tenants were stricken asserted the gas was harmless. To reach a conclusion, a small kitchen in the same building in which the Clarks lived has been transformed into a laboratory with guinea pigs as the subject of experiments.

An inquest on Mrs. Clark's death has been set for Monday morning. Testimony which Coroner Bundesen expects to develop there may have a bearing on the case of three children of Irving Markowski, who died after the whole family of eight were stricken in their apartment at 4356 Milwaukee avenue last Wednesday.

Illness Perplexes Doctor.

The Clark couple first became ill the same day the Markowski children died. They noticed a hissing in the refrigerator but thought nothing of it. Suffering cramps and nausea, they summoned Clark's brother, Dr. E. L. Clark, 7000 South Shore drive, who was perplexed as to the nature of their ailment.

The next day Mrs. Hennesler went to the apartment to nurse her daughter and son-in-law. Yesterday all three became violently ill. Clark collapsed in a bedroom and his wife fell on the davenport in the living room.

Mrs. Hennesler was also stricken but remained conscious. Trying to telephone for help, she became temporarily speechless, but the flashing of a light on the telephone switchboard downstairs warned Miss Alice Hunt, the operator, that something was amiss.

Police Start Investigation.

Miss Hunt notified the manager of the apartment, Thomas B. McGurk, who forced the apartment door and found the Clarks overcome. Mrs. Hennesler was on her feet but in a state of coma. McGurk telephoned the hospital, to which all three were taken in an ambulance.

Policemen Charles Reynolds and F. J. Donahue of the coroner's office were at the hospital when the patients were brought in. The officers, thinking they detected a similarity in the symptoms of the new cases and those in the Markowski case, which they had investigated, went to the Clark apartment to examine the refrigeration system.

Two repairmen employed by the Peerless Ice Machine company, 535 West 35th street, were departing with their tool kits as the policemen arrived, and thus eluded questioning. An effort will be made to have them appear at the inquest over Mrs. Clark tomorrow.

Coroner Bundesen, advised of the repairmen's visit to the apartment,

(Continued on page 6, column 1.)

WGN
broadcasts arrival of
'UNTIN' BOWLER

TODAY at TWO!

THE 'Untin' Bowler reaches Chicago today to start the first leg of its journey to Berlin and back! WGN will broadcast its arrival as it circles the flagpole of Tribune Tower!

'UNTIN' BOWLER WILL MAKE BOW TO CHICAGOLAND

Leaves N. Y.; Spends Night at Buffalo.

See Bowler Today

The following is a tentative schedule mapped out for the 'Untin' Bowler today. The time given is Chicago daylight savings.

9:00 a. m.	Leaves Buffalo
10:30 a. m.	Cleveland
2:15 p. m.	Michigan City
2:30 p. m.	Gary
2:45 p. m.	Jackson park beach
3:00 p. m.	Tribune Tower
3:20 p. m.	Evanston
3:30 p. m.	Lake Forest
4:00 p. m.	Milwaukee
5:10 p. m.	Back to Chicago
5:30 p. m.	Municipal airport

[Chicago Tribune Press Service.]
(Pictures in Rotogravure Section.)

Buffalo, N. Y., June 29.—[Special.]—The 'Untin' Bowler, en route from from New York to Chicago, whence it will start on a flight to Berlin and back, dropped down out of a smoky sky here this evening, after a 400 mile battle with a strong head wind. The ship's wheels touched the runway of the Municipal airport at 7:09 p. m., and a moment later it skimmed across the field, coming to a stop before the hangar where it will pass the night.

Pilot Bob Gast elected to stop here rather than continue to Cleveland, as planned, as there was scarcely enough daylight left to enable the flyers, Gast and Shorty Cramer, to reach Cleveland before nightfall. Gast stated that the plane will continue to Chicago early tomorrow, arriving there about 3 o'clock, Chicago daylight saving time.

Fight Strong Head Wind.

All the way up the Hudson and down the Mohawk valley the giant amphibion was buffeted about by a head wind which, over most of the route, attained a velocity of 40 miles per hour, the trans-Atlantic flyers said. They declared the plane functioned perfectly.

"We got away from North beach at Astoria, Long Island, in fine shape," Gast told reporters here. "In spite of the fact that we carried nearly a maximum load, the Sikorsky pulled up out of the water and got away in about 12 seconds, which is remarkable. We had the benefit of choppy waves and a stiff surface wind.

"Over Long Island and into the Hudson, the visibility was perfect, although the sky was partially overcast. We got our nose into the wind as soon as we turned up the Hudson. At Peekskill a west cross wind came up through the gorge and gave us a good bumpy ride for about 25 miles.

Avoid Thunderstorm.

"West of Albany we sighted a black thunderstorm passing eastward to the south, but we got through to Buffalo without any trouble at all, save for the adverse winds. All along our course we could see people run into the streets and peer up into the sky to see us pass. Several places the roofs of factories and office buildings were dotted with people who had come out to wave to us."

Carl Myers, TRIBUNE radio engineer, stated that the test of the ship's radio turned out excellently. He kept up a constant two way communication with the New York Times wireless station all the way across the state. At various times he exchanged messages with radio stations in Kansas, Virginia, Connecticut, Massachusetts, Ohio and Illinois. He said that other distant stations were likely reached by his messages, although he was unable to receive messages from them due to the fact the radio receiving apparatus was only temporarily installed.

BOWLER LEAVES N. Y.

BY TOM PETTEY.
[Chicago Tribune Press Service.]

New York, June 29.—[Special.]—The 'Untin' Bowler hopped off from North beach, Astoria, Long Island, airport this afternoon for Chicago. The big twin motored Sikorsky amphibion, which will drop her fat rudder wheels in Lake Michigan and head along the northern circle early next week on a round trip flight from Chicago to Berlin and back, rose from the white capped waters of Flushing bay as gracefully as a sea gull, despite her load of almost 10,000 pounds.

A stiff forty mile an hour wind was blowing in from the west when the Bowler slid down the runway. Bob Gast, who will pilot the air yacht on its survey trip to Europe, was at the controls. John McAndrews, mechanic,

was by his side. Parker D. Cramer, co-pilot and navigator, was back in the cabin at the radio instrument with C. J. Meyers, chief engineer of W-G-N, and Joe Bradley, radio engineer of Heints and Kaufman company. Gast and Cramer will be joined by Bob Wood, TRIBUNE aviation editor, when the plane reaches Chicago, and the others flying today will be dropped.

Starts at 2:18 P. M.

It was 2:18 p. m. when the Bowler lifted clear of the water after a 1,000 foot dash through the bay that sent a curtain of spray flying so high it almost hid the boat. She rose like a shot to 1,000 feet, circled back of North beach and dived low over the crowd that lined the pier. Gast leaned from his seat to wave goodby to brother pilots who had come up the bay to see him off on his long flight.

A moment later, as he was climbing over the bay, he waved to Frank T. Courtney, the British pilot, who once tried a trans-Atlantic hop, as Courtney sat riding the waves in his seaplane far below the Bowler. Then the great gray Sikorsky flashed on toward the skyscrapers of Manhattan, turned north into the Hudson river valley, and set its course for Albany.

The Bowler monopolized attention at the tidy airport—which is more like an exclusive yacht club than it is a flying field—from the time the first spectators arrived this morning, attracted by stories in the newspapers of the coming round trip flight to Berlin. A crowd gathered about the ship as the mechanics and radio men began their final inspection. The radio men were sleepy-eyed, for they had worked until early morning hooking up the instrument that is going to keep the Bowler in constant communication with THE CHICAGO TRIBUNE during its days on the unplotted far northern course.

"Big Enough" to Win.

"She's big enough to go anywhere," said one man as he lifted his tiny son on his shoulders so the boy could see the three 100 gallon reserve gasoline tanks which half filled the once roomy cabin.

Bob Gast stood by the side of his ship, looking at the rain clouds scudding past. Suddenly a gust of wind whipped his straw sailor hat from his head. A small boy became a hero for a moment when he rescued it.

"That lid is no 'untin' bowler, or it wouldn't have blown off," grinned the big southerner as he tossed it into the cabin.

A sedan automobile drew up alongside the Bowler. Somebody took a look at the two means of transportation and remarked that the air yacht made the automobile look like a child's toy.

There was a sudden rush across the wide concrete parking field as mechanics and pilots left their ships to run to the Bowler. The engines were being warmed up. The Bowler has an electric starter and it is only necessary to touch a button and turn on the gas to put life into the gleaming propellers. The powerful Wasp motors roared for ten minutes. Bob Gast answered the telephone three times. Cramer ran back and forth between the plane and the airport office, arranging final details about the coming flight with oil, gasoline and motor men.

Surveying New Skyway.

The 'Untin' Bowler is Col. Robert R. McCormick's air yacht. It was his idea to send the big ship on a survey and exploration trip to prove the northern circle route the best airway between America and Europe and at the same time make Chicago a western air terminus. Through his newspaper, THE CHICAGO TRIBUNE, and a selected group of associated papers, the story of the Bowler's great air adventure will be told to the world.

More than three weeks ago Col. McCormick sent the amphibion to the Sikorsky plant to be placed in trim for the flight on which it started this afternoon. Bob Gast and Shorty Cramer accompanied it here and have personally inspected its grooming. When the Bowler arrives in Chicago it will be ready to head for Berlin on a day's notice, for all that remains to be done is to remove its landing gear, put an extra ton of gasoline in the three cabin tanks and give it the "gun."

Shorty Cramer popped out of a telephone booth to say good-by and was nabbed for a minute interview.

"Sure, We'll Make It."

"Sure, we'll make it right on schedule," declared Cramer. "We are going to fly as straight to Berlin and back as we are to Cleveland this afternoon. The only thing that can hold us back is the weather and when there is good weather in the Arctic, it usually is good for a week or more. There will be a new mail route from Chicago to Berlin when we get back. I was up as far as Prof. Hobb's camp last summer when Bert Hassel and I attempted a flight somewhat similar to this one. This time, however, we have planned further ahead, and are making shorter jumps. We'll get there and back O. K."

Mechanic Andrews waved to the two flying men, signifying the ship was ready. Gast climbed in and took the controls and Cramer sat by the radio. With six uniformed attendants from the airport staff swinging onto the wing, the Bowler slid down the incline and dropped gently into the water. A mechanic pumped the wheels back up into the ship's body and Gast headed her into the wind. There was the business of taxiing the aircraft out into the open water and then Bob gave her the "gun" and the Bowler shook the spray from her turtleback and headed eagerly toward the skies—off on her greatest adventure.

Bob Gast Confident.

"I will see you again in a couple of weeks or so," said Gast as he sat chatting with the writer just before the hopoff.

"The worst part of the whole trip is over—the waiting here in New York. There were a million things to do. From now on it ought to be easy sailing. We've got the right ship, the right maps, supplies every eight hundred miles, and I'll bet you $20 right now that Shorty Cramer and I hop right over there and home again with no trouble."

"If you do, you'll both be 'big shots,'" he was told.

"Who wants to be a big shot?" grinned Gast. "Us explorers had rather find a new river!"

Route of Tribune Plane as It Flies to Chicago



The route being taken by the 'Untin' Bowler, Tribune trail blazing plane, on its flight from New York to Chicago, the starting point on its round trip journey to Berlin. The solid line shows the progress of the flight yesterday as far as Buffalo, while the broken line indicates the route for today into Chicago and to Milwaukee and return. The times of passing various points are indicated to help residents secure a glimpse of the giant Sikorsky in its operations today. After landing at the Municipal airport the plane will be given its final overhauling for the journey overseas.

'UNTIN' BOWLER'S LOG ON FLIGHT FROM N. Y. TO BUFFALO AIRPORT

Following is the log of the 'Untin' Bowler as reported yesterday by towns on its route from New York to Buffalo:

1:15 p. m. [Chicago daylight saving time.]—Takes off from North beach, Astoria, L. I.

1:33 p. m.—First radio message from plane: "Passing Yonkers. Everything fine, but wind very bad. Very bumpy. Strong head winds."

1:55 p. m.—Capt. Walter H. Wells of U. S. Military academy reports plane passing over West Point.

2:04 p. m.—The Newburgh News reports the Bowler over Newburgh, N. Y. .

2:30 p. m.—Plane sighted over Poughkeepsie, 4,500 feet up.

3:05 p. m.—Albany Evening News reports plane over Albany. It leaves Hudson river and turns northwest.

3:10 p. m.—Radio message from the plane: "Making 135 miles an hour, traveling at 2,000 feet elevation."

3:28 p. m.—Sighted over Schenectady, traveling west at high speed.

4:05 p. m.—Sighted at Herkimer, N. Y., flying at elevation of 1,500 feet.

5:02 p. m.—Plane flies over Syracuse, N. Y., bucking a 30 miles an hour head wind.

5:50 p. m.—Radio message from plane reports its position as over Rochester, N. Y.

7:09 p. m.—Plane lands at Buffalo air field.

CRAMER'S MOTHER IN CHICAGO TO MEET HER SON

While Parker Cramer and his companions aboard the 'Untin' Bowler, THE TRIBUNE'S trans-Atlantic amphibion, are chartering a new air route to Berlin, Mrs. Fannie D. Cramer, mother of the co-pilot of the big Sikorsky, will await news of her son at the home of Austin Harlow, a nephew, at 547 Wellington avenue. Mrs. Cramer came here yesterday from her home in Clarion, Pa., to meet her son who is en route here from New York for the take off.

This will not be Mrs. Cramer's first experience waiting for her globe trotting son. "I've grown quite accustomed to having Parker off in some remote corner of the world—first Greenland, then Alaska, and now, furthest of all, Berlin," she said yesterday. "But I have the utmost confidence in his flying skill, and I've never really worried about him but once, when he was lost in Greenland last year."

Mrs. Cramer and Mrs. K. C. Gast, mother of Bob Gast, Cramer's flying partner, will meet their sons at the Municipal airport when THE TRIBUNE plane arrives today.

DAVISON OPENS FIRST AVIATION COUNTRY CLUB

Hicksville, N. Y., June 29.—(AP)—Aviations first country club, exclusively for those who travel by air, was opened here today.

F. Trubee Davison, secretary of commerce for aviation, delivered the dedicatory address and prayer was offered by Capt. J. J. Brady, United States navy chaplain and an aeronautics enthusiast.

The club is described as the first of a national chain. It comprises a $300,000 building and a 90 acre field. Charles L. Lawrence of the Wright Aeronautical corporation is president.

Proviso Township Voters O. K. High School Addition

By a vote of six to one, tax payers of Proviso township, including the villages of Maywood, Melrose Park, Hillside, Bellewood and Forest Park, decided yesterday in favor of a $450,000 bond issue to finance construction of an addition to the Proviso Township High school.

OCEAN STEAMSHIP MOVEMENTS.

Arrived.	At.	From.
Rousellon	Vigo	New York
Stuttgart	Boulogne	New York
Gripsholm	Gothenburg	New York
Lituania	Copenhagen	New York
France	New York	Havre
Veendam	New York	Rotterdam
Milwaukee	New York	Hamburg
Sailed.	**From.**	**To.**
Pres. Roosevelt	Bremen	New York
Amer. Trader	London	New York
Newfoundland	Liverpool	Boston
Manuel Calvo	Barcelona	New York
Statendam	New York	Rotterdam
Conte Grande	New York	Genoa
Southern Cross	New York	Buenos Aires
California	New York	San Francisco
Leviathan	New York	Southampton
Oscar II	New York	Copenhagen
Belgenland	New York	Antwerp
Baltic	New York	Liverpool
Reliance	New York	Hamburg
Lancastria	New York	Naples
Caledonia	New York	Glasgow
New York	New York	Hamburg
Minnekahda	New York	London
Mauretania	New York	Plymouth
Franconia	New York	Oslo
Aquitania	Cherbourg	New York
Tuscania	Harve	New York

'Take Us Along,' Boys, Girls Plead in Letters to Flyers

While Chicago was preparing yesterday to greet the Berlin flyers, Bob Gast and Shorty Cramer, on the arrival of the 'Untin' Bowler from Buffalo, hundreds of letters, telegrams and telephone calls flooded THE TRIBUNE office. Many of them were sent by well-wishers, but the great majority were from school boys and shop girls, importuning THE TRIBUNE airmen to take them on the flight to Europe.

A hurriedly scribbled letter from a State street shop girl was typical. It said:

"I have no money, but I have courage enough to ask you to take me on this trip. My one and only wish is to make this flight. I am not afraid to die. Please let me go. I could go at a minute's notice. I am small and you will not even know I am in the plane and I will make myself helpful. I will be the world's happiest girl if you say yes!"

Guard Against Stowaways.

But precautions have been taken against stowaways and souvenir seekers. From the moment the Bowler lands at the Municipal airport until it takes off again for Berlin, it will be constantly guarded by a squadron of police. A police squad car and a motorcycle escort will meet the flyers on their arrival at the airport today and accompany them to the loop. Day and night policemen will stand guard over the ship to prevent the slightest mishap which would endanger the lives of the pioneers on their trans-Arctic flight.

In yesterday's mail was a bulky envelope sent to Bob Gast by Ellis Johnson, captain of the Ashland, Ky., "Tomcats," this year's national high school basketball champions. Enclosed was a rabbit's foot which the Kentucky athlete said he wore around his neck throughout the final tournament in Chicago and to which his team attributes its success. The good luck talisman was relinquished by the "Tomcats" and sent here to their fellow Kentuckian with this note:

"We hope that you will carry it to Europe and back and that the best of fortune will attend you on your long, long trail across the sky. And wherever you land—tell 'em you're a Kentuckian!"

Governors Send Best Wishes.

From Gov. Emmerson of Illinois and Gov. Kohler of Wisconsin came messages wishing the flyers luck in their venture. Gov. Emmerson, on leaving for a northern fishing trip, expressed the hope that THE TRIBUNE flight would prove the importance of Chicago as an inland port for a future air mail route to Europe. Gov. Kohler was gratified by the fact that Milwaukee is on the route of the Berlin flight and thus will be able to participate in the venture.

Prof. William H. Hobbs of the University of Michigan, who conducts a meteorological station at Mount Evans, Greenland, where the flyers will stop on their second or third day out from Chicago, is on his way to Chicago from Ann Arbor, where he is spending the summer. He will meet with the flyers here today and discuss plans for their stop at Mount Evans. He will tell them the location of the gasoline supplies in and about his station and give valuable advice as to the proper landing areas in the fiord on which his camp is located.

Chicago Sunday Tribune.
THE WORLD'S GREATEST NEWSPAPER

Vol. LXXXVIII. Sunday, June 30. No. 26.

Published ever y Sunday at Tribune Square, Chicago, Illinois.
The Tribune company, publisher.
MAIL SUBSCRIPTION PRICE.
Mail subscriptions—Price to Ill. [outside of Chicago], Ind., Iowa, Mich. and Wis.—Daily with Sunday one year, $12.50.
Zones 7 and 8 in states other than Ill., Ind., Iowa, Mich., and Wis.—Daily $7.50 per year.
Zones 5 and 6 inclusive—Canada, Mexico and foreign—Daily, $12.50 per year.
Entered as second class matter Aug. 12, 1903, at the postoffice at Chicago under act of March 3, 1879.

TODAY! BOWLER TO PARADE SKIES OF CHICAGOLAND

W-G-N Will Broadcast Story of Flight.

Inhabitants of Chicagoland, from Gary, Ind., to Milwaukee, will be offered an opportunity today to watch in action the giant TRIBUNE plane which will hop from Chicago this week over the wastes of Greenland to Bergen and Berlin. W-G-N, THE TRIBUNE'S radio station, will broadcast every movement of the plane today in its jump from Buffalo to Chicago.

Quin Ryan, stationed at a special microphone in the observatory of the Tribune Tower, will inform the radio audience of the plane's progress. He will read special telegraphic reports as the plane is sighted over the cities of Pennsylvania, Ohio, and Indiana. When the 'Untih' Bowler becomes visible from the south to the watchers in the Tower, a vivid description of the plane's flight down the shores of the lake will be sent out over the air.

Due at Gary at 2:30.

The plane will appear over the southern extremity of Lake Michigan at Gary about 2:30 p. m., if weather conditions are good. On its trip from Buffalo, Pilot Bob Gast intends to roar down Lake Ontario and across Ohio and Indiana at high speed. But when he strikes Chicagoland, he will slow down to cruising speed, parading down the shores so that all may see.

Skimming close to the water, the silvery gray amphibion, with its twin motors humming, will pass in review before the inhabitants of East Chicago, Whiting, and South Chicago and then fly over the hotels on the south shore of Chicago, following the curves of the shore.

Soaring over the loop district, it will head for the Tribune Tower, where Pilot Gast will dip and circle about the stars and stripes floating 580 feet above the ground.

Parade Along North Shore.

Then, withoute stopping, the aerial march will continue northward. The Gold Coast, Rogers Park, Evanston, Wilmette, Kenilworth, Winnetka, Glencoe, Highland Park, Fort Sheridan, Lake Forest, Waukegan, Kenosha, and Racine in turn will be afforded glimpses of the flying boat.

At Milwaukee the plane again will curve in a salute to the watchers below and then jaunt up the Milwaukee river a short distance before returning and winging its way homeward. Down the lake shore it will sweep, cutting across the loop once again to come to rest at the municipal airport, 63d street and Cicero avenue.

2 ARMED BANDITS GET $35.

James McAninch, attendant at a Standard Oil service station at 10001 Torrence avenue, was held up by two armed men last night and robbed of $35.

Bowler to Shed Its Wheels; Land Only on Ice or Water

[Chicago Tribune Press Service.]

New York, June 29.—[Special.]—The 'Untin' Bowler, a giant Sikorsky amphibion air yacht which will fly from Chicago to Berlin and back for THE CHICAGO TRIBUNE, will head out on the great northern circle strictly as a flying boat. Its landing wheels, which lift into the body like a stork's legs, will be dropped before the ship quits Lake Michigan. Otherwise the Bowler will differ very little from the regulation S-38 model Sikorsky.

The wheels will be discarded to save weight, because they will not be needed on the route the air yacht is to follow. All landings will be on ice or water and with its staunch boat bottom the Bowler will be equally at home on ice or sea.

Wheels Weigh 500 Pounds.

The total weight of the Bowler, with two persons aboard, as it now is equipped for the flight, is 10,480 pounds. Dropping the wheels will cut this weight almost 500 pounds. The Bowler has been equipped with three extra 100 gallon gas tanks, which with its regular wing tanks, gives it a load of 628 gallons of gas—enough for 12 hours of flying. The extra ton of fuel is located directly behind the pilot's compartment in the front of the cabin and occupies about half the space reserved for passengers in the regulation model Sikorsky. The fuel system is arranged so that the engines draw from all tanks at the same time. The pilot, however, can switch to one tank only by switching a lever near the seat if he so wishes.

Extra size struts have been fitted to the ship at points where the greatest strain will be felt. They run back from the twin Wasp motors and from the cabin to the top wing.

No special covering for the Pratt and Whitney Wasp motors will be used. The temperature during summer months in the arctic is not sufficiently low to make this necessary. The only below zero weather expected on the trip will be encountered over Greenland's ice cap and the pilots expect to have the motors well warmed up before they run into this area.

Carries Tools, Spare Parts.

The flying boat has been equipped with a complete set of engine tools, a few of the more vital spare parts and anchors and ropes to peg the ship yacht down whether landings are made on water or ice.

The 'Untin' Bowler is a unique trans-oceanic airplane in that it will make the flight to Berlin without exceeding the weight limit set by the department of commerce regulations. All other ships have had to carry such large loads of gasoline that the gas alone put them out of the "useful load" class.

The Bowler's two Pratt and Whitney motors are 410 horse power each. Its span is 71 feet 3 inches and the length over all is 40 feet 2 inches. Its height is 13 feet 10 inches. The span of the lower or "little wing" is 36 feet.

Its guaranteed ceiling is more than 20,000 feet, and its speed will range from 110 to 125 miles an hour. It will fly on one engine with its present load. Its takeoff time in still air from water is 14 seconds, and the takeoff from ice will be less than ten seconds.

GERMAN PLANE EXPLODES OVER LAKE; 5 DEAD

LINDAU, Germany, June 29.—(AP)—Five passengers were killed and two were seriously injured today when a new airplane, the D-1620 of the Bodensee Aero-Lloyds line exploded and fell into Lake Constance. The wrecked machine sank almost instantly.

The catastrophe happened just as the machine was about to alight on the lake. It was only a few feet above the surface when a sharp explosion took place. The plane turned over and sank. There were seven people aboard the machine, five passengers, a pilot, and a navigation officer. Boats hurried to the rescue and saved Johan Firley of Friedberg and Hermann Wuester of Barmen.

The body of the plane was later hauled to the surface and in it were found the bodies of Mrs. Firley and Mrs. Wuester, Eduard Hagge, the navigating officer, and of Wilhelm Hagg, architect of Friedberg. The front part of the plane and the motor are at the bottom of the lake, presumably holding there the body of Pilot Zinmeister. Thus far the cause of the explosion has not been determined.

KILLED IN FALL FROM WINDOW.

Daniel McKnight, 30 years old, colored, 440 West Chicago avenue, was instantly killed last night when he fell three floors from a window ledge on which he was sitting.

A three day special



$2.25 $2.50 LADIES' HOSE $1.35

Beautifully sheer, exquisitely thin, finely colored in all the popular shades, including sun-tan. Every pair is perfect, flawless, and garter proof, with a picot top-every pair is an actual $2.25 or $2.50 value at $1.35

TOMORROW AT 8:30

MAURICE L ROTHSCHILD
State at Jackson

when STEINWAY changes its abode

THE genius of Steinway has created a piano of so fine a craftsmanship that used Steinways throughout the world have highest resale value. The priceless pride and heritage that go with the name of Steinway make this one piano a desired and desirable instrument even after years of service. What better proof of the Steinway saying . . . you need never buy another piano.

Send for your copy of "Four Easy Roads to Steinway Ownership" today

Lyon & Healy
Wabash at Jackson
4646 Sheridan Rd. 4047 Milwaukee Ave. 870 E. 63rd St.
In OAK PARK: 123 Marion St. In EVANSTON: 615 Davis St.

LOFTIS BROS. & CO. ESTD 1858

"Jewelers to the Sweethearts of America for 3 Generations"

838 E. 63rd St. 340 S. Halsted St.

108 N. STATE ST. Second Floor Northwest Corner STATE and WASHINGTON

215 W. Randolph St. 1238 Milwaukee Ave.

DIAMOND IMPORTERS SELLING DIRECT TO THE PUBLIC

Perhaps You're Going Away on the Fourth

Or starting your vacation—anyway, Loftis stocks are ready for you! Beautiful Diamond rings, sparkling Diamond set jewelry, fine watches, handsome luggage and beautiful toilet accessories. Make your selection now—just a small payment down, the rest on convenient credit terms. Credit at cash prices. No Interest or Carrying Charges.

Sparkling blue white Diamonds



"Mazda" $100 $2.50 a Week



Bernice Blue white Diamond; square prong top; solid 14-K white gold. $50

Solid 18-K white gold rings



Lincoln $50 $1.25 a Week

$1.25 a Week



"Constance" $150 $3.75 a Week

"Diamonds Win Hearts"



Solid 18-K white gold and solid platinum wedding rings set with brilliant blue white Diamonds. Prices range from $12.75 (3 Diamonds) up. Solid 18-K White Gold Without Diamonds, $5.00 and Up



"Orchid" Square prong ring. $250 $6.25 a Week

"Win Her with a Diamond"



"Elgin Parisienne"
Choice of jade, black or ruby enamel with wristband to match $1.00 a Week $35



"La Fayette" A good-looking watch, exceptional value. Dustproof case. 15 jewels. $1.00 a Week..... 29.75

A limitless variety of wrist and strap watches, including all standard makes, from $7.50 up.

Take the "Guesswork" Out of Your Pictures With a Q R S De Vry Kamra Gives Heretofore Unlooked-for Efficiency and Satisfaction



No Vacation Is Complete Without a Camera!

No focusing or adjustments! Get instantaneous pictures. Kamra is always ready to "shoot" instantly, and gets moving objects with its Q R S Red Seal Superstigmat lens. Makes double exposure impossible.

More good pictures for less money! Kamra gives you 40 clear, true pictures with each loading at a little more than 2c per picture! Unbreakable Bakelite case—pocket size. (See full explanation and illustrations of Q R S DE Vry Kamra on page 20 of this section.

On Weekly Terms $22.50

Q R S Kamra 35 mm. film comes packed in metal magazine inside carton—ready for loading into Kamra IN DAYLIGHT. 40 double frames (pictures) per magazine..... 85c

OPEN DAILY TILL 9 P. M.; SATURDAY TILL 9:30
Call or Write for Catalog 923. Phone Central 1020

JURORS TOLD OF JOKER IN ANN'S MARRIAGE PACT

Attorney Given Control of $100,000 Settlement.

BY KATHLEEN McLAUGHLIN.

It wasn't, after all, the smallness of the $100,000 settlement which Franklin S. Hardinge offered Ann Livingston that disrupted the romance of the wealthy manufacturer and the comely Tulsa divorcée. This developed yesterday in the trial of Miss Livingston's $250,000 breach of promise suit in Judge Charles H. Miller's court. Ann refused to sign because of a power of attorney tacked on the end of the prenuptial agreement.

Admission of her willingness to accept the $100,000 which he had proposed was made yesterday from the witness stand by the elderly defendant. In this round of the legal bout, Ann undoubtedly scored a point.

Jurors Show Interest.

One of the veniremen spoke up to request a second reading of the first paragraph of the power of attorney after the defense attorney, John H. Bussian, had read the contract into the record. It was evident that the significance of the paper and its probable effect on the contract itself was receiving due attention and being resolved in the minds of the men who are to decide whether Miss Livingston is entitled to monetary recompense for Hardinge's failure to marry her.

The long, long trail of testimony that brought the case only half way to completion carried the defendant yesterday pretty well through the list of expenses incurred by him on Ann's account while she was established at the Cluxton hotel apartment here, and pleasing in an orgy of shopping in collecting her trousseau. She spent with a free hand, and Hardinge paid the bills—with the important exception of the bill for her wedding dress and hat.

A Fortune on Her Finger.

Looming at the head of the list was that three and three-quarter carat diamond solitaire which Ann had mentioned, her engagement ring. She had never been told, she said, what it cost. He learned yesterday. The unmounted stone, at $575 a carat, lightened her fiancé's pocketbook by $2,162. Another $170 went for the mounting.

Then there was the leopard skin coat which Hardinge admitted he suggested purchasing for her because of the quick change in the climate he encountered between Chicago and Tulsa. That was $600. And the value of the white fox scarf which Ann still is sporting in the courtroom, was given yesterday as $125.

What a Bride Costs.

Other items included $650 for a dinner ring, containing three rubies surrounded with diamonds; an evening gown at $220; lingerie to the amount of $117.92 in one shop; a sweater suit, $65; a dress, $65; another dress, $55; an ensemble suit, $75; her hotel expenses, $65 a month for two months, and a bill for $500 from Marshall Field's, which precipitated a wrangle when Ann insisted that she had not purchased all the items included. Hardinge admitted that a small part might have been purchased by Josephine Brand or another member of his household.

Ann also scored a minor victory when Hardinge, who appeared to resume his testimony clad in a meticulously tailored suit of dark blue, replied, in response to a question by his attorney, that he couldn't remember any occasion on which Ann had secured money from him for purchases and then charged the things to his account. He gave her pocket money amounting to about $100, he stated. Ann fixed the amount at nearer $200.

Policy on Ann Refused.

One item not previously mentioned, and which necessitated a conference of opposing counsel in the judge's chambers, was an insurance policy for $26,000 on the plaintiff's life, naming her mother as the beneficiary, for which Hardinge was to have paid. Ann successfully passed the medical examination, Hardinge testified, but the policy was refused. He was not allowed to state why.

It is understood that the reason the policy was never executed was that Ann had no earning power.

Another phase of the direct examination of the defendant by Bussian touched on the relations between Ann and Josephine Brand, the housekeeper, who later proved a bone of contention between them, and also the attitude of Ann toward Hardinge's daughter, Helen.

Miss Brand Discussed.

Q.—Now, Mr. Hardinge, after Miss Livingston arrived here, do you recall discussing Josephine Brand with her? A.—I do.

Q.—Tell what was said. A.—Well, I told Miss Livingston that Miss Brand had had a very serious operation and that she was far from well. She was very weak for six months afterward.

Q.—Will you describe Josephine's attitude toward Miss Livingston during December and up into January? A.—Why, she was very lovely and sweet to her after she met her, and wanted to be a lifelong friend of hers.

Q.—Do you recall the first meeting between your daughter Helen and Miss Livingston, "Don't you want to see the my home with her baby, a boy, and we were all in the sitting room. Miss Livingston was there, and after they had been presented, I said to Miss Livingston, "Don't you wan to see the baby?" She was sitting about six feet away from Helen and she said, "I can see the baby from here."

Tells Ann of His Assets.

Q.—Do you recall telling Miss Livingston that the bigger part of your assets consisted of your stock in Hardinge Brothers? A.—I told Miss Livingston that the principal amount of my wealth was represented in my holdings in the business of Hardinge Brothers, and that I had the controlling interest of that company.

Q.—Do you recall, Mr. Hardinge, how many other stockholders there are in your company? A.—I believe there are between forty and fifty.

Attorney Bussian then picked up from the table before him, a blue covered document, quite thick, and handed it to his client. This was the "Miss mentioned but not hitherto disclosed pre-nuptial contract, which concluded the entire remainder of the court session.

Q.—Do you recognize this document? A.—I do.

Q.—Tell the court and jury when and where you first delivered it to Miss Livingston. A.—I delivered it to Miss Livingston in her apartment in the Cluxton hotel, about the twenty-first day of December, 1927.

Attorney Bussian turned to Judge Miller and asked,

"May I read it, your honor?"

MARRIAGE CONTRACT READ

The jurist, whose impartial conduct of the case has won commendation from both sides, looked resigned as he eyed the bulky instrument that is the "cause celebre" of the case that will go down in legal annals as "Livingston versus Hardinge."

"Might as well read it now," he replied. "It's got to be read some time."

Attorney Bussian settled his glasses more firmly on his nose, opened the paper and began to read. As the impressive legal phraseology setting forth the agreement between Franklin S. Hardinge, party of the first part, and Ann E. Livingston, party of the second part, got under way those in the courtroom, fewer than at any previous time since the case opened, leaned forward, all ears.

As the reading proceeded, setting forth at seemingly interminable length the conditions and circumstances surrounding the drafting of the document, interest lagged and finally waned. The spectators toward the last were merely sticking it out until the financial terms were mentioned.

Finally Reaches Terms.

Eventually, after detailed explanations that a marriage was to take place between Miss Livingston and Mr. Hardinge, and that the latter, having worked long and earnestly, and accumulated, with the aid of his first wife, considerable worldly goods, and having in his home a certain Josephine Brand who had practically raised his children after the death of their own mother, and for whom he desired to make provision, the terms of his arrangement with Ann were stipulated.

These details were set forth at such length and in such unmistakable terms and definitions of terms, as to constitute what is known to the legal profession as an ironclad or foolproof arrangement. Both parties agreed to relinquish any and all rights to property held by the other. Ann forfeited her dower rights, which would amount to one third of her prospective husband's estate, and agreed to make no claim whatever upon his property, real estate, cash or business.

Promises $50,000 Cash.

In return he promised to execute immediately after their marriage, his last will and testament, in which she would be willed $50,000 cash if she were still his wife at the time of his death, or separated from him without statutory fault on her part. He would further take out a $50,000 insurance policy in her favor, in consideration of which she promised to make no further claim of any sort upon his estate.

Further provision was made that if she preceded him in death all provisions of the contract were to lapse. She would not be allowed, provided he died first, to pass on any of her wealth to her relatives or others. That was to revert to his estate.

Attached to the contract was the power of attorney, which Ann was to sign along with a quit claim deed to his property and sundry other papers relinquishing claims on his business and personal effects.

GIVES ATTORNEY POWER

It provided that Miss Livingston sign over her power of attorney to Edward I. Debolt, law partner of Bussian, who was formerly vice president of the Hardinge corporation and has long been the personal attorney of the defendant. Debolt was to have the power to sign her name to any papers or documents after her marriage.

To Ann, who has spent several years in the business world and has demonstrated on the stand that she is a shrewd business woman, this power of attorney appeared to be the joker in the proceedings. She regarded it as effectively nullifying all that went before, since it would give Debolt power to sign her name to various documents.

"I'll tell you this much," she replied to a question after court had adjourned. "When this contract was handed to me in Mr. Bussian's office I knew enough that I asked him to take off the power of attorney and then I'd sign it. But they wouldn't."

Tacitly Accepts $100,000.

When the reading of the contract was completed Bussian resumed the examination of Hardinge and he brought out the defendant's statement that Miss Livingston appeared to find the agreement acceptable with its $100,000 proviso, but her lawyer suggested a change.

Q.—Now then, Mr. Hardinge, did you discuss the contract with Miss Livingston? A.—I did. In her apartment. She read it over and said that it seemed all right to her, but that she didn't know much about law and that she would have Mr. Bland, her Tulsa attorney, examine it, and that she would sign it if he approved.

Q.—Do you know whether she wrote Mr. Bland? A.—She said she did, and read me a letter she received from him.

Q.—What did he say? A.—He said in the letter that this was a very fine contract, but that he would suggest that she have another drawn providing that she get one-sixth of my estate, as it might grow more valuable, rather than a flat $100,000. And that she could take less if it grew less valuable.

Q.—What was said about that? I told her that I would do that, and I had another contract drawn and delivered to her.

Q.—Is this the document? [Handing Hardinge a duplicate contract.] A.—Yes.

The second contract, duplicating the first but changing the terms of the settlement to that suggested by Bland, was then read into the record by Bussian. By the time he had reached the last punctilious paragraph, the noon whistles had long since sounded, and court was adjourned until Monday morning.

'UNTIN' BOWLER LEAVES NEW YORK FOR ITS LONG JOURNEY



The 'Untin' Bowler, Tribune plane which will make flight to Berlin and return, leaving North Beach, Astoria, L. I., yesterday afternoon for Chicago, its starting point on long trip. The plane will arrive here to day. [P. & A. Photo: Transmitted by A. T. & T. wires.]

JOSEPHINE AND WIFE OF HARDINGE AWAY WHILE SUIT IS TRIED

Franklin Hardinge Jr., 18 year old son of the oil burner manufacturer being sued by Ann Livingston in a breach of promise suit, declared yesterday that neither his step mother nor Josephine Brand, his father's former housekeeper, are in Chicago during the trial.

Franklin Jr., a Dartmouth student, is spending his vacation in his father's home, 1432 Fargo avenue.

"You would not expect Mrs. Hardinge to remain in town under the circumstances," he explained in discussing the absence of his father's second wife, Peggy Means, who married the oil burner manufacturer in November last year, a few months after the Ann Livingston romance ended. "Nor could you expect Miss Brand to remain here. The whole matter would be too painful to them both."

The Hardinge home, where Franklin Jr. and his sister, Helen, were raised, and which was presided over by Josephine Brand after the children's mother died in 1925, is an expansive place of brown brick, ivy covered and surrounded by shrubbery just a half block from the Cluxton hotel where Miss Livingston says Mr. Hardinge arranged for her to live when she came to Chicago from Tulsa.



Left to right: Miss Mary E. Dresser, Mrs. Austin Harlow, Mrs. Fannie D. Cramer, mother of Parker Cramer, one of 'Untin' Bowler pilots, and Austin Harlow in Harlow residence at 547 Wellington avenue, where Mrs. Cramer will remain with relatives during flight to Berlin. [TRIBUNE Photo.]

LOS ANGELES OFFERS $5,421,521 FOR FIVE OWENS VALLEY TOWNS

Independence, Cal., June 29.—[Special.]—The price that the city of Los Angeles is willing to pay for the Owens valley towns was fixed today at $5,421,521. This is the city's offer to peole of the valley for their five leadig towns, including Laws, Lone Pine, Independence, Big Pine, and Bishop.

The city's offer to buy up the Owens valley towns was made in an effort to close a 20 year dispute between the metropolis and the valley high in the Sierras, 250 miles away, whose water the city began to turn into its giant aqueduct in 1911.

The city's offers for the various towns are: Lone Pine, $1,295,567; Laws, $70,180; Independence, $935,515; Big Pine, $719,655, and Bishop, $2,400,000.

Molly Eileen Mack Seeks to Divorce Emmet Corrigan

Los Angeles, Cal., June 29.—[Special.]—Molly Eileen Mack, actress, filed a divorce complaint against Emmet Corrigan, stage and screen actor, today. She charges Corrigan, whose real name is mentioned as Anthony H. Zilles, with entertaining other women, and asks $500 a month of her husband's alleged $15,000 a year income.

SHUMAKER, DRY LEADER, FACES AN OPERATION

Indianapolis, Ind., June 29.—[Special.]—The Rev. E. S. Shumaker, superintendent of the Indiana Anti-Saloon league is in a Battle Creek sanitarium awaiting a serious operation, it was said at league headquarters today. When Shumaker recently started to serve a sixty day sentence for contempt of the state Supreme court he decided to start dieting and lost forty pounds. Once he started losing weight, Shumaker could not stop and physicians became alarmed and sent him to Battle Creek.

Apprehensive that Shumaker will not return to his desk, league attaches today speculated on his possible successor. Samuel McNaught, now superintendent of the Iowa Anti-Saloon league, is a likely candidate.

3 Day Storm in Danube Region Costs 9 Lives

[Chicago Tribune Press Service.]

SOFIA, Bulgaria, June 29.—Nine people were drowned today in the village of Dragomierowo near Swistow on the Danube, following storms lasting three days. There were numerous floods throughout the country, and damage to property was estimated at several million dollars.

ALDERMAN FINDS NOBODY DESIRES JAYWALKING LAW

Can't Get Arrested, So He Decides on Repeal.

Ald. Thomas J. Bowler [41st] was walking acrcoss the intersection of La Salle and Randolph streets yesterday, puffing at his pipe and pondering on his problems as chairman of the council traffic committee. His thoughts were on a meeting of a national safety commission at Washington, D. C., and on what he had seen on New York's congested streets. He has just returned from his eastern trip.

Whiz-z-z! An automobile flashed by in front of the alderman's face. Muttering under his breath, Bowler glanced at the traffic signals and discovered he was walking against the red light, contrary to the newly enforced jay walking ordinance. He turned around and saw a policeman on the corner grinning at him.

He Decides What to Do.

"Why don't you enforce your jaywalking law?" demanded Ald. Bowler, who was unknown to the policeman.

"Why isn't prohibition enforced? Because nobody wants it," was the policeman's answer.

"Well, I know what to do about the jay walking ordinance," the councilman commented to himself and walked on with the green light.

Ald. Bowler announced last night that he will take steps this week to repeal the jay walking ordinance that has been holding pedestrians on loop street corners for the last three weeks.

"There is nothing personal about my decision," he said. "I'm against any law that isn't enforced, and Chicagoans are to busy to waste time waiting unnecessarily for the lights to change from red to green.

Doesn't Promote Safety.

"I would be in favor of pedestrian control if it promoted safety or if it helped both the motorist and the walker. But the contrary is true.

"A regulation of sidewalk traffic gives both the pedestrian and the motorist a false sense of security at crossings. With both the driver and the walker on the alert, the loop has been comparatively free of traffic mishaps.

"On Monday or Tuesday I'm going to invite fellow members of the traffic committee to take a walk through the loop with me. This inspection, I am quite sure, will lead to a committee report recommending the repeal of the lock-step regulation."

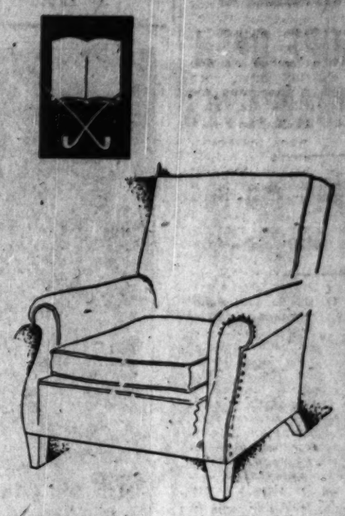
Police Grow Weary.

A stroll through the business district yesterday at noon showed that the police have wearied in their three weeks' experiment in holding the sidewalk crowds back to give the right of way to automobiles.

Police Commissioner Russell has been indifferent toward the pedestrian control from the beginning.

"The law was on the books for two years and as long as it is there I think it is my duty to enforce it," he said. "I am agreeable to any decision of the city council regarding the proposed appeal."

7 FLOORS OF GOOD FURNITURE



A Man's Idea of *Real Comfort*—This Red Leather Chair

$89

Every man has a secret longing for a lounging chair like this—tailored in bright red leather—durable—and indescribably comfortable.

One of the outstanding features of Scholle's displays of living room furniture is, of course, Red Leather Chairs. There are many patterns. The one illustrated is an outstanding value at $89. Footstool to match, $29.

Scholle's

121 SOUTH WABASH

AT CABLE'S



For Piano Buyers Who Seek the Unusual In Quality and Value

The Artistic

CONOVER

More moderately priced than any other really great Piano of today.

The Celebrated

BECHSTEIN

Most famous of European Pianos

Special for This Week!

A limited number of

CABLE MIDGET UPRIGHTS

returned from rental. Just the thing for your summer home or practice room.

At Savings of $65 to $100

We will accept your present Piano or Phonograph in trade, allowing you its full, fair cash valuation

CABLE Piano Company

Makers of Fine Pianos for nearly a half century

Cable Corner — Wabash and Jackson

EXECUTIVES

We recently announced the establishment of the Executive Personnel Advertising Department in our magazine. This department was created at the request of many executives throughout the country and offers a national service to corporations seeking to employ executives and to executives seeking connections fitting their ability. A prominent and nationally known business publication is now able to offer a confidential, centralized, national medium for executive employment.

We announce at this time that the results obtained since the inauguration of this service have been beyond our own expectations.

We request executives and corporations to write us in confidence submitting their problems. We will do our utmost to assist you.

FORBES MAGAZINE

120 Fifth Ave. New York

Coupon for Special LIFE INSURANCE POLICY

Issued Exclusively to Chicago Tribune Readers

$1.00 a month, with coupon below, for a Life Insurance Policy which pays $1,000 Plus!

No Medical Examination! No Subscription Necessary!

Note: Included Are Valuable Total and Permanent Disability Benefits!

This means that Full Amount of Insurance is payable to the insured, WHILE LIVING, in event of Total and Permanent Disability, as stated in Policy. Open to men, women, boys and girls in normal health, between ages of 9½ and 44½. Only one policy to a person. Issued by the Federal Life Insurance Company through special arrangement with the Chicago Tribune.

FILL IN AND MAIL.

COUPON

"Special Life Insurance Department"

FEDERAL LIFE INSURANCE COMPANY,

[illegible] Chicago, Ill.

[illegible] Chicago, Ill., for which I enclose $1.00 as payment for the first month's premium on a Special Life Insurance Policy for $1,000, to be issued to me by the Federal Life Insurance Company, in the event of my death. Please send policy or receipt to me at the following address:

Name .....

Address .....

City .....

State .....

Date of Birth .....

Beneficiary .....

Write here the full name of the person to whom you want insurance paid in case of your death.

NOTE: This Insurance will be issued effective as of the date hereof, by the Federal Life Insurance Company at its Home Office in Chicago. A full term application blank will be mailed to applicants in accordance with requirements. The Federal Life Insurance Company reserves the right to reject any application for this Insurance for any reason whatsoever and in such cases will return to the applicant the full amount of the payment sent with this coupon. This offer open only to persons between ages of 9½ and 44½. Only one of these Life Insurance Policies to a person.

COUPON FOR TRIBUNE ACCIDENT INSURANCE POLICY

For New Policy or Renewal

To assure the Tribune's $7,500.00 Travel Accident Insurance Policy, or to renew for another year one previously issued to you, cut out and fill in the application below and send it with $1.00 to Tribune Insurance Dept. Federal Life Insurance Co., 168 N. Michigan Av., Chicago, Ill. (As stated in the Policy, the value of all specific indemnities increases 10% each year your policy is renewed.)

FILL IN AND MAIL.

COUPON

☐ NEW POLICY OR ☐ RENEWAL

Check here if you wish new policy. Check here if you wish old policy renewed.

APPLICATION for $7,500.00 TRAVEL ACCIDENT INSURANCE POLICY

Issued to Readers of the Chicago Tribune

FILL Out This Application and Send to Tribune Insurance Dept., FEDERAL LIFE INSURANCE COMPANY, 168 North Michigan Ave., Chicago, Illinois, with Registration Fee of $1.00—Money Order or Check, made payable to Federal Life Insurance Co.

I certify that I am not now insured under a policy of the Chicago Tribune and hereby apply for a $7,500.00 Policy in The Federal Life Insurance Company, insuring only those persons who are readers of the Tribune. If you wish a new Policy, ALL QUESTIONS BELOW MUST BE ANSWERED. If you wish to renew a Policy previously issued to you, indicate above and fill in name and address only.

FULL NAME .....

ADDRESS ..... Street City State

PLACE OF BIRTH ..... AGE .....

DATE OF BIRTH—MONTH ..... DAY ..... YEAR .....

ARE YOU TOTALLY BLIND OR DEAF? ..... ARE YOU CRIPPLED TO THE EXTENT THAT YOU CANNOT TRAVEL SAFELY IN PUBLIC PLACES?

WRITE HERE NAME AND ADDRESS OF PERSON TO WHOM YOU WANT INSURANCE PAID IN CASE YOU ARE KILLED; OTHERWISE IT WILL BE PAYABLE TO YOUR ESTATE.

BENEFICIARY'S NAME .....

RELATIONSHIP .....

ADDRESS .....

No more than one of these Accident Insurance Policies will be issued to any one.

This offer open only to persons between the ages of 10 and 70.

GIANT AIRSHIPS OF EUROPE OPEN AMERICAN EYES

One to Carry 100 Passengers, Another 30.

Washington, D. C., June 29.—[Special.]—American aeronautical engineers just now are watching with interest the development of two huge airplanes in Europe—a giant 30 passenger four engine Junkers air liner and a 100 passenger six engine seaplane, designed by the Swiss aeronautical engineer, E. Manos.

Detailed reports of the design of the two planes, just received here from commercial attachés of the commerce department in Berlin and Berne, only have served to sharpen the interest of American designers who will watch the first tests of the air liners for a hint whether these planes are to be the forerunners of the huge air liners expected to be developed as commercial aviation becomes more advanced.

Some New Facts.

Some details of the big new Junkers already have reached the United States, but a detailed report on the craft forwarded by A. Douglas Cook, assistant trade commissioner in Berlin, has revealed hitherto unknown facts.

The plane is to be powered by two 800 horsepower and two 400 horsepower engines, all of which will be located immediately accessible should the necessity for repairs occur.

The other chief departures from conventional Junkers construction is novel design of the under carriage and construction of the steering gear, which for the first time in an airplane is to be controlled by an auxiliary motor.

May Use Oil Burners.

It is expected that as the new plane is further developed the new type Junkers oil burning aircraft engines may be substituted for the motors which will power the first plane. The motors at present mounted in the plane are set in the leading edges of the wing, their housings stream lined into the wing surfaces so as to avoid air drag.

The plane's wing span is 144 feet, its fuselage length 64.5 feet and its height 17.4 feet. Twin fins, elevators and rudders form the large tail section, necessitated by the large size of the plane. Supplementary rudders are located on each end of the control surfaces. The auxiliary motor will actuate the rudders.

The interior of the cabin is arranged in two stories, the upper for passengers, the lower for freight. The passenger section will be equipped with 30 seats for day flying and 26 berths for night flying. The plane's maximum speed will be 105 miles per hour.

Berne Plane Different.

The design of the new Manos seaplane was reported from Berne totally different in form and wing spread from any other plane type known. It is reported to have great stability and with its six 1,000 horse power engines will be capable of speeds from 118 to 155 miles per hour.

The six engines of the plane will operate six propellers, their operation being so coördinated that if from one to three engines fail to function, all six propellers continue to turn, only at decreased speeds, thus insuring the stability of the craft. All six engines are mounted in an engine room, where the engineers may watch their operation continuously and make repairs if necessary.

WHEN VIOLA GENTRY'S PLANE CRASHED



Wreckage of Cabinair plane, The Answer, after crash near Old Westbury, L. I., last week in which Jack Ashcraft was killed and Miss Viola Gentry seriously injured. They were attempting to establish a new endurance flight record. [Pacific and Atlantic Photo.]

Condition Uncertain

New York, June 29.—[Special.]—Chance for the recovery of Miss Viola Gentry, who was seriously injured yesterday when her endurance plane, The Answer, crashed into a tree, killing Jack Ashcraft, her co-pilot, was reported as uncertain today by surgeons at Nassau hospital at Mineola. Miss Gentry is suffering from a broken arm, severe cuts, shock, and undetermined injuries. A blood transfusion was successfully performed late yesterday.

Corporal Elmer Barry, who sustained serious burns in yesterday's second flying accident, died at Nassau hospital early today. Barry, an army mechanic, was injured when the army plane piloted by Lieut. Maxwell Balfour took fire in the air and came down in a tree near the Meadowbrook club at Westbury, L. I. Lieut. Balfour escaped with only slight injuries.

Polish Court Refuses to Act on Ex-Finance Chief

[Chicago Tribune Press Service.]

WARSAW, Poland, June 29.—After four days' hearing of the case of the former minister of finance, M. Czechowicz, who was accused of exceeding the budget by $50,000,000, the court adjourned stating that owing to lack of precedent a decision was impossible. The verdict was considered a victory for parliament, which is opposed to the Pilsudski government.

U. S. TREASURY COUNTS SURPLUS AS YEAR ENDS

Officials Stand by Estimate of 160 Million.

[Chicago Tribune Press Service.]

Washington, D. C., June 29.—[Special.]—Treasury officials continued today to predict a surplus of from 160 to 170 million dollars as the final business day of the fiscal year came to an end. Definite figures on the year's financial operations are to be announced tomorrow.

Today's treasury statement, which showed conditions at the close of business Thursday, indicated that the excess of receipts over expenditures for the fiscal year up to that time was $238,231,879. Today $45,000,000 was paid to the railroads for back mail compensation necessitated by a court decision. This would reduce the surplus to about 193 million dollars and other payments of yesterday and today are expected to cut it down to 160 or 170 million dollars.

$625,713,675 Paid Off.

The actual debt reduction during the fiscal year up to Thursday was $652,713,675.

The total for the fiscal year is likely to be upwards of 700 million dollars. If the balance in the general fund at the close of business today should be the same as a year ago, the reduction in the debt would be almost exactly 700 million dollars, on the basis of a surplus of 160 million dollars. This is indicated by the fact that debt retirements through sinking fund operations and from payments by foreign governments have totaled about 540 million dollars.

The treasury up to Thursday had received almost 200 million dollars from foreign nations during the year. Of this amount about $39,000,000 was in payment of principal of the foreign debts and about 160 millions on interest. Of the total, about 142 millions was in Liberty bonds and other securities, this amount automatically going toward reduction of the funded debt, through the cancellation of the bonds. The remaining amount which was paid in cash went into the general fund, helping to reduce the floating debt.

Income tax payments up to Thursday amounted to $852,305,408 in June, compared with $453,287,231 during the corresponding period last year. This gain of approximately 100 millions was much greater than anticipated, even after the March income tax receipts showed a big increase in revenue over estimates.

Two Bridge Workers Fall Into River; Drown

St. Louis, Mo., June 29.—(AP)—Two workmen were drowned and three others were rescued late today when they fell into the Mississippi river from a temporary tower at the new highway bridge under construction at the Chain of Rocks. Those drowned were Joe Kelly, 27, Granite City, Ill., and Roy Copeland, 41, St. Louis.

LINDY'S INDORSEMENT OF WATCH IS BASIS OF NEW AD CAMPAIGN

New York, June 29.—[U.P.]—Col. Charles A. Lindbergh has joined the vast army of "indorsers," and a national advertising campaign is being launched by makers of a wrist watch.

Advertisements have appeared bearing the celebrated flyer's autographed testimonial, his photograph and, of course, pictures of the wrist watch.

This is believed to be the first case of indorsement by Col. Lindbergh in an advertising campaign, a now common practice of social, boxing, movie, racing, baseball and other celebrities.

For STOUT WOMEN

Lane Bryant Basement

N.E. Cor. WASHINGTON ST. 101 N. WABASH Ave.

$5.95 Val. to 10.00 | $7.95 Val. to 15.00 | $10 Val. to 19.85

Never Before Such a Selection

SILK AND COTTON DRESSES

Sizes 38 to 56



For Vacation and Holiday Wear

Printed Silk, 5.95

Printed Chiffon, $10

Silk Print 7.95

Lovely New Printed Silks, Silk Foulards, Rayons. Also Voile Ensembles.....$5.95

The smartest styles and newest colors in Georgette, Chiffon, Printed Crepe, $7.95

Youthful, slenderizing dresses of Tub Silks, Flat Crepes, Georgette, and Chiffon $10

$10 COATS $10

Just right for motoring, vacation, street, sports—fine materials—Bengalines, Twills, Mixtures. Sizes 40 to 56—come early Monday.

Sale! Lane Bryant Stout Arch Shoes



—New Styles
—New Leathers
—New Values

5.75

Sizes to 11
Widths to EE

Stout Arch Shoes fit better—wear longer—cost less. Combination last—arch support—and other desirable features.

ONCE AGAIN the July Sale of wolock & bauer shoes

$6.85 $7.85 $8.85 $9.85

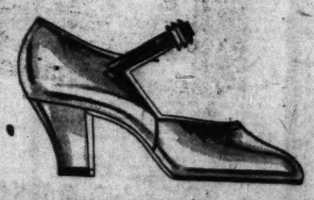












Smartness and *thrift!* Imagine the most fashionable styles you can . . . and you have a picture of the hundreds of stunning Shoes included in the sale . . . priced to save you dollars and dollars! Choose from among the almost endless array of Shoes to wear right now and way into Fall . . . at any of our five stores. And the sooner you come . . . the wider your selection.

REPTILES
PATENT-LEATHER
COLORED KIDS

High Heels and Low Heels
Every Style Imaginable
Simply Everything that's Fashionable!

HANDBAGS REDUCED TO $3.85 & $6.35

Two special groups of smart Handbags . . . all colors, leathers and styles . . . at two special prices.

HOSIERY, Too $1.60

BOX OF 3—$4.65

Our regular $1.95 quality, picot-edge Chiffon. All silk from top to toe . . . offered just throughout this sale at this special price.

WOLOCK & BAUER

217 South State Street

6338 South Halsted Street
4636 Sheridan Road
3333 Roosevelt Road
6757 Stony Island Avenue

O. W. Richardson & Co.

125 So. Wabash Ave. *Just North of Adams*

Inventory SALE

These are but a few of the unusual values to be found on our floors at this time . . . A visit will repay you in remarkable savings. Sold on Our Budget Plan.





Living Room

Davenports and Chairs

	Reg.	Sale
Early Amer.	$210	$162
2 Pcs. Damask	402	195
2 Pcs. Mohair	319	218

Cabinets

	Reg.	Sale
Pier	$ 24.75	$12.50
Mah. Sewing	26.00	14.75
Sewing	46.00	19.75
Hutch	195.00	98.00

Chairs

	Reg.	Sale
Occasional	$ 32.50	$19.75
Pull-up	89.00	49.00
Hall	159.00	69.00

End Tables

	Reg.	Sale
Black Dec.	$12.50	$ 1.95
Green Dec.	19.75	4.95
Metal, glass top	42.00	12.50

Bedroom

Vanities

	Reg.	Sale
2 Walnut	$ 89	$29.75
3 Walnut	95	29.75
2 Walnut	119	36.50

Beds

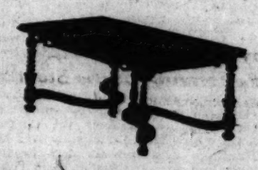
	Reg.	Sale
Walnut, 3-3	$ 42.00	$24.75
Walnut, 4-6	69.00	29.75
Walnut, 4-6	79.00	39.75
Maple, 3-3	79.00	39.75

Hall Clocks

	Reg.	Sale
Chime Mahogany	$180	$109
Chime Mahogany	565	350
Chime Mahogany	650	395

Bedding

	Reg.	Sale
Coil Bed Spring	$12.50	$ 8.75
Inner Spr. Matt.	29.75	19.75
Metal Beds, 3-3	36.50	19.75





Dining Room

China Cabinets

	Reg.	Sale
1 Oak Cup.	$ 22.50	$11
1 Mahogany	98.00	49
1 Mah. Dec.	118.00	54
2 Mah.	109.00	64

Dinette Buffets

	Reg.	Sale
1 Walnut	$ 32.50	$19.75
1 Mahogany	64.00	32.50
1 Walnut	58.00	36.50
1 Mah. Dec.	106.00	39.75

Servers

	Reg.	Sale
1 Maple	$56	$19.75
4 Walnut	72	29.75
1 Walnut	75	39.75
1 Mahogany	75	39.75
1 Mahogany	82	45.00

Suites

	Reg.	Sale
7 Pc. Walnut	$138	$ 75
7 Pc. Walnut	200	124
9 Pc. Mah.	358	295
10 Pc. Walnut	716	450
10 Pc. Mah.	826	595

Dinette Suites

	Reg.	Sale
5 Pc. Walnut	$ 89	$58
5 Pc. Walnut	145	82
6 Pc. Mah.	254	167
6 Pc. Walnut	254	167

Floor Coverings

Linoleum

	Reg. sq. yd.	Sale
Mar. Inlaid, 6 ft.	$2.50	$1.75
Mar. Inlaid, 6 ft.	3.50	2.50

Inland Linoleum Remnants half regular price. . many patterns.

Carpets

	Reg. yd.	Sale
Plain Carpets 27 in.	$4.75	$3.50
Stair Carpets 27 in.	5.00	3.75
Wilton Carpets 27 in.	5.50	4.00
Saxony Carpets 27 in.	7.50	5.50

Domestic Rugs

	Reg.	Sale
Oval Chenilles 27x54 in.	$14.75	$11.00
Oval Chenilles 36x72 in.	27.50	19.75
Worsted Wiltons 9x12 ft.	130.00	69.00
Hartford Saxonys Drop Patterns. 9x12 ft.	132.00	109.00
Worsted Wiltons 9x18 ft.	175.00	127.00

Oriental Rugs

	Reg.	Sale
Persian Hamadan 2.8x4 ft.	$24.75	$19.75
Mosuls 3.6x6 ft.	58.00	45.00
Royal Saruks 3.6x5 ft.	127.00	98.00
Anatolians 8x10 ft.	200.00	148.00
Royal Saruks 9x12 ft.	750.00	585.00

Draperies

	Reg.	Sale
Chintz Cretonnes. Yard.	$1.25	$ .50
Cornice Fringe. Yard.	2.85	.75
Marquisette Yard.	1.00	.85
Damask Yard.	3.00	1.00

Visit Our Oak Park Store, Lake near Marion, where a similar Floor Sample Sale is now in progress.

O. W. Richardson & Co.

125 So. Wabash Ave. *Just North of Adams*

ENSEN GIVES UP NDURANCE MARK TTACK IN ANGER

mes Refueling Plane Crew for Failure.

Roosevelt Field, L. I., June 29. —(Special.)—Martin Jensen's effort to eak the refueling endurance record h his plane, The Three Musketeers, ded in a dead stick landing and a ious quarrel at 6:07 p. m. today, en the failure of the refueling plane p him up gasoline forced Jensen to ke his ship down without a drop of el in his tanks.

Jensen, his wife, Mrs. Marguerite nsen, and his assistant pilot, Wil- m Ulbrich, climbed out of the plane h, dirty, hungry and thirsty and— h far as Mr. and Mrs. Jensen were cerned, disappointed and angry. y Jensens began at once to berate e pilots of the refueling plane, the nsation Mark, for their failure to ply gasoline and the refueling crew ed in kind.

Hurries to Hospital.

Ulbrich was morose with worry Miss Viola Gentry, injured yes- day in the crash which killed Jack Arcraft, and after inquiries as to her dition, departed for the Nassau spital at Mineola.

When The Three Musketeers, a Bel- nca monoplane, was finally forced to ve up the struggle it had been in e air 70 hours 37 minutes and 36 conds, more than a hundred hours rt of the record of 172½ hours, set y Reginald L. Robbins and James lly at Fort Worth on May 27. They y started their flight at 7:32:02 p. m. Wednesday.

Cleveland Flyers Still Up.

Cleveland, O., June 29.—(AP)—The aeroplane "City of Cleveland," with ng 13 painted on its blue fuselage, ained above the Cleveland airport ght as Pilots Roy L. Mitchell and an K. Newcomb ended the first h of the monotonous grind which y hope will bring them a new en- rance flight record for planes re- ed in the air.

hir weather and successful re- ling contacts indicated better luck w with them than when they were ced to end their first attempt early nday morning in an electric m. They took off at 6:38:51 p. m. urday and must remain in the air l 11:10:21 p. m. next Friday to ter by the necessary hour the mark 172 hours and 31 minutes made by ne Kelly and Reginald L. Rob- ns at Fort Worth, Tex.

Two successful refueling contacts e made today.

Minneapolis Plane Down.

Minneapolis, Minn., June 29.—(AP)— e guttering motor which gradually st its power today ended the ttempt of Thorwald [Thunder] John- n to set a new mark for an endur- ce airplane flight after nearly 150 urs of continuous flying.

Three struts holding what is known s the "exact valve motion" were sheared off in some unexplained man- r, mechanics said after inspecting e ship. This, they added, allowed

Endurance Flight Ends in Row



Mr. and Mrs. Martin Jensen (at left) and William Ulbrich, who composed the crew of the Three Musketeers in attempt to break refueling endurance record. The plane landed last evening in New York with Jensen blaming those in charge of the refueling plane for failure to provide gas. [Associated Press Photo.]

compression to accumulate in the cylinders, forcing gasoline back into the carburetor and gradually "smothering" the motor.

A farmer's pasture at Langdon, Minn., 15 miles south of St. Paul, was the landing field of the tiny Cessna monoplane which for six days and nights had battled to stay aloft more than 172½ hours, the record for endurance flying.

During the flight Johnson and his co-pilot, Owen Haughland, successfully maneuvered their craft through wind, hail and rain storms. They fought and conquered a leaky oil line, and had victory almost within their grasp when the motor faltered.

Undismayed by their ill fortune, the flyers said they would try again. They set their ship down gently in the pasture and it was undamaged. As soon as they have rected and inspected the plane they expect to make another assault on the record.

Boy Scout Hangs Self Performing Circus Stunts

Menominee, Mich., June 29.—[Special.]—Basil Norbert Crevier, 15 year old Boy Scout of Goodman, Wis., near here, hanged himself while performing circus stunts on a trapeze and was dead when cut down by his father, William Crevier.

FIVE INJURED AS CRASH SPLASHES MOLTEN METAL

Five workmen were seriously injured yesterday at the Heaney Galvanizing company, 1334 West Fulton street, when a 500 pound steel beam suspended over a galvanizing vat fell and splased molten zinc over the workers.

Joe Bilkowski, 1334 North Lincoln street, was blinded by the white hot metal and taken to the County hospital. Another of the injured is Joe Kamiski, 1048 North Marshfield avenue. He was taken to the County hospital suffering from burns about the shoulders and arms.

The other three workers injured are Thomas Metchek, 1634 West Huron street; Joseph Begalski, 1636 Julian street, and John Czarnowski, 934 Will street.

Leonard Lang, shipping clerk, said the beam crashed to the floor when a chain supporting it snapped. One end fell into the vat, splashing the molten zinc for yards around.

STEALS CITY LICENSE; FINED.

Leonard Baylon, colored, 4434 St. Lawrence avenue, was fined $25 and costs yesterday by Municipal Judge Samuel Heller on a charge of using a stolen city vehicle license tag on his automobile.

GRAFT INQUIRY TO HIT COUNCIL, ALBERT CHARGES

Says Aldermen Fight Quiz to Protect Selves.

BY CARL WARREN.

"When the state's attorney rips the mask off the corporation counsel's office he is going to show up some of the members of the Ettelson controlled council, too. No wonder they would like to kick me out. Just let them try it!"

Ald. Arthur F. Albert [43d] flung back these replies yesterday in answer to warnings by Thompson members of the city council that he may be punished by ouster for his activity in pushing the forthcoming investigation of city hall affairs by State's Attorney Swanson. Declaring that he would "fight the whole council alone, if necessary," Ald. Albert said that he intended to continue publicly his campaign for a cleanup to the limit of his ability.

"Not Afraid of Threats.

"They have tried by every possible means to stop me—offered patronage and threatened my political annihilation," the alderman asserted. "That doesn't worry me in the least, for I don't expect to run again. I ran the last time only to show them I could come back in spite of them."

Corporation Counsel Ettelson, whose office has been Albert's principal target, announced that a week from Tuesday he will make a complete explanation to the council finance committee of the circumstances whereby the city failed to take advantage of a judgment option on the Union Lime company's quarry. It was a resolution by Ald. Charles S. Eaton [5th], inviting State's Attorney Swanson to investigate the alleged failure of the law department to notify the council of the option that evoked the anti-Swanson uprising in the council last Wednesday.

Ettelson Denies He's to Blame.

Mr. Ettelson was quoted as saying that the council did have notice of the option and that it was through no fault of his office that it was allowed to lapse. This statement added fuel to that of Ald. Albert.

"This passing the buck only goes to show that either the council or Ettelson, or both, were to blame," he said. "What difference does that make to the taxpayers? They had to pay the bill. I believe there has been an understanding between Ettelson and certain members of the council and that Mr. Swanson will dig it out."

Outlining the evidence which he has presented to Mr. Swanson, Ald. Albert said that it dealt with four situations in the corporation counsel's office: Mr. Ettelson's pay rolls, his connections in the Chicago Tunnel company franchise case, with the Insull transit interests, and with the Illinois Central railroad in the lake front ordinance matter.

Cites Pay Roll Padding Evidence.

"I gave Mr. Swanson information to show that Ettelson has had on his pay roll names of persons who never existed and whose addresses are barns and vacant lots," Ald. Albert said. "Obviously, I can't make these names public now, but they will be shown up in due time."

AVIATION INTERESTS JOIN IN DEDICATION OF NEW SKY HARBOR

Aviation interests in the Chicago area joined yesterday in dedicatory ceremonies at Sky Harbor, the Gray Goose lines' new aviation country club and airport on the Dundee road, four miles west of Glencoe. A squadron of six army planes from Selfridge field, detailed for the ceremonies by Gen. James E. Fechet, chief of the army air corps, assisted in the dedication.

The new modernistic club house was thrown open to the crowds that flocked to the field to watch the maneuvers of the aircraft. The two cinder runways were occupied all afternoon with visiting ships, sent to the field by Chicago air transport companies as their representatives.

Built at a cost of $5,000,000, the new port will house all branches of air service and transport. An aviation school, a sightseeing service, and a repair service for planes, all operated by the Gray Goose lines, are some of the features provided for. The Petrushka club, Russian night club on Michigan avenue, has established summer quarters in one of the four dining rooms of the club house.

WOMAN KILLED BY AUTOMOBILE WHILE IN PARK

While crossing Jackson boulevard in Garfield park yesterday Mrs. Ida Povalonky, 55 years old, 535 South Millard avenue, was struck and fatally injured by an automobile driven by Frank Garofolo, 3927 South Hermitage avenue.

This death and one other raised the 1929 county auto toll to 388.

Believed to have been the victim of a "hit and run" motorist, Stanley Kopec, 21 years old, 2119 North Loral avenue, died in the Keystone hospital. His skull was fractured., Kopec was found lying in the street at Grand and Long avenues on June 21.

Frank Bubulas, 48 years old, 1548 Fullerton avenue, was probably fatally injured when he was struck by an automobile in which two boys were riding at Milwaukee and Fullerton avenues. Frank Kuprewicz, 14 years old, 1634 West 13th place, the driver, and his brother, were held.

Lungina Zdanes, 7 years old, 4407 South Mozart street, was probably fatally injured when she was struck by an automobile near her home. Alexander Lapinski, 33 years old, 4210 South Albany avenue was the driver.

Arnold Tennant, 28 years old, 2207 Washington boulevard, was arrested by Cicero police and held as the driver of the car which seriously injured James Shimek, 25 years old, 3030 South 48th court, Cicero, Thursday.

CANADA WANTS NO RUM ARRESTS IN ITS WATERS

Detroit, Mich., June 29.—[Special.]—The Canadian government today, through semi-official utterances at Ottawa, indicated that it opposes rum running arrests in Canadian waters, but does not object to United States dry agents entering Canada purely to secure information regarding liquor smuggling activities.

Attention of the government was drawn to the matter by the alleged hi-jacking by United States agents of a boatload of liquor in Canadian waters.

Fire Stops Telephone and Light Service in La Grange

Residents of La Grange were without electric lights and telephone service last night and early this morning following a fire which started in the La Grange substation of the Public Service Company of Northern Illinois when two conductors of 25,000 volt current came in contact. The principal transformer which feeds current to the lighting system and the telephone exchange was destroyed.

TAYLORVILLE PIONEER DIES.

Taylorville, Ill., June 29.—[Special.]—Clark I. Lockwood, 92, died here today. He is survived by his widow, three daughters, ten grandchildren, twenty-six great grandchildren and five great-great grandchildren.

Just arrived for Monday's Selling

SEVERAL THOUSAND SMART, NEW

NAVY BLUE KIDSKINS

in the O-G STATE STREET STORE!

AT

$6.50







O-G MONDAY SPECIALS!

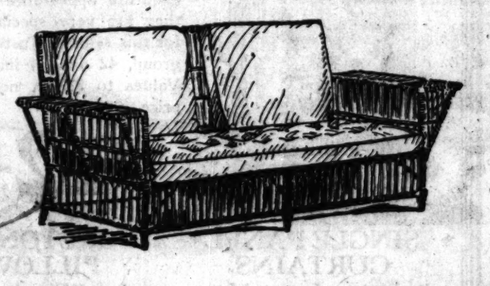
O'CONNOR & GOLDBERG

205-207 STATE ST., SOUTH (Republic Building at Adams St.)

The TOBEY Furniture Company

ESTABLISHED 1856

Michigan Avenue at Lake Street



Rattan sofa from China. Natural finish. Soft cushions. Regularly, $100.

$65

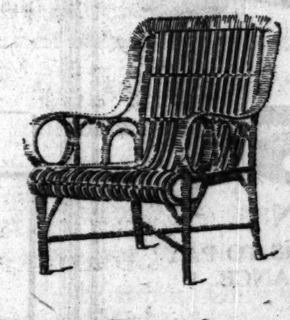
Peel Cane, Reed and Willow

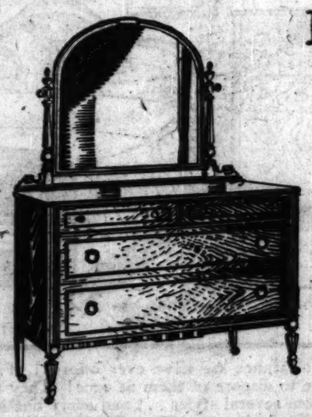
Priced to Clear

Sharp reductions have been made on our summer furniture. There are chairs, tables and sofas in Chinese Cane, willow and reed, both natural and in colors.

Comfortable Chinese Peel Cane Hongkong chairs, specially priced at

$9.50





Bedroom Furniture

Reductions

This dresser is typical of a number of bedroom groups and odd pieces that have been reduced for clearance.

$55

The same dresser with full size bed and chest. Regularly, $203.

Three pieces, $149

Four pieces with twin beds $181

The TOBEY FURNITURE CO.

CHICAGO'S BIGGEST COAT VALUES!



This Sale is meant for the woman who *knows* Better Grade Coat Values . . . appreciates *new* Coat Styles . . . *fine* Coat Materials . . . *real* Fur Trims . . . and is smart enough to save at these Quick Clearance Prices.

EVERY COAT WORTH $35.00 OR MORE

$13.75

ALL GROUPS OF COATS AT LESS THAN 1/2

GREENE'S STORES

230 SO. MICHIGAN AVE.—NEAR JACKSON

35 E. MADISON ST.—COR. WABASH

1 DEAD, 2 ILL; SUSPECT GAS IN REFRIGERATOR

Coroner Starts Inquiry to Determine Cause.

(Continued from first page.)

ordered a police guard stationed there. He placed live guinea pigs in the refrigerator and about the kitchen, the doors of which were hermetically sealed. The animals were fed food from the refrigerator and left to inhale the kitchen air until the inquest.

Charles C. Kritzer, president of the Peerless concern, declared he had no report of a leak in the plant installed in the Clark apartment. Kritzer declared his company in the last three years had manufactured 15,000 machines, using methyl chloride gas instead of brine. The company has been operating for seventeen years.

Calls Gas Harmless.

"Methyl gas is in general use by companies making mechanical refrigerating systems and is known to be harmless," Kritzer declared. "It has a slight toxic effect, sometimes causing a stomach disturbance, but no case of a fatality or serious illness has ever been attributed to it."

His concern buys the gas from the Roessler and Hasslacher Chemical company of Niagara Falls, N. Y., Kritzer stated. Expert chemists of the New York concern have been called here in past investigations of the effects of the gas and have proven it innocuous, Kritzer said.

The coroner's toxicologist, who has recently conducted an investigation of the properties of the gas, stated it was a powerful poison which would cause quick death in a concentrated form or illness and death in a weaker but more protracted dose. The bureau of mines has traced a number of deaths to the gas, Dr. Webster stated.

Similar to Markowski Box.

The coroner said his investigation had dgnitely established a similarity of construction between the Peerless refrigerator in the Clark apartment and the refrigerator in the Markowski apartment. In the latter case, coroner's investigators learned the refrigerator was frequently out of order.

Irving Markowski, his wife, and their six children were stricken on June 3. The parents and three of the children are still under medical care and their apartment is unoccupied.

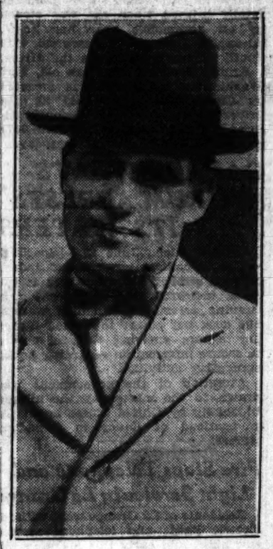
AUTO KILLS FORMER MARSHAL.

Peoria, Ill., June 29.—(AP)—Tom Gallaher, 70, former marshal at St. David, near here, was instantly killed this afternoon by an automobile as he was crossing the road near Canton, Ill. Orville Williams, driver of the car, and four companions suffered minor injuries when the automobile turned over after hitting the man.

Victims in Mystery Poisoning Case



Mrs. Viola Clark, 926 Eastwood, who died of mysterious poisoning after being found unconscious in her home with her husband and mother.



Clifford Clark, who is in a hospital in a serious condition as a result of mystery poisoning.

JUDGE IN PEORIA UPHOLDS SHERIFF IN COUNTIES' WAR

Circuit Judge John M. Niehaus of Peoria yesterday upheld Sheriff Grant Minor of Peoria county in his refusal to respond to a writ from the Elgin city court in his jurisdictional dispute with Chief Deputy Sheriff George W. Jones of Kane county.

The ruling, on a petition of a writ of habeas corpus, held that City Judge Frank E. Shopen of Elgin was going beyond his bailiwick in issuing an order upon the Peoria county sheriff. It had the effect of nullifying a contempt proceedings against Sheriff Minor in the Elgin city court.

The dispute arose in the prosecution of Morris Mansfield, Peoria bootlegger, held for murder in connection with poison liquor deaths. He is held in the Peoria jail awaiting a new trial, a jury having disagreed at his first trial. The Elgin court sought to hold a hearing on a habeas corpus petition for Mansfield's release on bail and the Peoria sheriff refused to produce the prisoner in Elgin.

2 Children Die as Result of Accidental Burns

Two children died yesterday as the result of accidental burns. Mary Henniff, 5 years old, who set her clothes on fire with matches Friday in the yard of her home, 7301 Indiana avenue, died in Jackson Park hospital. John Sucich, 3 years old, 5257 Princeton avenue, died from scalds incurred when his father accidentally spilled coffee over him.

Mail Plane Burns Up; Pilot Saved; Letters Lost

Tulsa, Okla, June 29.—(AP)—A National Air Transport air mail plane flying from Ponca City to Tulsa was destroyed by fire early today after a forced landing had been made by Pilot Earl Rockwood about 20 miles northeast of here. Rockwood was only slight injured. The mail was lost.

Charged with Embezzling $9,000 from Employer

Walter F. Rossow, 45 years old, manager of the claim department of the Builders and Manufacturers' Mutual Casualty company, was arrested yesterday at his home, 3520 Palmer street, on a charge of having embezzled $9,000 from his employer. The company discovered false entries in his records a short time ago, the police were told, while Rossow was in a hospital for an appendicitis operation.

MEXICAN AGENT IS FREED ON BAIL AFTER 56 DAYS

U. S. Government Acts in Fund Affair.

New York, June 29.—[Special.]—After fifty-six days in jail without a hearing, Antonio Gomez Maquero, secretary to Salvador Ateca, alleged former paymaster for the Mexican rebel army, was released today under $5,000 bail. United States Commissioner Francis A. O'Neill, sitting as extradition commissioner for the state department, denied the Mexican government's application for his extradition. Ateca's hearing was postponed until Monday. He is still being held without bail.

The intense feeling this case has aroused flared in Commissioner O'Neill's court room today. It has been contended throughout by David F. Siegel, attorney for Ateca and Maquero, that all the charges against them and against the two Americans arrested here with them were the outgrowth of an alleged political offense by Ateca and Maquero and that the United States government was being used as a "catspaw" by the Mexican government.

When Mr. Siegel referred to the fact that Ateca would soon have been in jail here sixty days without a hearing, Charles A. Frueauff, of counsel for the Mexican government, rose and shouted:

"Don't wave the American flag, Mr. Siegel."

"It is high time somebody waved the American flag in this case," retorted Mr. Siegel.

United States Attorney Charles H. Tuttle caused the arrest here of Ateca, Maquero, Russell B. Mathews, assistant director of immigration at El Paso, Tex., and W. H. Fryer, a former United States attorney at El Paso. He charged them with conspiracy to help Ateca escape to Spain.

The $770,000 seized from Ateca by Mr. Tuttle's score or more of agents, who raided his apartment at the Hotel McAlpin, is still in a bank deposit vault here in Mr. Tuttle's name.

There have been reports, which reached Mr. Tuttle's ears that the Mexican government had offered Ateca a "compromise" for some of the money seized by Mr. Tuttle. It was reported also that Ateca refused.

Bandits with Two Autos Carry Off $1,500 in Rugs

Two men, each driving a touring car, stopped beside a Belgian Brothers delivery truck, parked before the home of Dr. C. M. Wade, 4428 Malden avenue, yesterday afternoon, removed from the truck five Oriental rugs valued at $1,500, and drove away with the booty.

An Advertising Agency

with a volume of business running well into the millions is seeking a man to head its department of New Business.

He must have a record of results and have earned from $25,000 to $35,000 a year in Agency work. Perhaps he now heads his own Agency, but finds himself handicapped through lack of resources to meet present competitive conditions.

To such a man this position offers an opportunity to realize the full measure of his capabilities.

Address G C 207, Tribune.

The New Location

REVELL'S

at WABASH and LAKE



SPECIAL!
In the Main Floor GIFT SHOP!

One of the many interesting values to be found in this fascinating shop are these Chinese Soapstone Book Ends that are regular $10.00 values, for

$6.75 *A Pair*

CLEARANCE of Summer Furniture

RADICALLY REDUCED

EVERY PIECE MUST GO!

You have your choice of practically all types of summer furniture. Hickory and cedar pieces, sea grass and rattan . . . for the porch, lawn, sun room and terrace. Groups, odd pieces, suites, lawn swings . . . (some of the fibre suites as low as $49.00). Make it a point to see these bargains before you buy.



EARLY AMERICAN TABLE LAMP

A charming lamp with flecked green glass bowl set in wrought iron stand and parchment shade to harmonize. Height of lamp, 30 inches; shade, 15 inches across.

$6.75 *Complete*

The Curtain Department

has many attractive values that will interest you!



SINGLE PANEL CURTAINS

Domestic or Imported Laces

An accumulation of varied stocks including beautiful laces at a fraction of their original cost. 40-inch panels and 2½ yards long. Your choice while the quantity lasts,

$5.00 *Each*

IMPORTED SWISS FLOUNCED PANELS

Imported from Switzerland, these laces are famous for their exquisite appearance . . . and they are very specially priced for this selling. Just 100 in the group, 42 and 54 inches wide. Values to $27.50, now at one price,

$12.50 *Each*

CRETONNE PILLOWS

Just 500 in the Group

A special price for these high grade pillows, made of imported materials. Ideal for summer homes and other decorative uses.

$1.50 *Each*

Exceptional Values in Oriental and Domestic Rugs

PERSIAN ROOM SIZE CARPETS

Sizes range from 8 ft. 4 in. to 9 ft. 6 in. wide and from 11 ft. 2 in. to 12 ft. 6 in. long.

$295 $335 $350

We have selected from our recent importations an exceptionally choice group of rugs consisting of Lilahans, Arak and Muntaz weaves. These rugs are woven from selected Persian wools, with a deep, rich, silky nap, insuring excellent wear. The background colorings are Rose, Blue, Mulberry and Mahogany, with both small and large allover floral, lattice figures and Herati-fish patterns. Also conventional floral medallions, offering ideal backgrounds for your center figures.

FINE LILAHANS

Sizes range from 2 ft. 10 in. to 3 ft. 6 in. wide and from 4 ft. 6 in. to 5 ft. long.

62.50 65.00 67.50

Beautiful soft colorings of Rose and Mulberry predominating, all are firmly woven with a thick, lustrous pile, allover floral and Herati center figures.

FINE SAROUKS

Sizes average 3 ft. 2 in. by 5 ft.

$95 $115 $135

Firm and heavy pile, exquisite floral, palm and tree designs, on backgrounds of blue, rose and tan, quality rugs that are decided bargains at the above prices.



DOMESTIC RUG BARGAINS

Four Popular Size Rugs

FINEST SEAMLESS WORSTED WILTONS

Discontinued Patterns

Woven from the finest of worsted yarns and dyes into reproductions of rare Orientals. These rugs are one of the finest grades manufactured on jacquard looms and of the quality that withstands the hardest kind of wear.

Reg. price	Size	Special
$155.00	9x12	$124.00
$97.50	6x9	78.00
$54.00	4.6x7.6	43.25
$25.00	36x63	16.75

$354 Four-Piece Bedroom Suites for $265



The greatest clearance we have ever offered! Fine bedroom suites (100 in the group) that formerly sold for $354 are now slashed in price to dispose of them at once! They are attractive and desirable (see sketch) and made of excellent woods. You may choose from several styles . . . and every one is an outstanding value at this price. Be among the first to enjoy this great saving on quality bedroom suites. The four pieces as shown, priced complete $265

ALEXANDER H. REVELL & CO.

The New Location—WABASH and LAKE

BABY GRANDS

RARE BARGAINS



$25 DOWN

2½ YEARS TO PAY BALANCE

$287

A sensational offer. Famous, Nationally known grand pianos at this low price and terms. Only slightly used. They can be guaranteed as new. Come in early Monday for best choice. Liberal allowance for your present piano in exchange.

Sale at Loop Store Only

WURLITZER

TRADE MARK REGISTERED

329 South Wabash Ave.

Phone Wabash 1560

Open Every Evening Until 9 P. M.

(A BUSINESS EDITORIAL)

THE GLORIOUS FOURTH

In June of the year 1776 Richard Henry Lee of Virginia introduced a measure in the Second Continental Congress calling for a Declaration of Independence from the Isle of Great Britain. This was referred to a committee including such famous men as Thomas Jefferson, John Adams and Benjamin Franklin.

The result of this committee's work was finally passed after debate on July 4th, 1776, to the wild hurrahs of the populace.

Thursday we celebrate that wonderful day. May the great advantages and blessings which were then given to us be perpetual. Let us remember the hardships and privations that our colonial fathers went through in order to establish this wonderful nation.

Let the resolve be taken to be fully worthy of them and all unite to make this our Country, greater, better and more glorious than ever.

Copyright, 1929.

IGINS QUOTAS N IMMIGRATION APPLY MONDAY

cle Sam Putting New System Into Effect.

BY ARTHUR CRAWFORD.
[Chicago Tribune Press Service.]

Washington, D. C., June 29.—[Special]—National origins immigration ...s become effective on Monday. ...ese reductions will take place in ... number of immigrants to be admitted annually from Germany, the ... Free State, and Scandinavian ...tries, while quotas will be increased from Great Britain and northern Ireland, Italy, and a number of ... countries.

The new quota system is expected to remain in effect for a considerable ...

But the groups which have ... opposed to the new system are ... to seek its repeal at the earliest possible opportunity.

Hoover Favors More Study.

President Hoover, who opposed the ... origins system, is known to ... suggested as a compromise that ... be further postponement to permit more study of the immigration ...

It is assumed that efforts will be ... to reopen the whole subject before the house and senate committees ... immigration in next winter's session of congress. That congress will ... able to agree on anything that will satisfy all elements is doubted.

If there is a further change in immigration laws, it is expected that it will be in the direction of more ... restriction. Sentiment for a ... on all immigration is growing and ... finally may be sufficient to force ... action.

The old quotas were computed by ... 2 per cent of the foreign born ... as shown by the census ... The new quotas have been ... by determining as nearly ... may be, in respect to each geographical area which is to be treated ... separate country, the number of ... in continental United ... in 1920 whose origin by birth ... ancestry is attributed to such ... area." This determination ... the terms of the law was made ... by tracing the ancestors or descendants of particular individuals but ... statistics of immigration and ..., together with rates of increase in population as shown by successive decennial United States census."

Statistics Cover Short Period.

The task of preparing the quotas ... great difficulties.

The first complete census was not ... until 1790 and there were ... as to its accuracy.

... records of immigration by nationality were kept until 1820. The ... born in the country were not ... by country of origin until 1850. ... recording of the country of ... of persons born here of foreign ... was not started until 1890. ... was extreme difficulty in classifying persons of mixed stock. Changes ... geographical boundaries have added ... difficulties.

The law provides that the total ... to be admitted from the ... to which the quota system ... shall be approximately 150,000. ... total is 153,714, as against ... under the old quota system.

German Quota Cut Most.

The greatest cut suffered by any ... under the new quota system ... of Germany, whose quota is ... from 51,227 to 25,957. The ... Free State quota is cut from 28,... to 17,853; Sweden's from 9,561 to ...; Norway's, from 6,453 to 2,377; ...'s from 2,789 to 1,181; ..., from 2,954 to 3,086; Switzerland from 2,081 to 1,707; Roumania's, ... 603 to 295; Czecho-Slovakia's from 3,073 to 2,874; Portugal's from 503 to 440; Danzig's, from 228 to 100; and Esthonia's from 124 to 116.

The big increase is that of Great Britain and northern Ireland, whose quotas go from 34,007 to 65,721. The quota of Italy is increased from 3,845 to 5,802; The Netherlands quota, from 1,648 to 3,153; Belgium's, from 512 to 1,304; Austria's, from 785 to 1,413; Poland's, from 5,982 to 6,524; Russia's, from 2,248 to 2,784; Hungary's, from 473 to 869; Greece's, from 100 to 307; Jugo-Slovia's, from 671 to 846; Turkey's, from 100 to 226; Spain's, from 100 to 226; Finland's, from 471 to 569; Latvia's, from 142 to 236; and Lithuania's, from 344 to 386.

MAY BE OUSTED



Seymour Lowman, assistant secretary of treasury in charge of dry law enforceent, who is reported to have incurred disfavor of President Hoover.

[Harris & Ewing Photo.]

(Story on page 1.)

DRY BUREAU HAS BOOTH AT TEACHERS' MEET

Atlanta, Ga., June 29.—(AP)—Anna B. Sutter, head of the educational and statistical section of the bureau of prohibition, occupied a booth in the exhibit hall at the convention of the National Education association here today.

In a formal statement to newspapermen, she said:

"I am here as head of the educational and statistical section of the bureau of prohibition to answer inquiries of teachers interested who desire to know what facts are available in the bureau of prohibition bearing on observance and enforcement of the eighteenth amendment and laws enacted to carry it into effect."

ALIEN RESIDENTS OF U. S. SINCE 1921 MAY RECEIVE O.K.

Aliens residing in the United States since June 3, 1921, who desire to legalize their residence, but who do not wish to take out naturalization papers, may make such application beginning tomorrow, July 1. This was announced yesterday by S. D. Smith, district director of immigration, and follows the terms of an act passed by congress on March 2. Applicants must show four facts: Entrance into the country prior to June 3, 1921; continuous residence in the United States since that date; good moral character; and assurance that the alien is not subject to deportation.

CARBARY TIES UP COUNTY FUNDS IN BOOZE FEE FIGHT

Judges Grant Writ to Block Supervisors.

State's Attorney George D. Carbary of Kane county yesterday instituted surprise proceedings which tie up the moneys collected in fines for liquor, vice and gambling violations. Two constructions were placed on his action. One was that his aim is to get for his investigators and snoopers the expense accounts denied them by the supervisors. The other, his own explanation, is that he wants a judicial decision on all the disputed bills.

Prosecutor Carbary asked and obtained from Circuit Judges John K. Newhall and William F. Fulton in Geneva an injunction which restrains the county treasurer from paying out any moneys from the fines already collected, and restrains two court clerks from disposing of about $7,000 in fines they have on hand. The entire board of supervisors was restrained by the injunction.

Prosecutions Are Blocked.

In his petition the state's attorney said the money had been legally appropriated to pay his employes, and that as a result of their endeavors he had been able to file 250 complaints against law violators. Now, unless the employes are paid, he asserted, they will not testify against the defendants.

The bills submitted by Carbary's under cover men were reduced or disallowed by the supervisors as a result of investigations following the killing of Mrs. Lillian De King by a dry raider in her home in Aurora. In his petition yesterday Carbary said one group of supervisors voted against allowing the bills because they were confused and misinformed; another group so voted because they are opposed to enforcement of the prohibition and a third group voted in accordance with their honest judgment. The vote was unanimous.

Own Pay Is Tied Up.

"I even tied up my own pay," Mr. Carbary said. "Nothing may be paid out of the funds, which would ordinarily be turned over to school funds, until after a hearing in September. Several of the investigators had threatened to sue the county for their money and by filing this petition we will get a decision all together instead of in seventeen separate cases, because a suit in equity takes charge to avoid a multiplicity of actions."

Some of the officials named in the restraining order said they will ask a change of venue because Judges Newhall and Fulton were Carbary's sponsors in office.

EX-BANK TELLER ON PROBATION.

Springfield, Ill., June 29.—[U.P.]—Calvin Blattner, Highland, Ill., former county clerk of Madison county, who pleaded guilty in federal court to embezzlement of bank funds, today was admitted to probation by Judge Louis Fitzhenry. He absconded with $13,000. He returned with about $12,000 of the funds a week later. Full restitution has been made.

HOLD FICTITIOUS OIL SERVICE HEAD ON FOUR CHARGES

Two felony complaints and two fugitive warrants were filed yesterday against Louis J. Reycroft, head of the fictitious Tower Chain System, Inc., with offices in the National Security building, 105 West Madison street.

He was arrested on Friday by Lieut. Thomas McFarland of the detective bureau on information from the Better Business bureau that the promoter was about to obtain $1,000 from each of thirty-eight persons whom he had promised jobs as managers and hostesses in a string of de luxe filling stations he said he was going to open in Chicago.

A charge of operating a confidence game was preferred by Miss Grace Burr, 360 Garfield boulevard, who had mailed Reycroft a negotiable $1,000 security as her bond on a promised job. A second charge, alleging conspiracy to swindle, was signed by Edward S. Graham, 711 Brompton place, against Reycroft and his office aid, M. B. Smith. At the same time, police of Portland, Ore., wired that Reycroft was wanted there, under the name of George Adams, on two indictments for selling securities without a license.

500 POLICE START ACTIVE TRAINING FOR 8TH FIELD MEET

Five hundred policemen have started training for the eighth annual police field meet to be held in Soldiers' field Aug. 24 and 25, Police Commissioner Russell announced yesterday. Eleven policemen have been killed on duty since the first of the year. Proceeds from the meet will go to the widows and orphans of these and other dead policemen through the Policemen's Benevolent association, which sponsors the program. During the last five years $1,000,000 has been raised for this purpose and $200,000 will be expended this year.

FREE DRUGGIST IN LIQUOR CASE; GIRLS MISSING

Leon Brooks, druggist of 3341 Beach avenue, was discharged yesterday when arraigned before Judge Joseph Burke in the Des Plaines street court on charges of selling poison liquor, from which a young woman was temporarily blinded. The court took the action when Miss Jacqueline Fornes and Mrs. Margaret Rondeau, 3001 Jackson boulevard, failed to appear against the druggist. Miss Fornes was the one who became temporarily blinded when she drank the liquor.

Judge Burke, in the same case, also discharged Hans Christianson, 28 years old, of 2436 North Lawndale avenue; Harry Moe, 27 years old, 4543 Augusta street; and Carl Olson, 28 years old, 4739 West Ohio street, who had been charged with disorderly conduct. The girls charged the three men made their acquaintance on the street, induced them to drink the liquor purchased from Brooks, and then attacked them.



MERICAN LAMP

p with fleckedset in wrought rchment shade to ht of lamp, 20 inches across.

.75 Complete

ugs



BARGAINS ise Rugs AMLESS ILTONS Patterns worsted yarns and of rare Orientals. nest grades manu- and of the quality kind of wear.

Special
$124.00
78.00
43.25
16.75

5



265



Regular $50

Pull-Up Chair

$29.75

An unusually comfortable chair of period design, frame made of solid mahogany, upholstered in assorted colors of beautiful damask. A chair fine enough to grace the finest home. See it; it's typical of the values in high character furniture always found at Marer's.

Convenient Terms Can Be Arranged

ARTHUR A MARER & COMPANY
822-26 SO. MICHIGAN AVE.

Hear the New 1930

Humless

Majestic

ELECTRIC RADIO



Now on display at the Eight Lyon & Healy Stores



$167.50

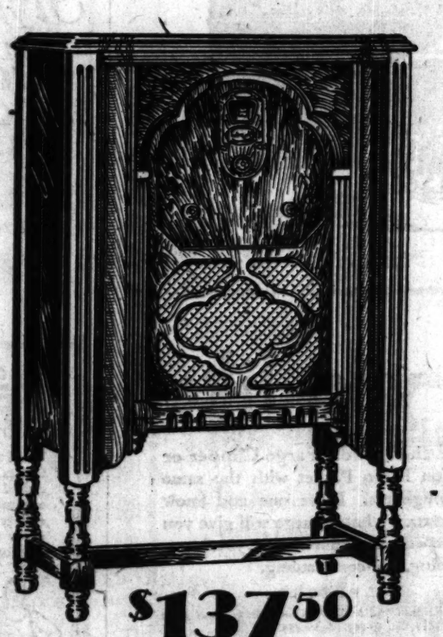
less tubes

The Jacobean period highboy encases the New HUMLESS Majestic Electric Radio, Model 92. Absolutely no hum or oscillation . . . Automatic sensitivity control gives uniform amplification in both high and low wave lengths. Life-like tone reproduction. Dynamic Speaker.

Music clear as moonlight

that offers endless joy

AN instantaneous success from coast to coast—the New 1930 HUMLESS Majestic Radio. Experts have come and heard and marvelled at its deep new tone—free from all distortions. Humless radio—the greatest radio improvement in three years has incited an avalanche of favorable comment. You can't know how fine a radio can be until you hear the New HUMLESS Majestic at the eight Lyon & Healy stores. Only when countless evenings of such entertainment as that afforded by Edgar A. Guest,* Sousa and his famous band** and Vic Meyers' recording orchestra*** have passed, will you fully appreciate what this one contribution means to radio. Hear for yourself tomorrow.



$137.50

less tubes

Note the handsome Early English cabinet of this New HUMLESS Majestic Electric Radio, Model 91. Power detection—new 45-tubes—four tuned radio frequency. Automatic sensitivity control. New improved Dynamic Speaker.

*MAJESTIC HOUR, WBBM, 8 P. M., Sunday, June 30
**GENERAL MOTORS HOUR, WGN, 8:30 P. M., Monday, July 1
***ABC NETWORK, WIBO, 10 P. M., Tuesday, July 2

Lyon & Healy

Wabash Ave. at Jackson Blvd.

4646 Sheridan Road 870 East 63rd St. 4047 Milwaukee Ave.
2410 Devon Ave. 4710 Lincoln Ave.
In Oak Park: 123 Marion St. *In Evanston:* 615 Davis St.

FEDERAL BOARD STUDIES NIAGARA WATER PROJECT

Finds Propagandist Used U. S. Official Role.

BY ARTHUR SEARS HENNING.

Washington, D. C., June 29.—[Special.]—The federal trade commission, it transpired today, has begun an investigation of the activities of water power interests toward procuring an enormous increase in the diversion of water from Niagara falls for power purposes under the guise of the project to preserve and improve the spectacle.

The commission became interested in this matter as the result of disclosures in the course of its inquiry into the propaganda activities of electric power interests with which it has been occupied for the last two years.

It discovered that a monograph entitled "Niagara Falls: Its Power Possibilities and Preservation," published by the Smithsonian institution, had been written by an engineer in the employ at the time of the Duquesne Light and Power company of Pittsburgh and of the National Electric Light association. The publication sought to demonstrate that the Canadian falls "is committing suicide" and can be saved only by a redistribution of the flow, which, when accomplished, will permit two and one-half times the present power development.

Trace Pamphlet's Use.

A large number of copies of the brochure was purchased and distributed by the Schoellkopfs, who dominate the Niagara Falls Power company, sole utilizer of the present diversion of 20,000 cubic feet of water per second on the American side and pioneer in the movement to double the diversion by means of remedial works to redistribute the flow as proposed in the pending treaty with Canada which this company promoted.

When the commission resumes public hearings in the fall it will subpoena the Schoellkopfs and other officials of the Niagara Falls Power company to testify regarding the "save Niagara" propaganda disseminated for the purpose of obtaining an increased diversion worth more than $20,000,000 a year to the concern developing the power on the American side.

The commission is also inquiring into the financing of the Niagara Falls Power company and of the holding company, the Buffalo, Niagara and Eastern Power company, in which the former concern and affiliated interests in the Niagara region have been merged, and into their relations with power interests in other regions.

Inquiry Interests Senate.

The accountants and other investigators of the commission are already at work on this phase of the inquiry. The 60 million dollar Morgan merger of New York utilities, which takes in the Niagara companies, also will be subjected to scrutiny.

Doubt that the senate will ratify the pending Niagara treaty during the life of this congress was expressed today by Senator William E. Borah, chairman of the foreign relations committee. He said that the opposition of the central and northwestern states to further diversion at Niagara pending an agreement on diversion at Chicago for the lakes to the gulf waterway and on the building of the St. Lawrence seaway is so great that it would be difficult to muster a two-thirds majority for the treaty.

Source of Technical Article.

The engineer who wrote the Smithsonian institution monograph is Samuel S. Wyer of Columbus, O. In 1924 he was employed by the Duquesne Light and Power company and the National Electric Light association to make certain investigations of the development of power at Niagara falls. He received for his services $15,890 from the Duquesne company alone.

At this time Wyer was an associate in mineral technology on the staff of the United States National museum which is under the administration of the Smithsonian institution. He received no pay from either of these institutions. He had an understanding, however, with the power interests employing him that he was at liberty to use the material he obtained in their service for a Smithsonian publication on Niagara Falls. Furthermore he obtained access to information in the hands of the hydro-electric commission of Ontario by means of a letter of introduction given him by the late Charles D. Walcott, secretary of the Smithsonian institution.

Private Employment Conceded.

The monograph issued in 1925, purported to be an unbiased survey by a government institution of the question of the preservation of Niagara Falls and its power possibilities. The author identified himself in the pamphlet only as a member of the staff of the national museum. The fact that he was in the employ of power interests was not disclosed.

Secretary Walcott sponsored the monograph with a foreward in which he said that the following original investigation shows that:

"The Canadian side of the Niagara Falls—carrying 94 per cent of the water—is rapidly, by nature's own means, destroying itself, and mere nonuse of the water is not preservation. Two and one-half times more power than is now developed can be developed and still maintain an adequate scenic effect. Real preservation can be brought about only by frankly facing the engineering and geologic facts now obvious and the development of an international preservation program that will insure maximum use with the continued preservation of an adequate scenic effect."

In Line with Power Argument.

This was right in line with the propaganda of the Niagara Falls Power company, which operates a model of the falls to demonstrate that with a redistribution of the flow double the present volume of water can be diverted without impairing the beauty of the cataracts.

Wyer said of the Canadian falls that "What was once a beautiful horseshoe shaped crestline is now becoming ragged and V-shaped" and that the concentration of the flow in the notch "increased the rate of recession." This was disproved by the report of the special international Niagara board which declared that the Canadian falls is not committing suicide.

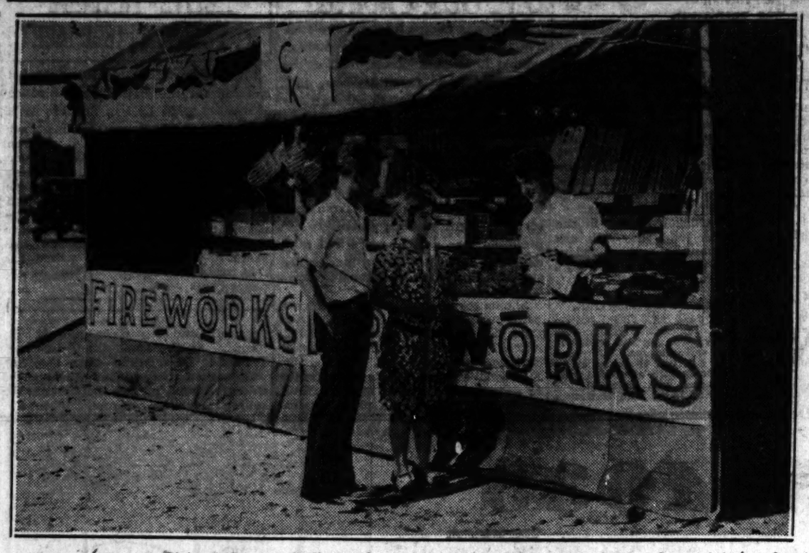
One section of the monograph Wyer devoted to assailing the diversion of lake water at Chicago.

"The water diversion—10,000 cubic feet per second—that Chicago is asking for," said Wyer, "is just about equivalent to the total amount of water going over the American falls at Niagara Falls.

"Sixty-eight thousand cubic feet per second of the diverted water is now incidentally used in the development of power in an inefficient manner at Lockport. Only a 34 foot fall is available and this same amount of water run through the new Queenston plant at Niagara Falls, where a head of 296 feet is utilized, would generate at least 10 times as much electric power. Incidentally, this Lockport inefficient water power is also close to the Illinois coal fields."

Wyer said the diversion at Chicago should be reduced to 5,000 second feet by 1940.

Sale of Fireworks Brisk as July 4th Nears



Thomas Owens, Elsie Duffy and Stillwell Connors (left to right) looking over fireworks on sale at Dempster street and Waukegan road. County officials are conducting a campaign to compel obedience to the law which prohibits the sale of fireworks near a dwelling. [TRIBUNE Photo.]

Asks Divorce and Pay for 36 Years of Worry

Indianapolis, Ind., June 29.—[Special.]—The bands at the Chicago World's Fair were playing "After the Ball" when William D. Haverstick, wealthy young farmer, met, wooed and wed his wife, Florence, in September, 1893. Today she sued for divorce, and asked $35,000 damages for 36 years of worry which she alleges her husband caused her. Once he shut her up in a barn seven hours when she attempted to follow his buggy into town, she charges, and years later, one cold Christmas eve, he left her locked in his automobile 6 hours while it was parked on Monument circle, Indianapolis, she avers.

MAKE 4TH A DAY OF PATRIOTISM, IS CHICAGO APPEAL

Officials Ask Celebration Minus Usual Perils.

Chicago this year will celebrate the most safe and sane, yet the most intensely patriotic Fourth of July in its hitory, if plans of city officials, Commissioner of Police Russell and other leaders are carried out. The motif of the celebrations in the city and in the suburbs—the whole cosmopolitan area—will be to promote realization that the day is Independence day, marking the birth of the nation.

In the city proper there will be literally scores of celebrations. In the churches and in the parks and playgrounds, in all public gathering places, groups of hundreds to thousands will meet from morning until night. There will be flag raisings, military drills, and other ceremonies during the morning, athletic contests during the afternoon, and band concerts, fireworks and dancing in the evening.

Plan Pier Celebration.

There will be municipal displays at several points in the city. Tentatively the Navy pier has been fixed as the spot at which one big municipal fireworks display will be held. Others are to be announced in the next few days. There will be displays in the amusement parks, at White City and at Riverview, and others, and it is probable, it was stated, that displays may be held in the city's larger parks under the auspices of the several boards in control of them.

Fireworks of a dangerous explosive nature are barred in the city so far as their sale is concerned. Commissioner Russell has again instructed all police to see none are sold or bootlegged around the city's small stores. It was stated there is also a move on foot to bar the sale of them on the highways of the county.

Prisoners to Participate.

The celebrations also will extend into the penal institutions, and there the same motif of loyalty and patriotism will be carried out. This includes the county jail and the House of Correction. For the latter an elaborate program already has been arranged, including band music and a dozen vaudeville acts.

Among the suburbs Norwood Park is one of the first to announce its program. There a citizens' association with a membership of 700, most of them representing families, will take part in the festivities and patriotic program.

Other special programs will be given in Evanston and other north shore suburbs and in Oak Park and other suburbs to the west. Similar celebrations will be held in suburbs south, southwest, and northwest of the city.

The Kiwanians will unveil a bronze tablet commemorating the dedication of Kiwanis square, the intersection of Sheridan road, Broadway and Montrose avenue.

GOV. EMMERSON PUTS POLITICS BEHIND AND GOES ON FISHING TRIP

Gov. Emmerson left Chicago last night for a fishing trip in Manitoba, Canada. Accompanying him were Frank Batcheler, vice president of the Baltimore and Ohio railroad, in whose private car the party rode; W. J. James of Chicago, Dr. C. E. Cook of Chicago, Dr. R. A. Scott of Geneva, and James Snyder of Chicago.

The governor said he had no announcements to make. He wouldn't discuss appointments.

"I left politics behind at Springfield," he stated.

It is expected that upon his return in a week or ten days he will replace many, if not all, of the Small appointees who are still in his cabinet, and will make arrangements for the distribution of patronage in Chicago.

DOCTOR'S LOVE OF BOOKS COSTS HIM HIS WIFE

Baltimore, Md., June 29.—Declaring that her husband spent his time with his books instead of with her, Mrs. Eloise Stewart Dieuaide today was granted an absolute divorce from Dr. Francis Dieuaide of the Johns Hopkins hospital medical staff.

Mrs. Dieuaide testified that while living in Peking, China, "my husband told me to pack up and return to the states, because he could do much better without the encumbrance of a wife and family."

Failing to induce the physician to reconsider his decision, Mrs. Dieuaide said she returned to the states with her young son.

The physician deserted her, according to Mrs. Dieuaide, on March 10, 1926. Before that time, she said, they had been happy together. They were married in 1920.

KILLS SELF AT UNION OFFICE.

D. Hartford, 70 years old, 109 South Laflin street, a retired painter, shot and killed himself yesterday at headquarters of the Journeymen Painters' union, 19 West Adams street.

Capone Loses in Court Fight for Freedom, Files Appeal

Philadelphia, Pa., June 29.—[Special.]—Scarface Al Capone lost his court fight for freedom today.

Two hours of strenuous legal battling in Municipal court concluded with a prompt decision by Judge Walsh rejecting the petition for a writ of coram nobis on which Capone sought a review of his trial and imprisonment for gun toting.

But Chicago's notorious gang leader, or rather his attorneys, refused to accept as final the defeat of their efforts to obtain his release from the Holmesburg county prison cell, where he has already spent six weeks of his one year sentence.

Appeal to Higher Court.

The moment Judge Walsh's decision was rendered Congressman Golder, counsel for Capone, filed an appeal with the prothonotary to the Superior court.

Thus the gang chieftain's coram nobis action followed its expected course. He suffered defeat in the court that sent him to jail and promptly used the decision of this court as stepping stone to a higher court.

The last gesture of the Capone forces in Judge Walsh's court was a bid for the gang leader's release on bail pending the appeal. But he failed too, they failed.

Capone Waits in Cell.

Capone being condemned by Judge Walsh's decision to remain in the cell he loathes, his counsel immediately started to look for a Superior court judge, who would fix an early date for hearing of the appeal.

The hearing on the petition for the writ of coram nobis was fought every inch of the way by both sides. Capone's counsel vainly endeavoring to convince Judge Walsh that his case had railroaded the gang leader to jail. Opposing Mr. Golder were First Assistant District Attorney Kelley and Assistant District Attorney Dal.

The hearing itself was as extraordinary as the resort to coram nobis proceedings in a case such as Capone's.

A crowded courtroom heard the appeal argued. Capone awaited the verdict in his cell. Judge Walsh having refused to permit him to be brought to court.

Two Kidnaped Children Found After Week's Hunt

Lafayette, Ind., June 29.—[Special.]—Sonny McDonald, 8 years old, and his sister Louisee, 11, who were kidnaped from the home of their parents Monday, were found unharmed in a camp in a ravine on the Wabash river last night by searchers. John Wesley Eads, professing to be a Cherokee Indian, who lured them away, was found with them and arrested on an abduction charge. He said he wanted to show the children the beauties of Kentucky. Eads, who is thought to be mentally unsound, camped several days on the McDonald farm, and when he started away on an old wagon drawn by an ancient horse he took the children with him.

15 GASSED BY NITRO FUMES; FEAR FOR LIVES

Louisville, Ky., June 29.—(AP)—Fifteen men, employes of a paint company here today were affected by fumes from burning nitro cellulose and a chemist for the company expressed fear that the gases were the same or similar to those which caused 123 deaths in the Cleveland chemical disaster.

None of the employes was unconscious, but all were treated in hospitals and were placed under close observation.

KILLED WHEN HIT BY TRAIN.

Simon Bobbe, 68 years old, 7618 Evanston avenue, was killed by an Illinois Central railroad train yesterday at East 75th street.

DOWN STAR-LIT WAYS...

Master of the Heavens' many highways and byways... Star-Raider rides gloriously to the very song of songs you seek. Ride the sky tonight with the Star-Raider radio ... built on the exclusive, new Technidyne Circuit.

CONTINENTAL RADIO CORP.
FORT WAYNE, INDIANA

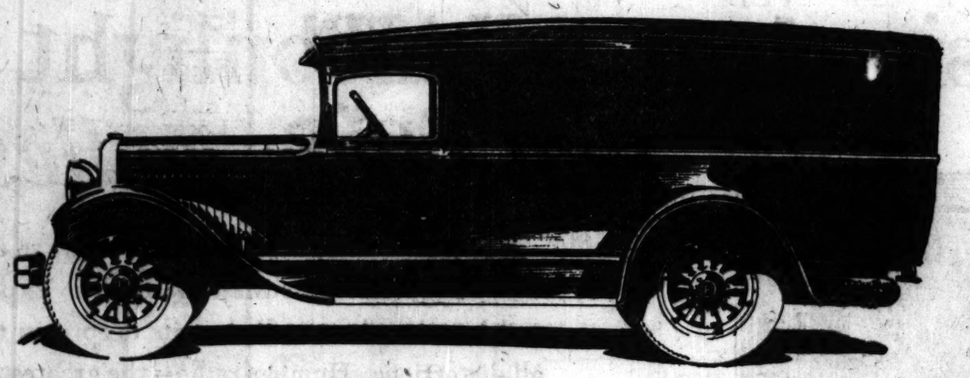


THE STAR-RAIDER RADIO
America's Finest Radio Made Finer

Exclusive Wholesale Distributors
WAKEM & WHIPPLE, INC.
225 E. Illinois St., Chicago

FARGO
CHRYSLER MOTORS PRODUCT

6 cylinders...Chrysler Built



Compare FARGO with any Truck you like

Compare the 1-Ton Fargo Freighter, for instance—133" wheelbase, providing ample loading space—6' frame, with kick-up for lowness—2-piece drive shaft with flexible mounting. The Freighter has Chrysler 4-wheel hydraulic brakes—15-gallon gasoline tank, flush with floor—19" steering wheel—4-speed transmission—large tires, correctly proportioned—large, single disc, dry plate clutch—long, sturdy springs—straddle-mounted pinion in rear axle. The 6-cylinder engine develops 55 H.P. Crankshaft is counter-weighted and is drilled for pressure lubrication. Crankcase is ventilated. Pistons are Iso-therm Invar Strut type. Check the equipment—automatic windshield wiper, gasoline and oil filters, oil and gasoline gauges on indirectly-lighted dash, manifold heat control and tire carrier.

With this array of Fargo features before you, check the Fargo against any other 1-Ton truck. Compare the prices. Then see the job, complete with a body *Chrysler styled*. Or, if you like, go over the ¾-Ton Fargo Clipper or ½-Ton Fargo Packet with the same thoroughness. Drive one and know for certain what a Fargo will give you in dependable, time-saving, business-building, low-cost hauling.

PRICES

FARGO ½-TON PACKET—*Chassis $395; Panel $845; Screen $845; Canopy $835; Sedan $945.*

FARGO ¾-TON CLIPPER—*Chassis $725; Panel $975; Screen $975; Canopy $965; Sedan $1075.*

FARGO 1-TON FREIGHTER—*Chassis $793. The complete line of bodies, of outstanding appearance and construction, includes panel, stake, canopy, express and platform.*

All prices f. o. b. factory. Fargo dealers extend the convenience of time payments.

338

ILLINOIS
Leslie Motor Sales, 2511 Milwaukee Ave., Chicago.
Walter A. Mack, 10432 S. Michigan Ave., Chicago.
Marquardt Motor Co., 3212 W. Jackson Blvd., Chicago.
Morton Motors, Inc., 2430 S. Michigan Ave., Chicago.
Spiess Auto Sales, 131 N. Church St., Decatur.
De Kalb Motor Sales, 422 E. Lincoln Hgwy., De Kalb.
Dan Smith, East Moline.
Elgin Motor Sales, 210 E. Chicago, Elgin.
North Suburban Sales, Inc., 1840 Ridge Ave., Evanston.
P. & M. Motor Co., Seminary and Tompkins, Galesburg.
W. L. Hanchen, 202 N. Plum St., Havana.
Olha Motor Co., 521 Collins St., Joliet.
Suburban Motor Sales, 301 Hillgrove St., La Grange.
Service Garage Inc., 214 S. McLean St., Lincoln.
N. J. Heckman, Macomb.
Turner Motor Sales Co., 1401 Broadway, Mattoon.
H. D. Darnell, 125 S. First St., Monmouth.
Harrigan Auto Sales, Oak Park.
C. W. Edminster Co., Princeton and Wyanet.

INDIANA
Midwest Truck Sales Co., 930 Madison, Gary.
Community Motors, Inc., 893 Calumet St., Hammond.
Imperial Motor Sales, 601 State St., La Porte.
Iownings Auto Shop, Valparaiso.

IOWA.
Gramp Motor Sales Co., Davenport.

MICHIGAN
Messner Motor Co., W. Main St., Benton Harbor.
Kalamazoo Auto Sales Co., W. Main St., Kalamazoo
Koelbel Motor Car Co., 905 Third St., Muskegon
Lake Shore Motor Sales, 521 Phoenix, South Haven
Weidenbeck Bros., Three Rivers.

WISCONSIN
Clark Motor Co., 553 Broad St., Beloit.

Goodknit
TRIPLWEAR
ATHLETIC UNDERWEAR
BROADCLOTH ... NAINSOOK ... MADRAS



Style · Comfort · Strength ... Quality for $1.00 A SUIT

in Nainsook, Broadcloth or Madras . . . . . 3 for $2.75
Combed Mercerized Broadcloth and Madras $1.50
Boys' suits, just like Dad's . . . . . 75¢

SOUNDS like a lot for the money.. and it is! But you can judge TRIPLWEAR for yourself without risk. Here's how—

$10,000.00 BONDED GUARANTEE:—Every TRIPLWEAR garment is guaranteed to give *absolute satisfaction*. If for *any* reason you believe you have not received your full money's worth in a TRIPLWEAR suit, your dealer will give you *a new suit free*. You are the sole judge. No "ifs"; no arguments; no qualifications. *This guarantee is backed by a $10,000.00 Bond* of the Detroit Fidelity & Surety Co.

WHERE TO GET THEM—Wherever you see the "Triplwear Dogs" in the window (see illustration below), there the dealer will be glad to show you TRIPLWEAR and TRAX Underwear. If there is no dealer near you, call Harrison 0682.

Goodknit
TRAX
SHIRTS and SHORTS

Brand new colors, better fabrics . . . STYLE in capital letters! They're tailored throughout. Fit snugly at the waist; flare at the sides. In a variety of popular materials.



TRAX Shorts at 75c, $1.00 and $1.50.

TRAX Shirts, Lisle at 50c and 75c; Rayon De Luxe, $1



Chicago Office: 404 So. Wells St.

REVEAL CHARGES IN OPERA STAR'S DIVORCE SUIT

Cruelty Basis of Action by Edith Mason.

Details of the domestic strife of Edith Mason, prima donna, and her estranged husband, Giorgio Polacco, before the footlights of the Chicago Civic Opera company were recounted in her suppressed bill for divorce which was released yesterday by Circuit Judge Harry M. Fisher. The bill also makes charges of cruelty, recalling threats with a revolver, and poisoning.

All the charges in the bill are on the grounds of mental and physical cruelty. There is no mention of another woman, although Miss Mason stated in an interview that this was the underlying cause of her action. She refused to make a definite statement.

Charge Is Extreme Cruelty.

The bill states that the Polaccos were married June 29, 1919, and that they have one daughter, Graziella Polacco, 4 years old. The formal charge is extreme and repeated cruelty. In amplifying the charge the bill recites the maestro's conduct to his wife before and during her appearances on the operatic stage.

"The defendant [Polacco] appeared to take particular pleasure in creating scenes just before your oratrix [Miss Mason] was due to appear on the opera platform, for the purpose of disconcerting her and making it impossible for her to appear at her best in such productions," the bill said. "Many times while she was on the platform, he made derogatory remarks about her, both to her and others, seeking to accomplish her end—discomfiture and embarrassment until it was impossible for her to proceed with her duties."

Resulted in Breakdown.

These actions are said to have resulted in a nervous breakdown in February of this year, and to have compelled Miss Mason to discontinue her opera tours.

The bill characterizes Polacco as a man of vicious and vulgar habits, and charges him with the use of obscene language toward his wife. It declares that he repeatedly told Miss Mason "that wives and cattle should be of your own country."

In April of 1927, during a visit to Florence, Italy, Polacco is said to have gone into a violent rage because he was without funds. At the time he shook and cursed his wife, the bill states. In Milan, shortly after, he used a revolver and threatened to kill her, according to the bill.

The bill recites one instance of cruelty in their Chicago home at 233 East Walton place, in December of 1928. It also mentions others in Milan last February, and in the Roosevelt hotel in New York, three days before Polacco sailed for Europe on April 12.

Miss Mason asks the custody of the daughter, alleging that Polacco is morally unfit to be entrusted with her care because of his vulgar habits. She contends that Polacco was not desirous in his cursing by the presence of the daughter.

Has $200,000 in Securities.

Miss Mason states that her husband has stocks and securities valued at more than $200,000 and real estate of unknown value. She asks that he be restrained from removing the securities to defeat her efforts to obtain alimony and also asks the restoration of her former name of Edith Mason Polacco.

The bill was filed Friday and suppressed for service by Judge Fisher. Its publication was authorized when former State Senator Thurlow G. Essington, attorney for Miss Mason, was called on a week-end visit to Lakeside, Mich., and gave his approval. The suit had been suppressed to permit securing of service on Polacco, who is en route from Italy. He is expected in Chicago before the end of the week.

"I ordered it suppressed so that Mr. Polacco could be served," the judge explained. "My decision was made without consideration to the publicity involved. It is at the discretion of the court to make a decision in such matters. Senator Essington explained that Mr. Polacco is en route to New York from Italy and might not come on to Chicago if the bill was broadcast. By courtesy of the state of New York he hoped to secure service before the defendant could go into hiding."

Miss Mason denied the report that Polacco had insured himself for $500,000, naming their child as beneficiary.

Surprise to Friends.

That Miss Mason and her husband were unusually devoted to each other and to their small daughter and that the trouble between them was due only to differences in Italian and American ideals of the marriage relationship was the contention yesterday of many friends of both musicians, who registered amazement at the instances of cruelty cited in the bill.

"Edith Mason and her husband have been perfectly devoted, unusually so, and we are all horrified that trouble has come between them," Mrs. James McCrystle, with whom the singer and the small daughter have been living at 337 Central avenue, Highland Park, declared yesterday. "The trouble is just different ideals of home life of two nationalities."

Among the society and musical groups among which Mr. and Mrs. Polacco moved friends recalled dozens of instances of tenderness they had witnessed between the two, and fellow artists declared that the close companionship of the prima donna and the conductor was noted again and again.

Reveal Charges in Opera Star's Suit



Giorgio Polacco, Civic Opera director, with his wife, Edith Mason, and their daughter, Graziella, at the Lido, Venice, last summer. Miss Mason's suit for divorce charges cruelty, especially on this European trip. [Associated Press Photo.]

2 ATTORNEYS SUED BY FORMER CLIENT IN DIVORCE ACTION

Matthias J. Weis Jr. of Aurora yesterday filed the praecipe of a $50,000 damage suit against Alexander W. Jamieson and Cameron Latter, Chicago attorneys. Attorney Malcolm McKerchan, representing Weis, said the suit is brought for the failure of the attorneys to represent Weis in a divorce action.

Attorney Latter said that he had failed to enter an appearance in the action because of an error on the part of his law clerk. As a result Judge Thomas J. Lynch ordered Weis to pay $30 a week alimony. Latter advised Weis to go to Jamieson and have the order set aside. This was done, but when the case was called the second time Jamieson failed to appear because of an error in his office, and the same order was made by Judge Harry M. Fisher.

Attorney Leslie H. Whip, who represented Mrs. Weis, was named defendant in a similar suit for $50,000 also filed in the Superior court. Action was brought against him by Minnie Ophelia Tracy, who charges him with negligence in a personal injury case which he conducted for her.

SIX TAKEN IN GAMBLING RAID.

A squad of policemen from Commissioner Russell's office raided an alleged gambling house at 836 Irving Park boulevard yesterday afternoon. Michael Rowan, 912 North Clark street, was charged with being the keeper, and five men were arrested as inmates.

SENTENCED FOR SELLING RUM TO DE PAUW MEN

Indianapolis, Ind., June 29.—[Special.] — Charged with having sold liquor to students at DePauw university and having confessed to making beer which they and their seven children drank, Paul Novotney and his wife, Anna, of Seeleyville, today pleaded guilty to violation of the national prohibition act before Judge Robert C. Baltzell of the federal court.

Novotney was sentenced to six months in jail, while the case of Mrs. Novotney was taken under advisement. The Novotneys admitted they gave liquor to several students at De Pauw but denied selling them liquor.

According to George Jeffrey, United States district attorney, the DePauw students made affidavits they bought liquor from the Novotneys.

Near Beer Whisked Out of Iowa After Decision

Des Moines, Ia., June 29.—(AP)—Ten carloads of near beer, released from the clutches of city police by a court decision declaring the consignment to be non-intoxicating, were whisked out of Iowa today by the Manitowoc Products company, the consignor. The beer, originally billed to a distributor here, was destined now for consumption elsewhere, Vernon Lynch, counsel for the consignor, stated. John B. Hammond, dry crusader, responsible for the seizure of the beer under search warrant, had no comment to make on the decision.

CARRY YOUR MUSIC WITH YOU!

$12.85



Guaranteed Portable Phonograph

NO MONEY DOWN

50c a Week

EVERYBODY likes music! Here is the new "GEM" Portable Phonograph. Made by "Q. R. S."; fully guaranteed! Tone equals most large, expensive machines! Size, 11x14, 7 inches deep. Light, compact, and easily carried! Enjoy it at home, at your neighbors', on outings! Attractively covered with durable Dupont Fabrikoid, in the newest colors and textures! Bright nickel fittings and beautiful velvet turntable. Metallic grill and metal diaphragm reproducer. Plays all records; room for 12. Junior Flyer Motor plays two records with one winding. In every way a superior machine! Order yours NOW—limited quantity! Only $12.85, on special terms of NO MONEY DOWN, 50 cents a week! Call at our store, or mail Coupon TODAY and we'll send Phonograph for FREE EXAMINATION! Sent prepaid anywhere on free approval!

GENSLER-LEE

9th Floor, Stevens Bldg., 17 N. STATE ST., CHICAGO

29 Years of Service, 9 Stores in America

MAIL ORDERS FILLED

Mail this Coupon for FREE INSPECTION!

Send no money. Nothing to pay on delivery. You take no risk. Mail Orders filled, no matter where you live. Sent all prepaid.

GENSLER-LEE,
17 N. STATE ST., CHICAGO

Gentlemen: I would be glad to have you send me, delivery prepaid, the Special $12.85 Guaranteed Gem Portable Phonograph for my free inspection. If satisfactory I will send 50c a week until paid for. Otherwise I'll return at your expense.

Your Name (in full) _____

Address _____

City or P. O. _____

Business or Occupation _____

Have you seen it yet?

OHMER

Cash Register

Electric operation. Small in size. Light in weight. Low in price. Does everything a cash register should—and has many new features. Visit showroom or phone for demonstration.

Ohmer Fare Register Co., Dayton, O.

878 MICHIGAN AVE.
Telephone Victory 4200

Come Shopping With Us



and the World will be Your Market!



Eiffel Tower and Arc de Triomphe France

GROCERIES for Your SUMMER HOME

You will enjoy selecting your groceries for your summer home the Loblaw way—you do the shopping.

We Pack Your Order ABSOLUTELY FREE

Ask your local groceteria manager for further particulars

PREPARE FOR THE FOURTH

In each one of these spotlessly clean Loblaw Groceterias, you will find a never-ending variety of suggestions Suitable for your Holiday outing as well as for your everyday needs. SHOP EARLY.

Avoid the Last Minute Rush | Stores Will Remain Open Wednesday Until 10 P. M. | Closed All Day Thursday, July 4



"EXTRA SPECIAL"

BEGLEY'S FAMOUS CHICKEN A LA KING



Per Can 37c

At this enormous saving to you, we are forced to limit the quantity to six cans per customer.

3 Cans $1

"SPECIAL"

Ginger Ale CANADA DRY Champagne of Ginger Ales

3 bottles 50c

"SPECIAL"

CLICQUOT CLUB SET

Ginger Ale Supreme

3 bottles 50c

"EXTRA SPECIAL"

MAGIC CITY SWEET MIXED OR SWEET NUBS PICKLES

Fine for Your Picnic Lunch



FULL PINT JAR 15c

"SPECIAL"

BIZET BRAND Fancy Quality STUFFED OLIVES

12 oz. jar 29c

"SPECIAL"

ROYAL BRAND Fruit Flavored GELATIN

2 pkgs. 15c

ANONA CHEESE

Pimento or Sharp

Per pkg. 14c

Anona Limburger

Per jar 19c

CROSSE & BLACKWELL'S

Lime, Orange and Lemon Cup

A cool refreshing drink. Made from the juice of fresh fruits.

Per bottle 37c

"SPECIAL"

Best Foods Brand Mayonnaise

Thousand Island or Sandwich Spread

8 oz. jar 19c

"SPECIAL"

LIBERTY BRAND RED Maraschino CHERRIES

3 bottles 25c

E. J. Brach's Chocolate Covered CHERRIES

1 lb. box 39c

Paper Napkins	B. & A. Handy Pkgs.	2 for 15c
Drinking Straws	Stone's	Carton of 50 9c
Devilled Ham	Underwood's	4 oz. Can 14c, 8 oz. can 27c
Salad Cream	Heinz's	23c
Meat and Fish Paste	Sailor Brand Imported from England Try Them for Sandwiches	Per Jar 23c
Shrimps	Truly Good Fancy Extra Large	Per Can 19c
Prepared Spaghetti	Heinz's Medium Size	2 cans 25c
Ripe Olives	Golden Brand Large Size	2 5 oz. cans 19c
Kippered Snacks	Norse Crown Brand	2 Cans 11c
Sardines	Sea Pearl Fine Quality Norwegian	2 Cans 25c
Loganberry Juice	Fine Brand	Per Lge. Bottle 39c
Sardines	Underwood's Red Devil in Mustard	2 Small Cans 17c
Wax Paper	50 Sheet Envelopes	2 Pkgs. 11c
	80 Sheet Rolls	2 for 15c
	15 Sheet Rolls	4 for 10c

Thomas J. Webb's COFFEE

Chicago's Favorite

lb. can 54c

JEL-SERT

A Pure Gelatine Dessert All Flavors Including Lime and Mint



3 Pkgs., 22c

Libby's Cooked CORNED BEEF

Fine for Your Picnic Lunch

12 oz. can 24c

Apple Butter	Temtor Brand	32 oz. jar 27c
Decorettes	The Handy Cellophane Pkgs.	2 Pkgs. 15c
Catsup	Menu Brand	2 Bottles 25c
Crabmeat	Skipper Brand Fancy Quality	½ Lb. Can 33c
Pork and Beans	Libby's	2 Cans 19c
Salad Dressing	Durkee Brand	Pt. Bottle 29c
Corned Beef Hash	Prudence Brand	No. 1 Can 17c, No. 2 Can 27c
Lunch Tongue	Libby's	Per Can 27c
Brookfield Cheese	American, Brick and Limburger	½ Lb. Pkg. 21c
Chicken Salad	College Inn	5½ Oz. Jar 47c
Sardines	Skipper Brand Finest Norwegian Imported	Per can 19c
Party Cookies	Delicious Novelty Cookies for Picnics or Parties	Large can 47c, Small can 23c
Sardines	Del Monte California in Tomato Sauce	2 Large Oval Cans 25c

Make Your Own Chop Suey—Use FUJI Bean Sprouts and FUJI Sauce

2 for 19c

AIRY FAIRY



The New Improved Cake Flour Per pkg. 29c

Cash and Carry

LOBLAW GROCETERIAS INC

Self Serve

LET CONTRACTS FOR 2 CRUISERS OF NEW PROGRAM

First Building for U. S. Navy Ready.

Washington, D. C., June 29.—(AP)—The Bethlehem Shipbuilding corporation of New York and the Puget Sound navy yard are to build the first two ships of the fifteen light cruisers and one aircraft carrier naval construction program.

The navy department announced today the award of these contracts and made it known that the other three cruisers on which bids were opened June 15 will be awarded within a few days.

Wide Difference in Bids.

The Bethlehem bid provided for one cruiser to be built at its Quincy, Mass., yard within 36 months at a cost of $10,753,000. The Puget Sound yard estimated it could build a cruiser for $8,838,000 within 40 months.

These ships are to be of 10,000 tons, carrying main batteries of eight inch guns, and equipped with engines of 100,000 horse power. They are 600 feet in length over all. The new craft will be similar in design to the eight Chicago class cruisers now under construction.

Of the three ships which still are to be contracted for under the bids opened, one will be privately built, and two in navy yards.

Offers by Other Bidders.

The next lowest private bid on the contracts awarded today was made by the New York Shipbuilding company, Camden, N. J. Its figure was $10,903,200. The two navy yards furnishing the next lowest estimates were Mare Island and Philadelphia, with figures of $9,307,770 and $10,285,906, respectively.

Philadelphia also offered to build two cruisers for ten million each, while the New York navy yard offered an estimate of $10,508,100 for one cruiser and $9,639,403 for a second.

T. J. Healy and John Pelka Improve After Operations

Two Chicagoans well known in political circles were reported improving in hospitals yesterday following operations earlier in the week. Thomas J. Healy, president of the West Side National bank and advisor to Senator Deneen, underwent an operation for appendicitis on Wednesday at the Washington boulevard hospital. John A. Pelka, former county commissioner and present head of the city department of compensation, was operated on for a stomach ailment on Thursday at St. Joseph's hospital. Mr. Healy's condition was described as "very good" and Mr. Pelka's as "better."

Premier Mac Donald to Reveal British Plans on Disarmament This Week

BULLETIN.

LONDON, June 30.—(Sunday)—(U.P.)—Premier MacDonald has definitely decided to confer with President Hoover on naval armaments as early as possible this summer, probably in August, the Sunday Express said today. He will be accompanied to Washington by Premier W. L. Mackenzie King of Canada.

BY JOHN STEELE.

[Chicago Tribune Press Service.]

LONDON, June 29.—A definite pronouncement by Prime Minister Ramsay MacDonald on the progress of Anglo-American naval negotiations is expected within the next two or three days.

It is now believed that there will be only a general reference to the naval situation in the king's speech before parliament Tuesday, but that Mr. MacDonald will take advantage of discussion on the question in the house of commons Tuesday or Wednesday to make an announcement of the next step.

Will Invite Five Powers.

The announcement is almost sure to be a suggestion of a five power conference, at which preparatory conversations will take place before entering the full dress conference at which the work of the naval experts will be discussed and overhauled by statesmen.

There has been a lively interchange of views by cable not only between London and Washington but between London and other capitals, and it is now believed that all the naval powers are willing to discuss naval limitation. It is pointed out that the question is really much more difficult than securing some yardstick of parity between Great Britain and America. It is comparatively easy for experts to work out some common factor of measurement between 6,000 and 10,000 ton cruisers, but when the French and Italian navies are included, the question becomes more complicated.

What Equals a Cruiser?

How many French submarines are equal to a 6,000 ton cruiser and how many sub-chasers equal one submarine? How many naval seaplanes, with which the Italian navy is superbly equipped, equal how many French submarines and destroyers, and what chance would British battleships and cruisers in the Mediterranean have against a fleet of flying warships? All these questions are now being posed gleefully by the experts, who predict privately that they will have to be called in anyhow to straighten out the statesmen before the question is settled.

There is also evidence of a growing group in Great Britain which would like the conference to go further and discuss freedom of the seas, blockade, naval bases, etc.

Urge Britain Quit West Indies.

The danger to Anglo-American relations of the possession by Great Britain of fortified bases in the West Indies is also penetrating many British minds. The Fortnightly Review has an important article in which the writer suggests neutralization of the Carribbean sea.

"It occurs to us that Great Britain is in a fortunate position," he says, "being able to render America a signal service and proving thereby at the same time in an irresistable manner the resolve of the government and the British people never to enter into fratricidal strife with the people on the other side of the Atlantic.

"The service we have in mind is the neutralization of the British possessions in the Caribbean sea. The isthmus between North and South America is traversed by the Panama canal, which tomorrow may be doubled by the no less magnificent waterway across Nicaragua. The life blood of the economic existence of the United States pulses through this opening between the two oceans.

Potential Bases for Attack.

"On the Atlantic side, clustered around the entrance of the interoceanic canal and across the routes to it from the eastern seaboard, lie the British islands. Americans see in them potential bases for a hostile attack against the canal. The British people would feel the same way if America possessed a right on the Irish coast in the approaches to Liverpool.

"We give away no secret when we say that today the warlike equipment of the British colonies mentioned is negligible. It is the potentialities of the situation which exasperate the Americans. Now, if we apply to that part of the world the principle of perpetual peace so successfully existing on the Canadian border, we discover the need for neutralization already mentioned.

"To have good effect, the measure should be carried out on the following conditions: First, it should come as a free offer, and, second, no counter value for it should be demanded. For if neutralization, or call it demilitarization, comes as a consequence of American suggestion, the moral advantage of the spontaneous action we recommend will be lost. The same argument applies to the use of neutralization for bargaining. This is all the more so because the value of the British islands and the fortifications at the entrance of the Panama canal cannot be set off one against the other. This becomes clear if the magnitude of the American interests involved is taken into account."

Expect Big Fight in Commons.

When parliament meets Tuesday for opening the real work of the session, no one knows how many parties it will be composed of. Officially, there are three parties and half a dozen independent members. Unofficially, however, there will be five parties, and two will be trouble makers.

The extra two parties are the left wing of the Laborites and the right wing of the Tories. Each can muster thirty or forty votes, and each is deeply dissatisfied with the moderation of the official leaders. The left wing of the Laborites is composed chiefly of the "black gang" from Clydeside, and their leader is James Maxton, who, despite his extremist views, is a popular figure in parliament. The motto of this group is: "Socialism in our time."

On the Tory side there is an almost exactly similar division as to young Tories. The leader of the Tory "black gang" is Sir Henry Page Croft, who, although old in years, calls himself a young Tory.

Dawes Reports to Washington.

[Chicago Tribune Press Service.]

Washington, D. C., June 29.—Dispatches from Ambassador Dawes, recounting the progress of the conversations on naval reduction now being conducted in London between British officials and diplomatic representatives of the United States, France, Japan and Italy, were discussed with President Hoover by Secretary of State Stimson today. Col. Stimson declined to discuss the London negotiations, except to say that the administration has been encouraged by the general interest shown in the question of reducing navies.

FRANCE BOWS TO U. S. WILL ON PAYMENT OF DEBT

Takes Refusal to Extend Time Calmly.

BY HENRY WALES.

[Chicago Tribune Press Service.]

PARIS, June 29.—Confronted with a polite but very clear refusal from the United States government that it is constitutionally impossible to postpone the date of maturity of the $407,000,000 war stocks debt, due on Aug. 1, the French parliament tonight seemed suddenly to have come down to earth again.

Immediately on receipt of a report from Ambassador Claudel at Washington, D. C., regarding his conversation with Secretary Stimson, which he was ordered to make after the chamber's romantic gesture of revolt Thursday night, Premier Poincare called the cabinet and read the report to them. Then, holding to his promise to inform the deputies at once, he called the finance and foreign affairs commissions. He read the report to the former body, while Foreign Minister Briand read it to the latter.

Resigned to "Fate."

The two commissions heard the response, which both Premier Poincare and M. Briand previously had warned them was inevitable, quietly. Both took note of the communication without discussion. It was feared the chamber might agitate for an immediate discussion on the response, precipitating another near cabinet crisis, but influential members of the commissions saw to it that nothing of the manage somehow to debate ratification of the war debts between now and Aug. 1.

Both commissions will meet again Tuesday to begin discussions on the debt problem and prepare a report for the chamber, in the hopes of launching a general free for all debate in the lower house the following Tuesday. The government confidently expects to emerge from the struggle with a majority on ratification. Every party in the chamber is so divided on the issue that it has lost anything like a purely political complexion.

The necessity for going ahead on ratification and forgetting momentarily all about the relation of the debts to the Young plan in a settlement of German reparations became more evident to the deputies this afternoon when M. Briand admitted to the foreign affairs commission, after sharp questioning by M. Gurmbacs, Alsatian socialist, that the international liquidation conference cannot possibly convene before Aug. 15.

M. Gurmbacs asked if a special session of parliament would be called to ratify the Young plan so that it would go into effect on Sept. 1. M. Briand responded that he thought they would be lucky to discuss the experts plan by October, as he considered the liquidation conference was sure to run most of the way through September.

"Well, we can safely tell the world that the Americans have been very nice to us," he said sarcastically. "O, yes, very nice indeed. They escorted us gently to the door and taking us by the shoulders said, 'Cher ami, you are very tired, go and rest.'"

Rene Renoult, the most important deputy of the majority, announced in a loud voice that the answer was only what could be expected in view of the adjournment of congress, and added that he thought Washington always acted most considerately toward France.

Ambassador Claudel's Report.

PARIS, June 29.—(AP)—American Secretary of State Stimson gave Ambassador Claudel no hope for a favorable decision on the French request yesterday for postponement of maturity of the French debt for American war stocks, it appeared today at a meeting of the cabinet, which considered Ambassador Claudel's dispatch in reply. The French ambassador's report says:

"The ambassador of France applied himself with great energy and set forth to the American government the reasons for the request of postponement as asked by the chamber and contained in the dispatch received.

"The secretary recalled with visible emotion that he was an old friend of France, having French blood in his veins, and that he worked for three years to obtain the entrance of the United States into the war, and himself enlisted at 50 and served through the whole campaign.

"The secretary regretted that the question was one for which a favorable solution did not seem possible. He declared that the question posed by the French chamber of deputies had already been considered by the cabinet on the strength of reports on the session at which resolution concerned was adopted.

"It was decided that the question did not give the President power to postpone the maturity of such an obligation. Moreover, the resolution passed by congress June 27 would have deprived him of that right had it existed.

"As to calling a special session of congress to act again on the question, Secretary Stimson remarked that as the senators and congressmen would be dispersed, many of them, including the speaker of the house, being abroad.

"Besides, the secretary added, the difficulty encountered in obtaining a postponement gave no hope that congress, even if willing to reconsider the matter, would vote conformably with the desire expressed in the resolution of the chamber of deputies.

"Mr. Stimson remarked with sadness that American opinion was far less troubled over the debt question than opinion in France."

U. S. OFFICIALS PUT LID ON DISCUSSION OF FRENCH WAR DEBT

Washington, D. C., June 29.—[Special.]—Administration officials clamped the lid tightly today on discussion of the French debt problems and all attempts to obtain official information regarding this government's position were futile. Informally, it was learned, however, that the United States has not receded from its position that the French post-armistice war stocks debt of 400 million should be paid on its maturity date, Aug. 1, unless the Mellon-Berenger French-American war debt agreement is ratified prior to that ime.

Should France ratify the four billion dollar war debt proper prior to Aug. 1, then the administration would postpone the due date for payment of the war stocks bill until May 1, 1930, in order to give the American congress time to ratify the Mellon-Berenger agreement.

In case both governments have ratified the war debt agreement prior to May 1, 1930, then the 400 million dollar war stocks bill will be merged with the 4 billion dollar war debt. Should the United States refuse to ratify the Mellon-Berenger agreement after France had acted on it, then the war stocks bill would be due on May 1, 1930.

SHE'S SORRY, BUT HER SORROW GETS HER A $25 FINE

Standing before the bar of Justice in Municipal Judge Samuel Heller's court yesterday morning, Mrs. Pauline Seeger, 40 years old, of 2700 East 75th street, said:

"I'm sorry——"

Judge Heller, S. P. Nice, a streetcar conductor, and an attorney for the car company, all thought Mrs. Seeger was going to say she was sorry she had lost her temper and tried to slug the conductor on Friday night. But was willing that she be discharged and Judge Heller turned to enter such an order, when—

"I'm sorry I didn't give him more," Mrs. Seeger, continued with a snap of her teeth.

Judge Heller looked up and frowned. "Twenty-five and costs!" he announced.

Uses Train as Guillotine; Places Neck Across Rail

Cedar Falls, Ia., June 29.—(Special)—Nels Mickellsen, aged 50, a farmer, committed suicide here late this afternoon by laying his neck on the rail, permitting a passenger train to pass over it.

CANAL EMPLOYES FIGHT WAGE CUT; VOTE TO STRIKE

Protesting against the reclassification of laborers and reduction in wages announced on Friday by the sanitary district, the International Brotherhood of Firemen, Oilers and Maintenance Laborers, local No. 7, last night voted to strike. About 200 men are affected by the walkout, which is to go into effect Tuesday at 11 o'clock.

The vote on the strike, it was reported, was 95 for and 6 against. The meeting was held in the hall at 175 West Washington boulevard. J. W. Morton is president of the union and E. J. Howells business agent.

"I warned President Elmore that a strike might result if the board voted the decrease in wages," Howells said.

Drinkwater's 'Lincoln' Put on Radio for Austrians

[Chicago Tribune Press Service.]

VIENNA, June 29.—The first German production of John Drinkwater's play, "Abraham Lincoln," was broadcast by a Vienna radio station this evening. The translation was made by Erich Glass, a young Anglo-Austrian. Hans Peppler, popular Reinhardt actor, played the title rôle; Karl Goetz was the Negro preacher, Frederick Douglas.

MUSSOLINI JAILS TWO FOR LETTER RAPPING ITALY

ROME, June 29.—For having secretly sent out information, held to be damaging to Italy, Arnaldo Guerrini, former secretary of the Republican federation of Ravenna, and Egilberto Mazzotti, former Socialist, were given four and three year terms of imprisonment respectively by Premier Mussolini's special military tribunal for the defense of the state today.

Some months ago Guerrini gave Mazzotti a letter to post when he was outside Italy addressed to Jeanne Delage in Paris. The letter spoke of a grave crises in Italian affairs.

SOUTH AMERICAN THIRST-QUENCHER FOLLOWS HOOVER HOME

Greatest Sensation Since Prohibition. Only Stimulant Used Daily by 30,000,000 South Americans.

"Let's get acquainted with South America," proposed President Hoover a few months ago. The response of the gay and light-hearted people of that great continent has been prompt and cordial.

"Come! Drink with us to friendship," is their warm invitation to the people of the United States.

The result is YERMAT, the one big sensation since prohibition.

Great is the amazement of tourists to South America to learn that 30,000,000 natives of that land of adventure and romance never drink coffee, tea, whiskey, gin, brandy or wines but rely entirely for stimulation and exhilaration upon an amazing herb, Yerba Mate, from which YERMAT takes its name.

Dashing and happy-go-lucky, the dare-devil Gauchos of the pampas, perfect specimens of robust manhood, spurn alcoholic stimulants as insipid and harmful and ride from morning till night with no other refreshment than Yerba Mate.

Six thousand years old is this remarkable thirst-quencher and stimulant. Yet until now it has been virtually unknown in this country.

Incomparable and indescribable is the strange, enticing, pungent, "foreign" flavor of this happiest of thirst-quenchers—so different from mawkish, cloying, syrupy, insipid beverages.

How its popularity has grown in its own home land is indicated by records showing that its consumption has increased from 1,378,000 pounds in 1726 to more than 500,000,000 pounds in the year 1928.

Like good wine, YERMAT is a splendid aid to digestion as well as a harmless stimulant. Through the Department of Commerce the United States Government says: "The effects of Yerba Mate drinking are stimulating without any perceptible deleterious reaction on the system. It fortifies the body against fatigue and its use is undoubtedly responsible for the remarkable endurance of the South American."

In any company—two or a crowd—YERMAT promotes the very spirit of gaiety and conviviality. Everywhere the drinking of toasts is being resumed with this fitting drink.

Here in a bottle costing only 30 cents is the same joyous sparkle and inspiration that bubbles in real French champagne.

Go at once to your nearest dealer and ask for YERMAT. Take home a supply and give the family a wonderful treat.

Have You Discovered Appleton's Or Are You Still Paying $15 for Each Frock

The Store All Women Should Know

APPLETON'S INC

North-East Corner State and Randolph ENTRANCE 157 North State St.

Only the Newest $15 Fashions Are Offered in This Sale

Monday—Starting at 8:30 A. M.—We Place on Sale

4000 NEW "HOLIDAY" FROCKS



With All the Feminine World Frock Shopping Could Anything Be More Welcome Than This

Polka Dots, Pastel Georgettes, Washable Silks, Printed Chiffon; White, Flesh, Peach, Orchid, Maize, Coral, Powder, Jade, New Flowered Effects, Prints in Various Patterns.

Buy Two $15 Fashions for the Price of One

2 FOR $15

The Values Will Amaze You

We Advise Earliest Attendance

New Printed Frocks
New Sport Frocks
New Chiffon Frocks
New Sleeveless Frocks
New Jacket Frocks
Frocks for Sports occasions
Frocks with long sleeves
Frocks with no sleeves
Frocks for Business
Frocks for Vacation
Frocks for Country Club
Ensemble Frocks

Misses' Sizes, 14 to 34. Women's Sizes, 36 to 48





POWERS BEHIND MIKADO CAUSE CABINET CRISIS

Early Fall of Tanaka's Government Seen.

BY ST. CLAIR M'KELWAY.
[Chicago Tribune Press Service.]

TOKIO, June 2r.—With the quiet precision of men whose words make governments and break them, the elder statesmen close to Japan's young emperor, Hirohito, have been moving slowly but surely this week, and tonight it seems certain that Premier Baron Giichi Tanaka and his cabinet must fall.

The existence of the political crisis leaked out this morning as the climax neared, and this evening newsboys, with extra editions of the newspapers, swarm the city. All agreed that the government will resign within the week, some fixing Tuesday as the definite date.

The Nippon Dempo asserts and so do some of the others, that Premier Tanaka will call an extraordinary cabinet meeting on Monday, when the final decision to hand over the reins of government will be made, and with the emperor granting an immediate audience, he would submit his resignation the same day.

Imperial Advisers Criticize.

Anyhow, it is known that Prince Saionji, Count Makino, lord keeper of the privy seal, and Admiral K. Suzuki, in characteristic roundabout fashion, criticized Baron Tanaka on Friday. Their murmurs, if unfavorable, unquestionably mean the eventual, if not early, downfall of the government, for they are the real powers behind the imperial throne.

The reasons for the government's fall, according to the local press, are numerous, but the events leading to the climax are said to be the impending unpublished government report on the murder of Gen. Chang Tso-lin, Manchurian war lord, a year ago, and the government's policy on the Kellogg treaty, which caused the resignation of Count Uchida, former foreign minister and privy counsellor, this week.

Recent Blame on Military.

All the indications are that the military authorities, in other words, the bureaucracy, resented the Chinese report, which demands disciplinary action toward the commander of the Japanese railway garrison where Gen. Chang Tso-lin's train was wrecked, and that they have managed Premier Tanaka's downfall, to demonstrate the power of appointed bureaucrats over the political government.

Col. Daisaku Kawamoto, the commander held responsible for lack of precaution at the railway crossing, today began one year of suspension.

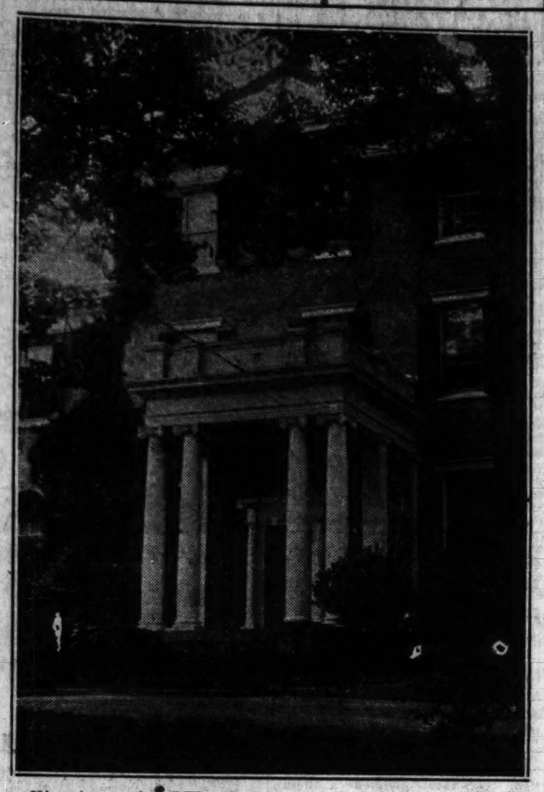
Lieut. Gen. Tsune Saito, former chief of staff in the Kwangtung army, and Maj. Gen. Takezo Mizumachi were subjected to major disciplinary confinement. Lieut. Gen. Chotaro Kuraoko, commander of the Kwantung army, probably goes on the waiting list tomorrow.

Tanaka Gets Resignations.

Premier Tanaka apparently foresaw the crisis early in the week, when at a series of conferences he obtained the resignations of all the cabinet members. The official explanation was that he planned a reorganization of the cabinet and wished a free hand in forming it. It is said that the resignations were obtained so that he could submit them to the emperor at the proper moment.

Three ministers objected to handing in resignations, but after interviewing Prince Saionji they gave up hope of staying in office. The prince received them, sat silently drinking tea and listened to their tales of woe. Then without a word indicated he had heard enough and showed them the door.

Stimson Buys Historic Mansion



Historic mansion, "Woodley," at 3000 Cathedral avenue, Washington, which has been purchased by Secretary of State Stimson. It is the former home of four Presidents. [Harris & Ewing Photo.]

Presidents' Home

Washington, D. C., June 29.—(AP)—Secretary Stimson has purchased as his home "Woodley," a historic property overlooking Rock Creek park, in which four Presidents have lived and historic conferences have been held.

The large southern colonial house, surrounded by spacious grounds, was the summer home of Presidents Van Buren, Tyler, Buchanan, and Cleveland. It once was owned by Benjamin Stoddert, the first secretary of the navy.

George Washington was a frequent visitor to the spot and is said to have suggested it as the proper one for the capitol.

Col. E. M. House held at Woodley many of his important conferences with foreign diplomats prior to America's entry into the world war.

CREAGER SLURS INQUIRY EFFORT OF COMMITTEE

San Antonio, Tex., June 29.—(AP)—Vigorously defending his actions as Republican national committeeman, Rene B. Creager testified today before the senate patronage committee, charging the committee had exceeded the authority granted it by the senate and telling Senator Smith W. Brookhart, Iowa, chairman, that "you can't bluff me."

Creager went on the stand after a parade of witnesses had defended the Texas Republican organization. He prefaced his testimony with the statement that the "committee has exceeded the authority granted it" by considering subjects other than patronage.

"And I refer to the chairman when I say that even common courtesy has not been extended to persons appearing before the committee," Graeger said.

Senator Brookhart, after Creager had made reference to "riff raff" testifying before the committee, said: "Well, you might as well know you aren't going to bluff anybody on this committee."

"And you are not going to bluff me," Creager replied.

The audience applauded.

Woman Leaves Sickbed to Hang Self with Gown

Miss Frances Hummel, 35 years old, arose from her sick bed at 2 o'clock yesterday morning and, complaining of the heat in her bedroom, walked downstairs to the basement of her home, 2911 North Richmond street. A couple of hours later, her brother, Lester, became uneasy and went downstairs to investigate. He found her body hanging from an overhead water pipe by her nightgown, which was tied around her neck. She had been ill for some time.

Boston Store
STATE, MADISON & DEARBORN STS., CHICAGO

ECONOMY BASEMENT

CORRECTION NOTICE

Our advertisement in Part 8, Page 4, on Women's Footwear should read

Women's 4.00 and 5.00 Shoes at

2.97

This is our annual July selling! Women who wish to save on footwear will do well to come and see these values!



"The Best Motor Oil in the World? You tell 'em!"

Ask a Pennzoil user if his oil is the best in the world. That's about the way he will answer! And he will add—"It's 100% pure Pennsylvania oil, refined to the last whisper. The best lubrication there is. And it's honestly cheaper to use than ordinary oil—because it lasts twice as long!"

Pennzoil is sold from the Atlantic to Pacific. The man who handles it believes in quality merchandise. He's a good man to deal with.

PENNZOIL

HIGHEST QUALITY PENNSYLVANIA OIL

35c *per quart*

The Pennzoil Company

Chicago Branch: 230 E. Ohio St.

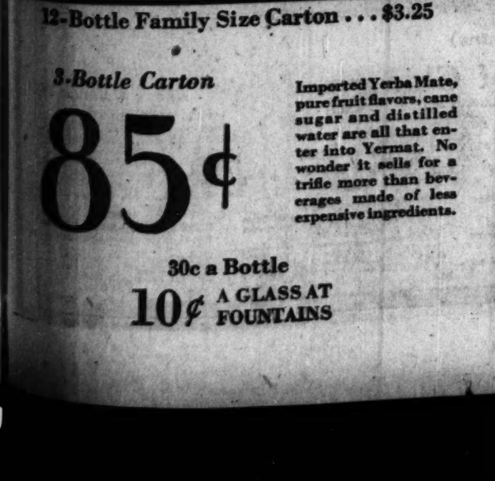
Telephones: Superior 9898 Whitehall 8282

Permit No. 5—Pennsylvania Grade Crude Oil Ass'n

Take Home a Carton of JOY!

Thrill your family with this sparkling, thirst-quenching South American drink that rivals champagne in stimulation!





12-Bottle Family Size Carton . . . $3.25

3-Bottle Carton

85¢

Imported Yerba Mate, pure fruit flavors, cane sugar and distilled water are all that enter into Yermat. No wonder it sells for a trifle more than beverages made of less expensive ingredients.

30c a Bottle

10¢ A GLASS AT FOUNTAINS

When only a glass of Yermat is desired; cork the bottle tightly and put in a cold place. The remainder will retain its original sparkle and freshness for several days.



The next time you visit a food or drug store, take home a carton of Yermat Stimulating Drink. You'll readily agree that it's "bottled joy" when you see how it banishes worry and fatigue and makes every one feel happy and full of life.

Yermat is utterly different from the average insipid soft drink that merely quenches thirst. It's brewed from genuine Yerba Mate, an herb used for centuries in South America as an effective but harmless stimulant. Thus in flavor, sparkle and stimulating effect it actually rivals the finest French champagne!

The 30 million South Americans who drink Yerba Mate daily are distinguished by their unfailing good humor and their ability to do the hardest kind of work without tiring. So noticeably does it pep them up and enliven their spirits that they have absolutely no desire for alcoholic beverages!

A Beneficial Stimulant

Medical authorities assert that Yerba Mate stimulates *without increasing the heart action, irritating the nerves or causing insomnia!* Yermat, therefore, may be freely consumed . . . even by children, the aged and those afflicted with ailments which prohibit the use of coffee and alcohol.

Another important reason for drinking Yermat is its beneficial effect on the stomach. Doctors say that its regular use will counteract acidity and thus prevent heartburn and gas. Try it as a table beverage and see how your digestion improves!

A Delightful Thirst-Quencher

You will find Yermat to be the finest thirst-quencher you ever tasted. It instantly relieves the most burning thirst and stimulates you to such an extent that you actually don't mind the heat.

If taken daily for a period of two weeks, Yermat will make a new person of you. It will cheer you up and make you more vigorous than you have been in years. Give it a trial and mark the change in the way you look and feel.

Drink Yermat as an "eye opener" on arising, at meal-time, and whenever you feel thirsty, tired or blue. Also enliven your friends with it when they drop in to call or play bridge. It's sold by the carton at food and drug stores, and is served by the glass or bottle at fountains, restaurants, hotels and clubs. Get a carton of Yermat for over the Fourth of July and let it promote the spirit of joy, revelry and good fellowship!

YERMAT
Stimulating Drink

If your dealer can't supply you, notify the Yerba Mate Corporation, 1520 Fulton Street, Chicago, Telephone Monroe 6271

SPANISH FLYER TELLS OF GETTING LOST OVER OCEAN

Flew Past Azores, Then Ran Out of Gas.

(Continued from first page.)

weather blackened but still sound, the four flyers and their seaworthy airplane were taken aboard the Eagle and given the necessaries and comforts that their long exposure required.

Madrid Wild with Joy.

MADRID, June 29.—(AP)—All Spain poured into the streets of cities and villages today in one vast roaring demonstration of national joy for the discovery this morning of the four Spanish aviators who had been lost and despaired of since they failed to arrive in the Azores islands last Saturday.

The aviators' plane was salvaged also, although in slightly damaged condition. It was hoisted on board the carrier.

One of the first things Premier Primo de Rivera did after he heard the news was to attend a special mass of thanksgiving with other high officials in the ministry of war.

The British embassy was surrounded by cheering and grateful crowds of Spaniards.

Street demonstrations of joy began spontaneously throughout Madrid a few minutes after the government announcement of the message saying that Maj. Franco and his companions had been found alive. Thousands of enthusiasts began marching through the streets shouting and cheering.

Due at Gibraltar Tuesday.

[Chicago Tribune Press Service.]

GIBRALTAR, June 29.—Preparations are being made here and in surrounding Spanish towns to celebrate the arrival of the British aircraft carrier Eagle with Commander Ramon Franco and his three companions. They are expected to arrive here Tuesday.

Recalls Other Sea Rescues.

New York, June 29. — (AP) — The Azores has been the scene of other fortunate rescues since man with his air machines first defied the elements in efforts to span the Atlantic.

Ruth Elder and George Haldeman, American trans-Atlantic flyers, and Commander Francesco De Pinedo of Italy were saved there from almost certain death by timely recue by steamships.

Other notable sea rescues of aviators elsewhere after hope almost had been abandoned, were those of Harry G. Hawker, English daredevil, in 1919, and the late Commander John Rodgers and his crew of naval aviators who were found floating on the wreckage of their plane off the Hawaiian Islands in 1925.

Ship Saves Miss Elder.

Miss Elder and Haldeman were rescued off the Azores when a broken air line forced them down Sept. 13, 1927, they were picked up by the Dutch Tanker Barendrecht.

Commander De Pinedo was flying home after a tour of four continents. Forced down on his flight from Trepassey, N. F., to the Azores, he was towed safely into Fayal.

Probably the most notable rescue during the last decade was that of Commander Rodgers and his crew in the seaplane in which they were flying from San Francisco to Honolulu. Missing for days, they finally were sighted off Kaui. Although they had fallen short of their goal, they established a long distance flight record. Rodgers later was killed in an airplane accident at Philadelphia.

The luck which followed Harry Hawker, famous English aviator for many years while he wrote new records into the sky, was with him on his flight with a companion from St. John's, New Foundland, to Europe on May 18, 1919. For seven days wild reports of their fate stirred the world until a message from the S. S. Mary told of their safe rescue in mid-Atlantic.

Spanish Flyers Rescued from Sea Near Azores



Maj. Ramon Franco (left), leader of flight, and Capt. Julio Ruiz de Alda, one of his three companions on attempted flight to United States. The four airmen were rescued from the sea near the Azores by the British airplane carrier Eagle.

[Wide World Photo.]



The map shows the course which the Spanish flyers, who were rescued yesterday, took after leaving Cartagenas, Spain, a week ago Friday for New York. They overshot the Azores, landed, circled back and then, out of fuel, were forced to come down again. For a week, the plane drifted until found by the British airplane carrier.

Slide at Niagara Falls Ties Up Railway Traffic

Niagara Falls, N. Y., June 29.—[Special.]—A rock slide which came down the precipice nearly two hundred feet last night tied up the Niagara Falls Gorge Route railway. Cars from Niagara Falls to Lewiston connecting with the Toronto steamer were routed over Canadian side to Queenston until workmen had cleared away the tons of limestone on the right of way. A clear view of the obstruction enabled the operator of the Toronto boat car to stop in time to avert a disaster.

Sheet Metal Workers Honor W. J. Rooney

More than a thousand members of the sheet metal workers' union and their wives attended a testimonial banquet at the Palmer house last evening for W. J. Rooney, business manager of the union and one of the two American delegates to the British trades congress to be held in Belfast, Ireland, next September. At the speakers' table were Anton J. Cermak, president of the county board; Ald. Oscar F. Nelson, Deputy Fire Commissioner Edward Maloney, and Michael Kelly, labor director for the board of education.

PRIVATE BANKING HOUSE CLOSES; "RUN" IS BLAMED

New York Institution Was Founded in 1843.

New York, June 29.—[Special.]—Clarke Brothers, private bankers in Nassau street, at the edge of the financial district since their organization in 1843, closed their doors today and filed a bankruptcy petition in the federal court, with a request for a receiver.

The Irving Trust company was named receiver.

Unprecedented withdrawals, a typewritten notice on the bank's doors said, caused the crisis. Payment of 100 cents on the dollar was promised the bank's depositors.

The petition, filed for the firm by its attorney, gave no inkling of the actual state of the bank's financial affairs beyond the statement that there are $6,000,000 assets "if liquidated in the ordinary course of business."

The state banking department had no supervision over the private firm.

The institution was founded as William Clarke & Sons. It went through a failure in 1903 and later was reorganized as Clarke Brothers by Hudson Clarke. Mr. Clarke, now 76 years old, retired several years ago because of illness.

Retires from Postal Service After 47 Years' Service

Joseph E. Lamb, 65 years old, 1424 Farragut avenue, retired Friday as assistant superintendent of delivery in the Chicago postoffice after forty-seven years in the postal service. He could have spent five years more in the service before his resignation would have been asked for on account of age.

RENEW HUNT FOR WAR 'VET,' MISSING FROM HOME FOR TEN WEEKS



WILLIAM S. PHELPS

Police yesterday renewed their search for William S. Phelps, 29 year old world war veteran, believed to be suffering from loss of memory, who was last seen when he left his home at 13 Highwood avenue, Highwood, Ill., to take a train for Chicago, some ten weeks ago.

Phelps was wounded in France, a piece of shrapnel having entered his head, and it was this old wound that was believed to have made him a victim of amnesia. His wife, a bride of ten months, told police she has exhausted every means to trace or find him.

Phelps, she said, had noticeable powder burns around his left eye. He is about 5 feet 8 inches tall and weighs 178 pounds.

WED 50 YEARS KREUDERS TO GIVE PARTY ON COAST

Los Angeles, Cal., June 29.—[Special.]—Eighteen Chicagoans will attend the golden wedding of Mr. and Mrs. Fred Kreuder here on Monday. Mrs. Gertrude Ball of Chicago, Mrs. Kreuder's sister, another sister-in-law, and various relatives and friends have arrived from Illinois for the celebration. Kreuder operated a South Water street produce establishment for 47 years. For a few years he and his wife have maintained a vacation home in Los Angeles. A son and a daughter live here. The Kreuders were married in Chicago July 1, 1879.

War Veteran Takes 2 Doses of Poison "for Pastime"

Kenneth Fahnestock, 25 year old war veteran of Buffalo, N. Y., who was recently discharged from a government rehabilitation hospital, was found unconscious in his room in the Hotel La Salle yesterday by a chambermaid and was rushed to the county hospital in a serious condition. Upon regaining consciousness Fahnestock told hospital attaches he had swallowed six poison tablets Friday night and four more yesterday morning. Pressed for a motive, he declared he took the poison "for pastime." His recovery is doubtful.

Honor Veteran School Employe on Retirement

Retiring after 40 years' service in the bureau of compulsory education of the board of education, Miss Belle Harmon was honored yesterday by her associates at a luncheon at the Edgewater Beach hotel. William L. Bodine, superintendent in charge of the bureau, presented Miss Harmon with a necklace and watch on behalf of the employes in the board offices at 460 South State street.

LUTHERANS WILL CLOSE TEN DAYS MEETING TODAY

The 34th triennial convention of the Missouri synod of the Evangelical Lutheran church will come to a close today after a ten days' session at Concordia college, River Forest. Yesterday the chief interest of the delegates was centered in an exhibit at the Sherman hotel which covered all phases of Lutheran activities.

This morning the convention services will be conducted in the Sherman hotel for convention visitors by the Rev. H. M. Hemmter of Conover, N. C. This afternoon a young people's rally will be held at which the Rev. A. L. Meyer, Yonkers, N. Y.; E. J. Gamenmeyer, Fort Wayne, Ind., and the Rev. W. H. T. Dau, president of Valparaiso university, will speak. A missionary rally will be held tonight which will close the sessions.

SHOT BY DEPUTY SHERIFF.

Pekin, Ill., June 29.—[U.P.]—Albert Westrope, 21, is dying in the Pekin hospital on a charge of a shot from a sawed off gun fired by Deputy Sheriff Fred Gleich. Westrope is wanted on a charge of automobile theft.

LAST CHANCE

Fireworks Displays

THE SAFE AND SANE KIND

Ready to Ship by Express Anywhere

Special Packed Selections

In fine Variety for Day and Night

$5 $10 $15 $25 AND UPWARD

SAMPLE DISPLAY SALESROOM

BLUM BLDG., 624 So. Michigan Ave.

Telephone Harrison 3252-3253

Thearle-Duffield Fireworks Co.

DUNLAP & CO.

Removal & Consolidation Sale

Final Clearance of All Merchandise in Women's Department

32 COATS at Formerly as high as $245.00 — **$65.00**

28 COATS at Formerly as high as $140.00 — **$50.00**

35 COATS at Formerly as high as $100.00 — **$35.00**

24 ENSEMBLES at Formerly as high as $110.00 — **$35.00**

28 TWEED SUITS at Formerly as high as $69.50 — **$25.00**

WOMEN'S HATS at Formerly priced to $30.00 — **$5.00**

22 SOUTH MICHIGAN AVENUE

Dunlap Women's Shop

STUDEBAKER

Builder of Champions

—holds every official speed and endurance record for stock cars, including the greatest record in the history of transportation—30,000 miles in 26,326 consecutive minutes.

—builds more eight cylinder cars than any other manufacturer in the world, because Studebaker alone sells great power, luxury and champion performance at One-Profit prices.

Body Types and Prices for Everyone

THE PRESIDENT EIGHT

World Champion car—holder of 23 international and 11 world records for speed and stamina—30,000 miles in 26,326 minutes—nothing else on earth ever went so far so fast!

125-Inch Wheelbase

Brougham, for five**	$2350
Sedan, for seven	2175
State Sedan, for seven*	2350
Limousine, for seven*	2575

135-Inch Wheelbase

Sedan, for five	$1785
State Sedan, for five*	1895
Convertible Cabriolet, for four*	1895
State Roadster, for four (5 wire wheels)	1785
Victoria, for four*	1895

THE COMMANDER EIGHT

Companion car to The Commander Six, providing the supple suavity of eight-cylinder power.

Sedan, for five	$1525
Regal Sedan, for five*	1645
Brougham, for five**	$1675
Victoria, for four	1525
Convertible Cabriolet, for four*	1645
Coupe, for two	1495
Coupe, for four	1550
Regal Tourer, for five*	1595
Tourer, for five	1495
Regal Roadster, for four (5 wire wheels)	1595

THE COMMANDER SIX

Worthy successor to the world-famous Commander which sped 25,000 miles in 22,968 minutes—a feat no stock car except Studebaker's President Eight ever approached.

Sedan, for five	$1375
Regal Sedan, for five*	1495
Brougham, for five**	1525
Victoria, for four	1375
Convertible Cabriolet, for four*	1495
Coupe, for two	1350
Coupe, for four	1425
Regal Tourer, for five*	1450
Tourer, for five	$1350
Regal Roadster, for four (5 wire wheels)	1450

THE DICTATOR EIGHT

Larger (115-inch wheelbase), finer, smarter, and with the added luxury of thrifty Studebaker straight eight power!

Sedan, for five	$1335
Club Sedan, for five	1235
Regal Sedan, for five*	1435
Tourer	1285
Coupe, for four	1235
Coupe, for two	1185

THE ERSKINE SIX

Champion of all stock cars under $1000—official record of 1000 miles in 984 consecutive minutes!

Club Sedan, for five	$ 860
Sedan (four door)	945
Royal Sedan, for five*	1045
Cabriolet, for four*	995
Cabriolet, for two	875

*Six wire wheels and trunk rack, standard equipment. **Six wire wheels and trunk standard equipment.

(All prices at the factory. Bumpers and spare tires extra.)

Michigan Ave. at 21st Street

STUDEBAKER SALES CO., of Chicago

Phone Calumet 6480

NORTH SIDE BRANCH, 6101-05 Broadway
H. & G. MOTOR SALES, 3400 Lincoln Ave.
SOLBRIG BROS. MOTOR CO., 6120 S. Western Ave.
ALBANY PARK BRANCH, 3822 Lawrence Ave.
CALUMET AUTO SALES, 3719 E. 106th St.
SOUTH END AUTO SALES CO., 119 E. 110th St.
EVANSTON BRANCH, 1620 Orrington Ave.
SOUTH SHORE BRANCH, 7730 Stony Island Ave.
MACK BROS. AUTO SALES, 2045 W. Chicago Ave.
MILDA AUTO SALES, 806 W. 31st St.
LOGAN SQUARE BRANCH, 2959 Milwaukee Ave.
SOUTHWEST BRANCH, 7605 S. Halsted St.
THE MANSFIELD MOTOR SALES, 5450 W. Division St.
MIDLAND AUTO SALES, 4403 S. Western Ave.
WEST SIDE BRANCH, 4653-55 Washington Blvd.
DOUGLAS PARK MOTORS, 3358 Ogden Ave.
INDEPENDENCE AUTO CO., 3806-10 Roosevelt Road
MASSEY-WILSON MOTOR CO., 447-49 Madison St., Oak Park

ILLINOIS
ANTIOCH—Antioch South View Motor Sales
ARLINGTON HTS.—Quinn Motor Sales
AURORA—Meyer & Burkhart
BENSENVILLE—Zelle & Son
BERWYN—Fred Nuke Motor Sales
BLUE ISLAND—Blue Island Garage
CHICAGO HTS.—Illinois Stock Co.
CICERO—Parkway Auto Sales
DE KALB—O'Brien Motor Co.
DOWNERS GROVE—Whitney Motor Sales
ELGIN—Elgin Auto Sales
ELMHURST—Chait's Garage
FRANKLIN PARK—Franklin Pk. Gar.
GENEVA—George Ekdahl
GLEN ELLYN—Avenue Garage
GRAYSLAKE—Broadstetter's Garage
HARVARD—Burton Motor Sales
HARVEY—Champion Motor Sales
HIGHLAND PARK—J. & L. Garage
LAKE ZURICH—Harkness Garage
LEMONT—O. & M. Garage
LIBERTYVILLE—Libertyville Garage
LOMBARD—Avenue Garage
MALTA—Power & O'Brien
McHENRY—Fox River Motor Sales
MELROSE PARK—F. & T. Garage
MORTON GROVE—Morton Grove Gar.
NAPERVILLE—Kelly & Ribble
PARK RIDGE—Park Ave. Motor Sales
PAW PAW—Sirus & Cass
RICHMOND—Richardson Motor Sales
ROMEOVILLE—Cannon Sell Motor Co.
VILLA PARK—Dunkmeir's Garage
WAUKEGAN—Consolmot Motor Co.
WESTERN SPRINGS—Glessner Bros.
WEST CHICAGO—South Side Garage
WOODSTOCK—Burton Motor Sales
INDIANA
CROWN POINT—Hooker & Shuler
EAST CHICAGO—East Chicago Garage Sales Co.
HAMMOND—Wolf Motor Sales
HIGHLAND—M. J. Grimmer
LOWELL—George L. Hamel

JOHNSTON MYERS WARNS CHURCHES TO GROW OR DIE

On His 34th Anniversary, Pastor Looks Ahead.

BY THE REV. JOHN EVANS.

The Rev. Dr. Johnston Myers, dean of the Protestant clergy of Chicago, celebrates today the 34th anniversary of his pastorate at Immanuel Baptist church, 2323 South Michigan avenue.

Speaking last night of his anniversary, which will be observed with ceremonies today at Immanuel church, Dr. Myers was disinclined to review his long pastorate, nor did he seem interested in giving figures on the great growth of the church under his leadership. He spoke of the coming of the automobile, the radio, the airplane, and of improved standards of living. Yet these things seemed of incidental importance as compared with the essential change of thinking which he believes will compel the churches of the future to revise their methods of work if they are to survive.

"We must take a different view of the Bible today," Dr. Myers declared. "It is none the less the word of God, but the new knowledge and recent discoveries are compelling us to interpret it very much differently than our fathers did. The same is true of Christ. He is no less the savior of the world than he was, but it is impossible for us to think of him today as we did a generation ago when I came to Chicago."

Forecasts New Church.

Dr. Myers sees in the near future a different sort of church. He said it will be a church adapted to its day and not one that holds on to modes of thinking of a past generation.

"We have failed to adjust the church to new conditions," Dr. Myers said. "It has been so much wrapped up in the past that it failed to adjust to the newer developments. As a result there is an increasing weakness which any one can see. A new church is bound to come. It will be a church new in methods and new in theology."

When asked to indicate some of the marks of the coming church, Dr. Myers spoke of changes in methods of worship but stressed the idea that it must be a ministering church. He stated that many of the present forms of worship mean nothing at all to many people who are really interested in Christianity. He cited unemployment and the general problem of poverty as central to the new church's interests, and spoke of the church as the connecting link between the sick person and the physician.

"Many people do not get hospital service today because of fear," he said. "They are afraid of doctors, afraid of hospitals, afraid of the expense connected with getting the medical and surgical aid they need. The new church must act to assuage these fears. The church also will combat the causes of exorbitant costs in medical aid."

Play Outside Church Sphere.

Gymnasiums and social amusements in connection with church work have never interested Dr. Myers, according to his statement. The church has too much else to do than to play with such toys, he observed.

"Commercial amusement enterprises are taking fairly good care of the amusement field," Dr. Myers said. "For 44 years, ten years in Cincinnati and 34 years in Chicago, as a pioneer in the ministering type of church I know that the new church will have too much to do, to feed the hungry and to guide the sick to medical aid, to look after amusement enterprises.

"Immanuel church is looking for a young man to take on the burdens of leadership. That man has not yet been found. Our theological seminaries answer many inquiries by saying, 'We are not turning out the kind of men you need for Immanuel's problems'."

DENIES PLASTERERS WILL STRIKE MONDAY FOR WAGE INCREASE

Percy World of the Employing Plasterers' association last night denied the rumor that negotiations between the association and plasters' union have ended unsatisfactorily and would be followed tomorrow morning by a strike of journeymen plasterers.

Officers of the plasterers' union and employers have been holding conferences on a new wage contract for several weeks. The employers offered the plasterers a scale of $13.60 a day or $1.70 an hour to become effective on Oct. 1, the same date set for the bricklayers' increase from $1.62½ to $1.70 an hour. Five years was to be the period of agreement for the plasterers.

It was explained that at the last plasterers' meeting the radical forces succeeded in having a resolution adopted which makes it mandatory for the plastering contractors to pay the $13.60 a day scale beginning tomorrow morning. The contractors' refusal to meet that demand gave rise to the strike rumor, according to World. A settlement of the dispute is expected to be made Tuesday night at a union meeting.

MODERN GODIVA HEADS PAGEANT IN PINK TIGHTS

COVENTRY, England, June 29.—(AP)—An estimated 200,000 persons lined the main thoroughfare of this old city today as a beautiful golden haired girl rode on a white charger through the heart of the town attired only in flesh-colored tights. It was a holiday pageant and procession of Lady Godiva enacted for the benefit of the Coventry hospital.

Hundreds of Americans and other tourists crowded the streets to watch the reenactment of the ancient story of the Saxon lady who rode naked through the streets of Coventry about 1040 A. D. to gain from her husband, Leofric, earl of Mercia, the remission of oppressive taxes on his people.

Miss Muriel Mellerup, the modern Lady Godiva, faced the crowds and hundreds of cameras without flinching. But there was an undertone of criticism of the program in some quarters. The presence of numerous clergymen, aldermen and other dignitaries, however, silenced the opposition. Lady Godiva's horse was led by Benedictine nuns and headed a procession four miles long.

Disabled Veterans Elect Wm. J. Murphy President

Detroit, Mich., June 29.—[U.P.]—William J. Murphy of Palo Alto, Cal., was elected national commander of the Disabled American Veterans of the World War at the organization's ninth annual convention here today. New Orleans was chosen as the next convention city.



Don't Let Eye-Strain Mar Your Pleasure

Eye-strain puts age prints on eyes and brow. Straining with defective eyes wastes energy, causes headaches, nervousness, indigestion and worse sight. Schulte shows so many smart styles in eyewear at prices so reasonable that the remedy is pleasant to take. No charge for examination.

Thirty Distinctive Styles at $5 to $30

Places the World's Finest Optical Service Within Reach of All

Schulte
"Glasses that Grace the Face"

17 W. MADISON
136 NORTH STATE
139 SOUTH STATE
118 S. DEARBORN
OPEN till 9 P. M.

We promised!

not to disclose the famous name in this advertisement



A national factory buy enables us to offer in Wurlitzer stores from coast to coast this $198 radio value with

Eight Tubes,
Dynamic Speaker,
Walnut Cabinet,

for only

$99.50

$10 Delivers Complete

Wabash 1560

WURLITZER

Wabash 1560

329 SOUTH WABASH AVE.
4750 WEST MADISON STREET

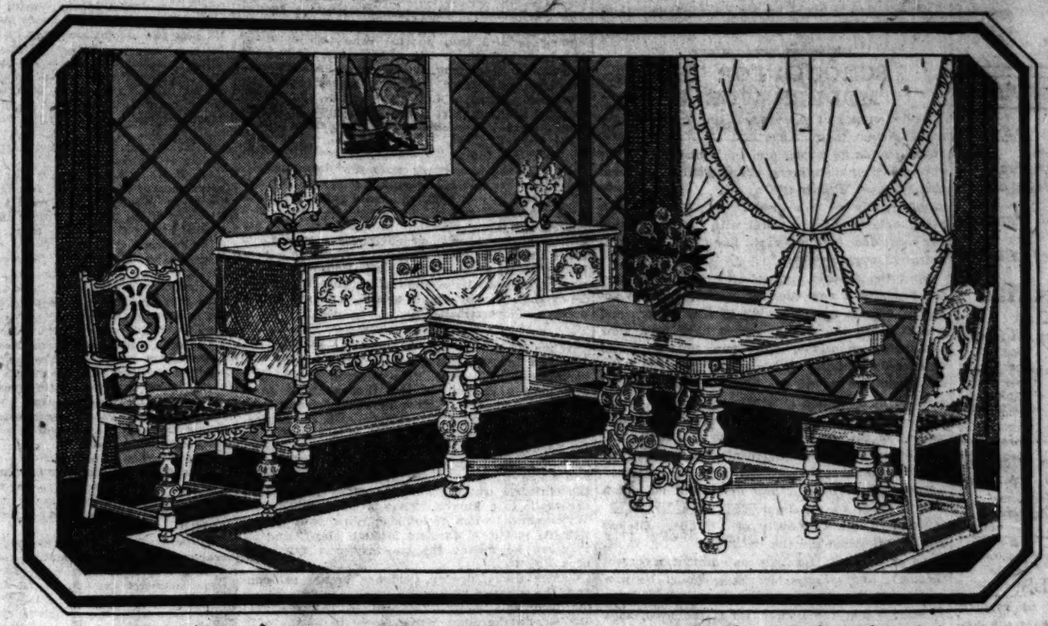
Furniture—Floor Coverings—Draperies—Juvenile Accessories—Radios—Gifts—China and Glass—Silverware—Housewares—Luggage—Tires

Tomorrow's "BEST BUYS"

At All Hartman Stores

Selected with an eye to the needs of Vacationists, Holiday Hosts, and indoor or outdoor-minded home lovers, who are style-wise and dollar-cautious!

Loop Store Open Monday Night
All Hartman Community Stores Open Tuesday Night



This Suite Serves Two Masters . . . Style and Thrift!

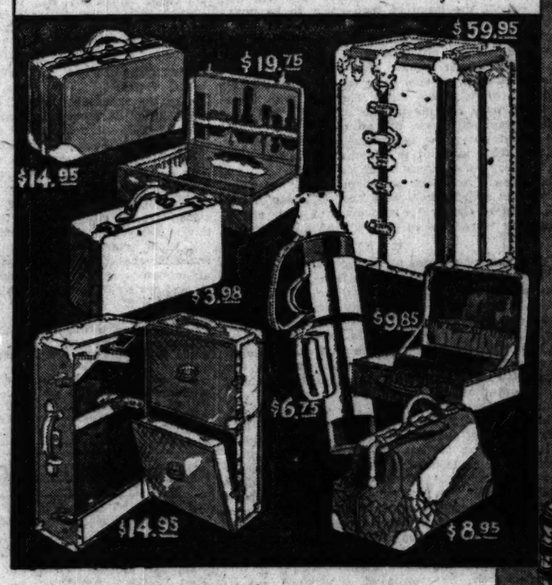
Now at vacation time . . . at holiday time . . . when members of the family will be returning home . . . when other guests will be coming to your house . . . look to your dining room. Bring into it an air of friendly, inviting hospitality with this modish suite. It's an unusual interpretation of style in terms of thrift. 7 pieces in mellow walnut veneers—Extension Table, Host and 5 Side Chairs with tapestry seats. A "buy" at..... $149

Buffet to Match, $79.50

Remember . . . Only Fifteen Dollars First Payment—Seven-Fifty a Month

Delivery by Auto Truck Within 50 Miles . . . . Mail Orders Invited

for Vacation Days



"Belber" Luggage Smartens Your Trip

LADY'S CASE! *Black Fabrikoid. 16 and 22-inch size*	$3.98
GOLF BAG! *Made of duck with leather trim and "Zipper" clasp*	$6.75
WARDROBE HAT BOX! *A "carry-all" for that 4th of July trip. $1 first payment*	$9.85
BLACK SEAL BAG! *A most convenient size . . . low-priced*	$8.95
GENUINE LEATHER GLADSTONE! *22 or 24-inch sizes. $1.50 first payment*	$14.95
FITTED CASE! *16-inch size. With Pearl on Amber fittings. $2 first payment*	$19.75
HAND WARDROBE TRUNK! *29-inch size . . . of black metal. $1.50 first payment*	$14.95
WARDROBE TRUNK! *Full size, with every convenience. $6 first payment*	$59.95

for the "Rest" of Summer!



Comfortable Beds and Bedding

CAMP COT AND PAD! *Folds to 2 Ft. If you're going camping, here's a find*	$6.98
METAL DAY BED! *With Coil Spring. To insure comfort for summer guests, $2.50 first payment*	$24.95
ALL WOOL BLANKET! *66x80-inch Size. For camp, summer home or city home*	$7.95
INNERSPRING MATTRESS! *Damask Cover. Nachmann spring construction, $4 first payment*	$39.50
3-PIECE BED OUTFIT! *Metal Bed, fine Mattress, "Simmons" Spring . . . $2 first payment*	$19.95



The Airy Lightness—of this Wicker Tray makes serving a pleasure! Orange, Green, Red. $1.49



Cooling Beverages—are smartly served with this 8-piece Set in rose or green $2.98



Gentle Breezes—from this Oscillating Electric Fan make summer days cool... $7.95
One Year Guarantee



Hot or Cold—foods or drinks remain at desired temperature in Vacuum Jug. Only.. $1.00
One gallon size



A Genial Companion—to enliven your vacation! Q.R.S. Portable Phonograph, priced only..... $15
$1.50 First Payment



Rest Awhile—in this Bar Harbor Rocker of Belgian willow. It's cool and comfortable..... $3.98

Shop at Your Nearest Hartman Chain Store!
3210 Lawrence Ave.
1272-78 Milwaukee Ave.
3043-45 Lincoln Ave.
2550-56 W. North Ave.
3510-12 W. Roosevelt Road

A NATIONAL INSTITUTION

Everything for the Home . . . Including the Home

HARTMAN'S

14-Floor Loop Store . . . Wabash and Adams . . . "L" Entrance

There Is a Hartman Chain Store Near You!
6160 S. Halsted St.
W. 26th St., at Hamlin
717-23 Broadway, Gary, Indiana
11232 Michigan Ave., Roseland
157-159 E. 154th St., Harvey
1647-49 Halsted St., Chicago Heights

WORLD'S LARGEST FURNITURE RETAILERS

42 HARTMAN STORES: CHICAGO (16 STORES), OAK PARK, WAUKEGAN, HARVEY, GARY, SOUTH BEND, HAMMOND, LA PORTE, ELKHART, LAFAYETTE, MARION, CHICAGO HEIGHTS, AURORA, BLOOMINGTON, SPRINGFIELD, RACINE, BELOIT, KANKAKEE, ELGIN, DANVILLE, DECATUR, MILWAUKEE, OMAHA, ST. JOSEPH, DENVER

Chicago Sunday Tribune.
THE WORLD'S GREATEST NEWSPAPER

THE TRIBUNE COMPANY, PUBLISHER.

ENTERED AS SECOND CLASS MATTER AUG. 12, 1905, AT THE POSTOFFICE AT CHICAGO, ILL., UNDER ACT OF MARCH 3, 1879.

All unsolicited articles, manuscripts, letters and pictures sent to The Tribune are sent at the owner's risk, and The Tribune company expressly repudiates any liability or responsibility for their safe custody or return.

SUNDAY, JUNE 30, 1929.

THE TRIBUNE OFFICES.
CHICAGO—TRIBUNE SQUARE.
NEW YORK—512 FIFTH AVENUE.
WASHINGTON—815 ALBEE BUILDING.
BOSTON—718 CHAMBER OF COMMERCE BUILDING.
ATLANTA—1335 HURT BUILDING.
LONDON—72-78 FLEET STREET, E. C. 4.
PARIS—1 RUE SCRIBE.
BERLIN—1 UNTER DEN LINDEN.
RIGA—ELIZABETES IELA, 15/3.
ROME—GALLERIA COLONNA (SCALA A).
VIENNA—8 ROSENBURSENSTRASSE.
WARSAW—PLAC KRASINSKA 6.
GIBRALTAR—HOTEL CECIL.
PEKING—GRAND HOTEL DES WAGON-LITS.
SHANGHAI—4 AVENUE EDWARD VII.
TOKIO—IMPERIAL HOTEL.
MEXICO CITY—HOTEL REGIS.
PANAMA CANAL—HOTEL TIVOLI.
SPECIAL REPRESENTATION.
SAN FRANCISCO—820 KOHL BUILDING.

THE TRIBUNE PROGRAM

FOR AMERICA

Repeal the Volstead Act.
Restore Constitutional Representation.
Preserve and Improve the American Standard of Living.
Protect American Lives and Interests Everywhere.
Provide Unrestricted Flow of Electric Power Throughout the Nation.

FOR THE CENTRAL STATES

Finish the Waterway to the Gulf.
A Highway System Adequate at All Points to the Demands of Traffic.
Purchase of Western Railroads by Western Investors.
National and State Legislation to Encourage Regrowth of Our Forests.

"Give me liberty to know, to utter and to argue freely according to my conscience, above all other liberties."
—Milton.

BAD GENERALSHIP; BRAVE GENERALS.

The war books come in waves of realism, comedy, heroics, and memoirs, but about the conduct of the war itself from the standpoint of military science few books have been written, and they are inadequate. There may be a number of reasons for the lack of them, but certainly one is that there was no outstanding leader, no Cæsar, Hannibal, Napoleon, or Grant. Without a hero a book is likely to become a mere chronicle, and chronicles are not much fun in the writing or the reading either.

There was in the last war no great captain to build a book around, and not even a revolutionary strategic or tactical idea to serve as a central theme. You look in vain for a Cæsar or a Vercingetorix in the Gaul of 1914-'18; and you look in vain, also, for an irresistible Roman legion or a Roman short sword. There were new weapons, gas, tanks and airplanes, to mention only the most conspicuous among many, but none of them was responsible for victory. There is nothing in the record to inspire the military historian who cannot see beyond the traditional themes of his craft. The war was won by the allies, not because of any brilliant commander or military conception, but in spite of repeated errors. When it finally was won victory came to the side whose leaders had made the more mistakes.

The plan of the French general staff in 1914 can be characterized only as contemptible in its stupidity and inadequacy. It contemplated an invasion of Germany at the point where invasion was all but impossible, and it concentrated troops where they were in greatest danger of being cut off and where they could be withdrawn only with great difficulty and delay. The plan would have been unworthy of a cadet. It was bound to fail and it did. The German plan was sound in a purely military sense. The Germans hoped they would meet no resistance in Belgium, but they were prepared for it should it develop. If the Belgian army and fortresses had not opposed them the Germans would have crossed Belgium in six days. As it was, it took 18 days. The delay was short, evidence of the allied panic as of the efficiency of the German plan. In their advance the Germans scored a number of tactical victories and a great strategic success. From past experience, as recent as the Franco-Prussian war, they had every reason to believe they had achieved an overwhelming triumph and the French had fully as much reason to believe they were defeated.

According to the books, the French army should have collapsed and Joffre should have surrendered his troops. Instead he, or perhaps some of his subordinates, stood firm. The Germans were surprised by the unexpected French resistance. It was not the German soldiers but their leaders who in turn were seized with panic. Von Moltke was found lacking in morale and retreated from the first battle of the Marne.

In that sequence of events is summarized the whole story of the war, a story which was repeated time and again. The allies were inferior in leadership on the technical side, but their leadership was superior in morale. As tacticians and strategists the Germans had the edge virtually to the end. In 1917, for example, they delivered a crushing defeat to the French at the Chemin des Dames. It was perhaps the most bloody repulse of the war. The Senegalese fled 10 kilometers in a panic. Mutiny broke out in the allied ranks. Again an imperturbable, if only moderately skillful general was found in Petain, who succeeded to the command which had been held by Nivelle. The panic was quelled.

On March 21, 1918, the Germans, by another masterful maneuver, broke the English army. The British troops were flying in disorder to the seacoast, having lost mountains of stores and tens of thousands of prisoners. Again victory was in the grasp of the Germans and again the allies managed to rally under a man who had strong nerves. Foch refused to be stampeded and succeeded in plugging up the holes knocked in the English line. By that time he had superiority of man power, to be sure, though the value of the raw American troops was open to question, but his strength in numbers, whatever it was worth, was more than matched by his superior sang froid, which he had demonstrated as early as the first battle of the Marne.

The Germans beat him at the Chemin des Dames again in May, but he maintained his equanimity and held his lines together, though the situation seemed desperate. At this point the German morale failed again. They had victory in their grasp but failed to make the most of their advantage.

Nothing especially serious in the field led to the German surrender. They had been pushed back, but neither as far nor as fast as the allies had been before both battles of the Marne, and the German inferiority in 1918 in men and supplies was less marked than had been the inferiority of the allies in these particulars at any earlier date. Meanwhile the war had taught the advantage of the defensive position. The machine gun was the ideal weapon for the type of fighting which the Germans were called upon to undertake. The French morale, under calm but not particularly skillful generals, had survived situations as trying as that which confronted the Germans in the autumn of 1918. The German morale collapsed from the top. The supreme command had the highest intellectual endowments, as the conduct of the final retreat demonstrated, but it was lacking in the supreme military virtue. The German command was not indomitable. Hindenburg's reputation, much of which is fully deserved, cannot offset the fact of his panic. He no doubt thinks his reputation is based on his accomplishments as a soldier. Posterity may hail him as a statesman.

SCHOOLS FOR THE MODERN WORLD.

Baffled critics of these times find in the educational system their refuge and their convenience. When worlds go wrong and the human race falls into unaccountable error the educational system usually must absorb the blame. As the schools unfortunately do not produce a perfect human being, able to run the world with neither friction nor confusion, they are rated low in the long programs of cosmic reform.

That the schools and colleges do fail to meet the needs of a new time, of course, must be admitted. Their readjustments to new factors and conditions in the modern world have been slow and tardily conceived. They have held back and blundered. But the critic's tendency to use them as receptacles for all the blame and difficulty of a world in transition is hardly sound. An educational system can only formulate the attitudes and outlook of the society in which it is, and the failures of society will be represented in the faults of the educational system.

Thorough revision of our system of education from bottom to top is needed, says Dr. S. A. Mitchell of the University of Virginia. Useless fads in education are the trouble, says Dr. E. K. Rand of Harvard; Horatian contentment, a correct theology, and classical learning should be promoted. More sound culture based on knowledge of science and the humanities is the need, says Prof. W. L. Phelps of Yale. They all blame generously, though the reforms offered are characterized more by emotional indefiniteness than by constructive and specific propositions.

America pays some $3,000,000,000 annually to educate her citizens. From about $800,000,000 in 1913 the costs of all schools and colleges had advanced in 1925 to about two and one-half billion dollars. This is much money, and few Americans would wish it less. But a skillful use of funds of such size is of high importance. Whether the dollar buys full value in educational goods is a question.

Education is a selection and a condensation of experience. It is experience designed to give life fullness and a competent approach to future problems. When the schools forget this fact and this purpose education fails. Usually it fails in part: sometimes it pulls backward on the real progress of the times. For education should be conditioned by the present rather than the past, with the future as the main regard, and a school system dominated by traditional bodies of learning long removed from the vital currents of the times may do more harm than good. And education must be flexibly adapted to the needs of individuals. It must look forward; it must be infinitely adaptable.

The mechanized systems of our schools and colleges are their first and foremost failure, and the structures of grades, credits, degrees that bind the educational life of America into stereotyped forms refute in great part the purpose for which schools are founded. Why should a college education be a fixed course of four years, 120 credits, sixty per cent above D grade? Just what do these quantitative standards of educational value mean? Examined frankly, they mean the imposition of non-educational aims and interests on the schools. They mean the standardization of teaching at the expense of real education.

Education should give experience to the student and, by that experience, bring out his powers and values. Its value is founded on the inner authority that it finds in the lives of men. Externalization is its destruction. Education is not quantitative.

Editorial of the Day

AN UNBELIEVABLE TALE.

(St. Louis Post-Dispatch.)

Two days ago Mrs. Katherine Post, 56 years old, mother of 16 children, passed through St. Louis from Arkansas on her way to a federal prison in West Virginia. She was in the custody of a United States marshal, and had been convicted of selling whisky.

Mrs. Post is the wife of a fruit grower living near Altus, Ark. Their home is some 45 miles from Fort Smith. Five of her children are under 18 years of age and living at home. A woman remarkably typical of that sturdy stock which pioneered the United States, Mrs. Post made a profound impression upon all those at the station who witnessed this amazing American tragedy. The institution to which she is going is the Federal Industrial House of Correction. It is at Alderson, W. Va. Conveying this country woman thence, the majestic United States government provided an entourage of one United States marshal and the marshal's mother as matron.

It was charged against slavery in those stirring days before the civil war that it did more than sell human beings into servitude. It tore the mother from her children, and the husband from the wife. The humane instincts of those who opposed slavery were so fired by these incredible cruelties that they became at length a flaming sword. Yet here we have duplicated in another time those very abominations for which slavery was destroyed. Presumably those who put prohibition above the humanities, as in another time there were those who put slavery above the humanities, can justify the transportation of this woman from Arkansas to West Virginia.

Mr. Lincoln said: "If slavery is not wrong, then nothing is wrong."

To paraphrase that powerful pronouncement, if transporting this woman, for such a petty offense, from her country home down in the Arkansas woods to a federal prison in West Virginia, tearing her away from her family—if that is not wrong, then nothing is wrong.

MODERN LANDLORD.

"Can I rent a flat? I have three fretful children."
"That part will be all right. How loud is your loud speaker?"—Louisville Courier-Journal.

RELIGION AND SPORT

BY THE REV. A. HAIRE FORSTER, A. M., B. D.
[Professor of Literature, Western Theological Seminary (Episcopal), Evanston].

A member of the Toronto Yacht club once said that there was more Christianity in his club than in the church, for even in the middle of a race a yacht would give up its chance of winning and turn aside to help another yacht in distress, whereas wealthy parishes preferred to ornament themselves rather than aid weaker churches. Whatever truth there may be in this criticism, and perhaps there is some, it is only carrying further the idea of St. Paul that the canons of sport are needed in the church at least as much as any other canons. He asks that the definiteness and discipline of the Greek games be introduced into the religious life. Sportsmanship is perhaps man's greatest achievement; he has introduced law and order into his play. Before the Olympic games, the competitors took an oath before the altar of Zeus that they would observe the rules of the contest.

Sir Horace Plunkett, the founder of the Irish agricultural cooperative system, tells of going to see a football match between two clubs, one of which was Parnellite in politics and the other anti-Parnellite. "When I arrived on the scene," he says, "the game had begun in deadly earnest, but I noticed the ball lying neglected in a distant corner of the field." That is the result of introducing politics into sport. Who can estimate the results if the spirit of sportsmanship were introduced into politics, business, international relations and religion? When congress passed the Japanese exclusion bill soon after the Tokio earthquake they may have been prudent politicians but they were poor sportsmen. They might have learned a lesson from the Maoris of New Zealand, who found that the English, with whom they were fighting, had run out of ammunition and sent them over a supply. They said it was no fun shooting at men who could not shoot back. President Roosevelt is an example of a man who carried his sportsmanship into politics. In his 1912 campaign he was urged to use a scandalous story about his rival, Mr. Wilson, a story now known to be entirely false. Mr. Roosevelt indignantly refused; he would rather lose the presidency than win by unfair means, and that is the essence of sportsmanship.

When King Richard the First was fighting the Saracens in Palestine he was hampered by the sickness of his horses. The Saracen commander sent him a present of two thoroughbred Arab chargers. That was chivalry or sportsmanship, for the two are one. Sportsmanship is the successor of chivalry and the lineage can easily be traced. The monastic education of the middle ages was found too often to be producing sneaks and sham saints and so there was added to it the chivalric training such as a boy received in the castle of a knight. That is what William of Wykeham did when he founded Winchester school with its motto: "Manners Maketh Man," and by manners he meant the courtesy and fair play of a knight.

Games under proper guidance create self-control, the sense of honor, the esprit de corps which the page and esquire learned in the medieval castle. Furthermore, games seem to be the only antidote to modern industrial and city civilization. In 1790, three per cent of the population lived in cities; in 1920, 53 per cent. This means that the opportunity for activities which a country boy has is gone for most boys today and we have the "city where crime is play," where amusement has taken the place of recreation, and where we find city halls of classic beauty and inside them politicians whose flabby bodies well express their flabby minds.

Character is the product of guided activities and not of books; free play centers with proper supervision would probably have produced a better race than free schools have done—not that that is saying much.

Commercial, professional, and spectator athletics do not properly come into a discussion of sport if we are thinking of sport as a means for the physical and mental improvement of all the people, and that is the kind of sport in which the church is interested, though professional athletics probably do increase the popularity of games. The extraordinary precision and the almost perfect coordination of mind and muscle as shown in professional baseball is certainly worthy of imitation, and many professional ball players are known to be also sportsmen.

Universities, where the best and wisest are presumably collected, are the places in which we might expect the lamp of true sport to be kept alight, but paid coaches who must produce winning teams at all costs and the desire for big gate receipts are not the best atmosphere for sport. A Harvard captain once refused to allow the Cornell crew to row over the course at Harvard before the race. Many Harvard men were very indignant at this lack of chivalry, but the captain was acting on the advice of the coach, who dared not allow any possible advantage to be lost. This incident is in contrast to the case of Fletcher, the amateur coach of Oxford. Oxford had beaten Cambridge seven or eight times in succession; so Fletcher, with the approval of his club, went to Cambridge and coached their crews until they were able to beat his own university.

There are, of course, paid coaches who do promote true sportsmanship—there is one in Chicago—but such men are secure in their positions on the faculty. They are not merely hired to produce winning teams. "Intercollegiate games," wrote President Lowell of Harvard in 1927, "should be conducted for the benefit of the students by themselves and by the appropriate authorities of the universities, not by others to furnish entertainment to alumni and the public."

Gambling has always been the curse of sport, because it brings a few sportsmen into contact with a horde of every kind of crook. The tragedy of horse racing is that beautiful and well bred horses have to associate with the kind of people who frequent race tracks. The press has done much to make gambling easier for all, the sporting papers have done much to kill sport. In connection with the fishing contests conducted by some papers, it might be suggested that the prize be offered not for the greatest weight but for the best fish caught with the finest tackle.

The church, by means of supervised games, remains one of the few institutions which are left to preserve the great tradition of sport and sportsmanship, the spirit of fair play, the conviction that it is better to lose than to win unfairly, the sound mind in the sound body for the children of the slums as well as for members of college teams.

FAVORITE HYMNS

67.

BY CHARLES WESLEY.

Love divine, all loves excelling,
Joy of heaven, to earth come down;
Fix in us thy humble dwelling,
All thy faithful mercies crown;
Jesus, thou art all compassion,
Pure, unbounded love thou art;
Visit us with thy salvation,
Enter every trembling heart.

Breathe, O breathe thy loving spirit
Into every troubled breast!
Let us all in thee inherit,
Let us find that second rest:
Take away our bent to sinning;
Alpha and Omega be;
End of faith as its beginning,
Set our hearts at liberty.

Come, almighty to deliver,
Let us all thy grace receive;
Suddenly return, and never,
Nevermore thy temples leave.
Thee we would be always blessing,
Serve thee as thy hosts above,
Pray, and praise thee without ceasing,
Glory in thy perfect love.

[Clip this hymn and paste it in your Tribune scrapbook and listen to it on W-G-N today at 1:15 p. m.]

How to Keep Well By Dr. W. A. Evans

To the limit of space questions pertinent to hygiene and prevention of disease will be answered in this column. Personal replies will be made to inquiries, under proper limitations, when return stamped envelope is inclosed. Dr. Evans will not make diagnosis or prescribe for individual disease.

[Copyright: 1929: By The Chicago Tribune.]

EARLY STAGE CONSUMPTIVES

NOT even the right to have all the medical service one needs and whenever he needs it, to have hospital and sanitarium care and periodic physical examinations, and all without extra charge, will suffice to make all consumptives take heed of their own condition early.

A certain railroad in the southwest has an employes' benefit service. Each employé pays a certain amount monthly. He gets an examination when he begins his employment and, thereafter he is entitled to periodic physicals. If he feels that he needs the service of a physician all he needs to do is to send for the doctor or go to the clinic. If he needs hospital care he can go to the company hospital and stay as long as he needs to. If he needs sanitarium care that, too, is at his disposal.

Dr. E. W. Phillips, who writes of the prevalence of consumption among these employés, pronounced the medical service to be of the best. It enjoys the confidence of the men. Since they support it by monthly dues they feel a certain pride and confidence in it. And yet, Dr. Phillips found that 87 per cent of the consumptives in this group have the disease far advanced before they applied for treatment. Only 5 per cent had the disease in the early stages. The other 8 per cent were in between. Advanced consumption can sometimes be cured, but in this series only one-fourth of the cases were arrested. However, the longer the disease has run, the less chance of the disease being arrested, the longer the treatment required and the more expensive the cure.

In this group it cost $4,600 to get an advanced case of consumption into good enough condition for him to resume work. A person with an early case can be put back to work by an expenditure of $450.

Investigation showed there were several reasons why consumption got such a hold before the men came for help. Some suspected the disease but dreaded to know the truth. Some tried to deceive themselves for religious reasons. Some suppressed the facts in order to get a good job with this employer of excellent reputation. But the greater number did not know the significance of their symptoms.

MACHINE MISSED A NOTCH.

Mrs. W. K. N. writes:

1. My baby was born with a double uvula. What is the cause?
2. Is it harmful?

REPLY.

1. When he was being made the machine missed a notch.
2. Not at all.

RUBBER PANTS FOR BABIES.

A grandmother writes: What do you think of having babies wear rubber pants over the diapers? My babies are all grown and the parents of babies, but I have in mind one infant who wears rubber pants all the time. He is always raw and blistered. He is very cross when his diaper is wet. His mother uses all sorts of salves.

REPLY.

Rubber pants can be worn for short periods to meet emergencies. They should not be worn long and certainly not habitually. Where is the net gain if a mother spends her spare time petting a cross baby and greasing him with salves. I am sure the baby would agree with me.

SALT SOLUTION LAXATIVE.

G. S. writes:

1. Is the continued use of a warm salt solution as a morning laxative injurious? This solution consists of a half teaspoonful to each of four glasses of water. It has been said that salt will tend to harden the arteries and lead to a serious condition in middle age. When it works it seems that the solution mentioned is not absorbed by the body, having rather a flushing action.
2. What vegetables have an alkaline ash and what ones an acid ash? This distinction is rather vague and new to us and we would appreciate a bit of a lecture on it.

REPLY.

1. The theory is that salt solution used in that way is not absorbed and, therefore, would not harden the arteries, if salt ever does.
2. Under ordinary circumstances, all vegetables leave an alkaline ash. This may not be true of rhubarb. It is true of all fruits except perhaps plums, prunes and sometimes pineapple.

FRIEND OF THE PEOPLE

Letters to this department must be signed with names and addresses of writers.

JANITOR AT FAULT.

Chicago, June 21.—[Friend of the People.]—Couldn't something be done to keep people from throwing garbage, tin cans and rubbish of all sorts into the vacant lot at the northeast corner of Adams street and Cicero avenue?

F. L. J.

Report is made that lot is clean with the exception of alley lines, where janitor of building had apparently been burning paper and other rubbish. Owners of building were notified to instruct the janitor to desist from this practice and location will be kept under observation to see that there is no further cause for complaint.

THOMAS H. BYRNE,
Superintendent of Streets.

LANDLORD SUPPLIES SCREENS.

Chicago, June 19.—[Legal Friend of the People.]—Is there any law forcing the landlord to provide screens, mailboxes and clothes lines for his tenant?

M. K.

Sec. 2174 of the city code provides that "it shall be the duty of every . . . person owning or controlling . . . any place where persons are housed . . . and where foods are kept . . . to maintain on all . . . openings . . . from April 15 to Nov. 15 . . . screens . . ." While this wording is equally applicable to landlord and tenant, we are informed that if an owner fails to provide screens a complaint to the department of health will insure action to that end.

2 and 3. No.

TRIBUNE LAW DEPARTMENT.

ROUNDABOUT COLLECTION.

Chicago, June 18.—[Legal Friend of the People.]—Can a person collect money from me which was given to my wife by a male relative without my knowledge? The money was not given as a loan. Since then the party has decided to collect same from me, but will not send me a bill.

G. A. K.

No.

TRIBUNE LAW DEPARTMENT.

AN OPERATION THAT WOULD KILL THE CAMEL



FROM THE TRIBUNE'S COLUMNS

65 YEARS AGO TODAY

JUNE 30, 1864.

HEADQUARTERS ARMY OF THE POTOMAC.—The left wing swung around and took possession of the Weldon railroad four miles from Petersburg without opposition. It is believed the enemy's lines have been contracted and a force sent to drive back Hunter.

WASHINGTON.—The Star says: "Since Grant has crossed the Rapidan he has taken 17,000 prisoners, not including those of the last four or five days, while his own loss is less than one-third that number. Among the recent prisoners were men over 60 years of age and boys of 14 to 16. They all say they were forced into the rebel ranks."

ST. LOUIS.—Gen. Rosecrans has issued an order requesting the people to meet and elect committees of safety to coöperate with the United States commanders in raising military companies for home defense against guerrillas.

NEW YORK.—Under the unfavorable news from Sherman gold has advanced to 240@243 and is held firm. Money is close.

CHICAGO.—We regret to learn from the Alton Telegraph that Col. F. S. Rutherford of the 97th Illinois volunteers died on June 27 in that city after a protracted illness, contracted in the field. Col. Rutherford entered the service under the call of July, 1862.

30 YEARS AGO TODAY

JUNE 30, 1899.

NEW LONDON, Conn.—After years of defeats the Harvard crew won the varsity boat race over Yale and as a result Harvard is delirious. It has been nine years since Harvard beat Yale at the oars.

LONDON.—Of the many addresses at the session of the women's council, none was more effective than the paper read by Miss Sadie American of Chicago on the subject of vacation schools.

CHICAGO.—Mrs. Ella Flagg Young will continue to teach. When she resigned as assistant superintendent of the public schools Dr. W. R. Harper, president of the University of Chicago, sought her services in the big institution down on the Midway, and yesterday he announced that she has become an assistant professorial lecturer in the department of pedagogy in the college for teachers in the university.

CHICAGO.—Miss Elizabeth Bacon Pickett, daughter of Mr. and Mrs. Joseph D. Pickett, 334 Thatcher avenue, River Forest, and Prof. Andrew Alexander Bruce of the University of Wisconsin were married at the home of the bride's parents.

CHICAGO.—Philo P. Judson, said to be the oldest resident of Evanston, is lying at the point of death at the Chicago hospital, where he was taken to undergo an operation for cancer. He came to Evanston in 1836.

10 YEARS AGO TODAY

JUNE 30, 1919.

WASHINGTON.—The blockade of Germany is to be lifted by the allies as soon as Germany ratifies the treaty of peace, whereupon the President will be at liberty to permit the resumption of commerce between the United States and the German republic.

CHICAGO.—"Eat, drink, and be merry, for tomorrow we dry up," was the motto which Chicago adopted on stroke of midnight. It proceeded to put the idea into practice. At that hour doors of saloons in all parts of the city were thrown open to throngs which sought to take advantage of every one of the remaining "wet" hours. Preparations made by hotels, cafés, and saloons forecast a revel tonight until midnight when wartime prohibition goes into effect. District Attorney Clyne has been ordered to see that the law is obeyed in Chicago.

CHICAGO.—Branding the Rev. Elmer Williams, spiritual adviser of Earl Dear, hanged for murder last Friday, as a friend of criminals and obstructor of the law, the Rev. R. Keene Ryan, pastor of Garfield Boulevard Presbyterian church, bitterly denounced the actions of his fellow pastor in attempting to save Dear from the gallows. He accused Rev. Williams of being more interested in fighting the state's attorney's office than in the innocence of Dear.

VOICE OF THE PEOPLE

Writers should confine themselves to 200 or 300 words. Give full names and addresses. No manuscripts can be returned. Address Voice of the People, The Tribune.

CONSIDER THE PRECINCT CAPTAIN.

Chicago, June 20.—Just a word to the people and the boss politician from one who has been ringing door bells and doing things for the people and the politician in his precinct for the last seventeen years, commonly called a precinct captain, but ought to be called the goat.

The people who think that a precinct captain is in soft when he is holding a political position forget that he is the man that has to work after his regular hours to take care of the many things that are asked of him, such as getting the alley cleaned or the street repaired, or better living conditions, and the 101 other things that he is expected to do, evenings, nights, Saturday afternoons or Sundays, running around spending his money for street car fare, gasoline, and many other things, and then the people holler about him having it soft. Let some of these people go out and try being precinct captain for a while and see what they would get.

To the boss politician, for whom this precinct captain rings these door bells every evening, Saturday afternoons and Sundays around election time and on other occasions, does he think that the precinct captain or anybody else is going to do this extra work with all this efficiency and economy being put in effect all over the county? It is not worth while, and there is no honor in being called a precinct captain.

Give the precinct captain a break. He is the goat for the people and the boss politician.

EMIL A. FRITZ.

PRO AND AMATEUR FISHERS.

Chicago, June 18.—For the benefit of all who like to fish with hook and line at Navy pier why not compel the net fishermen to set their nets three miles out in the lake, which I understand is a state law in Illinois? This would permit the larger fish to come closer to shore and give the smaller ones a chance to be returned to the water when caught.

Recently I saw the fisherman that has his shack on the so called dime pier set his nets across the channel from the dime pier to Navy pier about 800 feet from shore and did not lift them until two lake freighters were due to dock at Navy pier. That is not giving the people on shore a break to catch any fish for which they have to pay an annual license fee.

A. F. K.

PAYING INTEREST TO TAXPAYERS.

Chicago, June 15.—With the various governing bodies clamoring for money and paying out nearly a million a month in interest, here is a plan to save the taxpayer this interest, and enable him to make twelve per cent on his money. The average and careful taxpayer is holding this money in bank without interest to prepare for his tax bill.

The city of Victoria, B. C., has a plan whereby the citizen is allowed 6 per cent on his money by giving it to the city in advance of the due date for tax payment.

He thus saves the 6 per cent per hundred the city otherwise would have to pay the banks, and which he eventually must stand, and the city gives him $6 for the use of his hundred dollars. In this way the man is $12 ahead and the city is benefited.

If one city can adopt this plan, why not Chicago, especially considering the uncertainty of the due date for tax payment, the amount of the tax and the need of money by the city?

The most recent suggestion about the tax muddle is that the citizen might be generous and advance this money now to the city. This plan is doomed to fail, as no man will be found in a benevolent mood when it concerns tax payments.

THE OIL AND THE DRY CRUSADE.

Chicago, June 17.—"We cannot be ignorant as judges of what we know men," said the decree of the United States Supreme court in the case of Orl Miller vs. the State of Oregon, otherwise called the Women's Ten Hour Law case. While this wording applied to the fact that effects of long toil for women may be more injurious than for men, the idea behind the words need not be held to that specific application.

It might be very good for Mr. Seymour Lowman, even the excellent Mr. George W. Wickersham, to recall. For it is not an unknown fact that many of our excellent citizens, especially during the administration of the late Theodore Roosevelt, were under criminal charges brought by federal grand juries. During those investigations I cannot recall that one of these men was shot on suspicion or that he was shot at all. Nor can I recall that any one was shot in connection with Teapot Dome.

So is it not to be hoped that the federal and state dry forces will, in time, come to some color of legality in their acts, or they may infect all law enforcers and we may read that some one accused of violating the anti-trust law has been killed while driving from his town house to his country home, or that some one suspected of violating the national banking act has been shot down while leaving his club. Or that some one suspected of tax dodging has been killed while talking with his lawyer or a public official. Why should any official be ignorant of what he knows as a man? Why check the brains in the cloak room?

J. C. C.

LAKE FRONT HOODLUMS.

Chicago, June 17.—The annual nuisances have already made their appearance at Oak street beach.

Gangs of young hoodlums—noisy, foul mouthed and insulting—congregate each night along the water front from Schiller street south to the breakwater. Will you urge the policemen and policewomen to break up these gangs so that the decent citizens may enjoy their evenings out of doors?

R. BROWN.

UNAPPRECIATIVE CO[MPANY].

Chicago, June 13.—Last Sunday at Oak street beach a group of girls and young men was gathered around a youth with a ukulele, singing popular numbers softly and in beautiful harmony.

We listeners close by were enjoying the program, when suddenly they were interrupted by a hard boiled cop who told them to put away the ukulele or get out. Surely they were committing no crime by their harmless singing. I am against having these policemen going around bullying persons innocent of any wrongdoing.

EDWIN [illegible].

A DAUGHTER OF THE MALAPROPS

[Punch (Copyright).]



Visitor to Vicar (just recovered from appendicitis): "So glad to see you have made such an excellent recovery. One hears of such terrifying cases of doctors leaving their biceps in the patient."

MARRIAGES ON INCREASE AFTER ERA OF DECLINE

County Report Shows a Boom in 1929.

Marriages are on the increase in Cook county. This was revealed yesterday by County Clerk Robert M. Sweitzer in his report for the first six months of 1929 at the close of June, the marriage month. In that period 20,817 marriage licenses were issued as compared with 19,886 in the corresponding period of 1928.

This increase is the first break in the downward trend of licenses since the record year of 1920 with a total of 47,803 licenses. Since that year the figure has fallen until only 40,570 were issued in 1928. County Clerk Sweitzer predicted an increase of 3,000 before the end of the year, since the last half of the year brings a heavier demand on the marriage bureau.

230 On Last of June.

The last day for procuring the certificates in June brought 230 applications to swell the 1929 June total to 5,605 as compared with 5,447 in June of 1928. The record June, with 5,732 licenses, was in 1920.

Statistics for June since 1920, as compared by the bureau, follow:

Year.	Marriages.	Year.	Marriages.
1920	5,779	1925	5,611
1921	5,672	1926	5,681
1922	5,636	1927	5,674
1923	5,257	1928	5,438
1924	5,608	1929	5,605

"We are all glad to see romance coming back into its own," County Clerk Sweitzer said. "The number of marriages is a barometer of economic conditions. They go up, so conditions are prosperous. We believed that the drop in former years was due to the increasing economic independence of women. Evidently girls are seeing that a home and all that goes with it is far more important than a weekly pay check to spend on pretty things."

Free Ceremonies Offered.

Justice of the Peace James M. Corcoran of Evanston offered an inducement to promote marriages in July by declaring that he will perform all ceremonies without charge during the month. Justice Corcoran is the youngest to hold that office in Cook county. He is 26 years old.

Dr. J. H. Penniman Weds Frank O. Walther's Widow

Philadelphia, Pa., June 29.—(AP)—Announcement of the marriage of Mrs. Frank O. Walther of New York City to Dr. Josiah H. Penniman, provost of the University of Pennsylvania, was made today by Mrs. William C. Sutten, mother of the bride. The ceremony was performed last Thursday in St. James Protestant Episcopal Church, New York City.

UP 25,400 FEET



PHOEBE OMLIE.
[Associated Press Photo.]

Moline, Ill., June 29.—(AP)—Mrs. Phoebe Omlie, Memphis, Tenn., aviatrix, today flew to a height of 25,400 feet to claim the altitude record for women. Mrs. Omlie took off at 3:45.

According to Mrs. Omlie, the previous record was 20,800 feet.

The flight was made in a small monoplane manufactured here and was part of a campaign to secure approval from the citizens of a tax for the maintenance of the Municipal airport.

A representative of the National Aeronautic association was present.

Mrs. Omlie carried a sealed barograph which will be sent to Washington to be read and checked.

4 GIRLS ON RAFT RESCUED AT SEA; BOY SWIMS BACK

New York, June 29.—[Special.]—Four girls, the eldest 11, had "a wonderful time" this afternoon, drifting three miles out to sea from South Beach, Staten Island, on a home made raft.

And Harry Engelhausen Jr., 11, who jumped off the raft when it was half a mile from shore and swam back to send for rescuers might have saved himself the trouble, for Lieut. Alexander Gray of engine company No. 161, picked up the voyagers before any of the big liners had a chance to follow directions radioed from New York police headquarters asking them to look out for the raft.

The girls are Geraldine Bessi, 10, South Beach; Gloria Bacarel, 9; Dorothy Egbert, 8, and Julia Pturcurli, 11, all of Fort Wadsworth. The boy who risked his life was the 11 year old son of Harry Engelhausen, retired city fireman.

11 Reported Missing After Texas Hurricane

Victoria, Tex., June 29.—[U. P.]—Eleven persons were reported missing tonight after a tropical hurricane along the Texas coast yesterday, according to word received over crippled communication lines. A Negress and three small children were killed near Wharton when their home was blown away by the 90 mile gale which accompanied a three inch rain.

Boy Playing Tag Trips on Stone and Breaks Neck

Sixteen year old Charles Deutschman Jr., 4113 North Leavitt street, was killed last night in a game of tag. He was running away from Robert Thunock, 2146 Belle Plaine avenue, in an alley in the rear of Thunock's home when he tripped on a cobble stone and broke his neck. Deutschman was pronounced dead at the Ravenswood hospital.

IF-YOU-ARE NOT-SLENDER



—here's delightful holiday news for you!

FROCKS

13.75

Smart copies of much higher priced models

A whole summer's wardrobe! Of a quality, and smartness and correctness of FIT exceeding your wildest expectations. Washable silk. Figured chiffon. Georgette. Flat crepe. Pastel shades. Navy. Black. *Incomparable!*

Summer Coats—17.50 to $95.

Misses-Plus sizes 16+ to 30+ (34 to 48 bust)
Little women's sizes 33½ to 47½. Extra sizes 38 to 56

SECOND FLOOR

Lane Bryant

101 North Wabash Avenue

Konjola Has Become Famous in Chicago

THERE is a reason why Konjola is the most talked of medicine in Chicago.

No wonder . . . Konjola has brought new and glorious health to thousands of men and women who were run down, worn out, tired, lacking in vitality . . . not feeling as they should.

Konjola has a surprisingly beneficial effect on the organs of digestion and elimination; it cleanses and stimulates, paving the way for Nature to assert its powers.

Konjola is a compound of 32 ingredients, 22 of which are the juices of roots and herbs. It is taken after meals and works with your food, as Nature intended.

Konjola offers the safest, surest, sanest way to overcome the common disorders, such as indigestion, loss of appetite and general weakness.



The Konjola representative is explaining the merits of this new medicine to large crowds daily at the Walgreen Store, State and Washington. Other Konjola representatives may be seen at the following stores:

Walgreen Drug Store.....*State and Randolph*
Walgreen Drug Store.....*State and Monroe*
Economical Drug Store...*Lincoln and Lawrence*
Walgreen Drug Store....*63d and Cottage Grove*
Walgreen Drug Store.....*Madison and Kedzie*
Walgreen Drug Store.....*79th and Halsted*
Walgreen Drug Store.....*63d and Western*

Walgreen and Economical DRUG STORES

FURNITURE, SUMMER FURNITURE, RADIOS, BEDDING, JEWELRY AND SILVERWARE, DISHES, RUGS, CONGOLEUMS, ETC.; GAS RANGES, REFRIGERATORS, VACUUM CLEANERS, WASHING MACHINES

12 Typical Values from the Mammoth Stock Reducing Sale at

All Neighborhood Stores Open Tuesday, Thursday and Saturday Evenings

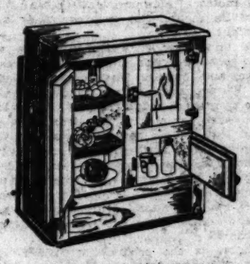
Spiegel's

Spiegel Loop Store Open Monday, Thursday and Saturday Evenings

Unusual Value
$1 Deposit
A walnut finished dresser with roomy drawers and a large mirror. Nicely finished for
$10.95

Occasional Chair
$1 Deposit
A delight to the eye and a pleasure to sit in. Spring seat and back upholstered in figured velour.
$17.95

Newest Style Vanity
$1 Deposit
What a saving—genuine 5 ply walnut matched veneers with carved overlay decorations on this French Vanity.
$19.95



3 Door Oak Icer
$1 Deposit
The right refrigerator means a great saving in dollars, ice and food. This 3 door icer is a popular model.
$14.50

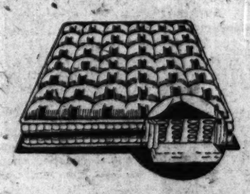
LOOP STORE ONLY
115 S. Wabash



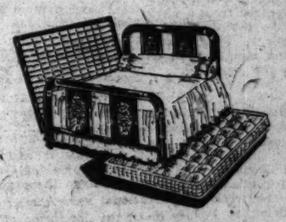
Occasional Table
$1 Deposit
Of unusual quality and design. Richly finished rosewood and burl walnut top. Worth $27.50.
$17.95



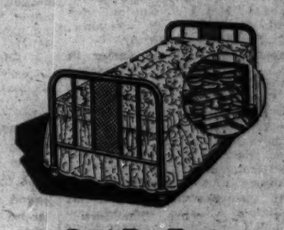
A "Pal" Portable
$1 Deposit
A Favorite among vacationists, because it has a tone as rich as any large Phonograph and can be carried about with ease.
$7.95



Inner Spring Mattress
$1 Deposit
Schultz and Hirsch's "Restful" inner spring mattress, an investment in healthful sleep.
$16.50



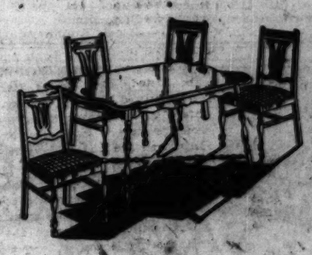
3 Pc. Bed Outfit
$1 Deposit
The outfit comes complete with a Simmon's Brown enamel bed, a 50 lb. layer felt mattress and a Simmon's link spring.
$17.50



Coil Da Bed
$1 Deposit
A genuine Englander coil day bed. Brown enamel with metal cane paneled ends, comes complete with pad.
$19.95



Radiator Flags
For the Fourth
A set of five U. S. Flags metal holder for any make of car. Gilt spear on black staff. Cash and carry.
10c



5 Pc. Dinette Set
$1 Deposit
A 44.50 value. Extension table with four richly upholstered chairs. All pieces walnut veneered gumwood.
$34.75



Axminster Rug
$1 Deposit
Heavy, high, piled, luxurious Axminster rug and it comes in a delightfully rich color.
$39.75

There Is a Spiegel Store Near Your Home

LOOP STORE Wabash Ave. Between Adams and Monroe
47TH ST. STORE 47th St. and South Parkway
WOODLAWN Cottage Grove at 63rd St.
ALBANY PARK Lawrence Ave. at Kedzie
SOUTH-TOWN 79th and Halsted at Green St.

HAVE SPIEGEL'S MAKE YOUR HOME .. SWEET HOME
LOOP STORE WABASH—BETWEEN ADAMS AND MONROE

There Is a Spiegel Store Near Your Home

WEST SIDE Madison St. at Crawford
SOUTHPORT 48th and Ashland Ave.
NORTHWEST Milwaukee Ave. at Armitage Ave.
UPTOWN Broadway-Lawrence at Lafayette
WEST TOWN Elm Island at 19th

CHARGE CHECKER EMPLOYES WITH ASSAULT TO KILL

U. S. Court May Act on Slugging of Driver.

It was decided yesterday that beating a Federal court litigant on the head and legs with a baseball bat in an endeavor to win a lawsuit is a more serious offense than mere assault and battery. Consequently charges of assault with intent to commit murder were placed against Charles Patrick, 3350 Polk street, a road superintendent for the Checker Cab company, and Walter Finkle, 1401 Jackson boulevard, a driver for the Checker Cab company.

The victim of the beating was Meyer Mizenberg, 1112 South St. Louis avenue, owner and driver of a Checker cab until he joined with others in filing a petition before Federal Judge Wilkerson which charged the Checker Cab company officials with grafting. Mizenberg's right leg was broken in three places, and there were numerous wounds on his head inflicted by revolver butts as well as by the baseball bat.

Attacked on Way to Court.

He left his home Thursday morning to go to Judge Wilkerson's court and was met on the way by two men whom he said he recognized as Patrick and Finkle. He told about the assault later in the Mount Sinai hospital.

Mizenberg's wife procured a warrant for the accused sluggers, charging them merely with assault and battery, and they were released on $50 bonds. They were arraigned yesterday before Judge Harry F. Hamlin. Assistant State's Attorney Covelli informed the judge that Mizenberg was in a critical condition and asked that the felony charges be added to the simple assault charge. Judge Hamlin issued the warrants and fixed additional bonds for Patrick and Hinkle at $5,000 each.

Will Ask U. S. Court to Act.

Attorney L. A. Stebbins had reported the slugging to Judge Wilkerson and was advised to present an affidavit stating the facts, which the lawyer said he would do tomorrow. He said he will ask Judge Wilkerson to take jurisdiction and inflict proper punishment on the sluggers if they are proved guilty.

Mizenberg's part in the litigation before Judge Wilkerson was that of one of several intervening petitioners in a suit against the Checker Cab company for $1,500,000. This suit was the culmination of a long series of charges against Checker cab officials that included murders, bombings, slugging, arson, and wholesale stealing, as well as numerous flareups of taxicab warfare and internal strife in the cab company.

Start Ouster Proceedings.

Several Checker drivers reported injuries or threats because of their endeavor to obtain a housecleaning in their cooperative company. Judge Wilkerson finally placed Attorney Thomas J. Healy, chairman of the board of the Checker company and a prominent Deneen politician, at the head of a committee which he instructed to bring ouster proceedings in the state courts against Robert E. McLaughlin, president of the Checker company; Harry I. Gordon, vice president; B. J. Mitchell, treasurer, and Max Raifman, secretary.

A report by Federal Master in Chancery Thomas J. Peden declared there had been gross mismanagement of the Checker company, as well as misuse and misapplication of its funds. A report by the Cook county grand jury last October stated that the Checker company's affairs had resulted in many crimes, including personal injury and property damage, and the jurors recommended that when State's Attorney Swanson assumed office he take the proper steps to end the reign of crime attributed to those under McLaughlin's leadership.

Assistant State's Attorney Covelli said yesterday that the grand jury would investigate the "Mizenberg outrage."

CURTIS HERE



VICE PRESIDENT CURTIS.
[TRIBUNE Photo.]

CURTIS HERE FOR REST; IS GUEST OF A. D. LASKER

Vice President Charles Curtis arrived here yesterday and went to the home of W. D. Lasker, former head of the United States shipping board, where he expects to remain until the Fourth of July. Last night he went to Ravinia and tomorrow he plans to go to the opening of the Arlington race track.

"I'm very keen on horse racing," he explained to a reporter, recalling the days when he was a jockey. He was about to take a plunge in the pool on the Lasker estate, which is known as the Mill Road farm. Previously he had followed a foursome around the Lasker links, but he swung no golf clubs.

"I never learned golf," he said. "I never had time, as I had to work all the time. But I like to work."

While he wouldn't discuss the farm relief bill, both he and Mr. Lasker expressed the hope that Alexander Legge, president of the International Harvester company, would accept appointment on the farm board. He expressed approval of Ambassador Dawes' entry into his job in Great Britain, saying "Dawes is always able to take care of himself."

FEAR U. S. OFFICER KILLED IN PANAMA ON FISHING TRIP

[Chicago Tribune Press Service.]

PANAMA, June 29. — Lieutenant Commander George L. White, U. S. medical officer of the fifteenth naval district, who disappeared from a navy motor launch early yesterday morning while en route to Pear island, Balboa, on a fishing trip, has not as yet been found by the plane sent out to search for him from the Coco Solo air station.

Lieutenant Commander White, J. H. Drumm, manager of the Panama branch of the National City bank, and Frank Farnsworth, manager of the West Indian Oil company branch, were the guests of Commander Clevel and McAuley for the week-end. He was last seen retiring at 3:30 a. m. An hour after his departure his absence was noted by the watchman, who entered the cabin about 6 o'clock to turn off the lights. Others were informed and a boat retraced the course all day without results.

The theory is that he went on deck and fell overboard. Lieutenant Commander White was 36 years old, single. His mother lives at Hagerstown, Md.

Three Unmasked Men Rob Indiana Bank of $1,200

Logansport, Ind., June 29.—[Special.]—Three unmasked men robbed the People's State bank at Wolcott yesterday and escaped with $1,200 in currency after locking three employes in the vault.

JOANNA POWELL BECOMES BRIDE OF N. H. GERLACH

Nellie Gibbs Is Wed to Ellis Jones.

Miss Joanna Powell's wedding dress for her marriage at noon yesterday to Norman H. Gerlach, son of Mr. and Mrs. Fred Gerlach of 2440 Lake View avenue, consisted of a silver lace tunic with rows of ruffled white tulle, her veil trailed from a silver lace cap trimmed with a band of silver and pearls and a rosette of orange blossoms, and she carried a bouquet of gardenias.

St. Mary's of the Lake church, where the service was read, was decorated with huge vases of lilies, blue larkspur, and gladioli, and there were silver standards tied with white tulle and containing lilies and larkspur at the pew ends.

Sister Is Bride's Attendant.

Miss Helen Powell, the bride's only attendant, wore a frock of tailored capucine tulle, a chartreuse horsehair hat trimmed with capucine flowers, and carried sweetheart roses and snapdragons.

The bride's mother, Mrs. John H. Powell, at whose residence at 757 Kenesaw terrace the wedding reception took place, wore beige lace trimmed with black and a black horsehair hat, and Mrs. Gerlach was in powder blue lace with a matching horsehair hat. Edward Powell gave his sister in marriage, and Glendon T. Gerlach was best man for his brother.

Nellie Gibbs Becomes Bride.

Miss Nellie Marie Gibbs, daughter of Mr. and Mrs. Walter Gibbs of Elmwood, Ill., yesterday became the bride of Ellis R. Jones, son of Mr. and Mrs. Robert R. Jones of Wilmette, in a ceremony performed at the Church of the Holy Comforter at Kenilworth. The bride was graduated from Northwestern university in the class of 1928.

ILLINOIS VETS OF SPANISH WAR ELECT OFFICERS

Pontiac, Ill., June 29.—(AP)—With the election of Michael F. Kelly of Chicago as commander of the Illinois department of the United Spanish War Veterans, and decision of the department to hold its 1930 encampment in Moline, the 26th annual state encampment was brought to a close today.

John A. Sutherland of Pontiac and Ernest E. Ermel of Oak Park were named senior and junior vice commanders.

The department protested consolidation of the United States pension bureau with the United States veterans bureau in a resolution adopted today, and took a stand favoring retention of the United States veterans' hospital, at Dwight, Ill.

Other officers elected included: Victor Sramek of Berwyn, inspector; John W. Clendenin of Monmouth, judge advocate; Dr. F. S. Boals of Alton, surgeon; the Rev. H. W. Jameson of Peoria, chaplain; Dillo C. Schupp of Peoria, patriotic instructor; Charles Richardson of Peoria, marshal, and Samuel M. Wright of Benton, historian.

22 Passengers Hurt When Bus Overturns

Pittsburgh, Pa., June 29.—[Special.]—Twenty-two persons were injured, seven seriously, when a Detroit bound Pittsburgh-Detroit bus of the Nevin lines skidded and overturned near Youngstown, O., early today. Jack Irvine of Pittsburgh, manager of the lines, was at the wheel when the accident occurred. He received a fractured spine. The driver said he had attempted to pass a car ahead, saw one coming in the opposite direction, and quickly applied the brakes, throwing the bus off the road.

Hold Funeral Tomorrow for James M. Cavanagh

Funeral services for James M. Cavanagh, department executive for Marshall Field & Co., for the last 27 years, will be held at 10 o'clock tomorrow morning in St. Ignatius church, Glenwood and Loyola avenues. Mr. Cavanagh, who had been in ill health the last two years, died Friday night at his home, 6248 Lakewood avenue. He was 65 years old. His widow, Minnie Q. Cavanagh, two sons and two daughters survive him.

HIGHEST "TAXPAYER" BUILDING IN WORLD IS BEING TORN DOWN

New York, June 29.—[Special.]—The highest "taxpayer" building in the world is in process of demolition, it was said today by Albert A. Volk, president of the house wrecking company bearing his name. It is at 1 Wall street and is 18 stories high.

It and 74 Broadway, 20 stories in height, the old Central Union Trust company, 15 stories high, two twelve story buildings and one of ten stories, are coming down to make way for the projected Irving Trust building, which will tower up sixty stories.

The 18 story building, according to Volk, was erected ten years ago as a taxpayer pending the time when other buildings on the lot had been made available for the huge structure soon to be commenced.

"Taxpayers are ordinarily only two stories in height," said Volk, "but it was evident that no two story building would pay the taxes on so valuable a piece of property as 1 Wall street. I do not know the exact value, but I know that it was calculated that its worth was the equivalent of the number of $5 gold pieces it would take to cover every inch of the ground."

NEW YORK POWER INQUIRY ASKED BY ROOSEVELT

Albany, N. Y., June 29.—[Special.]—Gov. Franklin D. Roosevelt today in a letter requested Attorney General Hamilton Ward to make an immediate investigation of the merger of the Northeastern Power corporation, the Buffalo, Niagara and Eastern Power corporation, and the Mohawk Hudson Power corporation, forming the Niagara Hudson Power corporation, to determine if the merger, "as well as the immediately previous consolidations, may be such a monopoly as is forbidden by the provisions of the general business law and the stock corporation law."

He asked the attorney general to submit a preliminary report within two weeks.

The merger is a $500,000,000 consolidation of the J. P. Morgan power interests, the Carlisle power interests of northern New York and the Schoellkopf power holdings in Buffalo. Former Republican State Chairman H. Edmund Machold, who is said to be allied with the Carlisle interests, is believed to have been a moving spirit in the merger.

A few days ago the governor said he was studying the merger, but he did not indicate who was making any investigation. Nor did he today reveal who had made it. At the time he said his chief object was to determine if the merger meant an increase of rates for electricity to the consumer.

Mrs. Wm. P. Carey Dies; Funeral Rites Tomorrow

The funeral of Mrs. William P. Carey, widow of the founder of the Chicago lumber concern of Carey, Lombard, Young & Co., will be held at 9:30 a. m., tomorrow from her home, 237 East Delaware place to Holy Name cathedral. Mrs. Carey, a Chicago resident for 35 years, died Friday at the Washington Boulevard hospital. She leaves three sons and two daughters.

3 YEAR OLD BOY DROWNS.

Ottawa, Ill., June 29.—(AP)—While trying to learn to swim today, Arvis Bagley Jr., 3, son of Mr. and Mrs. Archie Bagley, was drowned.

JUDGE ACTS TO FORCE SALE OF ALTON RAILWAY

Upholds Master's Report; Will Sign Order.

Federal Judge Carpenter yesterday upheld the findings of the report of Master in Chancery Herbert A. Lundahl affecting the foreclosure proceedings against the Chicago and Alton railroad. Early this week the court is expected to enter a formal decree ordering the foreclosure and sale of the road, thus ending one phase of a seven year receivership.

By yesterday's decision the holders of a $22,000,000 mortgage, under the trusteeship of the Farmers' Loan and Trust company of New York, are awarded a first lien on the rolling stock. This mortgage was placed on the property in 1900 by E. H. Harriman, eastern railroad magnate, and was the second he had placed upon it in the one year of his ownership.

Purchased in 1899.

The road was purchased from the T. B. Blackstone interests in 1899, and a $45,000,000 mortgage was immediately saddled upon it. This mortgage, however, was not a party in asking for foreclosure, its interest having been paid regularly.

Contesting the claims of the $22,000,000 mortgage, which bears 3 per cent and has had no interest for seven years, were the holders of an $18,000,000 mortgage, bearing 6 per cent, on which no interest has been paid since it was put on the road in 1912.

The latter mortgage is under the trusteeship of the United States Mortgage and Trust company of New York, and was awarded the second lien.

Appeal Is Expected.

Attorney J. Sidney Condit, counsel for the receivers, W. W. Wheelock and W. G. Bierd, said yesterday that he expected to have a draft copy of the foreclosure and sale order submitted for Judge Carpenter's signature within the next day or two. It is expected, however, that an appeal will be taken to the United States Circuit court, a proceeding which would delay the sale until fall, the earliest that a decision from the higher court could be expected.

The total mortgages, including those defaulted, amount to $85,000,000, and the value of the road has been estimated in the neighborhood of $125,000,000. Before the Harriman purchase it was known as one of the soundest railroads financially in the country.

E. S. Spears, Well Known Wisconsin Merchant, Dead

Rhinelander, Wis., June 29.—[Special.]—E. S. Spears, pioneer Rusk county merchant and widely known in upper Wisconsin, is dead at his home in Bruce. For many years he was a member of the Rusk county board. His wife, two sons and two daughters survive.

Mrs. Susan Perkins Dies; Once Indiana Club Head

Indianapolis, Ind., June 29.—[Special.]—Mrs. Susan Elizabeth Perkins, prominent church and club worker and former president of the Indiana federation of clubs, died here today.



The "Last" Word in Elegance—

A Hursen Funeral

The charges made for Hursen funerals are invariably far less than the charges which are usually exacted elsewhere. This sounds amazing to those who have been subjected to an enormous outlay of money for funerals *not* conducted by Hursen.

In spite of this vast reduction in cost to you, the elegance of all Hursen materials and Hursen equipment so generously furnished to you cannot *even be equaled anywhere in America.*

Supreme elegance, and low cost—these are two of the many features which have made Hursen's the *largest and most remarkable* institution of its kind in America.

Hursen specially-built funeral automobiles excite universal admiration everywhere. For comfort, roominess and elegance they are *unsurpassed* by many of the highest-priced automobiles of the day. The charges for these Hursen autos are *no higher* than the usual auto hire. *So, call Hursen, of course!*

Hursen

3 HURSEN "FUNERAL HOMES"

North Side—929 Belmont Avenue WELlington 1724
Few Doors from Belmont "L" Station

West Side—2346 W. Madison Street WESt 0100
Immediately East of Western Avenue

South Side—1820 S. Michigan Avenue CALumet 4030
Immediately South of 18th Street

Chicago's Independent Funeral Director

Judge's Negro Messenger Will Be Buried Tomorrow

Funeral services for William C. Bell, colored, for twenty years a messenger for Federal Judge Carpenter, will be conducted tomorrow afternoon at 1 o'clock at the Herner Baptist church, 1748 North Clark street. Interment will be in Rosehill cemetery. Bell died on Friday at the age of 76 years.

DEATH NOTICES

In Memoriam.

KLASEN—Barbara Klasen. In fond memory of our beloved mother, who passed away nine years ago today, June 30, 1920.
HER SONS, MATHEW AND ANDREW.

LOEB—Mollie Loeb. In fond memory of my beloved mother, Mollie Loeb, who passed away 3 years ago today.
MONROE H. LOEB.

MAXWELL—Robert W. [Imy] Maxwell. In beloved memory of our dear son and brother, who passed away seven years ago today. FATHER, MOTHER, SISTER, NIECE, AND AUNT KATE.

MODJESKA—Bessie Modjeska. In memory of my beloved wife and our devoted mother, who passed away 1 year ago today, June 30, 1928.
MAX MODJESKA AND CHILDREN.

VAN ESS—Gertruda Van Ess. In fond and loving memory of my dear mother, who passed away two years ago today, June 30.
Home at rest, so sweetly sleeping,
In her Saviour's tender care.
Where there is no pain or weeping;
None on earth can harm her there.
LOVING DAUGHTER, MRS. RAYMAKER.
CHILDREN AND GRANDCHILDREN.

Fraternal Notices.

AMERICAN LEGION, HIRAM J. SLIFER POST, NO. 135—George M. Ilg, Members meet at funeral home, 6959 N. Clark-st., to attend funeral, July 1, at 1 p. m.
GEORGE H. WILSON, Commander.
E. J. KREGIER, Adj't.

D. C. CREGIER LODGE, NO. 643, A. F. & A. M.—Members meet at hall Monday, July 1, at 1 p. m., to attend funeral of Brother Samuel B. Verst.
HUGO C. LOEWE, Master.
C. W. EASTGEN, Secr.

REGINA WINTER MEMORIAL CLUB. Attention Sisters. Please attend funeral of Sister P. Huebsch, Monday, July 1, at 10 a. m., from 936 E. 47th-st.
MILDRED MOSER, President.
DORA NEUMAN, Secretary.

WARWICK LODGE, NO. 1100, A. F. & A. M.—Members please meet at chapel, 3 E. Garfield-blvd., Monday, July 1, at 2 o'clock p. m. to attend the funeral of our late brother, Simon Bobbe.
JOHN J. ALEXA, Master.
HAROLD A. DEADMAN.

BAMBERGER—Seymour Bamberger, June 28, 1929, passed on at his home, 1030 Hollywood-av., beloved husband of Edith, father of Gordon. Funeral services at chapel, 2701 N. Clark-st., Sunday at 4 p. m. Burial private.

BARWIG—Mrs. Ida C. Barwig, nee Rahlfs, June 29, wife of the late George B. Barwig, mother of Viola Marie, sister of Mrs. Mary Barwig, Mrs. Emma Stevens, Mrs. Adele M. Schuetz. Funeral from home, 5346 Magnolia-av., Monday at 2 p. m. Burial Rosehill.

BASTIAN—Emma Marie Bertha Bastian, nee Sperlich; beloved wife of Ludwig, dear daughter of Adolph and Marie Sperlich, daughter-in-law of Ludwig and Marie Bastian. Funeral Monday, July 1, at 9:30 a. m., from late residence, 5419 Warwick-av., to St. Bartholomew church for requiem high mass. Interment at St. Joseph cemetery. For information call Juniper 9447.

BECKER—Ida Becker, age 75 years, of 5947 Ashton-av., beloved wife of the late August, fond mother of Mrs. Frieda Biron, Emma Nebrick, Hattie Marcs, Fred, Walter, and Arthur Becker; grandmother and great-grandmother. Funeral from funeral home, 6208-10 N. Western-av., Tuesday, July 2, at 2 p. m. Interment Oak Ridge.

BERMAN—Jacob Berman, late of 433 Briarpl., beloved husband of Elisabeth, fond father of Sidney and Mrs. Sylvia Podol. Funeral Monday, July 1, at 9:30 a. m., from chapel, 4011 Broadway. Interment Waldheim.

BJORN—John Bjorn, June 28, beloved husband of Marie Bjorn, fond father of Mrs. Metella Cassidy, devoted grandfather of Helene and Patricia Cassidy, brother of Mrs. Marie Larson, one sister, one brother in Sweden. Funeral Monday, 2:30 p. m., from late residence, 3800 Greenview-av. Interment Rosehill. Member of Verdandi lodge, No. 3, I. O. S. and North Shore lodge, No. 479, I. O. O. F.

BOBBE—Simon Bobbe, suddenly, beloved husband of the late Rebecca, brother of Joseph, Herbert, stepfather of Mrs. Ruth Levinson of Oshkosh, Wis., Mrs. Delbert Berkson of Chicago and Morris Sacket of Texas. Funeral Monday, July 1, at 2 p. m., from chapel, 3 E. Garfield-blvd. to South Side Hebrew cemetery, Walchlim. Late member of Warwick lodge, No. 1109, A. F. & A. M.

BOTT—Rudolph J. C. Bott, age 57, 5859 Glenwood-av., passed on while on a business trip at Jackson, Mich., June 26, 1929. Cremation at Detroit, Saturday, 29th. Milwaukee and St. Paul papers please copy.

BROEDER—William Broeder, late of 4649 Addison-av., dearly beloved husband of Augusta, nee Redlich, fond father of Minnie Schwerfeger, William, Frank and Ruby Lind, brother of Emma Nagel. At rest in the funeral home, 3834-36 Irving Park-blvd., where services will be held Monday at 2 p. m. Interment Acacia Park cemetery.

BUNDRICK—Peter Bundrick, husband of Anna, brother of Mrs. John Ely, father of Harold, Arthur, Pearl, Evelyn, Lester, and Eleanor. Funeral at residence, 4049 Center-av., Lyons, Ill., at 2 p. m. Monday, July 1. Burial Mount Auburn.

BYRNE—Thomas Byrne, husband of Nora Ryland Byrne, father of William J., Sister Raphael, Sister M. Camillus, Mrs. Thomas Jr., Paul, Mrs. Raymond P. Tonnes, Mrs. Richard P. O'Donnell and the late Peter David, brother of Michael P., and Mrs. Kate F. Engels. Funeral from 4505 Greenwood-av., Monday, July 1, 1929, at 10:30 a. m., to St. Ambrose church. Interment Mount Olivet cemetery. Kindly omit flowers.

CAGNEY—George S. Cagney, June 29, 1929, beloved son of William P. and the late Agnes M., nee Stanton, fond brother of J. James, William P. Jr., and Mary E. Cagney, at his residence, 6434 N. Damen-av. Funeral notice later.

CAREY—Mary E. Carey, nee Young, wife of the late William P., mother of the late J. William and Charles D., May J., Clarence J., Frank E. and Katharine Carey O'Connor. Funeral from residence, 237 E. Delaware-pl., Monday at 9:30 a. m., to Holy Name cathedral, 10 o'clock mass. Interment Calvary. Kindly omit flowers. Cleveland, O., papers please copy.

CAREY—James Carey, at residence, 1437 Rosemont-av., son of the late James and Catherine Carey, brother of Richard Stanislaus, Julia, and Mrs. Edward Smith. Funeral Monday at 9:30 a. m., to St. Gertrude's church. Interment Calvary.

CAVANAGH—James M. Cavanagh, beloved husband of Minnie, nee McGuire, fond father of May, Catherine, Raymond, and Norbert Cavanagh, brother of John F. Cavanagh, Mrs. Bernard Mackay, and Mrs. William Carnfield. Funeral Monday at 9:30 a. m., from late residence, 6248 Lakewood-av., to St. Ignatius church. Interment at Calvary.

COLLINS—Walter J. Collins, beloved husband of Ada, nee Hayes, fond father of John F., Mary A., Joseph W., Robert J., and Walter F. Jr. Funeral Monday at 9 a. m., from his late residence, 6956 Vincennes-av., to St. Bernard's church. Interment Holy Sepulchre.

COZAD—George J. Cozad, 7738 Merrill-av., beloved husband of Mary Cozad, nee Corbett, father of Mrs. R. T. Braithwaite and Elmer R. Cozad. Funeral services Monday, 2 p. m., at chapel, 3700 E. 75th-st. at Coles-av. Interment Mount Hope.

DAVIS—John G. Davis, beloved husband of Loretta Hayes Davis, fond father of Morio, Reno and John E. Jr. Funeral from his late residence, 1957 E. 73d-pl., Monday, July 1, at 9:30 a. m., to St. Philip Neri church. Interment Holy Sepulchre.

DEUTSCH—Simon O. Deutsch, June 28, beloved father of Frederick. Services Monday, at 2 o'clock, at Oakwoods cemetery chapel. Joliet papers please copy.

DEVRIES—Henry Devries, June 29, husband of Ethel, son of Christine, brother of Christian and William. Funeral services under auspices of John B. Sherman lodge, No. 880, A. F. & A. M., at memorial chapel, 63rd-st. and Strass-av., Tuesday, July 2, at 1 p. m. Interment Palos Hills Memorial Park cemetery.

DOUGHERTY—Johanna Dougherty, nee Kenney, widow of the late Daniel, fond mother of John, Charles, Frank and Eleanor Dougherty and Mrs. Anna Kolnowsky and Mrs. Mabel Yaager. Funeral Tuesday, July 2, 9 a. m., from residence, 8015 S. Throop-st., to St. Sabina's church. Burial at Mount Olivet.

DWYER—Sister Mary Nativity, beloved sister of Sister Edward and Sister Berchmans, Sisters of Mercy, Little Rock; Mrs. O. L. Barton, Mr. D. R. and J. F. Dwyer. Funeral Monday at 9 a. m. at St. Xavier chapel. Interment Calvary.

ELLSWORTH—Kathryn Ellsworth, June 29, 1929, mother of Marie, Dorothea, Lehmann. Remains at chapel, 1158 N. Clark-st., until 12:30 o'clock Monday. Services Monday, July 1, 1929, at 2:30 p. m., at Rosehill chapel.

DEATH NOTICES

EARLY—Martin B. Early, June 27, beloved husband of Catherine, nee O'Malley, fond father of Helen Marie and Martin T. Funeral Monday, July 1, at 9 a. m., from residence, 7540 Cornell-av., to Our Lady of Peace church. Solemn requiem high mass at 9:30 a. m. Interment Holy Sepulchre. South Shore 8822.

ECKERT—Josephine Eckert, nee Schmitt, wife of the late Karl Eckert, dear mother of Carolina Horn, mother-in-law of George Horn, fond grandmother of Albert Metzger, daughter of Kruvenia Schmitt, sister of Karl, John, Theodore, Magnus, Fred and the late Joseph and Julius Schmitt. Funeral Tuesday, July 2, at 9:30 a. m. from the late residence, 4136 N. Richmond-st., to St. Benedict's church, where requiem high mass will be offered. Interment at St. Joseph's cemetery.

ELLIOTT—Edward H. Elliott, beloved husband of Sadie, fond father of Florence, at his residence, 924 W. 80th-pl. Funeral from chapel, 856 W. 87th-st., Tuesday at 2 p. m. Interment Mount Hope cemetery. Member of Gresham Lodge, No. 1093 A. F. & A. M.

ERICKSON—Christina Erickson, age 97 years, dearly beloved mother of Mrs. Martha Ride, Mrs. Carrie Stoneland, Mrs. Helen C. Thorsen, Peter, Eric, Ole, Andrew and the late Edward and Martin; 23 grandchildren. Funeral from daughter's residence, 1009 Jackson-av., River Forest, Tuesday, July 2, at 1 p. m. Services at Park View Lutheran church, Elston and Monticello-aves., at 2 p. m. Interment Mount Olive cemetery.

FELLOWS—Samuel F. Fellows, beloved husband of Viola Doerflinger Fellows of La Crosse, Wis., son of Mary F. Fellows, brother of George W. Fellows of Chicago, passed away June 24th at La Crosse, Wis.

FORBES—Theresa Forbes, nee Foley, beloved wife of late Harry, mother of John and late Harry, sister of Mrs. P. Begley. Funeral Monday, at 10 a. m., from funeral home, 5438 S. Halsted to Visitation church. Interment at Mount Olivet. Yards 0662. Members of Leo XIII., No. 135, C. D. A., will meet Sunday night at 8 o'clock.
JANE QORAN, Grand Regent.

FOSSE—Irwin A. Fosse, June 28; beloved husband of Louise, nee Kramer, and fond father of June and Irwin Jr. Funeral Monday, July 1, at 2:30 p. m., from 2218 Granville-av., to Montrose cemetery.

GOLDBERG—Anna Goldberg, age 78 years, late of 6753 Clyde-av., beloved mother of Mrs. Rose Harris, Ike, Max, Henry and Joseph. Funeral Monday at 2 p. m. from chapel, 3125 Roosevelt-rd. Interment Jewish Waldheim.

HARRISON—Joseph Harrison, beloved husband of the late Ellen P. Harrison, fond father of Joseph B. and James F. Funeral Monday, July 1, at 2:30 p. m., from late residence, 1821 S. Kenilworth-av., Berwyn. Interment Forest Home. For information call Cicero 780 or Berwyn 2420JX. Birkenhead and other English papers please copy.

HEMRICH—Clara Hemrich, June 28. Funeral from chapel, 1906 Irving Park-blvd., Monday, July 1, at 2 p. m. Interment Wunders cemetery.

HENIFF—Mary Rita Heniff, June 29, suddenly, darling daughter of Charles J. and Margaret Schwalb Heniff, fond sister of Margaret, Robert, Patricia, Jeanne, James, and Gerald. Funeral Tuesday, July 2, at 9 a. m., from late residence, 7340 Ridge-av., to St. Columbanus church, where Mass of the Angels will be sung. Interment Holy Sepulchre. Call Prospect 8300.

HIGGINS—Viola Higgins, nee Donovan, beloved wife of Christopher, fond mother of Christopher and Robert, daughter of Hannah Donovan and the late Edward, sister of William, Edward, John and Mrs. C. Ryan. Funeral Tuesday, July 2, at 8:30 a. m., from 5530 S. Honore to St. Basil's church where solemn high mass will be celebrated. Interment Mount Olivet.

HODES—Bertha Hodes, nee Jurich, beloved wife of the late Joseph, fond mother of Virginia and Sylvia, sister of Mrs. Anna Karlovic. Funeral Monday, July 1, from her late residence, 5040 S. Honore-st., at 9 a. m., to Assumption church. Burial Holy Sepulchre. For information call Prospect 3889.

HUEBSCH, Peppie Huebsch, beloved wife of the late Benjamin, fond mother of Rose Huebsch, Mrs. Minnie Taub, Norbert Huebsch, and Mrs. Edna Casey, beloved sister of Mrs. Celia Goldman, Mrs. Rosie Hochheiser, Mrs. Nettie Herskowitz of Houston, Tex., and Harry Newmark. Funeral from chapel, 936 E. 47th-st., Monday, July 1, at 10 a. m., to I. O. B. A., Waldheim.

HUSCHE—Charles Husche Jr., husband of Carrie Husche, nee Schelton, son of Charles Husche, brother of Eleanor Meyer. Funeral services at funeral home, 6959 N. Clark-st., Monday at 3:30 p. m. Interment Rosehill.

ILG—George Martin Ilg, husband of Gretchen, nee Zeit, father of Marguerite B. Ilg. Funeral services at funeral home, 6959 N. Clark-st., Monday, 1:30 p. m. Interment Memorial Park.

JOHNSON—Freda E. Johnson, late of 3737 Arattie-av., dearly beloved wife of Alfred A., fond mother of Mildred, Harold and Margaret. At rest in funeral church, 3834-6 Irving Park-blvd., where services will be held Monday at 3 p. m. Interment Ridgewood cemetery.

KOUBA—Gertrude Kouba, beloved daughter of Edward J. and Emma Kouba, nee Hlavka, sister of Edward J. Jr., William J., and Rosalie. Funeral Monday, July 1, at 9 o'clock, from her late residence, 1422 S. Harvey-av., Berwyn, to St. Mary's Calle church. Interment St. Adalbert's cemetery. For information call Berwyn 1092.

LANGENHAN—William Carl Langenhan Sr., of 5727 Bernice-av., beloved husband of Louisa Langenhan, nee Walter, loving father of Fred, Emma, Esther, Pauline, Edward and William Jr. and the late Anna and Louisa, brother of Mrs. Ida Booker, father-in-law of Mrs. Agnes Langenhan. Funeral Tuesday, July 2, at 2:30 p. m., from funeral home, 4447-51 Irving Park-blvd. Interment St. Lukas cemetery.

LEWIS—Etta Lewis, aged 60 years, beloved wife of Meyer, mother of Mrs. Alex Weitzman, Mrs. Isadore Berman, Georga Irwin, Albert, and Daniel. Funeral Monday, 2 p. m., from her late home, 1519 South Clifton Park-av. Interment Jewish Waldheim. Omit flowers.

MAAG—John Maag, late of 460 Park-av., Park Ridge, beloved husband of Anna Maag, nee Maitzen, devoted father of Helen and Jack Maag, fond brother of Mrs. Frank Wagner, Mrs. Henry Ilg and Mrs. Frank Hudson of Winnetka. Funeral Tuesday, July 2, at 2 p. m., at chapel, 3026 Belmont-av., under auspices of Constantia lodge, No. 783, A. F. & A. M. Interment, Memorial Park cemetery. Member of Constantia lodge, No. 783, A. F. & A. M. and Modern Woodmen of the World. For information phone Juniper 4300.

MARSHALL—George E. Marshall, 8018 Evans-av., June 28, 1929, beloved husband of the late Catherine L. Marshall, nee Bowler; father of George H. Marshall Jr., grandfather of George H. Marshall. Services at son's residence, 8129 Maryland-av., Monday, July 1, at 3 p. m., under auspices of America lodge, No. 889, A. F. & A. M. Member of Chicago chapter, No. 127, R. A. M. Interment at Oakwoods.

McGRATH—Grace McGrath, nee Cavanaugh, beloved wife of Edward E., fond mother of Lawrence P., John, Gladys M. McGrath, and Mrs. Gertrude A. Dunleavy, at residence, 2415 N. Rimbell-av. Funeral Monday at 9 a. m., to St. Sylvester's church. Burial Mount Carmel. Austin 1209.

McINTOSH—Elizabeth L. McIntosh, beloved wife of William F. McIntosh, fond mother of Harold, Earl and the late Irving. Funeral Monday, July 1, 9:30 a. m. from residence, 1506 N. Harding-av. to Maternity B. V. M. church, Monticello and North-av. Requiem high mass 10 a. m. Interment Mount Carmel.

MENDELSON—Manheim Mendelson, late of 7716 N. Marshfield-av., beloved husband of the late Ida, fond father of Louis, Harry, Ted, Leah Subin, and Ella Goldstein. Funeral Monday, July 1, at 12:30 p. m. from chapel, 4011 Broadway. Interment Waldheim. Please omit flowers.

NICKELSON—John August Nickelson, June 29, beloved husband of the late Amanda, nee Eklund, fond father of Martin, Arthur, Wilbert, Mrs. Helen Carney, and Florence. Funeral notice later.

NOLAN—Mary Eileen Nolan, age 4 years, June 28, 1929, beloved daughter of John T. and Mary E. Nolan, nee Doyle, dear sister of John T. Jr. and Emma J. Funeral Tuesday, 9 a. m., from late residence, 4131 N. Mozart-st., to Our Lady of Mercy church. Interment Calvary.

OKUN—Eli Okun, beloved son of Morris B. Okun and Esther Okun, brother of William and Mrs. Flora Saiman. Funeral Monday, July 1, at 2 p. m., from chapel, 3654 West Roosevelt-rd.

PORTENIUS—Garrett F. Portenius, in Phoenix, Ariz., beloved husband of Johanna, nee Fokkens, father of Mrs. Edwin J. Fox, brother of Mrs. H. E. Moore. Funeral Monday 2 p. m., from home of his sister, 179 N. Ridgeland-av., Oak Park, Ill., to St. Boniface cemetery. Member of O. B. C. No. 393, and Western Star lodge, No. 43, L. O. O. M.

QUANSTROM—Charlottie M. Quanstrom, June 29, 1929, beloved wife of August W. Quanstrom, fond mother of Mrs. L. J. Taylor, Mrs. J. H. Clark, and L. W. Quanstrom. Services Tuesday at 2:30 p. m. at residence, 8133 Champlain-av. Interment Mount Greenwood.

RYAN—Margaret A. Ryan, nee Shanahan, beloved wife of Joseph E., mother of Donald J., sister of John F., W. Joseph, David P. Shanahan, and Mrs. Mary Lafferty. Funeral Monday at 9 a. m. from late residence, 640 E. 87th-pl., to St. Joachim church. Interment at Holy Sepulchre.

DEATH NOTICES

ROBERTS—Ernest Eugene Roberts, June 29, 1929, of 2355 W. Adams-st., beloved husband of Illiana Roberts, fond father of Harris Conner, fond father of Mrs. Ruth James, Bert Roberts, Mrs. Alma Burns of St. Louis, Mo., and Mrs. Ruth James, Bert Roberts, Monday, July 1, at 2 p. m., from 216 S. Western-av., at Jackson-boulevard. Member of Lodge, No. 400, A. F. & A. M., of St. Louis, Mo.; Missouri consistory, Ancient Medinah temple of Chicago; Missouri chapter, No. 805, O. E. S., Rose Burns Fish post, No. 1, Spanish-American war veterans of St. Louis. Easter Star services at chapel, 214-216 S. Western-av.

RYAN—Katherine E. Ryan, beloved daughter of Bridget Ryan, sister of Mrs. J. Ryan, Harry, Thomas and Martin. Funeral will be at 300 N. Perry-st., Peoria, Ill., on Monday, 9 a. m., at St. Bernard's church. Interment Delavan, Ill.

SCHREINER—George Schreiner, beloved husband of Anna, father of Robert F. Funeral Monday, July 1, at 9 a. m., from funeral home, 5464 Chicago-av., to Mount Olivet cemetery.

SHEEHAN—Catherine Murphy Sheehan, wife of the late Jeremiah, fond sister of Mrs. James Sheridan and Bridget E. Murphy, of Edward. Funeral Tuesday at 9 a. m., from funeral home, 1750 W. 104th-st., to Our Lady of Good Counsel church, Mount Calvary. For reservations call Lafayette 1664.

SHIELDS—Arthur J. Shields, suddenly, June 28, 1929, beloved husband of Katherine Shields, nee Kelly, dear son of Rose L. and the late P. F. Shields. Funeral Monday, 10 a. m. at chapel, 5263 Lake Park-av. Interment at Oakwoods.

SONNENSCHEIN—Sophie Sonnenschein, June 28, at Buena Terrace apartments, beloved wife of Leopold Sonnenschein, mother of Mrs. Lillian Beck, Mrs. Rose Seeburg, Lucille Abraham, Mrs. Clara Mayer, Alma Mickel, Mrs. Julia Wolf and Mrs. Ruth Goodman, sister of Gus M. Hess. Remains at chapel, 1253-55 N. Clark-st., until Tuesday, 8 a. m., from Temple Emanuel, 701 Buckingham-pl. Tuesday,

HOOVER TENDERS 2 MORE PLACES ON FARM BOARD

6 of 8 Appointments Now Made Public.

[Chicago Tribune Press Service.]

Washington, D. C., June 29.—[Special.]—President Hoover has tendered appointments on the new farm board to W. S. Moscrip of Lake Elmo, Minn., and C. C. Teague of Los Angeles, Cal. Announcement to this effect was made today at the White House. Mr. Moscrip is an official of the Twin Cities Milk Producers' association, while Mr. Teague is connected with the California Citrus league. Definite acceptances have not been received from either man as yet.

Mr. Moscrip came to Washington at the President's invitation and conferred with him today. Following the conference it was stated that Mr. Moscrip was reluctant to accept inasmuch as he has supported W. F. Schilling, also an official of the Twin Cities Milk Producers' association, for the appointment.

Six Selections Made.

Announcement has now been made of the president's selections for six of the eight appointive members of the board. Acceptances were announced yesterday from James C. Stone of Kentucky, active in tobacco co-operatives; C. B. Denman of Missouri, president of the National Live Stock Producers' association, and Carl Williams of Oklahoma, editor of a farm paper and active in cotton coöperatives.

The President is awaiting word from Alexander Legge of Chicago, president of the International Harvester company, who is his choice as the business man on the board.

What Grower Expected.

If the two appointments yet to be announced it is a certainty that one will be a wheat grower. Those already named give representation to live stock, dairy products, cotton, tobacco, and fruits. The other remaining member will either represent another agricultural group or will be some one with special experience in finance.

President Hoover expects to complete the personnel of the board before July 4. He hopes the board will be able to get to work before Aug. 1.

Investigates Beer



MRS. ELLA MERSMAN.
[TRIBUNE Photo.]

After preparing approximately 7,000 prohibition cases for hearings before United States commissioners during the past nine years Mrs. Ella Mersman, chief clerk to Commissioner Edwin K. Walker, left on a vacation yesterday for Canada. "I've heard hundreds of prohibition agents testifying to their knowledge of what beer contained one-half of one percent and what didn't," she said yesterday, "so I've decided I shall find out for myself if they really know. They can't arrest me for it in Canada." Mrs. Mersman lives with her husband at 9210 South Elizabeth street.

Woman Asks $10,000 for Injury in Beauty Parlor

Miss Mable Anderson, 640 Briar place, yesterday filed a $10,000 damage suit in the Superior court against M. Braverman, owner of the Guarantee Wave shop, 120 South State street. Miss Anderson, through her attorney, William B. Henry, charges that she was severely burned during a permanent wave treatment on April 30.

HORSE NIPS CHILD'S EAR.

A delivery horse standing at the curb in front of 1456 Hastings street yesterday nipped the ear of a little colored girl, Eunice Akins, 8 years old, 1317 South Laflin street.

PREDICTS SENATE WILL WIELD AX ON TARIFF BILL

Fails to Help Farmer in Present Form—Capper.

BY FRANK RIDGWAY.

Senator Arthur Capper [Rep., Kas.] predicts that the tariff bill, recently passed by the house, will be so overhauled when it reaches the senate that most of its identity will be lost when the senators get through with it. In passing through Chicago recently, en route to his home in Topeka, the senator gave out a statement in which he said that the farmers would be worse off than before if this bill, in its present form, should become law.

He points out that President Hoover made it quite emphatic that there was to be a limited upward revision of the tariff in the interest of "agriculture, designed to put farming on a basis of economic equality, so far as possible, with general industry. An exception was the depressed textile industry, and it was tentatively agreed that help would be given to other hard pressed industries, if any. But rates were to be changed on a very limited number of nonagricultural commodities.

Calls Bill Too Radical.

"Instead of a limited tariff bill one comes from the house modifying virtually every schedule, and, with few exceptions, revising them upward, although existing duties are the highest ever known, and, in the case of certain commodities, have long been admitted to be excessive," declared Senator Capper.

To support his position he cited comparative compilations which reveal that agriculture has an average rate of protection of 25.35 per cent in the act of 1922, now in effect, and 29.90 in the bill passed by the house, while industry has an average rate of 42.03 per cent in the existing law and 47.07 in the new schedule. These comparisons show that the average rate on industrial products in the act of 1922 is 16.18 points higher than the agricultural rate, and in the new bill 17.17 points higher.

Putting it another way, the figures show that the average of the increases given to industry exceed the average of the increases given to agriculture. The disparity between the two rates, instead of being lessened, is increased.

Industry, 160; Farming, 40.

In his analysis of the bill the Kansas senator also points out that of the 82,000 words devoted to the new "limited farm tariff" 160 inches of the printed form is devoted to nonagricultural products and less than 40 inches to agricultural products.

"Included among the presumably depressed industries is the cement industry," Senator Capper said. "Cement and brick and shingles and several kinds of lumber—all extensively used by farmers—are therefore removed from the free list and given protection.

"There are other striking examples of such equalization processes carried out in the new tariff bill. The bill 'helps' the farmer by boosting his cost of living. For example, it puts an extremely high rate on sugar, although scarcely 1 per cent of our farmers grow beets. The bill places more increase on what the farmer has to buy than on what he has to sell."

MINE PAY ROLL TAKEN IN HOLDUP.

Middlesboro, Ky., June 29.—(AP)—George Veal, superintendent of the Daviesbury mines of the Log Cabin Coal company, was held up and robbed of a $1,300 pay roll today at Chenoa, a remote place in Bell county, where the company's mines are located.

SENATORS HEAR PRO AND CON OF TARIFF ON SHOES

Leather Dealers' Views Given Subcommittee.

Washington, D. C., June 29.—[Special.]—Arguments for and against duties on shoes, leather and hides, were presented today before the sundries subcommittee of the senate finance committee.

F. G. Wadsworth of the Brooklyn chamber of commerce said that Brooklyn produces a substantial part of the high class women's shoes manufactured in this country and that a duty is imperative. Imports are chiefly of women's shoes, he said, and the eastern manufacturers are hard hit.

Swiss Representative Talks.

The other side of the shoe argument was offered by Dr. J. Anthony Schwarzmann of Bally, Inc., Swiss shoe manufacturers. Dr. Schwarzmann said that a duty of 20 per cent on shoes as provided in the house bill would prevent the importation of the high grade shoes made by his company. He said he would not object to a duty applying only on shoes valued at $4 or less.

Monroe Einstein, of the Shoe Leather Dealers' association of New York, importers, opposed the imposition of a duty on shoe leather.

T. R. Lewis, of the Association of Glove Importers, New York, asked that ad valorem duties on leather gloves be eliminated. He objected to the ad valorem rates of the house bill and suggested specific rates.

High Duty on Bags Asked.

Abraham Mittenthal, of the Leather Goods Manufacturers' association, asked a duty of 7½ per cent on leather hand bags and traveling cases. The house bill has a rate of 35 per cent on leather hand bags and 50 per cent on the fitted bags.

John R. Roser, representing pig leather manufacturers, asked for a duty of ten per cent on rough leather and 20 per cent on finished instead of 25 per cent on both as in the house bill.

Louis M. Musliner, representing fancy leather manufacturers, asked that duties of 25 and 30 per cent on fancy leather be decreased. He asked a rate of 10 per cent on reptile skins and 10 per cent on Indian tanned kid and goat skins.

BODY OF BOY IS STILL UNCLAIMED AFTER 19 DAYS

Yesterday brought no clews to the identity of the 12 year old boy who was killed by a Grand Trunk passenger train as he crossed the tracks at 108th street on June 10. The body has been in the county morgue for 19 days and had been viewed by many people, but no one has been able to identify the child. He was poorly clad. His tennis shoes were worn out. He wore long cotton underwear, knickers and a plaid sweater.

Police Sergeant Retires After 36 Years' Service

Police Sergt. Michael Keough of the Grand Crossing district retired from the force yesterday after 36 years of service. His fellow officers presented him a steamer trunk for use in his contemplated trip to Ireland. Sergt. Keough is 59 years old and lives at 4719 Jackson boulevard.

ROBBED BY TWO GUNMEN.

Benjamin Kling, 1631 North Springfield avenue, a tea and coffee seller, was held up and robbed of $90 yesterday at 5110 Waveland avenue, by two gunmen.

Mrs. Willebrandt Quits and Promises Statement

Washington, D. C., June 29.—(AP)—Mrs. Mabel Willebrandt, assistant attorney general, went out of office today to engage in private law practice. Mrs. Willebrandt made known her intention to issue a statement "to all the newspapers within a short time" and revived gossip as to the cause of her sudden withdrawal. Rumors prevailed that Mrs. Willebrandt was not satisfied with the program for her activities after the proposed transfer of the prohibition bureau to the department of justice from the treasury.

Mourners and Care of Dog Besought in Turk's Will

New York, June 29.—[Special.]—Solicitous that he should not go alone to his grave, and grateful to the sole companion of his wanderings in life, Joseph Abou, known also as Abdusalom, blind Turk, bequeathed $50 to any one who might accompany his body to its resting place, and besought a good home for his dog in a will filed today. The rest of his $1,642 estate goes to the ultra wealthy St. Bartholomew's church on Park avenue.

The Scenic Park of Wisconsin
HONEY LAKE
20 x 100 SUMMER HOMESITES
$85
Lifetime vacation joys may now be yours for less than the cost of the usual two-week trip. At HONEY LAKE—just 2 hours by train or auto—there's a big summer homesite awaiting you. FISHING, BATHING, BOATING, DANCING, HIKING, and every outdoor sport. Hard roads, state-approved drinking water, electricity, shade trees on each lot. Send now for all particulars, road map and illustrated literature.
$2 DOWN
$2 Weekly
Total Price $85
BUYS YOUR LAKE HOMESITE
FOR SUMMER SPORT
HONEY LAKE
80 W. Washington St. Chicago, Ill.
Phone RAN. 6917
Without any cost or obligation send me free map to HONEY LAKE and all details.
NAME.....
ADDRESS.....

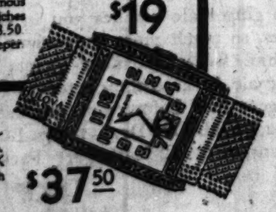
GOING AWAY?

—then you'll surely need a Wrist Watch

Smart, NEW ELGIN
An ideal Ladies' Watch for dress or sports wear. The Elgin movement is guaranteed accurate; the case is modernistic in design.

BUY ON CREDIT! It's Mighty Convenient
$29.50
$1 WEEKLY

15-J Bulova—white gold filled case, complete with white gold filled expansion bracelet.
$29.75
$1.00 WEEKLY

ELGIN Strap Watch
This is one of the famous Elgin Legionnaire Watches priced from $19 to $28.50. A dependable time-keeper.
$19
$1.00 WEEKLY

BULOVA
Men admire this square-shaped Bulova Watch. 15-J Movement. 14K white gold filled case, with mesh wrist band.
$37.50
$1.00 WEEKLY
CLOCKS
Silverware
Luggage
Hand Bags
Costume JEWELRY
Visit Our Optical Department
N. W. Side 3306 Lincoln Ave.
Olsen Ebann JEWELERS
South Side 6520 S. Halsted St.
Loop Store 209 SO. STATE ST.
4th Floor Republic Bldg., Cor. State and Adams

18 pc. Complete Living Room Outfit
$5 down

$149
No Interest to Pay
No Carrying Charges
The Price We Quote Is the Only Price You Pay—No Extras

18 Pieces—A Living Room Full of Furniture

YES, 18 useful pieces—a complete living room at the lowest price we have ever quoted. Two-Piece Parlor Suite, consisting of Overstuffed Davenport and your choice of either Fireside or Club Chair, in genuine Jacquard (Velour sides); reversible loose spring filled cushions in Tapestry. A suite sturdily built, yet pleasing and comfortable. The parlor suite alone is worth the price of the entire 18-piece outfit.

You get in addition a Genuine Jacquard English Lounging Chair, with full coil spring construction and button tufted back; newest 2-light candelabra ornamental iron, rose gold finish Floor Lamp and colorful parchment shade; candelabra Bridge Lamp and shade to match; Table Lamp to match, with art parchment shade.

Also Walnut finish gum Library Table; Tapestry Table runner; sturdily built, beveled edge top End Table to match; Ornamental iron Smoker; Ornamental iron, polychrome finish Radio bench with padded velour seat.

Ornamental iron, decorated complete Fernery; Gorgeous Pillow; Walnut finish American gumwood Console Table and Console Mirror with decorated velour panel, all in rich polychrome frame.

On Sale at All 5 Stores

9x12 Ft. Seamless Plush Axminster Rug or 9x12 Ft. Seamless Fringed Velvet Rug. $35.90
Convenient Payments

Entire 18-Piece Outfit, Worth 200, Special at $149

STRAUS & SCHRAM

834-836-838 W. 63rd St.
Northwest Corner Green Street—1 Block West of Halsted
Open Tuesday, Thursday and Saturday Evenings Till 10

Near Union Street—1 Block East of Halsted
665-667 W. Madison St.
Open Monday and Saturday Evenings Till 10

3318-3322 Lincoln Ave.
At School Street—1½ Blocks North of Belmont
Open Tuesday, Thursday and Saturday Evenings Till 9:30

424-426 East 47th St.
Just East of South Parkway (Grand Blvd.)
Open Tuesday, Thursday and Saturday Evenings Till 10

4128-4130 W. Madison St.
At Karlov Avenue—Just West of Marbro Theater
Open Tuesday, Thursday and Saturday Evenings Till 10

$5.00 Down, Convenient Weekly or Monthly Payments Arranged to Suit

REBEL GENERAL IN VENEZUELA DESERTS CAUSE

Agrees to Reveal Names to Dictator.

BY GERALD MARTIN.
[Chicago Tribune Press Service.]

CORO, Venezuela, June 29.—The Venezuelan revolutionary forces have received a setback following the surrender of Gen. Jose Rafael Gabaldon.

Gen. Gabaldon had his headquarters in the prosperous coffee state of Trujillo, bordering Maracaibo lake, and threatened considerable trouble. A former close friend of Dictator Juan Vicente Gomez, Gen. Gabaldon quit the dictator cold following the Caracas university students' revolt, when Gen. Galbaldon's two sons were arrested and put on road work. He gathered his forces and proceeded to the rebel-infested western states. He received promises of support from numerous officials and political leaders, but at the eleventh hour they turned him down flat.

Makes Deal with Dictator.

Gen. Gabaldon, hard pressed, then wrote Dictator Gomez a personal letter offering to give the names of those who, pretending loyalty to the administration, had offered to support his rebellion, in exchange for amnesty. Gen. Gomez granted amnesty and Gen Gabaldon is now proceeding to Caracas.

Gen. Rafael Nozalez, world war colonel serving under Germany and commanding Turkish troops and the author of numerous books is leading a rebel force of about 2,000 and is reported to be advancing northward from Trujillo to join Gen. Urbina, who, it is claimed, is advancing to the south, having captured Churuguara.

Gen Cedeno, who entered southwestern Venezuela over the Colombian border, is reported to be advancing north.

Situation Well in Hand.

Americans consider that the government has the situation well in hand and is able to dispatch at any moment well armed and trained forces to any part of the country. Spasmodic attacks on small towns are the only thing feared.

Should, however, the revolutionist forces get together and achieve notable victory, the smouldering discontent in the country would result in a rally around the rebels, causing the government trouble, but American as well as other foreign interests here are strong for Gen. Gomez, whose reputation for always keeping his word impresses them, and the native coffee planters, whose laborers have been conscripted by both factions, are beginning to realize that the stability Gen. Gomez offers is preferable to chronic internal strife.

WINNERS IN SCHOOL ACHIEVEMENT CONTEST



Left to right: County Superintendent Edward J. Tobin, Stephen Zimmer, the winner; Caroline Van der Griend and Theresa Wagner, who tied for second place, and Miss Bertha Kieth, the Zimmer boy's teacher, at conclusion of county schools achievement contest yesterday. [TRIBUNE Photo.]

Tie for Second Place

Stephen Zimmer, 15 years old, of Wheeling, yesterday won the annual Cook county schools' achievement contest. Caroline Van der Griend, 14 years old, of South Holland, and Theresa Wagner, 13 years old, of Niles Park, tied for second and third places.

County Superintendent of Schools Edward J. Tobin awarded the prizes of $25 and two of $15 in a bankbook to each of the winners. They also received banners which are to be hung in their classrooms. Each of the seven school districts entered a candidate in the contest. The contestants were judged on their work in the twenty-nine school and home projects.

Stephen's profitable achievements were gardening and caddying. The two girls also chose gardening with needlework as the second school-home project.

Rev. Guthrie to Lecture on City Church Surveys

The Rev. Ernest Graham Guthrie, general director of the Chicago Congregational missionary and extension service, will continue the series of lectures on "Co-operative Protestantism" at the University of Chicago in Bond chapel this week. On Monday, Tuesday and Wednesday his lectures deal with metropolitan surveys in relation to the churches.

FIRE SWEEPS CARBONDALE STORE.

Carbondale, Ill., June 29.—[Special.]—Fire of unknown origin late yesterday damaged the Phillips Supply company, a furniture and hardware store, to the extent of between $15,000 and $20,000. Carbondale firemen were assisted by the Murphysboro department.

PHILIPPINE GRAFT BARES TRICK FOR FORTUNE IN CHINA

Fat Yangtze River Project Held Up by American.

BY CHARLES DAILEY.
[Chicago Tribune Press Service.]

MANILA, June 29.—When the Supreme court of the Philippine islands meets in July to consider an en banc motion of Benjamin F. Wright, the American appointed author of the Philippine government, the real inside of the wharf scandal at Iloilo may be brought to light.

The defendant in the case of Tan C. Tee & Co., a Chinese contracting firm, and the success or failure of Mr. Tee in this case involves his ability to land a project affecting millions of dollars for the improvement of navigation on the Yangtze Kiang, the mighty and ever troublesome river of China.

Mr. Wright is not interested in this angle at all, but Mr. Tee is. For Mr. Tee is said to have assurances from the Chinese government of a good chance at this contract, which would be some years in completion, and which would leave him and his associates in possession of a fortune.

Ships Sail 600 Miles Up River.

In normal times ocean going steamships can go right up to Hankow, and there load or discharge cargo without the expense of transhipment at Shanghai, and often large British, German, and American ships are seen lying at the Hankow, wharf, some 600 miles above the mouth of the Yangtze. But for months on end, owing to the silting that comes down from the Tibetan slopes when the winter snows melt and the Yangtze is at flood, the river is not navigable by such vessels.

It is a great project and one that means much to China. George Strobe, an American engineer, has for some years been engaged by the Chinese government on this work, and has accomplished much in a preliminary way. He is the conservation engineer and not a contractor.

Where the Catch Is.

Where the trouble of Mr. Tee and his associates in China comes in is that while he has the inside with the Nationalist government of China, there exists a law there that the contractor must have had experience on other river and harbor projects, and this Mr. Tee lacks. So he came over to the Philippines, where no such law exists, and made the lowest bid for the Iloilo contract. With that job successfully done he would be sitting right on top of the world in China.

Unfortunately, he did not reckon upon Mr. Wright, a one time bank examiner under the federal reserve board at home, who was drafted for work in the Philippines and later was appointed by the American President as the insular auditor. The auditor and the governor general are now the only direct Presidential appointees in the Philippines and they take their orders only from the President. Mr. Wright has his hands full in checking up on graft and for that reason is bitterly despised by the politicians in the Philippines, and he has been bold enough ot say that 35 per cent of all public works in the Philippines is pure graft and that the graft runs right to the heads of the government.

Bondholders Hold the Bag.

Bonds for the Iloilo wharf construction project were issued and sold in March, 1928, but the government has paid no interest on them and the bondholders are holding the bag. The project involves 1,600,000 pesos [about $800,000] but Mr. Wright has held it up on account of irregularities he discovered in his official duties as auditor. So he was hailed to court, where he said on the stand that in the year 1928 alone he "hand found more than 120 cases of contracts involving most surprising violations of the law which apparently had been wilfully overridden or ignored."

Dutch Engineers Honor Edison for Electric Bulb

[Chicago Tribune Press Service.]

THE HAGUE, Holland, June 29.—Thomas Edison was honored here yesterday by the national congress of Dutch electro-chemical engineers on the 50th anniversary of his invention of the incandescent lamp.

MEXICANS IN CHICAGO TO CELEBRATE PEACE WITH VATICAN TODAY

An echo of the settlement between the Vatican and the Mexican government will be heard in Chicago today when Chicago's Mexican colony celebrates the resumption of peaceful relations between church and state. The principal celebration will be held in Our Lady of Guadaloupe church, 9049 Brandon avenue, when the Rev. Father Domingo Zaldivar, pastor of St. Francis church, will celebrate solemn high mass at 9:30 a. m.

Saxony Premier Refuses to Give Up Office to Successor

[Chicago Tribune Press Service.]

BERLIN, June 29.—Saxony is having a political comic opera of its own. Herr Heldt, Saxon premier, refuses to give up his office to his successor, M. Buenger, who was elected by one vote. Herr Heldt alleges that the election was irregular.

10,000 CROWD MEXICAN SHRINE FOR FIRST MASS

MEXICO CITY, June 29.—(AP)—More than 10,000 persons crowded into the church of Our Lady of Guadaloupe, Mexico's national shrine, this morning to attend the first high mass to be held in that famous national shrine.

Archbishop Ruiz, who played a large a part in the negotiations leading to an agreement in the religious controversy between the church and state, was in charge of the service, which included a high mass followed by the benediction.

Other services were held in the church at short intervals throughout the morning.

Ysaye, Belgian Violinist, Better After Amputation

BRUSSELS, June 29.—(AP)—Reassuring news Htodqe3ETAOINNUUN side of Eugene Ysaye, famous 70 year old violinist, whose leg was recently amputated after treatment for diabetes. Madame Ysaye, his American born wife, said that her husband was making excellent progress.

8% INTEREST
GOLD NOTES
secured by Commercial Junior Mortgage certified security.

INTEREST CHECKS MONTHLY
INTEREST CHECKS MAILED PROMPTLY TO YOU EACH MONTH—12 CHECKS A YEAR

COMMERCIAL Junior Mortgage Gold Notes are secured by choice income-producing Chicago real estate with security greatly in excess of the loan.

DENOMINATIONS: $100.00, $500.00 and $1000.00. Maturing 1 to 5 years. Terms Cash or Time payments as desired.

CHICAGO TITLE & TRUST CO. guarantees Title and Certifies every note.

We can assure you of the safety of these Junior Mortgage Gold Notes and how these investments are made, by a call at our office. If you are unable to call, kindly mail in the coupon attached.
We invite rigid investigation.

COMMERCIAL DISCOUNT AND FINANCE CO.
Room 700—33 North La Salle St.

Without obligation, please show me how I can invest money in certified security to yield 8% interest.
NAME .....
ADDRESS .....



"Son, don't you drive too fast!"

THIS natural timidity upon the part of an old man is nothing new to Checker drivers. After all, a cab ride is quite an experience for him, fraught with imaginary dangers, time for extra caution.

Old men and women—invalids—sick folks—soon learn, *in* a Checker, that they are the paying guests of a business man who knows the profits of safe driving. This business man (the Checker driver) knows reckless driving has wrecked many a Cab company.

He knows, too, that the Checker record for safety has been greatly improved every year—and it is up to him to keep that record good. If he does not, he loses his membership—*promptly.*

If *all* Chicago cab drivers would bear in mind that the public *hates* reckless driving, our local accident toll would drop immediately. *Watch* Checker drivers and you will see that we are justified in this comment.

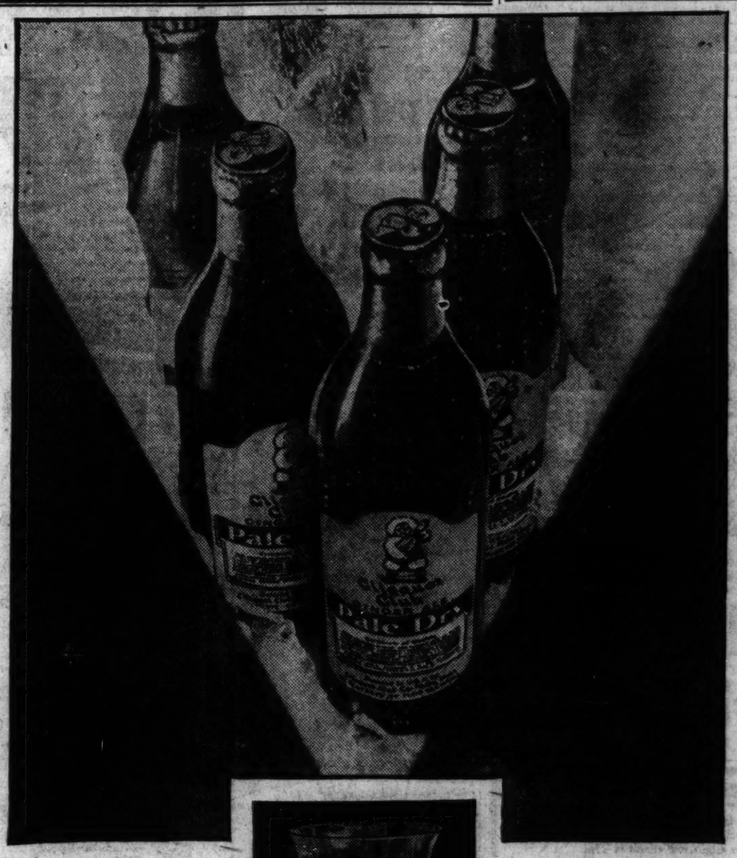
Be sure you're safe in a Checker.

You're riding with a man who has much more reason for being a safe, courteous, efficient driver—than has the paid employee.

We await your personal test of this slogan:

"For a courteous ride with a competent guide"

CALL
MONroe 3700
CHECKER TAXI COMPANY
The World's Largest Cooperative Cab Company



This much more  **in every bottle**

See this generous surplus! Thrifty buyers get this much more in every bottle of Clicquot Club Pale Dry.

THIS announcement will come as a great surprise to many women. Women who have been buying 12 ounce bottles thinking they were getting full pints. If you, too, have been getting little 12 oz. "pints," this advertisement should be of great interest to you. It tells you how to get ⅓ more for your money.

Clicquot Club Pale Dry always comes in full 16 ounce pints. There is as much ginger ale in three bottles of Clicquot Club Pale Dry as you'd get in four bottles of any other nationally advertised "dry" ginger ale.

And think of the quality! Only the finest and purest ingredients are used in making Clicquot Club. Mellow syrups made from pure fruit juices, genuine Jamaica ginger, finest table sugar, and pure water.

The flavor comes from ageing

And now just a word about flavor. Long ago, the Clicquot Club people discovered that ageing gives a ginger ale an utterly different flavor. That is why Clicquot Club Pale Dry is aged.

This patient ageing process is *so* important that you cannot afford to overlook it. It is the secret of that subtle, delicious flavor found in Clicquot Club alone. The secret, too, of its greater health value.

Be sure to get Clicquot Club

When you want a drink of sparkling zest and interest, always get Clicquot Club Pale Dry. It is good alone. And *so* good in any recipe drink that calls for ginger ale!

This famous ginger ale reaches you in clean full pint bottles, so much more convenient and economical than wasteful "near-quarts" of ordinary ginger ale because the contents of the bottle never "goes flat" before you can use it.

Do try Clicquot Club Pale Dry—today. Buy in pairs, half dozens, or the 12-bottle Party Package. At all dealers.

* * *

The Clicquot Club Eskimos—every Tuesday evening at 10 p. m., New York Time, from WEAF, New York, and 40 associated radio stations.



Clicquot Club
PALE DRY

ATVIA GUARDS WEDISH KING IKE CZAR OF OLD

ce Troops at Each One-Half Mile.

BY DONALD DAY.
[Chicago Tribune Press Service.]

ld, Latvia, June 29.—More care- guarded than the former Rus- s, King Gustav V. of Sweden ed here at 10:45 this morning Tallinn, Esthonia, where he was ng yesterday, aboard a special n which made the 274 mile journey st 13 hours. Guards were sta- d every half mile along the road. A crowd of 100,000 people were ered at Riga station and roared ng greetings to the king, who, after g presented to the Latvian cabi- by President Gustav Zemgals, was en to Riga castle for lunch with president's family, while Foreign ister M. Balodis entertained the 's suite.

ding the afternoon the king at- ed a special service in the cathe- and visited the Latvian university. he evening he attended a special rmance of the ballet "Sleeping ty" at the National opera. The 's first day ended with an official er given by President Zemgals. Today the king comes, according to Latvians, building a bridge across Baltic between the Scandinavian Baltic states, and the hope of the ns and Esthonians that Sweden will openly enter northern European poli- s, is sustained in all papers.

Reasons for Visit.

The German press features the fact t the first Gustav who visited the ltic did so to fight the Poles, and ds the visit of Gustav as an indi- ion of Sweden's intention to remove Baltic states from the sphere of ian influence. Members of the 's suite, however, deny this inter- retation, saying that Poland is be- ming an increasingly important mar- for Sweden.

They give three reasons for the visit. st, Sweden's desire to strengthen itic and economic relations; second, use the Baltic states as transit untries for future Russian trade; d, to increase cultural relations in Baltic countries.

Speeches made thus far by King stav and the Swedish foreign min- r, Ernst Trygger, carefully avoid itics. Lorenz, the bolshevik min- r to Latvia, attended all today's ctions but was presented to the g.

10,000 Esthonians Parade.

TALLINN, Esthonia, June 29.—Ten usand Esthonian home guards, ging in age from 17 to 70, includ- university professors, students, ior members of the government representatives of all professions the working classes, were re- ed by King Gustav yesterday as rmax to his visit here.

The spirit behind the parade was ow King Gustav that Esthonia is pared to combat any aggression m the east and conveyed the hint Sweden was in a position to con- e to discuss further disarmament if is now protected from Russia the Baltic states.

The king saluted each company as it marched by. Noticing that cob- stones before the reviewing stand re marching difficult, he refused mit three companies of Red urses to join the parade. In- d he left the stand with his suite walked past them with his hand ute.

PALM BEACH SHERIFF DECLARES HIS COUNTY SAFE FOR MOTORISTS

Discovered in the Northwestern sta- tion on his way to Lake Geneva, Wis., for a week end continuance of his visit to Chicago, Sheriff R. C. Baker of Palm Beach, Fla., last evening said he is in the north to prove that tour- ists are safe, at least in Dade county, Florida, and that they will not be fired on by zealous prohibition enforcers.

The sheriff admitted he came also to purchase a machine gun with which to carry on his fights against desper- adoes in the Everglades. He laughed at the report he had come to purchase 18 machine guns.

"I'm in Chicago principally to tell everybody I meet they'll be safe in coming to Palm Beach," he said. "Not a pocket has been picked nor an innocent motorist fired on since I became sheriff. We did have just one major crime—a jewel robbery—but the man who did it is now doing fifteen years."

EX-KAISER STILL NURSES HOPE TO RULE GERMANY

[Chicago Tribune Press Service.]

BERLIN, June 29.—"The defeat in the reichstag of the proposal for a prolongation law for defense of the re- public, which includes a ban on the former kaiser's return to Germany, will not affect his majesty's plans," a near associate of the former kaiser said today.

"Though he feels his exile keenly, he does not desire to return to Ger- many except as ruler. We all hope the day will come when the republic has been given so much rope that it will hang itself and the people will call back the ancient dynasty. When that day comes, it does not matter whether there is a ban on the former kaiser's return or not. The nation's will is stronger than any legal ban.

"At the same time we are pleased to note that the reichstag's vote con- firms the view that the revolutionary madness is beginning to die out among responsible Germans, as is also shown by the impressive success of yester- day's national demonstrations."

U. S. LUTHERAN FLAYS ONE DAY A WEEK CHRISTIAN

Speaks on Social Sins at Danish Congress.

COPENHAGEN, Denmark, June 29. —(AP)—After devotional service led by the Rev. P. H. Popp of Jugo-Slavia, today's session of the world Lutheran congress opened with an address by the Rev. G. M. Bruce of St. Paul, Lutheran Theological seminary. His topic was: "The Lutheran Conception of the Relationship Be- tween Christianity and the World."

Prof. Bruce said that it was the duty of the church to raise its voice of authority against prevailing social sins and evils wherever they may be found and not to become a thing aloof and apart from the world in which men live.

"Let Your Light So Shine."

"Nor is it the function of the indi- vidual Christian," Prof. Bruce con- tinued, "to be a Christian on Sunday and a worldling, cursing, swearing, de- ceiving, lying, cheating, stealing and oppressing on week days. His entire life is to be lived as a Christian; he is in the world, yet not of it. He is to be a light to lighten the world, a salt to season it, and a leaven to per- meate it."

In the subsequent discussion Baron Will von Techmann of Germany and the Rt. Rev. Erkki Kalli, bishop of Viborg, Finland, participated.

Attacks Social Evils.

An address was made by the Rev Dean Jr Maroni of Oslo on "The Lu- theran Church and the Social Crisis."

Dean Maroni urged the church to dedicate itself towards a greater task in fighting the evils which beset the poor, and to embark upon a wider field of social reformation.

The discussion was participated in by the Rev. Louis Appia of the Luth- eran church of Paris; Victor Capestus, president of the Lutheran Church of Austria, and the Rt. Rev. Dr. Zoellner of Muenster, Germany.

P. A. Starck Piano Co.

Manufacturers of Starck Grand, Upright and Player-Pianos

Loop Store—Starck Building, 228 S. Wabash Ave.

Uptown Salesroom 4744 Broadway, One Door South of Riviera Theater
South Side Salesroom 859 E. 63d St., Two Doors East of Maryland Theater
So. Chicago Salesroom 8939 Commercial Ave.
Factory Salesroom 39th St. and S. Ashland Ave.

Aurora Salesroom—11 Downer Place, Aurora, Ill.

Save $20 on This New

SPARTON 8 Tube

RADIO WITH DYNAMIC SPEAKER

Was $189.50; Now, $169.50

All You Pay Is **$5 DOWN**



We will accept your present radio, piano, phonograph or other musical instrument as part payment.

All Stores Open Evenings

30 Days' Trial in Your Home

This beautiful Sparton Electric Radio will be sent to your home for trial and test with the understanding that at the end of 30 days if you are not satisfied you can select any other Radio and you will be allowed all money paid.

Complete with TUBES and all Equipment

Our Cut Price **$169.50**

Mail Coupon Today

P. A. STARCK PIANO CO.
223 S. Wabash Ave., Chicago, Ill.

NAME .....

ADDRESS .....

I am interested in the Sparton Radio and would like one sent to my home for Free Demonstration.



Painted Fox Scarfs, Only $25

3 Day Factory Sale

Eighty-six

FUR SCARFS

$25

Only $5 Down

Because these fine Pointed Fox, Red Fox, Blue Wolf, Beige Wolf, Dyed Cross Fox and Brown Fox Scarfs are limited, we are offering these savings for three days! You'll thrill when you see the beauty of these scarfs; —at such a real savings. Re- member, we haven't many, so select yours early tomorrow.

These Scarfs Reduced

$75 Pointed Foxes $49.50
$75 Red Foxes $49.50
$125 White Foxes $75.00
$125 Sables $86.00
$175 Pointed Foxes $98.50

Our Payment Plan

Only five dollars down and a lib- eral arrangement on the balance will make one of these delightful scarfs your own!

Second Floor

BART'S

Manufacturing Furrier

62 E. Randolph St.

Private Entrance, Garland Court

FISH'S JULY SALES

Featuring a great sale of woven fibre furniture



Fibre Chair or Rocker

$3.98

A COMFORTABLE chair or rocker for your sun porch—of colorful woven fibre finished in bright weatherproof enamel, in attractive 2-tone effect. A timely bargain! Choice of chair or rocker at only $3.98. No phone or mail orders, please!

Woven Fibre Rocker

$7.67

$1.00 Cash—$1.00 Monthly.

VERY attractive rocker, sturdy and comfortable, in the graceful high back flare arm style! Usual $14.50 value! Spring cushion seat in modernistic cre- tonne. Beautiful enamel finish. Truly an exceptional bargain!

3 Pieces for Porch or Sunroom

$5.00 Cash **$46.45** Great Values

SPARKLING summer charm, at a clearance price that places it within the reach of every purse! Three full size pieces —chair, rocker and settee—with loose cushion, spring filled seats. Seats and backs beautifully upholstered in brilliant modernistic cretonne. You may buy the entire suite at this group price, or any of the three pieces individually.

Chair or Rocker, $11.98 *Large Settee, $22.49*

Bargain in 3-Piece Woven Fibre Suite

$34.78

$3.00 Cash Delivers!

SO cool and comfortable for summer—a 3-piece suite in rich duotone enamel! Beauti- fully designed settee, rocker and chair, with spring-filled, loose cushion seats covered in gaily patterned cretonne. Spe- cially priced in our July Sale at only $34.78!

Smart End Table

$1.17

A REALLY great value! Made of choice American gumwood in mahogany finish. Note the grac- efully shaped edge and graceful legs. 12x24-inch top. Limit, one to a customer. No phone or mail orders, please.

Shop At Our Store Nearest Your Home.

Comfort for Baby

$2.49

CHILD'S bassinette, finished in lovely ivory enamel—at a sav- ing that will interest every thrifty mother! Rubber tired steel wheels. No phone or mail orders, please.

Trade In Your Old Furniture For New

Extra Closet Space

$22.45

$1.00 Cash—$2.00 Monthly

LARGE dresser robe for your clothing and accessories—at a big reduction! Usual $34.75 value! Expertly built of walnut finish gumwood. Large wardrobe with sliding hanger. Save!

Has Porcelain Top

$3.49

A Wonderful Value!

STURDY kitchen table with 28x 40-inch full porcelain top—a rare bargain! White enameled base. Convenient cutlery drawer. No phone or mail orders, please.

Many More Great Bargains on Our Floors

"Master-Built" Imported Frieze and Mohair Suite

Usual $179.50 Value, Reduced to

$139.50

Only $10.00 Cash Delivers It!

BEAUTY, comfort and quality such as only "Master-Built" can produce! And what a saving! Custom built; hand carved frame; tailored by hand in IMPORTED linen frieze and fine mohair. Fitted with "Protecyur-Tape" lining—absolute protection against moths. Deep spring inner construction with spring-filled reversible cushions offer maximum lounging ease. Smart, appealing, comfortable—and you save $40.00 on these two luxurious pieces!

Kitchen Cupboard

$7.98

$1.00 Cash—$1.00 Monthly

USUAL $13.50 cabinet—white enameled throughout! With 5 shelves for dishes and linens or without shelves for brooms, brushes, etc.

Steel Refrigerator

$27.65

$1.00 Cash—$2.50 Monthly

CHICAGO'S fastest selling refrig- erator! Outside case of SHEET STEEL, finished in gleaming white DUCO enamel. Scientifically in- sulated. Saves ice and keeps food sweet and clean. 50 lb. capacity. A huge saving!

HEAD REST — FOLDS FLAT

Folding Cot—Bargain

$1.99

STRONG metal cot with resilient link spring—at an extreme saving! Rich en- amel finish. Folds up into a small space—easy to carry. Limit, one to a customer. No phone or mail orders.

Rug Bargains

4.6x6.6 Heavy Plush Axminster Rugs, only $12.98
6x9 ft. Heavy Plush Axminster Rugs, only $19.85
9x12 ft. Seamless Fringed Velvet Rugs, only $37.65
9x12 ft. Seamless Plush Axminster Rugs, only $39.85
9x12 ft. Seamless Wil- ton Rugs, special $79.85

3 Dustproof Bedroom Pieces in Beautiful Walnut Veneers

$5.00 Cash **$89.75** $129.50 Value

AT $89.75 this is a wonderful opportunity to secure a stylish suite that will add new beauty to your bedroom! Of genuine, finely grained walnut veneers and selected woods, with overlays of curly maple and decorative two-tone paneling. Splendid interior construction with dustproof bottoms. Three pieces—Bed and chest with choice of dresser or vanity.

"Simmons" Coil Spring Da-Bed

STYLE, quality and comfort at a real saving! Walnut enamel frame with metal cane panels—COIL spring construction. Creton- ne covered mattress. Opens into a full size bed. Usual $34.75 value. **$24.49**

Save Greatly on This Smart 7-Piece Dining Room Suite **$69.85**

Only $5.00 Cash Delivers It to Your Home!

EXTREMELY low in price but high in quality! Large, soundly constructed table with genuine walnut veneer top and selected Gumwood base—built for years of service and beauty. Extension table, 5 side chairs and arm chair with smartly upholstered seats. A real thrift purchase at only $69.85!

Handsome Buffet to Match, Specially Priced at $34.50

5-Piece Solid Oak Dinette Set

A SPLENDID 5-piece set worthy of the finest breakfast room! Usual $42.50 value! Built of solid oak, beautifully lacquered in heat and stain proof silver gray finish. EXTENSION table and 4 smart chairs to match—a bargain, at **$29.95**

$1.00 Cash—$2.45 Monthly

Bed, Spring and Mattress

$1.00 Cash—$2.00 Monthly

COMPLETE bed outfit bargain offer! Walnut finish metal bed with decorated panels, "Sim- mons" gray enamel link spring and "Simmons" cotton and felt mat- tress. In all sizes, complete, at..... **$19.97**

$6.98

No Phone or Mail Orders

SPRING seat rocker in rich mahogany finish, care- fully upholstered! Graceful, comfortable and a truly re- markable value!

Loop Store: 208-212 S. Wabash Ave., Just South of Adams

1906-1908 Wabash Ave. *Near 20th Street*
1901-1911 State Street *Near 20th Street*
822-824 W. 63d Street *N. E. Cor. Green*

L. FISH FURNITURE CO. EST. 1858

3036-3038 Lincoln Avenue *Between Southport and Barry*
654-656 W. North Avenue *2 Blocks East of Halsted*
2656-2658 W. North Avenue *N. E. Cor. Washtenaw*

$14.98

$1 Cash—$1.50 Monthly. PULL-UP chair with at- tractively upholstered seat and back, beautifully upholstered in figured Mo- quette! Walnut finish frame, $22.50 value!

All Our Stores Open Monday, Tuesday and Saturday Nights 'Till 10

MARTINELLI AND RETHBERG MAKE MARVEL OF 'AIDA'

Ravinia Sees Opera Stars at New Heights.

BY EDWARD MOORE.

By this time the Ravinia company can be considered fully assembled. Elizabeth Rethberg, the most recent arrival, was on hand to sing the name part of "Aida" in the Saturday night performance, and so all was well with the world. This was to be expected, for this artist has one of the world's rare voices, one of the two, or at the most, three soprano voices of the present generation that approach so close to perfection that there is little need of argument.

And there were other noble voices there in addition to that of Mme. Rethberg, the one owned by Giovanni Martinelli, for instance. Perhaps it was because of an unusually large audience; perhaps there was a bit of extra inspiration in the presence of Vice President Curtis and Mrs. Gann, guests of honor in Mr. Eckstein's box, but there was plainly a quite extraordinary bit of tension in the singing of these two artists.

Both Reach New Heights.

Mr. Martinelli's "Celeste Aida" at the beginning of the opera was sung as it has not been sung hereabouts in the last ten years or so, and as it probably will not be for another decade to come. Mme. Rethberg's "Patria Mia" in the Nile scene was a marvel of lovely expressive tone, and the duet of the two a few moments later was something even a little lovelier.

Two great voices, these, and at that they had no monopoly on the good singing of the evening. Ina Bourskaya as Amneris is always an interesting figure, a little less exotic in this performance than she has been in past seasons, and a somewhat better singer. Leon Rothier, as the high priest, and Louis D'Angelo, as the Egyptian king, did marvels with the two bass parts of the score.

Basiola's Singing Distinctive.

And Mario Basiola, who with Mme. Rethberg was another newcomer of the season, carried off the part of the Ethiopian king with much manner, singing with fiery distinction and listening with ear to the ground for the approach of Radames quite as one reads about in books of adventure.

Being present at a performance of "Aida" is a highly pleasant summer night occupation. It is more than pleasant when there are such artists as Mme. Rethberg and Mr. Martinelli to head the cast. And it must not be forgotten that Gennaro Papi, a conductor of extraordinary ability, was on the stand. Wherefore, and for several other reasons, Ravinia was a good place to pass a week-end.

BEARS THIRD SON



QUEEN MARIE.

[Chicago Tribune Press Service.]

BELGRADE, Jugo-Slavia, June 29.—A salvo of 101 cannon and the ringing of church bells proclaimed the birth at the royal palace today of a third son to Queen Marie of Jugo-Slavia. The queen's mother, Queen Marie of Roumania, was present.

The Jugo-Slavian queen attended a moving picture show tonight. She left, however, before the end of the performance, and shortly before 11 p. m. the child was born. King Alexander I., who was in his castle of Topolja near Belgrade, was informed of the event by telephone and left immediately for the palace.

Tomorrow the nation will celebrate the birth. The new child will receive a Slavonic name, the custom of the dynasty being to inspire unity in the Jugo-Slavia by naming its children after various provinces. In the provisional baptism the child was named Paul, but the date of the final baptism which will be made a national event, has not yet been fixed. It is expected that the duke of York, representing the king of England, will be present, as he was at the baptism of the other sons of the king and queen. The health of the new son and the mother is declared to be satisfactory.

CAMP ALGONQUIN BECOMES MECCA FOR CITY'S POOR

School Out, 200 Children Pack Up Today.

With school books shoved away to the furthermost corner of the closet, school children will turn their thoughts today to plans for summer vacations.

Lakes and mountains and seashore will be within the reach of many who will get their summer supply of sun tan by canoeing, fishing, and horseback riding. The majority, however, will be compelled to spend their vacations dodging traffic on crowded, dusty streets and cooling off only when the policemen turn the fireplugs loose. Those are the children whom THE TRIBUNE is eager to get to Camp Algonquin through the generosity of its readers.

200 Pack Up Today.

Two hundred boys and girls from 6 to 14 years of age, chosen for an all-summer stay at the Harlowarden section of Algonquin because they need dietitians to watch their food, nurses to watch their rest, and trained counselors to guard their play, will arrive in camp tomorrow and Tuesday. The homes in the most congested districts served by the United Charities, where these children live ten months of the year, will be the scenes of excitement today. Clothing for the whole summer must be packed, stationery to write home to mother put in, and each vacationer's cherished valuables tucked away.

"The very first party for our all-summer guests will be the Fourth of July celebration," promises Mrs. Astrid Save, camp superintendent, who already has the dozen or more buildings of the lower camp in shipshape order. "We'll have a parade, and a special dinner, and best of all will be the fireworks demonstration the Thearle-Duffield company will give."

Ice Fund Needs Help.

While the camp schedule is marching along in accordance with its schedule, THE TRIBUNE'S free ice fund is lagging behind. No continued spells of hot weather have yet brought the suffering known only to the backyards of the city in the heat of summer, but unless the ice fund is prepared to care for emergency on a moment's notice that suffering is bound to come. THE TRIBUNE'S wagons which started carrying free ice last Monday are propelled only by the gifts which come in from TRIBUNE readers.

NEW SUITS BREAK ALL RECORDS WITH 1,207 STARTED IN HALF DAY

All records for bringing litigation in Cook county were broken yesterday when attorneys swamped the Superior and Circuit courts to file suits on the last day for filing before the increase in fees effective Monday. A total of 1,207 suits was filed, surpassing the previous high mark of 802 set on Friday.

The Superior court led in the number filed with 750, as compared with the normal Saturday average of 40. In the same court 253 appearances were filed against a normal 25; the naturalization department handled 175 cases against the normal 25. A total of $7,972 was taken in in fees. The average half day nets $500, according to Superior Court Clerk M. S. Szymczak.

In the Circuit court 457 suits and 200 appearances were filed and 98 naturalization cases handled. Clerk Thomas O. Wallace reported that collections reached approximately $6,000.

The costs for filing are to be increased by 50 per cent Monday. Naturalization fees are to be raised from $1 and $4 for first and second papers are to be increased to $5 and $10 respectively.

Deserted with 9 Children, She Gets Mad After 19 Yrs.

Kenosha, Wis., June 29.—[Special.]—Mrs. Agnes Bruley, 47, got a divorce today. She told the court here that her husband deserted her and her nine children on their thirteenth wedding anniversary, and for nineteen years since then she had been supporting herself and the children. They were married at Oconto, Wis., in July, 1897.

Fit New Style Clutches to Damaged German Zep

FRIEDRICHSHAVEN, Germany, June 29.—(AP)—The breaking of the Graf Zeppelin's crankshafts on her last attempt to fly to the United States is now definitely attributed to overstrained clutches and couplings. A new style clutch is being installed with the new motors.

FOURTH WIFE OF HOWARD CAPPER SEEKS DIVORCE

Follows First Three in Charging Cruelty.

Howard Capper, son of John Seville Capper, former head of Capper & Capper, clothiers, yesterday was sued for divorce in the Superior court by his fourth wife, Mrs. Margaret Barclay Capper. The bill, drawn by Attorney Martin J. McNally, makes formal charges of cruelty.

This is the fourth charge of cruelty made against Capper in the last thirteen years. All three of his former wives were granted divorces on the same charge. Capper is 36 years old and is at present in Canada on a vacation, according to Attorney McNally. Capper was connected with the firm founded by his father, but left there years ago.

Nurse Interrupts Honeymoon.

Capper and his present wife were married on March 5, 1928, by Circuit Judge Phillip L. Sullivan. Their honeymoon was interrupted by the appearance of Miss Betty Erickson, 28 years old, a former nurse, who said Capper had promised to make her wife No. 4. She was arrested and charged with extortion, but Capper did not prosecute. She filed a $100,000 suit for false arrest which is still pending.

Mrs. Capper charges Capper struck her last August and again in November. She left him on Dec. 28, 1928, after he struck her in their apartment in the Wedgewood hotel. The bill estimates his income at $500 a month and asks for alimony. It is reported that Capper has been thrown on his own resources by his father because of his domestic difficulties.

Divorced First in 1916.

Capper was divorced from his first wife, Mrs. Josephine Keirnan Capper, in 1916. The following year he was married to Miss Frances Callan of the Edgewater Beach hotel. This marriage lasted three years. She won a decree in 1920.

In 1921 he married the third time. A year later Mrs. Louise Quinlan Capper, the third wife, procured a divorce on the charge that he began beating her shortly after their marriage.

Capper's present wife is said to be a daughter of a member of the Chicago Board of Trade.

Downed London-Paris Plane Takes Off Again

BRUSSELS, Belgium, June 29.—(AP)—A three motored London-Paris airplane made a forced landing at Chistelles, Belgium today because of engine trouble. No one was reported injured. The airplane was able to resume its flight after the trouble had been fixed. Some of the passengers continued their journey by rail and steamer.

OFFICIAL WEATHER FORECAST

The official forecast for today and tomorrow and yesterday's table of records follow:

Indiana—Probably local thunderstorms Sunday and Monday, except partly cloudy Sunday in extreme south portion; warmer Sunday, somewhat cooler Monday in north portion.

Lower Michigan—Local showers or thunderstorms Sunday and possibly Monday; warmer Sunday in south portion.

Upper Michigan—Partly cloudy Sunday, possibly local showers; Monday partly cloudy; no decided change in temperature.

Wisconsin—Mostly fair unday and Monday, but possibly scattered thundershowers; not much change in temperature.

Ohio—Generally fair and somewhat warmer Sunday followed by scattered showers Sunday night or Monday.

Missouri—Partly cloudy Sunday and Monday, possibly scattered thundershowers; continued warm.

Iowa—Partly cloudy Sunday and Monday, possibly scattered thundershowers; not quite so warm in extreme west portion.

Minnesota—Mostly fair Sunday and Monday, cooler Sunday in southwest and west central portions.

North Dakota—Mostly fair Sunday and Monday; slightly cooler Sunday in extreme southeast portion; cooler Monday.

Nebraska, South Dakota—Partly cloudy Sunday and Monday; possibly scattered thundershowers; not so warm.

Kansas—Partly cloudy Sunday and Monday, possibly scattered thundershowers; not much change in temperature.

Place of observation. State of weather. June 29, 1929, 7 p. m. Central time.	Direction of wind.	Temp. 7 p. m.	Highest today.	Lowest last 24 hours.	Precipitation last 24 hours.
East central states—					
Alpena	S.E.	66	90	50	...
Cairo, clear	S.	80	92	68	...
Chicago, clear	S.	80	82	58	...
Cincinnati, clear	S.W.	74	86	58	...
Cleveland, clear	S.	72	76	58	...
Detroit, clear	S.W.	74	78	56	...
Escanaba, rain	S.W.	68	70	54	...
Evansville, clear	S.W.	84	86	66	...
Fort Wayne, clear	W.	76	80	54	...
Grand Haven, cloudy	S.	70	72	56	...
Grand Rapids, clear	S.W.	76	78	52	...
Green Bay, cloudy	S.W.	78	80	60	...
Indianapolis, clear	S.	80	86	62	...
Mackinac Island, cloudy	W.	66	72	48	...
Madison, clear	S.	76	80	54	...
Marquette, cloudy	S.W.	70	80	54	...
Memphis, clear	S.W.	90	92	76	...
Milwaukee, clear	S.W.	78	82	58	...
Nashville, clear	S.W.	86	88	70	...
Peoria, cloudy	S.W.	82	86	56	...
Sault Ste. Marie, cloudy	S.W.	68	72	50	...
Springfield, Ill., cloudy	S.W.	80	86	60	...
West central states—					
Bismarck, clear	N.	86	90	62	...
Charles City, clear	S.W.	80	86	52	...
Concordia, cloudy	S.W.	90	94	68	...
Davenport, clear	S.	82	90	60	...
Des Moines, clear	S.W.	78	90	54	...
Devil's Lake, clear	N.W.	76	84	56	.01
Dodge City, cloudy	S.	88	92	72	...
Dubuque, clear	S.	78	84	56	...
Duluth, cloudy	S.W.	74	80	50	.01
Huron, clear	N.	98	102	60	...
Kansas City, clear	S.	84	86	68	...
Keokuk, clear	S.	84	86	62	...
Little Rock, clear	S.	92	94	74	...
Moorhead, clear	N.W.	88	90	54	...
North Platte, cloudy	S.	92	102	62	...
Oklahoma City, cloudy	S.E.	86	88	72	...
Omaha, clear	S.	84	94	60	.01
Rapid City, clear	S.	92	96	62	...
Sioux City, clear	S.	88	90	62	...
St. Louis, clear	S.	84	90	68	...
Minneapolis, clear	S.	86	88	54	...
Springfield, Mo., clear	S.W.	86	88	68	...
Wichita, cloudy	S.	88	92	72	...
Williston, clear	S.	86	92	70	...
Eastern states—					
Albany, clear	W.	68	72	52	.02
Atlanta, clear	N.W.	64	74	64	.02
Boston, cloudy	W.	64	72	50	...
Buffalo, cloudy	W.	64	72	54	...
Charleston, cloudy	N.W.	68	74	64	.01
New York, clear	W.	60	64	50	...
Oswego, clear	W.	60	64	46	...
Philadelphia, clear	N.W.	70	72	58	...
Pittsburgh, clear	N.W.	78	84	66	.24
Raleigh, clear	N.W.	72	78	66	...
Washington, clear	N.W.	72	78	66	...
Gulf states—					
Abilene, clear	S.E.	86	88	74	...
Amarillo, clear	S.E.	82	86	70	...
Birmingham, clear	S.W.	86	92	72	...
Brownsville, clear	S.E.	84	90	78	.01
El Paso, cloudy	N.E.	86	90	70	.44
Fort Worth, cloudy	S.E.	86	90	76	.06
Galveston, cloudy	S.E.	82	86	76	.34
Jacksonville, clear	N.W.	88	92	74	...
Miami, cloudy	W.	84	90	80	...
Mobile, clear	W.	84	90	76	...
New Orleans, cloudy	S.E.	86	90	76	...
San Antonio, cloudy	S.E.	84	88	70	2.04
Shreveport, clear	S.E.	90	94	76	...
Tampa, cloudy	N.W.	84	92	76	...
Vicksburg, cloudy	S.W.	86	90	74	...
Mountain states—					
Boise, clear	N.W.	90	92	60	...
Cheyenne, cloudy	S.	82	90	58	...
Denver, cloudy	W.	84	94	70	...
Havre, cloudy	S.	84	88	50	...
Helena, clear	N.W.	84	88	56	...
Lander, cloudy	N.W.	86	92	54	...
Miles City, cloudy	Calm	90	92	68	...
Phoenix, cloudy	W.	110	112	84	...
Pueblo, cloudy	N.E.	92	96	60	.01
Salt Lake City, cloudy	S.	86	92	72	...
Santa Fe, cloudy	N.W.	74	84	60	...
Yellowstone Pk., cldy	S.	60	74	40	.06
Pacific states—					
Fresno, clear	N.W.	102	102	68	...
Los Angeles, clear	S.W.	76	76	62	...
Portland, Ore., clear	N.W.	76	78	54	...
San Diego, clear	W.	68	72	64	...
San Francisco, clear	S.W.	68	74	54	...
Seattle, Wash., clear	N.W.	68	68	54	...
Spokane, clear	S.W.	80	82	58	...
Walla Walla, clear	S.W.	84	86	60	...
Canadian—					
Battleford, cloudy	N.W.	74	76	...	...
Calgary, cloudy	N.W.	76	80	46	...
Edmonton, cloudy	N.W.	64	72	40	...
Medicine Hat, cloudy	S.E.	82	88	50	...
Montreal, clear	W.	62	68	58	.03
Quebec, clouzy	N.W.	60	68	58	.46
Qu' Appelle, clear	W.	72	78	...	...
The Pas, cloudy	S.W.	66	70	56	.14
Toronto, cloudy	S.W.	66	72	56	...
White River, cloudy	S.E.	62	68	38	.02
Winnipeg, clear	N.W.	76	78	56	...

Sales Organizer

By large piano and manufacturer. To appoint distributors and supervise radio and piano sales in several states. Must have successful sales record, preferably in radio, pianos or electrical household appliances. Only matured, forceful men with wide business experience and thorough knowledge of business and modern merchandising will receive consideration. Earnings commensurate with high quality demanded by applicant. Sell yourself in first letter.

Address S A 118, Tribune

Can You Use This

Contact MAN?

The services of a first-class advertising copy and contact man will be available October 1st. He is old enough to possess tact and sound judgment—young enough to be enthusiastic and aggressive. Invites correspondence from moderate-sized Chicago agency.

Address D H 532, Tribune

Telephone State 0048-61
Joshua R. H. Potts
Patent Lawyer
1500 BURNHAM BLDG.
160 North La Salle St., Chicago

Advertise in The Tribune

DeVry

Moving Picture Cameras and Projectors



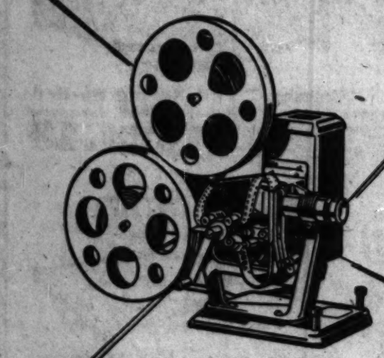
for $37.50 a DeVry Home Movie Projector

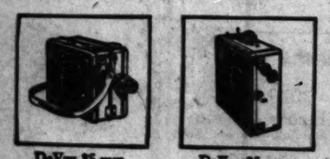
—even if you're not ready to buy a home movie camera, just yet, there's no reason why you shouldn't have movies in your home

—the DeVry Home Movie Projector at $37.50 is a fine apparatus—gives you clear, clean and sharp moving pictures right in your own home

—film libraries rent interesting pictures mighty reasonably, and you can't put $37.50 any place where it will bring back more enduring, genuine enjoyment.

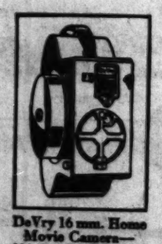
See it at your Dealer's





DeVry 35 mm. Movie Camera

DeVry 35 mm. Movie Projector



DeVry 16 mm. Home Movie Camera—$39.50. Results will surprise you



DeVry Pocket Still Camera—40 pictures at a loading, $22.50

"See Yourself as Others See You"

QRS-DeVRY CORPORATION

Established 1909

333 North Michigan Avenue

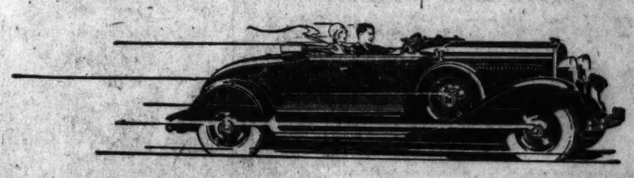
New York CHICAGO, ILLINOIS San Francisco

A WARM WELCOME THAT HAS NEVER WORN OUT

MAY 3 1924

"The nation-wide acclaim with which the Chrysler is heralded is due to the quick appreciation of a motor-wise public that here at last is a car which is a marked departure from all earlier practice and performance. + + + In distinctive appearance, in performance ability, in economy of operation, in fine standards of manufacturing, in roadability, in driving convenience, in supreme quality, motor car experts give the Chrysler a place apart. + + + For the Chrysler is more than a great engineering feat—it is, literally, the culmination of all past engineering experience."

—Advertisement
Saturday Evening Post
May 3, 1924



TRUE FIVE YEARS AGO AND STILL TRUE

Daring to go back five years when the first Chrysler appeared, Chrysler can read without apology every promise made then, for every promise has been fulfilled.

In 1924 Chrysler was new. Its claims for performance, economy and stamina had not been proved valid by the hundreds of thousands of cars and millions of miles of driving that support today's leadership.

True, the automotive industry was startled by the wealth of Chrysler innovations. The public trend was to Chrysler if only because Chrysler instantly out-moded other cars in appearance. Comprehensive and gruelling tests had convinced Chrysler engineers that they had built a superior product, but the public—ever reluctant, and wisely so, to take without question the manufacturer's word for it—was proving out those claims five years ago. Chrysler owners by strict trial discovered before long that the car upheld every promise made for it, and their eagerness—continuing to this day—to testify to its speed, its power and its strength resulted in the prevailing world-wide acceptance of Chrysler products.

Now, in 1929, the public's confidence in Chrysler is still unwavering. We invite you to discover in a test of your own selection, the good reasons for Chrysler's uninterrupted success—for this constant acceptance of Chrysler leadership in quality and value.

CHRYSLER "75"—$1535 to $1795—Eight Body Styles
CHRYSLER "65"—$1040 to $1145—Six Body Styles
All prices f. o. b. factory. Chrysler dealers extend convenient time payments

194

CHRYSLER

CHRYSLER MOTORS PRODUCT

CHRYSLER ILLINOIS COMPANY

DISTRIBUTORS

3900 SOUTH MICHIGAN AVE. PHONE BOULEVARD 3010

NORTH
Riviera Motor Sales 4955 Broadway Longbeach 7100

North Suburban Sales, Inc. 1840 Ridge Avenue, Evanston Rogers Park 9773

Thomsen Brothers 7234 N. Clark Street Sheidrake 1184

Ritt Motor Company 814 Diversey Parkway Graceland 4670

Burnstine Motor Sales 2454 Milwaukee Avenue Albany 6370

Capitol Motor Sales 4043 Lawrence Avenue Keystone 3410

M. D. S. Motor Sales 1808 Irving Park Blvd. Lakeview 8878

NORTH—(Continued)
Portage Park Motor Sales 4148 Milwaukee Avenue Avenue 1470-71

Deibler Motor Car Corporation 92 S. First Street Highland Park 111 Highland Park 2120

C. Angebauer Park Ridge 111 Park Ridge 68

Gould C. Davis, Inc. Winnetka 111 Winnetka 3090

WEST
Tom Harrigan, Inc. 440 W. Madison St., Oak Park Austin 1230

Austin Motor Company 40 N. Laramie Avenue Austin 0971

WEST—(Continued)
Marquardt Motor Company 2212 W. Jackson Blvd. Nevada 1925-26-27

Advance Motor Sales 2340 W. Division Street Humboldt 8015

Franzen's, Inc. 5910 W. 22d Street Cicero, Ill. Lawndale 0417

Herman H. Wolf Des Plaines, Ill. Des Plaines 7171

Harrigan Motor Sales 100 S. Fifth Street Maywood, Ill. Maywood 311

Schatz Sideman Motor Sales 2033 Roosevelt Road Van Buren 4300

WEST (Continued)
Northwestern Motor Sales 5456 W. Chicago Avenue Mansfield 0901

Ber-Side Motor Sales Berwyn, Ill. Berwyn 6

Suburban Motor Sales La Grange, Ill. La Grange 435

West City Motor Co. 2926 N. Cicero Ave. Avenue 6100

SOUTH
Ked Law Motor Company 2347 S. Michigan Avenue Calumet 4313

Ked Law Motor Company 2515 S. Michigan Avenue Calumet 2166

C. A. Buschbeck, Inc. 5115 Lake Park Avenue Dorchester 5400

SOUTH (Continued)
Drexel Auto Exchange 6 E. 55th Street Oakland 4461

Bates & Lurar Motor Sales 7758 Stony Island Avenue South Shore 8263

Lavery Bros. Motor Sales 6157 Cottage Grove Ave. Midway 5300

Bernstrom Auto Sales 820 W. 50th Street Wentworth 4720

L. E. Lilly Auto Sales 3035 S. Halsted Street Stewart 5416

South Chicago Gar. and Mach. Co. 9001 Ewing Avenue South Chicago 0250

R. P. Miller, Inc. 10652 S. Michigan Avenue Pullman 3100

SOUTH (Continued)
E. B. Bronson & Company Blue Island 111 Blue Island 31

McFadden Motor Sales 6037 S. Western Avenue Hemlock 8913

K. & H. Motor Sales Harvey, Ill. Harvey 403

Levy Motor Sales Chicago Heights 111 Chicago Heights 1418

Burawski Motor Sales 3907 Archer Avenue La Fayette 9457

John J. Serafin Auto Sales 13808-4 Dearborn Avenue Burnham 0690

DOES GOLD RULE COUNTY COURTS? JUDGES DISAGREE

Statement by Comerford Both O.K.'d, Challenged.

"Seldom is a criminal convicted in Cook county criminal courts if he has sufficient money and influence."—Judge Frank Comerford.

The quotation is from a report of an address by Judge Comerford at a meeting of the Illinois Bar association [illegible] in Rockford. It was read by Judge Comerford's fellow members of the Cook county bench with varying reactions.

"Money talks everywhere," said Judge Jesse Holdom of the Appellate court, who has had thirty-one years' experience as a judge in Chicago. "Money can hire able defense counsel and it sometimes hires crooked defense counsel.

Depends on Judge, Prosecutor.

"Whether the unscrupulous employment of money in a trial influences the verdict depends to a great extent upon the alertness of the trial judge and on the prosecutor. I would not say that many guilty men have escaped punishment in Cook county's courts through the aid of wealth.

"A poor man has a better chance before a jury than a wealthy man," said Chief Justice Harry Olson of the municipal court. "The average jury is prejudiced against a man with money and a capable prosecutor can prevent gold from undermining the scales of justice.

"It's true that the rich can employ more able lawyers than the poor, but poor defense attorneys cannot defeat substantial evidence. In my ten years as an assistant state's attorney before becoming a judge, I saw Adolph Luetgert, wealthy sausage manufacturer, convicted for murder; John Powell, clerk of the Superior court and a rich man, found guilty by a jury; Alexander Sullivan, an attorney with a large fortune, convicted, and State Treasurer Spaulding and Bankers Dwyer and McGill receive the same fate. And there were many others."

Statement "Too Broad."

Judge John R. Caverly, a veteran of thirty years on the bench and the judge who sentenced Nathan F. Leopold Jr., and Richard Loeb, said that Judge Comerford's statement was too broad.

"Successful corruption is a rare exception in Cook county's courts," he said. "Of course, it is true that money can hire the most skillful attorneys, but it's hard to determine that influence the best lawyers have with juries."

Judge D. J. Normoyle who will become chief justice of the Criminal court in the fall, was inclined to agree with Judge Comerford's views.

"Money can employ criminal lawyers who resort to unethical tricks," he said. "These criminal lawyers beat justice with fraud in obtaining delays that wear out the state witnesses. Worse still, and perhaps the greatest menace to society today, money is employed by the defense to intimidate witnesses."

FINDS $3,500 IS IN HER BANK BOOK BUT NOT IN BANK

Mrs. Mathilde von Oesteren Moody, 29 years old, a music teacher and composer of 560 Aldine avenue, was returned from New York last night on a warrant charging her with practicing a confidence game. Her spouse of six months, Charles Moody, known to her as a consulting engineer, was under arrest in New York and will be returned here today.

Two weeks ago, Mrs. Moody explained, her husband offered to take her to her native Germany for a vacation and sold sixteen shares of petroleum stock to finance the trip. She said he gave the shares and her bank book to a supposed salesman he encountered in a broker's office and instructed the salesman to transfer the proceeds of the stock to Mrs. Moody's checking account with the National Bank of the Republic.

The salesman returned the bank book marked with an entry of $3,500, she said, and on the strength of the entry, she wrote a $2,000 check to pay for an automobile in which the couple motored to New York. The $3,500 was never entered at the bank.

TRIES TO BOARD TRAIN; KILLED.

An unidentified Negro was killed yesterday in an attempt to board a Baltimore and Ohio freight train at West 100th and 6th streets.

LOWEST PRICES ON COAL

POCAHONTAS
(Mine Run—30% Coarse)
Guaranteed 3rd Vein Coal
—NO CLINKERS
—LITTLE ASH
—NO SMOKE

$6.95 Per Ton

IN 10-TON LOADS
Virginia Lump and Pocahontas; half of each; in 10-ton loads, ton.... $6.85
Pocahontas Nut; in 10-ton loads; ton.... $8.25
Pocahontas Lump or Egg; in 10-ton loads; ton.... $9

No Phone Orders—Nearby Suburban Deliveries of 6-Ton Loads, 25c Additional Per Ton. Main Floor, Center

THIS COUPON IS WORTH $1
Cut out this coupon. It is good for $1 on a 10-ton order or 50c on a 6-ton order. T.

EITER BUILDING STORES
Telephone Wabash 4380

MITTIMUS LOST; 3 GUNMEN ESCAPE MURDER CHARGE

Inquiry Is Begun by Prosecutor.

State's Attorney John A. Swanson and Sheriff John E. Traeger yesterday began a search through their office files for an explanation for the disappearance of a mittimus that saved three young gunmen from a grand jury investigation on a murder charge.

A cursory investigation showed that there had been a flagrant official omission, but there were some gray haired veterans in the offices who shrugged their shoulders and surmised that society may have benefited from the irregularity.

The gunmen are Sollie Deutsch, Lawrence Ogden and Raymond Smith. Last December they shook revolvers in the face of Dr. George W. Thilo, a wealthy physician. He backed up, with his hands raised and tripped and fell, injuring his spine. Four days later he contracted influenza and died.

The criminals were in jail on robbery charges at the time of the death. A coroner's jury, under Deputy J. J. Butler, returned a verdict holding them to the grand jury on a murder charge. Mr. Butler said he turned the mittimus over to the deputy sheriffs who brought the prisoners from the jail to the inquest.

The mittimus never reached the grand jury. The youths went before Judge John P. McGoorty last April and, pleading guilty to robbery charges, received sentences of from one to twenty years in Pontiac. They will be eligible to parole hearings on April 18, 1930.

"There wasn't much of a murder case against the defendants," remarkd an old time investigator who, for the sake of his job, asked that his name be suppressed. "Some clever young assistant prosecutor probably held the murder charge over the heads of the gunmen to use it as a weapon in getting them to confess the robberies. With the criminals behind the walls, the mittimus papers, having served their tactical purpose, may have been thrown in a waste paper basket."

As reasonable as this explanation sounds, officials were concerned about the irregularity since the destruction of a mittimus might be a means for corrupt suppression of prosecution. The coroner's office, anxious to be cleared of any suspicion, dug up testimoney to show that the mittimus was duly presented to the sheriff's representatives and that the prosecutor had cognizance of the murder case since Assistant State's Attorney A. L. Marovitz attended the inquest.

CRIMINAL COURT.

Frank Warcholak, larceny, sentenced to 1 to 10 years in the penitentiary; Frank Derrig, burglary, sentenced to 1 year in Pontiac reformatory; James Brown, robbery, sentenced to 1 year to life in the penitentiary by Judge Robert Gentzel.

Panama Canal Tonnage Record Set During May

Washington, D. C., June 29.—(AP)—The cargo tonnage carried through Panama canal from the Atlantic to the Pacific in May set a new record for all time with 920,360 long tons. The heaviest Pacific bound tonnage in any previous month—875,641—was in October, 1928.

CATHOLIC WOMEN OF NATION WILL HOLD CONVENTION HERE

More than 1,000 Catholic women from all over America will attend the first national sodality convention, July 5, 6, and 7, at the Palmer house. This was announced yesterday by leaders of Our Lady's solidity of the city, under whose auspices the convention is called. It was stated that the main purpose of the convention is to impress the membership that their sodality is an apostolic organization and that it should be the right hand of the pastors in church work.

The Rev. Father Daniel A. Lord, nationally known director of sodalities, will conduct the meeting. Father Lord was selected by Cecil B. De Mille as a member of the advisory board in the filming of the picture "King of Kings."

The Catholic attitude toward women, their ideals, their problems, needs, and spiritual possibilities, will be presented.

NEW REGISTERING LAW TO GO INTO EFFECT MONDAY

The central registration law, recently passed by the state legislature and approved by Gov. Emmerson, becomes effective tomorrow. County Judge Edmund K. Jarecki, sponsor of the law, yesterday explained its benefits.

The law was designed to accommodate commercial travelers, railroad men, and others whose occupation prevents their registration on specified days. The law permits such persons to register at the office of the board of election commissioners at any time prior to the compilation of the registration lists for each election. It also provides that registered voters may be transferred from precincts in which they formerly resided to new precincts by making application for transfer at the office of the election commissioners.

The names thus registered or transferred are subject to the canvass, suspect, and erasure proceedings as are those of all other voters. Judge Jarecki explained that this precaution is a safeguard against fraud.



No need to put up with corns—to be "treating" and pampering them! Corns can be gotten rid of for good! Simply apply a little Freezone. Freezone puts any corn to sleep at once and soon so loosens it that it can be removed with the fingers—lift it right off—without hurting. Hard corns or soft—all yield to Freezone. Foot calluses, too! Get bottle at any drug store!

What a verdict for shoe value

— — fifty million pairs a year



TO PROVIDE adequate facilities for its tremendous production, to assure uniformity in its high standards of quality, and to effect the economies that lower the price you pay, the International Shoe Company owns and operates—

43 Specialty Shoe Factories, each making just one particular type and grade of shoe, together producing 50,000,000 pairs a year.

14 Tanneries, each specializing in one particular type of leather, producing 25,000 sides and skins a day.

1 Rubber Heel and Sole Plant, producing 125,000 pairs of heels and 30,000 pairs of soles a day.

1 Cotton Mill, to produce 7,000,000 yards of lining fabric a year.

39 Auxiliary Plants, producing welting, dyes, chemicals, shoe boxes, shipping cartons, trunks, gloves, etc., to the value of more than $30,000,000 a year if purchased from outside sources.

IT IS SIGNIFICANT that the best shod nation on earth should wear fifty million pairs of International Shoes a year. One pair out of every seven produced by the entire industry is an International Shoe. This is the equivalent of two pairs for every home in the nation.

This fact measures in definite form the leadership that has come to the International Shoe Company through the things it has done and is doing for shoes.

It is a comparatively simple problem to elevate quality when price is no consideration. But to elevate quality and definitely lower price at the same time is an achievement. It is this that International has accomplished.

Today the International Shoe Company stands at the head of its industry. It is the world's greatest producer of shoes. It is the world's largest tanner of leather. Likewise it is a large producer in many related industries where its factories manufacture in tremendous quantity the many materials required to make and market its shoes.

From the selection of the hides themselves, through their tannage and on beyond the building of its shoes, International follows a policy of manufacture that embraces the production of its own lining fabrics and rubber heels and soles.

It manufactures its own chemicals, dyes and finishes. It produces its own shoe boxes, shipping cases and similar supplies.

All this is done in order to bring better quality to its products and make possible a lower price for those who purchase them. International Shoes sell in the merchant's store at the prices of grades beneath them in quality because International manufactures shoes under conditions that definitely lower the cost of producing quality footwear.

Fifty million pairs a year reflect the verdict of this nation on the value to be found in an International Shoe. It is as great an endorsement as has ever come to a product of industry.

The leadership which such endorsement has brought to this institution is but the recognition of the public in expressing its approval of an institution capable of giving greater value in footwear.

INTERNATIONAL SHOES are marketed under the five marks of quality which are shown below. Together they comprise more than 1,000 styles of footwear for men, women, children and infants. They are sold by more than 70,000 leading merchants, distributed throughout every state in the Union. Regardless of the brand you select, the style you prefer or the price you pay, International Shoes represent the greatest shoe value you can buy.

ROBERTS, JOHNSON & RAND — ST. LOUIS — STAR & BRAND SHOES

PETERS — ST. LOUIS — Peters Diamond Brand Shoes

FRIEDMAN-SHELBY — ST. LOUIS — FRIEDMAN-SHELBY ALL LEATHER SHOES

MORSE & ROGERS — NEW YORK — SUNDAY SHOES

HUTCHINSON-WINCH — BOSTON — ALL TRIANGLE BRAND SHOES LEATHER

INTERNATIONAL SHOE COMPANY

General Offices . . . St. Louis, U. S. A.

A mistake that may ruin your tour!

YOU doubtless have heard it—maybe you are one of the careless who repeat it: "All tires are about alike."

Do you really think this is true? If you do, how do you explain the fact that *one* tire towers above *all* others both in popularity and in sales?

How do you explain the fact that the leading manufacturers of motor cars, seeking the best in accessories, use *more Goodyear Tires for original equipment than any other kind?*

How do you explain the fact that owners of the great truck fleets of industry, constantly on the hunt for cost-reduction, use *more Goodyear Tires than any other kind?*

How do you explain the fact that the urban, interurban and transcontinental bus lines, working always for safe and profitable operation, use "*more Goodyear Tires than any other kind*"?

How do you explain the fact that not alone this year but for *fourteen* years it has been true, "*more people ride on Goodyear Tires than on any other kind*"?

NO, good friend, these things are not to be explained, except on the true and unassailable premise that "all tires are NOT alike."

If you persist in thinking they *are* alike, that is your privilege. But you are denying yourself benefits in tire satisfaction and savings in tire costs that Goodyear users by the millions now enjoy.



Another thing, these lost benefits are not the only penalties you may be paying.

Summer is here, the roads are calling, the chances are you are planning some fine morning to head out for distant and alluring places on vacation in your car.

Maybe before you leave you would like to escape any hazard of tire trouble, and with that thought in mind you outfit all around with a set of new tires.

On the performance of that set of tires depends to a great extent the kind of a trip you will have.

If you buy them thoughtlessly, if you pay out your good money on the loose idea that "all tires are about alike" you may be inviting trouble.

A blowout, or a flat, on a hot dusty road a long way from a service station, is one of the surest destroyers of the vacation frame of mind that ever was!

SO why not get the *best* insurance there is, against a mistake that may ruin your tour, by insisting that your new tires be Goodyear Tires?

They'll cost you little if anything more than other tires, and it is the judgment of an overwhelming percentage of motorists that *they are outstandingly the best tires money can buy.*

Tread and carcass: these are the two main parts of a tire. There is greater *traction* in the Goodyear All-Weather Tread. There is greater *vitality* in the Goodyear Supertwist carcass. *Evidence?* Any Goodyear Dealer will demonstrate. *Proof?* "More people ride-on Goodyear Tires than on any other kind!"

GOODYEAR

Copyright 1929, by The Goodyear Tire & Rubber Co., Inc.

THE GREATEST NAME IN RUBBER

PART TWO
SPORTS
AUTOS, AVIATION

Chicago Sunday Tribune

THE WORLD'S GREATEST NEWSPAPER

10 PARTS

JUNE 30, 1929. A * *

JONES, ESPINOSA TIE; TITLE PLAYOFF TODAY

CUBS' ATTACK IN EARLY INNINGS DEFEATS CARDINALS, 10 TO 7

BRUINS START WITH ROAR, END WITH WHISPER

Hornsby, Grimm Hit Homers in First.

The Pirates lost a half game in the national league race yesterday by dividing a double header with Cincinnati, the scores 3 to 0, and then lost, 3 to 2.

BY EDWARD BURNS.
[Chicago Tribune Press Service.]

St. Louis, Mo., June 29.—Cheer lustily for what the Cubs did in the first four innings this afternoon. For what they did the rest of the way, whisper, neighbors, whisper. The score was Cubs, 10; Cards, 7, which ought to make everything all right, but one couldn't help noticing one of the most startling reversals of form ever beheld in one afternoon.

In the first four innings our boys made all their ten runs and all their ten hits, including two homers off Willie Sherdel in the first inning, one by Hornsby, his 14th, and the other by Grimm, his 8th, the latter with the bases full. After the fourth the gang didn't register a single run or a solitary hit, although they faced four second and third string Card pitchers.

Fred Blake again attempted to demonstrate that he is more than a one inning pitcher but failed, despite the inspiration of a lead which at one time stood 10 to 3. In a state of exhaustion, he was taken out of the game with two on and none out in the seventh, following a tottering sixth inning.

Bush Relieves Sheriff.

Ervine Guy Bush, who pitched a ball game which was tied most of the way, day before yesterday, went in. Although Guy forthwith got himself into a jam through an error, he fought and finished without allowing a hit in the three innings he pitched.

Today's victory gave the Cubs a record of seven straight over the Cards for the month and a ratio of 10 wins out of 14 played with the league champions this year. In turning back the Cards the McCarthys gained on all their first division adversaries, inasmuch as the second place Pirates and third place Giants divided double headers.

Since all the Cub offensive took place in the first four innings it is necessary to discuss Murderers' Row as it performed in that span. In the four innings, Hornsby scored three runs, and had a homer, a double and a walk; Hack Wilson scored two runs, had a single, a walk and a sacrifice; Kiki Cuyler scored two runs and made three singles, Stephenson scored a run, drove in two with a double and got a pass. Grimm got a homer with the bases full.

Hornsby Starts Trouble.

This afternoon's game was launched rather tamely enough, for McMillan sent a routine fly to Bottomley and the one Hallahan sent to Hafey was just as mild. Then came the Rajah.

He drove the ball on a line into the right field pavilion. Wilson walked and went to third on Cuyler's single to center, Kiki taking second on the throw to third. Stephenson was given an intentional pass, filling the bases, then Grimm got his number 1, into the stand in right center, with Wilson, Cuyler and Stevie scoring ahead of him.

In the Card's half of the first inning, the customers got to see the ball get out of the park for the third time, after disposing of Douthit and High, Hafey walked Frisch. Then Bottom-

Continued on Next Page, Column 8]

That's Seven Straight!

CHICAGO.	AB	R	H	PO	A
[illegible]	5	0	0	2	1
[illegible]	5	1	2	2	0
[illegible]	4	2	2	3	5
[illegible]	3	2	1	2	0
[illegible]	3	1	1	1	0
[illegible]	3	2	2	2	0
[illegible]	4	1	1	1	0
[illegible]	4	1	1	12	1
[illegible]	3	0	1	3	0
[illegible]	3	0	1	1	0
[illegible]	0	0	0	0	0
[illegible]	37	10	12	27	8

ST. LOUIS.	AB	R	H	PO	A
Douthit,cf	4	0	2	3	0
High,3b	5	0	0	0	3
Frisch,2b	4	2	3	2	3
Bot'ley,1b	4	2	1	12	0
Hafey,lf	4	1	0	2	0
Orsatti,rf	4	1	2	0	0
Smith,c	2	0	0	5	0
Gelbert,ss	3	0	1	2	5
Sherdel,p	1	0	0	0	0
Haid,p	1	0	0	0	0
*Selph	0	0	0	0	0
J.W'son,s	1	0	0	3	0
Hallahan,p	0	0	0	0	0
Frank'n,p	0	0	0	0	0
†Holm	1	0	0	0	0
Holland,p	1	0	0	0	0
‡Roettger	1	0	0	0	0
	36	7	7	27	11

Batted for Smith in sixth.
Batted for Frankhouse in seventh.
Batted for Holland in ninth.

[illegible]	520	300	003—10
[illegible]	201	002	200— 7

[illegible]—Wilson, Bush, Hornsby. Sacrifices—Wilson, Douthit. Two base hits—Wilson, Hornsby, Frisch [2]; Stephenson. Three base hits—Hornsby, Grimm, Bottomley. Home runs—Blake, 2; Sherdel, 1; Haid, 1; Hornsby, 1; Hallahan, 1; Holland, 1. Stolen bases—Sherdel, 3; Blake, 5; Haid, 1; Wilson, 2; Bush, 1. Double play—Frisch to Hornsby to Grimm. Hits—Sherdel, 6 in 3 2-3 innings; Haid, 1 in 1 1-3; Blake, 6 in 3 2-3; Blake, 7 in 6 [pitched to two batters in seventh]; Frankhouse, 3 in 3. Losing pitcher—Sherdel. Winning pitcher—Blake. Wild pitch—Hallahan. Umpires—Quigley and McCormick. Time—2:11.

Scouts Start Canoe Cruise on Muskegon

BY BOB BECKER.
[Chicago Tribune Press Service.]

Big Rapids, Mich., June 29.—Nine cozy pup tents and one seven foot green cloth shelter are staked out among the trees. Camp fires are gleaming and a clamor of dishes may be heard. For the Chicago Boy Scouts who are members of THE TRIBUNE canoeing party are tenting tonight along the banks of the Muskegon river.

These 16 youngsters, chosen because of their experience in the outdoors, their ability to handle a canoe and swim expertly, are making the woods ring with their yells and frolics because the day's program has been one continual round of fun, including two good meals, a thirteen mile paddle down this beautiful stream and an opportunity to fish in front of camp this afternoon.

Start from Big Rapids.

Upon arriving at Big Rapids at 10 o'clock this morning THE TRIBUNE party found their 16 foot canoes, a big sponsor which is to serve as a commissary boat, tents and all kinds of food already on the banks of the Muskegon about one-half mile from town.

The canoeing expedition is finding the Muskegon river a rare combination of alternately swift and easy flowing water, high banks, a winding, twisting channel and lots of timber, with many ideal camping sites. The stream flows through a sparsely settled country, so these young canoeists and campers from Chicago are getting a taste of real tent life beyond the reach of towns. Each youngster must pick a tent site, make his own bed, wash his dishes and lend a hand in the cooking operation.

Encounter Swift Water.

With our canoe leading to pick the channel and keep an eye out for stumps and logs, the canoe flotilla moved down stream this afternoon like a well trained naval unit. The boys were assigned positions in the canoe formation and thus followed behind the flagship in regular order. Trailing the last canoe in the string, Scout Master Anderson was able to keep the entire group in view.

The thirteen mile stretch negotiated today gave the youngsters a good chance to show their canoeing ability because the expedition shot through some fairly fast stretches of water which shoved our 16 foot ships along at such merry pace that the boys yelled like a bunch of wild Indians.

After camping here near the Rogers dam the party will start down stream again in the morning.

MR. STANCZAK'S NINE SONS LOSE BALL GAME, 8-7

The Stanczak Brothers baseball team of North Chicago, composed entirely of sons of Martin Stanczak, was defeated yesterday afternoon in Waukegan by the Knights of Lithuania, 8 to 7.

John Stanczak, left fielder, had his left leg fractured in three places in sliding into second base in the second inning.

Yuncer, outfielder on the K. of L. team, won the game with a home run with the bases loaded in the fifth inning.

Neal Wins Final at Homewood to Tie Shropshire

Paul Neal and E. Shropshire fought it out to the last race for jockey championship of the Washington Park season which ended yesterday and wound up in a tie for high honors. To tie Shropshire, Neal had to ride Sweet Mandy to victory in the last race on the program. He did it quite handily. Each boy won 31 races.

Windy City, as a result of his victory in the American Derby, was the highest money winning horse and his owner, Fred M. Grabner of Chicago, naturally became the biggest money winning owner.

"The Washington Park season was a record breaker from every standpoint," Col. Matt J. Winn, executive director, declared last night. "Our attendance was the highest ever recorded at a Chicago track, and our mutuel handle ran accordingly. The American Derby came back so strongly that I believe this race next year will attract the greatest crowd that has ever witnessed a turf contest in America."

The race for the various championships wound up as follows:

LEADING JOCKEYS.

	Winners		Winners
E. Shropshire	31	L. McDermott	20
P. Neal	31	E. Ayrault	13
R. Beigle	21	L. Jones	13

LEADING OWNERS.

	Amount Won
Fred M. Grabner, Chicago	$53,785
Johnson N. Camden, Kentucky	16,580
W. R. Coe, New York	15,999
Rancocas Stable, New York	14,900
M. Dentheridge, Galesburg, Ill.	13,550

LEADING HORSES.

	Amount Won
Windy City	$50,300
Montanaro	13,550
Rose of Sharon	9,425
Caruso	8,270

The largest crowd of the season gathered at Washington Park on June 15 for the American Derby. Decoration day provided the second largest gathering and the closing day yesterday brought out the third largest crowd.

LOTT, TILDEN IN WIMBLEDON QUARTER FINALS

Chicagoan Defeats Czech Champion.

BY WILLIAM SHIRER.
[Chicago Tribune Press Service.]

WIMBLEDON, England, June 29.—George Lott, the Chicago youngster who hurried from his studies at the university out on the Midway to arrive here at the last minute, earned the right to meet Jean Borotra in the quarter finals of the men's singles in the Wimbledon tournament by trouncing Jan Kozeluh, Czecho-Slovakian champion, in straight sets today. Lott won, 6-4, 6-1, 6-4.

Mixing his shots in a baffling manner, the Chicagoan ran Kozeluh all over the court and was never in danger after he once had settled down in the opening set.

Other quarter-finalists were Henri Cochet, Tilden, Landry, Hans Timmer, Kehrling, and Bunny Austin, the last three of whom won their matches this afternoon.

Austin is hailed as England's new hope in the tennis world. He defeated Kingsley, a fellow countryman, in a dramatic five set match in which the latter four times had match point only to lose the gruelling last set 11-9. Austin won, 6-2, 4-6, 6-1, 4-6, 11-9.

Baron von Kehrling won, making short work of J. S. Olliff of Great Britain, 9-7, 7-5, 6-4.

France thus qualified three, the United States two, and England, Hungary, and Holland one each. George Lott and Edith Cross were outclassed by Jean Borotra and Kea Bouman, Franco-Dutch pair, in the mixed doubles, the latter winning 6-3, 6-2.

Cochet and Jacques Brugnon, doubles champions, experienced little trouble in beating Ulrich and Menzel, Czech-Danish pair, 6-4, 7-5, 6-4.

Rallies After Trailing.

With the games four all in the initial frame, Lott took his own service in the ninth game by maneuvering his opponent out of position and then charging the net for a smash placement. He trailed 15-30 in the tenth game and then took the next three points in a row to capture the game and the set.

Kozeluh showed increased speed in the second set, but Lott responded to the increased pace. The first game was deuced six times and the third four times, but Lott won both and soon jumped to a 3 love lead. Kozeluh made it 3-1 on four errors on the part of the Chicagoan, but Lott annexed the next three games for a 6-1 set.

The American toyed with his opponent in the last set, grabbing a 2 love lead and never being in danger thereafter. Kozeluh's best effort was to pull the game up to 4-3 and 5-4, from where Lott ran out the 6-4 set and the match.

Lott Reduces Errors.

Today Lott, who is one of the best net players Europe has seen, was content to rest on the base line until an opening came, which amply rewarded him, for his errors were twenty-five per cent less than in his previous matches.

What the young Chicagoan will do against Borotra, who is tonight a slight favorite over both Cochet and Tilden to annex his third Wimbledon championship, remains problematical, though if he retains the flashy form he exhibited today he should give the Bounding Basque the battle of his life. Borotra, however, is twenty-five per cent better now than in his best days, because during the last year he has developed powerful ground strokes, lack of which heretofore has been his great weakness.

Helen and Edith Win.

Helen Wills and Edith Cross, who are not liable to get very far in the women's doubles, beat Molla Mallory and Miss Desmidt, the latter the South African star, 6-1, 5-7, 6-1, before a crowd of fifteen thousand spectators on the center court.

Sparkling net play by Mrs. Mallory pulled the second set out for her and her partner after the games stood at five all, but Miss Wills and Miss Cross were too versatile in the last set, which they took easily, 6-1.

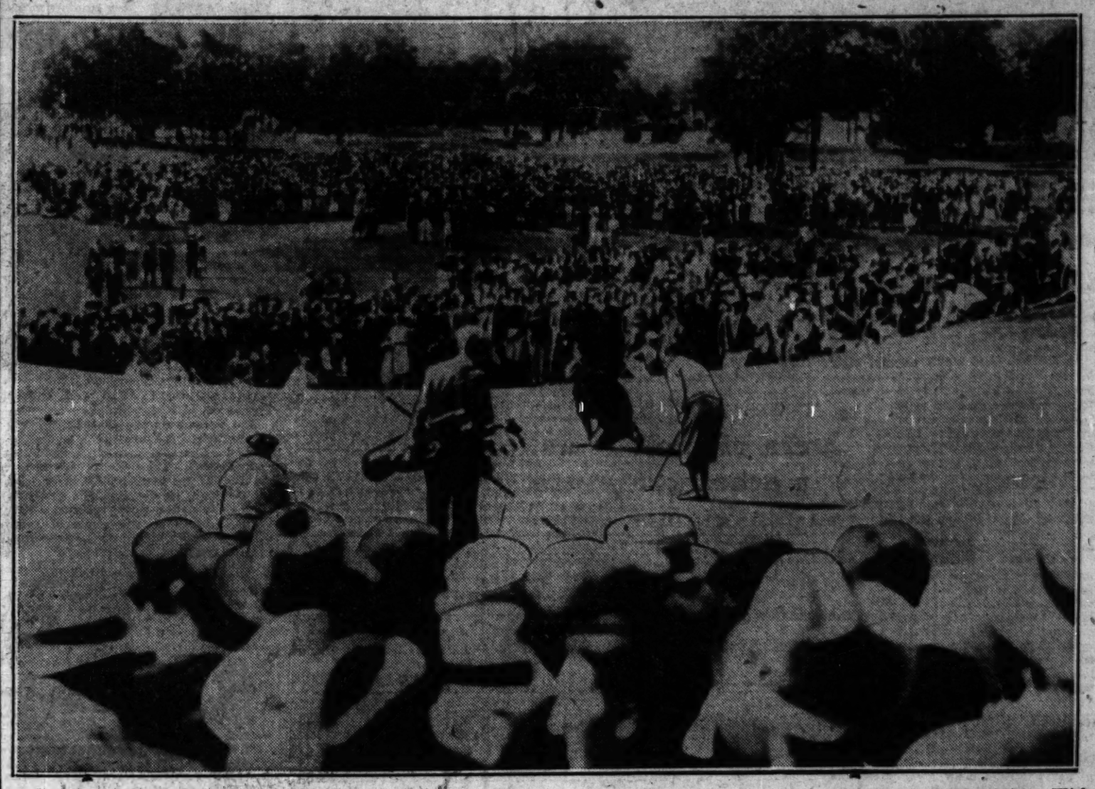
Miss Ryan and Betty Nuthall, who appear as one of the strongest women's doubles combination, beat Mrs. John Hill and Evelyn Colyer, 6-4, 6-4, dominating the match throughout.

Great Britain put two women in the last eight when Elsie Goldsack beat Mrs. Michell, conqueror of Betty Nuthall, 4-6, 7-5, 6 love, and Joan Ridley defeated Fraulein Aussem, German champion, 8-6, 6-1. Billie Tapscott, South African youngster, is the other quarter finalist. She triumphed over Miss Chamberlain, 6-3, 5-7, 6-4.

In the fourth round of the men's doubles Big Bill Tilden and Francis Hunter beat the British pair, George Crole Rees and C. G. Eames, 6-1, 6-4, and 6-3.

England's hopes of getting three men in the quarter finals began to dwindle when Hans Timmer, blonde Dutch champion, who is finding himself for the first time this year, beat Nigel Sharpe, English youngster who upset Baron Morpurgo the other day, 6-1, 3-6 love, 11-9.

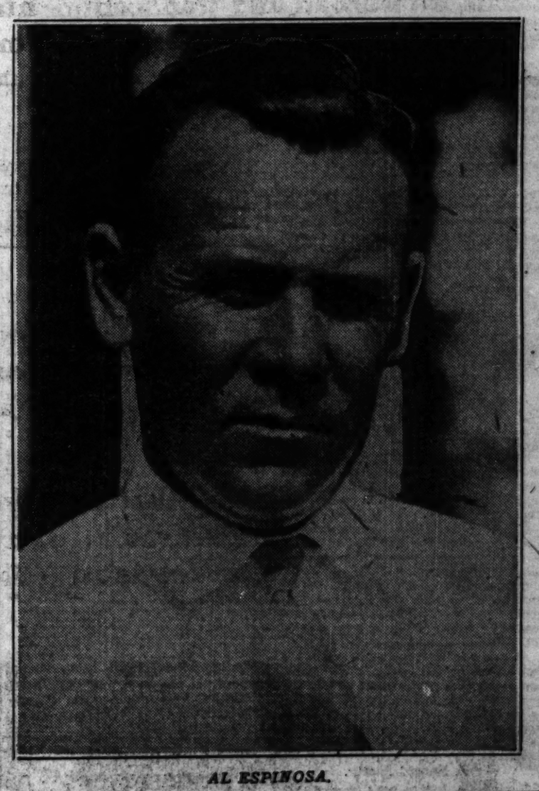
WHEN BOBBY TIED FOR THE OPEN GOLF TITLE



Bobby Jones makes his 294th stroke, a ten foot putt on the eighteenth green, and ties Al Espinosa for the national open golf title. With two disastrous sevens behind him on the last nine and his third shot on the home hole ten feet from the pin, Bobby carefully measured his putt, then tapped the ball with "Calamity Jane" and the ball dropped into the cup. [P. & A. Photo: Transmitted by A. T. & T. wires.]



ROBERT TYRE JONES JR.



AL ESPINOSA.

GREY COAT WINS DWYER STAKES; BLUE LARKSPUR 2D

30 to 1 Shot Takes Head Finish.

[OTHER RACE NEWS ON NEXT PAGE.]

New York, June 29.—[Special.]—Another turf idol was cracked, if not broken at Aqueduct today. Blue Larkspur, winner of the Withers and Belmont stakes, was beaten by a head by Grey Coat, a 30 to 1 shot, in the running of the Dwyer stakes.

E. R. Bradley's colt struggled desperately under the whip to retain his place at the top among the 3 year olds, but Grey Coat, with a pull of seven pounds, came from far back to win in a spectacular finish and to earn $19,450 for Samuel Ross.

Mrs. Graham Fair Vanderbilt's Sarazen II. also stunned the crowd by winning the Tremont stakes and $13,550 in the first race of the season for 2 year olds at six furlongs.

Blue Larkspur simply was not at his best over the slow track. When he raced up to Flag Day, the early pacemaker, to take command half way down the long stretch, the crowd, on its feet, gave way to emotions deeply stirred with a mighty shout. A big majority had backed the son of Black Servant at odds on and shouted in anticipation of what looked like an easy victory, if not a triumphal march.

Suddenly, however, danger loomed on the outside. Grey Coat, son of Gnome-Lady Gay, a far distant trailer for a mile and all of eight lengths back rounding the turn, charged up on the outside to begin cutting down the distance which separated him from the leaders.

Mack Garner, on Blue Larkspur, sensed the danger and so did the thousands in the stand. The boy on the favorite sat down for a vigorous ride, but on the instant the horse began sprawling slightly in the loose footing. Just at the end Garner tried to save the race with the whip.

Flag Day, well supported at 3 to 1 and carrying the confidence of Jimmy Fitzsimmons, his trainer, finished third, two lengths back.

FINAL SCORES IN U. S. OPEN

MAMARONECK, N. Y., June 29.—[U. P.]—Following are the scores of those who competed in the final 36 holes of the national open golf tournament here today:

Al Espinosa, Glencoe, Ill.	294
Bobby Jones, Atlanta, Ga.	294
Gene Sarazen, Flushing, N. Y.	296
Denny Shute, Worthington, O.	296
Tommy Armour, Detroit, Mich.	297
George Von Elm, Detroit, Mich.	297
Henry Cuici, Stratford, Conn.	299
Pete O'Hara, Vernon, Pa.	301
Leo Diegel, Agua Caliente, Mex.	301
Horton Smith, Joplin, Mo.	302
W. H. Cox, Brooklyn, N. Y.	306
J. E. Rogers, Denver, Col.	305
P. O. Hart, Wheeling, W. Va.	306
Charles Hilrendorf, Detroit, Mich.	306
Billy Burke, Westport, N. Y.	307
Craig Wood, Bloomfield, N. J.	308
Louis Chiapetta, Hartford, Conn.	308
George Smith, Moorestown, N. J.	308
Walter Hagen, New York	309
Joe Kirkwood, Chicago	309
Massie B. Miller, Norwich, Conn.	310
Jim Barnes, New York	310
Jack Forester, Hackensack, N. J.	311
MacDonald Smith, Great Neck, L. I.	311
Willie Hunter, Montebello, Cal.	311
Ted Longworth, Fort Worth, Tex.	311
L. B. Schmutte, Lima, O.	312
Jack Burke, Houston, Tex.	312
Willie MacFarlane, Tuckahoe, N. Y.	312
Tom Boyd, Stapleton, N. J.	312
Emerick Hoehle, Pontiac, Mich.	313
Frank Ball, Atlanta, Ga.	314
Dan Williams, Westfield, N. J.	314
Jack Sabol, White Plains, N. Y.	314
John Golden, Patterson, N. J.	314
Willie Klein, East Williston, N. Y.	314
Al Watrous, Northville, Mich.	314
Jimmy Thompson, Knoxville, Tenn.	315
Al Alcroft, Youngstown, O.	316
James Foulis, Chicago	316
Harry Hampton, Chicago	316
Bobby Cruickshank, Purchase, N. Y.	317
T. J. Harmon Jr., N. J.	317
Larry Nabholtz, Houston, Tex.	317
Thomas Hughes, New York	318
George Dawson, Chicago	318
John Goodman, Omaha, Neb.	318
George M. Christ, Rochester, N. Y.	319
Fred Baron, Pleasant Lake, Pa.	319
Boland MacKenzie, Columbia, Md.	319
Harry Cooper, Buffalo, N. Y.	320
Emmett French, Southern Pines, N. C.	320
Jack Leach, Haddenfield, N. J.	320
A. H. Andrews, Davenport, Ia.	321
Tom Rackliffe, Girard, O.	322
Bill Mehlhorn, White Plains, N. Y.	322
Bill Leach, Overbrook, Pa.	323
Arthur Ham, Brighton, Mich.	324
C. W. Gamber, Pontiac, Mich.	325
Rocky Rich, Finsning, N. Y.	325
Neil Christian, Cortland, N. Y.	326
C. MacAndrew, Leconia, N. H.	329
G. C. Clark, Beechrock	333
Walter Murray, Gary, Ind.	Withdrew
Jack White, Scotland	Withdrew
Felix Serafin, Clark Summit, Pa.	Withdrew
Sonny Rouse, Chicago	Withdrew

ENGLISH TRACK SQUAD IN QUEBEC

QUEBEC, June 29.—(AP)—Twenty-one members of the combined track team of Oxford and Cambridge universities arrived here today on the liner Ascania bound for Hamilton, Ont., and the United States for meets with American universities.

MAJOR LEAGUES

NATIONAL LEAGUE.

	W.	L.	Pct.		W.	L.	Pct.
CHICAGO	38	23	.623	Brooklyn	30	25	.455
Pittsburgh	30	25	.600	Philadelphia	27	26	.415
New York	27	28	.509	Boston	26	40	.394
St. Louis	36	29	.554	Cincinnati	24	39	.381

YESTERDAY'S RESULTS.

Pittsburgh	3—2;	Cincinnati	0—3
Brooklyn	6—6;	Boston	3—7
Philadelphia	10—1;	New York	6—6
Chicago	10;	St. Louis	7

GAMES TODAY.

Chicago at St. Louis. Phila. at New York.
Boston at Brooklyn. Pittsburgh at Cinc.

AMERICAN LEAGUE.

	W.	L.	Pct.		W.	L.	Pct.
Phila.	42	19	.739	Cleveland	31	33	.484
St. Louis	41	26	.612	Wash'ton	25	37	.403
New York	37	26	.587	CHICAGO	23	46	.333
Detroit	37	33	.529	Boston	22	47	.319

YESTERDAY'S RESULTS.

Boston	5;	Washington	9
New York	7;	Philadelphia	6
St. Louis	9—12;	Chicago	8—4
Cleveland	12;	Detroit	9

GAMES TODAY.

St. Louis at Chicago. Phila. at Washington.
Cleveland at Detroit. New York at Boston.

BOBBY CRACKS ON LAST NINE; BOTH SCORE 294

Sarazen and Shute Third with 296.

Their Cards

MAMARONECK, N. Y., June 29.—[Special.]—The scores for the final 18 holes of the first four in the national open golf tourney are as follows:

PAR—				
Out	445	454	345	—36
In	345	344	544	—36
JONES—				
Out	434	454	376	—38
In	445	447	544	—41—79—294
ESPINOSA—				
Out	542	544	444	—36
In	458	364	434	—38—75—294
SHUTE—				
Out	553	463	344	—39
In	435	345	545	—38—76—296
SARAZEN—				
Out	543	465	365	—41
In	345	345	454	—37—78—296

BY WESTBROOK PEGLER.
[Chicago Tribune Press Service.]
(Pictures on page 3, sports.)

Mamaroneck, N. Y., June 29.—There was consternation on the clipped lawns of the Winged Foot Country club about a mile out over gummy tar roads from the suburban station of Mamaroneck this afternoon. Al Espinosa, the professional golfer, a quiet fellow, strongly addicted to minding his own business, tied Bobby Jones, who has been standing as a one man amateur team against the whole class of pros for years, in the final 18-hole round of the open tournament with a total score of 294 for the 72 holes.

Technically, you might say that Jones tied Espinosa, because Espinosa finished first but that wasn't the way the big, restless crowd looked at it. Bobby was their fellow, a club member himself and socially quite quite, whereas the professional golfer is only a member of the help after all and therefore not quite quite, though he may be a very decent chap and all that.

Title Is Worth $50,000.

So it was Espinosa, the pro, employed by the Sportsmen club of Chicago, who tied Bobby Jones and carried him into extra innings for the fourth time in six years. They will play 36 holes tomorrow, going out at 10 a. m. and 2 p. m. Jones will seek another medal to toss into the catch-all drawer of the bureau back in Atlanta, and Espinosa for the fees, royalties, and driblets of money that generally mount up to $50,000 in a one year term for a professional with a fairly active manager.

There were several golf managers lingering on around the Winged Foot clubhouse this evening long after the crowd had limped away to the Surrey-style, half-timbered mansions and bungalows of the stucco suburbs hereabouts.

The managers wished to see Espinosa on business. Even Mr. Leo P. Flynn, whose pugilists have been sailing through the ropes to land in his lap of late, was willing to manage Espinosa, promising an efficient business administration. Of course, if Robert should beat Al in the play-off Sunday, he would not need a manager. Runners-up never do.

The popular emotion as Robert came up the eighteenth fairway to tie the pro was something on the order of dismay. The crowd broke from a tight circle bordering the green, loosened and drifted about the place. Bobby had been expected to win. He hadn't won. What had happened to the young lawyer who won the open title twice before?

Bobby Has Two 7s.

He had gone out for the afternoon round in a fight with Gene Sarazen and three strokes up on him. Sarazen had taken a 78, which did for him. But Espinosa had been four strokes behind at mid-day and not only that but the score board showed an eight against his name at the twelfth hole, where a par is five.

Could a man really tie Bobby Jones with an eight on his card?

It appeared that this could be done, for Bobby had taken two sevens himself, the first one begetting the second because it shook his nerve and made him trap-shy.

Espinosa shot this last round just four strokes better and four had been Bobby's advantage at the start of the last tour.

The state of the rivalry between Bobby by himself and the professionals in the aggregate is quite warm but also quite sporting and friendly. Twice in the last six years this young barrister who used to play in the tournaments as a collegian, has won the open championship from one of them. In those years the open title paid nothing. Bobby wouldn't sign testimonials, play exhibition tours for guarantees or hire out as a clothes horse for the manufacturers of belts, socks, shoes, shirts and underwear.

When Turnesa Lost Out.

In 1922 he beat Bobby Cruickshank in a playoff. In 1926 he overcame a lead of four strokes in the last seven holes to beat Joe Turnesa, a young alumnus of the Westchester caddy houses who was just getting out of

tournament player and contemplating marriage and in need of $50,000. The professionals as a group have felt that this was a deplorable waste of $250,000 but they are a more sporting lot than the run of professional athletes and their regret hasn't amounted to anything like resentment.

Here is a curious fact about Bobby's record in the open championship. In that time the professionals have sent against him a couple of thousand players, counting those who didn't qualify in the trials, but never has he played twice against any one pro for the title. They seem to ripen one fellow every year but he stays ripe to meet them as they come.

There was Cruickshank. Bobby beat him.

There was Willie Macfarlane, who tied Bobby and beat him in the playoff. Then Robert licked Turnesa that hot afternoon in Columbus, the only time he has won the open off by himself. Last year he played off against Johnny Farrell and lost. But this time Johnny was dropped to relieve the congestion on the fairways at the end of the second day, 23 strokes behind Bobby.

Considering what Bobby has been doing all these years against all those players who are good enough at the game to make their living, some their fortunes at it, a man can understand why the crowds make a Lindbergh of him and moan out loud when he misses a shot. Still, he is no party to all this and if it is instinctive in the crowd to set him socially apart from the men he plays with, that is none of his doing.

Rain Gave Him a 75.

His last round today was his worst of the tournament. His first was a 69, the lowest he ever shot in the open. He traveled his next round in the heavy rain yesterday afternoon, a state of weather that might have added a dozen strokes to a very good golfer's score. His card was 75. This morning he took 71 and then, with a lead of three strokes over Sarazen, he went out and was caught by the next man, Espinosa.

He was even with par at the seventh tee, where his drive curved off in a wide slice and his second shot fell in a trap. Up to here he had been boosting them up out of the traps without trouble. He had even gone out before his rounds to pitch a few dozen out of sand for practice. But this time he hoisted clear over the green to the edge of the mound and fell into another trap.

He said afterward that this shot broke his game. He had no more confidence in traps and was afraid of going in more of them. He played out of this second trap right back into the first one and was on the green at last in five, taking two putts.

In the meanwhile Espinosa had been having a terrible time at the twelfth. He hooked his drive, trapped his second, trapped his recovery and used his fourth to get out of that. His fifth was trapped beyond the green and the sixth went on, two putts from the cup.

Then Another Seven Hole.

Bobby was crowding himself after the eighth, afraid he might even take ten somewhere. At the tenth hole he used a spoon instead of an iron and carried beyond the green, losing a stroke on a par three hole, and was three down to par for the round.

At the thirteenth he lost another and going to the fifteenth he used a spoon instead of a driver to play safe, short of a ditch. The tee shot caught the wind and fell into the woods to the right where there was nothing to do but spend a stroke playing out. His third shot rolled off the green and his recovery also failed to hold, rolling back down a high bank. So again he took five to reach the green of a par four hole and took two putts for another loss of three strokes. A putt of 3 feet missed on the sixteenth and his serious troubles were over, though he was off the green with his second at the home hole and had to sink a ten foot putt to tie.

Farrell Is Mr. America.

Sarazen and Denny Shute, were tied for third with 296 and behind them came George Von Elm, the amateur, and Tommy Armour, with 297. Henry Cassel's 299 placed him seventh.

Mr. Farrell's haberdashery triumphed where his golf couldn't. He was again elected Mr. America, the best dressed young man in the tournament and awarded $1,500 which was $500 more than the first prize in the tournament.

HILLSDALE, ILL., SHOOTER TAKES TOURNEY TITLE

Cracking 200 consecutive targets, Harry Schomerus, Hillsdale, Ill., sharpshooter, yesterday won the men's amateur singles title in the Great Western trapshoot tournament that ends today at the Lincoln Park Gun club.

E. F. Woodward of Houston, Tex., and Frank Troeh, Portland, Ore., star, ranked next, each with 198. Seven others tied for fourth, each with 197. They were: C. J. Mustion, Kansas City; H. C. Henry, Chicago; S. L. Jenny, Highland, Ill.; C. W. Olney, West Allis, Wis.; John Cunningham, Sturgeon Lake, Minn.; Stanley Shidley, Des Plaines, Ill., and H. M. Bauder, Geneva, Ill.

John R. Taylor of Newark, O., captured the professional singles title with 197. Miss Alice Fincel of Dubuque, Ia., with 181 won the women's crown and W. T. Jenkins, 17 year old Orleans, Ind. youth, won the junior diadem with 189.

The Great Western handicap shoot, scheduled for today, will end four days' activities at Lincoln park.

GERRY STARS AS HARVARD WINS 1929 POLO TITLE

Philadelphia, Pa., June 29.—(AP)—Harvard university today defeated Yale, 6 to 2, for the 1929 intercollegiate polo championship. The match was played on the Philadelphia Country club oval.

E. T. Gerry, No. 2 for Harvard, was the star of the game, accounting for five goals. J. P. Cotton made the other tally. J. C. Rathborne scored two of Yale's goals and Hardie Scott the other.

It was Harvard's second championship since the series started in 1922. The Crimson won the crown in 1925. Yale was the victor in the first series in 1923 and, then, captured the title in 1926, 1927 and last year.

HOLD CYCLE CONTEST.

Carlisle, Ia., June 29.—(AP)—The annual midwest hill climbing contest for motorcyclists will be staged here tomorrow at Sky Jack hill under the rules of the American Motorcycle association. Entries include Lute Ballard, Kalamazoo, Mich., 1927 champion; Herb Reiber, Al Henricks, Art Erlenbaugh and Clark Lamphere, all of Milwaukee, and Roy Ezeberg, Minneapolis, 1928 champion.

MONTANARO WINS $10,000 PEABODY MEMORIAL STAKE

Leads All the Way; Beats Dowagiac by a Head.

BY FRENCH LANE.

(Pictures on page 3, sports.)

From the downstate farming district of Galesburg, Ill., came Montanaro, a 4 year old thoroughbred, to win the $10,000 Francis S. Peabody memorial handicap as the June racing season closed at Washington Park yesterday.

A crowd of 19,000 watched the Illinois bred and Illinois owned horse race to his victory. From the rise of the barrier until the finish Montanaro was always in front and at the end was doing his best under the feather impost of 98 pounds to beat the Wild Rose farm stable's Dowagiac by a head. Canaan, owned by Leo J. Marks of Kentucky, finished third.

Montanaro, ridden by Jockey F. Halbert, a Chicago youth, turned in the fastest mile and quarter ever run over the Washington Park course as he rolled up his victory. His time was 2:04 1-5, and it clipped three full seconds off the old track record.

Montanaro Pays $14.22.

In the betting Blackwood and the Seagram entry of Sir Harry and Gaffsman absorbed most of the support. Montanaro, for the third time during the season here, went to the post as an outsider.

Montanaro paid $14.22 to win, $6.92 to place, and $4.06 to show. Dowagiac paid $7.90 to place and $5.18 to show, while Canaan paid $4.20 to show.

As the barrier went up Jockey Halbert rushed Montanaro into the lead and as they passed the clubhouse turn he was a length and a half to the fore, with Dowagiac second, Blackwood third, and Canaan, pinned in against the rail, fourth. The Seagram entry of Gaffsman and Sir Harry was running sixth and seventh in the seven horse struggle.

As they hit the last turn there was no changed order of the running, but the entire field had moved up and was running closely grouped. The only horse to display the distress signal and show signs of quitting was Blackwood, and he couldn't find racing room. Montanaro was now only a half length in front of Dowagiac. Canaan was a head back in third place and Chicago was fifth, but just another head behind.

Wins by Inches.

Midway in the stretch Montanaro and Dowagiac, fighting for each inch in every stride, drew away from the others. They fought it out right up to within the shadow of the finish line, Dowagiac was gaining in those last strides, but his drive fell short by inches. Montanaro staggered on to victory. Dowagiac was eight lengths in front of the third horse, Canaan.

The race was worth $10,050 to Owner Milton Deatherage, who is a retired banker from the Galesburg section. It also carried a silver trophy, as an additional prize. The trophy was presented to Mr. Deatherage by Stuyvesant Peabody, son of Francis S. Peabody, in whose memory the stake was named.

The final day of the Washington Park season brought numerous exciting finishes.

The favorite players were jolted in the Centennial purse when T. S. Jordon was beaten by a length by Blushing Malden, with Badger Face third.

Al Espinosa, Often Second, to Try Again

Al Espinosa, who will play 30 holes with Bobby Jones for the national open championship today, has won a reputation as a champion runnerup. Recognized as one of the best of professional golfers, like Mac Smith, he has never had the luck to be at his peak for the few days when a major championship was at stake.

Espinosa was born in California of Spanish parentage. He is one of five golfing brothers, all of whom are professionals, three of them employed in the Chicago district.

Al came to Chicago after making a reputation in California, three years ago to become professional at the Illinois club. He left that post last fall to become builder and manager of the Sportsman's club, a private course to be built by George E. Chamberlain of Evanston.

Al's Record Spotty.

Espinosa's tournament record has been spotty. He has finished high up in many tournaments, but his most important victory was in the Mid-American open, which was held in Kansas City a year ago. Competing against most of the best professionals he won with four rounds of 74—68—75—72—289, five strokes ahead of Archie Compston, who was second. His 68 was four shots under par and a new course record and included an ace on the 145 yard fifth hole.

In the western open last year Al finished third, four strokes behind the winner, his diminutive elder brother, Abelard, who is professional at Columbian. In the Chicago district open Al again finished third, three strokes back of Abe, who won again. In the national open he tied for thirteen with 300, six strokes back of Farrell and Jones.

In the national open at Oakmont two years ago, he tied for thirteenth with 311, due to a bad start, but he was the only player in the field to break 70 on that long course of many traps. He scored 69 on his last round.

Loses Final to Diegel.

Espinosa's outstanding golf of last year was played in the national professional championships. He was medalist with rounds of 70 and 72 for 142, four strokes in front of his nearest competitor, Tommy Armour, and went on in the match play to win decisive victories over John Golden, 8 and 7; Jock Hutchison, 5 and 4, and Horton Smith, 6 and 5. He lost in the final to Leo Diegel, 6 and 5.

Espinosa is of average height but strongly built with a "barrel" chest and particularly powerful shoulders. His skin is olive, due to Spanish ancestry.

WASHINGTON PARK CHART

FIRST RACE—Mile and 70 yards. Purse $1,200. Three year olds and up. Claiming. Net value to winner, $900; second, $200; third, $100.

Horses and jockeys—	Wt	PP	St	¼	½	Str	Fin	Owners	Eq	odds
MILADY [P. Neal]	98	8	1	2½	1½	1½	1½	E.H.Sande		5.04-1
HAZEL DENSON [F. Halbert]	108	10	6	5	4½	2½	2½	W.Deatherage		9.31-1
FIREPROOF [C. Grassia]	100	2	4	4ns	3½	3½	3ns	J.Spencer		4.34-1
PAT CALHOUN [J. Smith]	114	5	9	10ns	7½	4½	4½	J.K.Ledoux		12.53-1
MARY DALE [J. Cominsore]	104	7	11	11	9½	6½	5½	Mrs.A.R.Smith		5.56-1
BOGEATE II. [K. Morrison]	106	9	7	6½	5½	6½	6½	Mrs.R.F.Carman		6.38-1
MAJOR [R. Degresa]	105	10	2	3½	6½	7½	7½	LydaMaeH.F.		*81.20-1
HAPPY BOB [E. Shropshire]	111	4	3	7½	8½	8½	8½	Mrs.R.Reuter		3.98-1
AZOV [R. Tilden]	109	11	8	9½	10½	9½	9½	ArgoniaStable		
BIG GUN [E. Ayraud]	105	3	10	8½	11½	10½	10½	J.Weil		41.90-1
MOLLY MALONE [D. Dunlap]	98	1	5	9ns	11	11	11	J.J.Coughlin		40.36-1

*Field. Time, :23 :46 3-5 1:12 2-5, 1:38 3-5, 1:43 1-5. Two dollar mutuels paid: Milady, $12.08 straight, $6.56 place, $4.96 show; Hazel Denson, $9.16 place, $6.02 show; Fireproof, $6.70 show. Winner, E. H. Sande's ch. f. 3, by Star Master-Best Love. Trained by owner. Went to post at 2:18. At post 3 minutes. Start good. Won easily, second driving.

SECOND RACE—Mile and 70 yards. Purse $1,200. Three year olds and up. Claiming. Net value to winner, $900; second, $200; third, $100.

Horses and jockeys—	Wt	PP	St	¼	½	Str	Fin	Owners	Eq	odds
BANSET [P. Neal]	98	6	7	4½	2½	1½	1½	J.Spencer		3.28-1
HOWARD LEE [F. Halbert]	108	10	6	6½	4½	2½	2½	J.McGill		1.92-1
KITTY MULLALLEY [Serio]	98	5	2	7½	4½	4½	3ns	C.W.Bidwill		4.85-1
HOUSE BOY [F. Coltiletti]	110	3	5	6½	6½	5½	4½	J.Lowenstein		6.94-1
PAT FIELD [L. McDermott]	106	2	8	8½	8½	6½	5½	T.Rutter		60.20-1
ELFKIN [R. Jones]	105	7	3	5½	5½	7½	6½	Mrs.E.Denemark		30.84-1
THEO FAY [J. Cominsore]	114	8	1	3½	3½	3½	7½	O.L.Foster		14.38-1
AL GARNET [K. Morrison]	108	4	9	9½	9½	8½	8½	J.Downs		37.61-1
BETSY JANE [R. Shropshire]	101	1	3	2½	2½	9½	9ns	J.D.Weil		47.08-1
JODICK [L. Miller]	103	4	10	10	10	10	10	P.Foster		157.05-1

Time, :23 2-5, :47, 1:13, 1:39 2-5, 1:43 3-5. Two dollar mutuels paid: Banset, $8.56 straight, $3.72 place, $2.76 show; Howard Lee, $6.64 place, $2.74 show; Mullalley, $2.54 show. Winner, J. Spencer's b. f. 4, by Upset-Bandymo. Trained by owner. Went to post at 2:52. At post 2 minutes. Start good. Won easily, second driving.

THIRD RACE—Five and one-half furlongs. Purse $1,400. Two year olds. Net value to winner, $1,100; second $200; third, $100.

Horses and jockeys—	Wt	PP	St	¼	½	Str	Fin	Owners	Eq	odds
LOST AGNES [L. Erickson]	114	3	1	1½	1½	1½	1ns	MontpelierFarm		71.92-1
LUCILLE [F. Chiavetta]	117	5	3	2½	2½	2½	2½	Stone&Rucker		1.46-1
LAHOR [E. Shropshire]	115	1	4	3½	3½	3½	3½	RancocasStable		4.11-1
CHARTER NANCY [F. Neal]	107	2	5	4½	4½	4½	4½	MontpelierFarms		
WHO WIN [R. Jones]	106	7	3	6	6	5½	5½	J.J.Coughlin		23.52-1
WEST PART [R. Yelton]	110	4	6	4½	4½	6	6	BlueBellFarm		20.90-1

†Montpelier Farms entry. Time, :22 3-5, :46 1-5, :50 2-5, 1:06 2-5. Two dollar mutuels paid: Lost Agnes (entry), $5.24 straight, $2.34 place, $2.10 show; Lucille, $2.84 place, $2.14 show; Lahor, $2.22 show. Winner, Montpelier Farm's b. f. 2, by Out the War-Golden Agnes. Trained by C. Ulz. Went to post at 3:28. At post 1 minute. Start good. Won driving, second the same.

FOURTH RACE—Six furlongs. Purse $1,400. Three year olds and up. Net value to winner, $1,100; second, $200; third, $100.

Horses and jockeys—	Wt	PP	St	¼	½	Str	Fin	Owners	Eq	odds
BLUSH MAIDEN [Shropshire]	105	3	5	3½	2½	2½	1½	F.P.Kriss		4.06-1
T. S. JORDAN [F. Chiavetta]	114	6	3	1½	1½	1ns	2½	S.Pepedy		1.31-1
BADGER FACE [F. Neal]	98	1	4	4½	4½	3½	3ns	Mrs.J.L.EastJr.		16.43-1
BLESSEFIELD [L. Hardy]	110	1	2	5½	5½	4½	4½	RoyalStable		2.58-1
EDGENE S. [E. Ayraud]	104	2	1	2½	3½	5½	5ns	SeagramStable		55.31-1
OLD KICKAPOO [Cominsore]	107	5	7	7	7	6½	6	O.L.Foster		10.07-1

Time, :23 1-5, :46 3-5, 1:12 3-5. Two dollar mutuels paid: Blushing Maiden, $10.10 straight, $3.98 place, $3.20 show; T. S. Jordan, $3.40 place, $2.64 show; Badger Face, $3.46 show. Winner, F. P. Kriss' ch. f., 4, by Polymelon-Pinkie. Trained by B. E. Williams. Went to post at 4:05. At post 1 minute. Start good. Won easily, second driving.



Lost Agnes, Maryland filly, leads into the stretch in the Colonial purse. She went on to win her fourth straight victory. [TRIBUNE Photo.]

FIFTH RACE—One and one-quarter miles. Purse $10,000 added. Francis S. Peabody Memorial handicap. Three year olds and up. Net value to winner, $10,050; second, $1,000; third, $500.

Horses and jockeys—	Wt	PP	St	¼	½	Str	Fin	Owners	Eq	odds
MONTANARO [F. Halbert]	98	6	6	1½	1½	1½	1½	M.Deatherage		6.11-1
DOWAGIAC [E. Barnes]	107	3	1	2½	2½	2½	2½	Wild Rose Farm		7.90-1
CANAAN [R. Shropshire]	106	5	5	4½	4½	3½	3½	LeMarStk.Fm.		5.99-1
CHICAGO [L. McDermott]	108	7	7	5½	5½	4½	4½	F.M.Grabner		2.91-1
GAFFSMAN [L. Morris]	111	8	8	6½	6½	5½	5½	SeagramStable		†2.95-1
SIR HARRY [F. Coltiletti]	113	2	2	7	7	6½	6½	SeagramStable		
BLACKWOOD [R. Jones]	114	4	4	3½	3½	7	7	Mrs.E.Denemark		2.86-1

†Seagram stable entry. Time, :24, :49, 1:13 1-5, 1:39, 2:04 1-5 (new track record). Two dollar mutuels paid: Montanaro, $14.22 straight, $6.92 place, $4.06 show; Dowagiac, $7.90 place, $5.18 show; Canaan, $4.24 show. Winner, M. Deatherage's b. g., 4, by Ormont-Neddie. Trained by owner. Went to post at 4:48. At post 2 minutes. Start good. Won driving, second the same.

SIXTH RACE—Mile and 70 yards. Purse $1,300. Three year olds and up. Claiming. Net value to winner, $1,000; second, $200; third, $100.

Horses and jockeys—	Wt	PP	St	¼	½	Str	Fin	Owners	Eq	odds
DOCTOR FRED [H. Jones]	113	2	8	2½	2½	1½	1ns	ValleyLakeSta.		3.80-1
TAMINA [P. Neal]	100	3	1	1½	1½	2½	2½	Mrs.F.Farrar		6.25-1
DON FERNANDO [E. Barnes]	107	4	6	5½	5½	3½	3½	E.McCowan		9.05-1
CZARIST [E. Shropshire]	100	1	3	1½	3½	5½	4½	J.Lowe		7.46-1
CUIBBLER [O. Laidley]	111	5	5	3½	4½	4½	5½	MissR.S.Cone'd		19.45-1
LA PALOMA [F. Dunlap]	100	8	2	7½	6½	7½	6½	ThreeDSt&Fm.		4.43-1
HURSTLAND [L. McDermott]	108	6	7	5½	8½	8½	7ns	S.Peabody		8.13-1
MAGIC WAND [F. Halbert]	107	7	4	8	8	8	8	C.Lawrence		21.58-1

Time, :23 2-5, :47, 1:13, 1:39 2-5, 1:43 3-5. Two dollar mutuels paid: Doctor Fred, $9.60 straight, $5.25 place, $3.80 show; Tamina, $3.96 place, $3.16 show; Don Fernando, $4.54 show. Winner, Valley Lake stable's b. g., 4, by Pandion-Betty Haines. Trained by J. B. Partridge. Went to post at 5:22. At post 3 minutes. Start good. Won driving, second the same.

SEVENTH RACE—Mile and 70 yards. Purse $1,200. Three year olds and up. Claiming. Net value to winner, $900; second, $200; third, $100.

Horses and jockeys—	Wt	PP	St	¼	½	Str	Fin	Owners	Eq	odds
SWEET MANDY [P. Neal]	98	7	7	6½	4½	1½	1½	J.Spencer		1.83-1
CECELIA GROB [R. Jones]	104	8	3	4½	3½	2½	2½	J.Smith		7.97-1
MASTER ACE [R. Ayraud]	108	1	6	7½	6½	5½	3ns	M.E.Cohn		7.76-1
LA BERROTE [Shropshire]	104	11	1	2½	2½	4½	4½	J.P.Welsh		6.20-1
MERKARE [R. Jones]	108	3	5	3½	5½	3½	5½	Mrs.E.Denemark		31.05-1
JEAN NAVELLE [Watson]	105	5	8	9½	9½	6½	6½	C.H.KnebelKamp		11.04-1
JIM McMAHON [Morrison]	102	4	11	8ns	7½	8½	7½	CharlotteStable		14.82-1
POWER [F. Halbert]	103	6	9	10½	11½	9½	8½	C.N.Freeman		*53.65-1
LADDIE GO [L. Hardy]	108	10	4	4½	8½	3½	9½	Mrs.L.Bainton		48.04-1
VENETTA M. [J. Serio]	97	9	2	3½	10½	10½	10½	Mrs.M.Meiner		
GOLDEN LIGHT [J. Lorland]	114	2	10	11	10½	11	11	Mrs.K.White		6.35-1

*Field. Time, :22 4-5, :46 3-5, 1:13 4-5, 1:39 4-5, 1:44. Two dollar mutuels paid: Sweet Mandy, $5.66 straight, $3.44 place, $2.92 show; Cecelia Grob, $8.02 place, $5.90 show; Master Ace, $6.66 show. Winner, J. Spencer's ch. m., 5, by Atwell-Sweet Patutie. Trained by owner. Went to post at 6:05. At post 1 minute. Start good. Won easily, second driving.

News from the Race Tracks

LATONIA RESULTS.

FIRST RACE—Purse $1,200, claiming, 3 year olds and up, 6 furlongs:

Dinora, 109 [Bryant]	5.40	3.00	2.60
Prince Bulboa, 116 [Pool]		7.68	4.18
Storm Signal, 106 [Goolor]			9.74

Time, 1:15 1-5. Mr. Hobby, Golden West, Fort o' Play, Ragus and Gladys McClain ran.

SECOND RACE—Purse $1,200, 2 year old maidens, 5½ furlongs:

Uncle Luther, 115 [Hoffa]	31.26	15.92	9.22
Donora, 113 [Philpot]		8.40	4.96
Prose and Poetry, 115 [Crump]			3.78

Time, 1:06 4-5. Royal Beauty, Red Rider, Steamer, Marone Manor, Ironheels, Picadome, Boyen, Baramasada and Recondida ran.

THIRD RACE—Purse $1,200, claiming, 3 year olds and up, 1 mile and 70 yards:

Whisk Arrow, 103 [Dubois]	7.36	5.18	4.22
Guide, 107 [Philpot]		16.76	6.94
Madam Emelie, 103 [Russell]			5.66

Time, 1:44 3-5. Louise Wilson, Chis, Little Scout, Juel Jean and Van Deuse ran.

FOURTH RACE—Purse $1,200, claiming, 3 year olds and up, 6 furlongs:

Bossie, 104 [Dubois]	4.24	2.82	out
Hy Schneider, 110 [Pool]		3.62	out
Mickey D., 108 [Dell]			out

Time, 1:11 4-5. Nicaragua and Frank Horan ran.

FIFTH RACE—Purse $5,000, added, 3 year olds, 6 furlongs:

Tannery, 118 [Pascuma]	12.70	5.02	4.22
Ma Yerkes, 115 [Connelly]		3.44	2.96
Take Off, 118 [Pool]			4.92

Time, 1:12. Sydney Lucle Matt, Major Tom, Chariot, Colonel Bell, Star Lassie, and Janie Bellman ran.

SIXTH RACE—Purse $1,300, claiming, 3 year olds and up, mile and 70 yards:

Lancer, 111 [Mo]	23.68	12.54	7.86
Broad Axe, 111 [Frorazio]		8.80	6.70
Sister Zoe, 110 [Dubois]			4.12

Time, 1:43. Kentucky Ace, Elizabeth, and Disturb ran.

SEVENTH RACE—Purse $1,200, claiming, 3 year olds and up, 1¼ miles:

Beaumont, 110 [Conlin]	10.60	5.74	4.38
Col. Gilmore, 110 [C. Allen]		10.46	7.36
Fire Under, 110 [Bryant]			5.34

Time, 1:52. Respond, Hold Fast, Florhi, Tommy and Friar Mint ran.

FAIRMONT PARK RESULTS.

FIRST RACE—Purse $1,000, allowances, 2 year old maidens, 5½ furlongs:

E. Forest, 107 [Meyers]	39.52	12.10	7.66
Coady, 115 [Parmalee]		5.58	4.40
P. Margaret, 99 [Burns]			5.28

Time, 1:07 4-5. Princess Isabel, Pandran, Sun Stroke, Helen Bond, and Jim Ormont ran.

SECOND RACE—Purse $1,000, claiming, 3 year olds, 6 furlongs:

The Padre, 113 [Pendergra]	24.80	13.58	8.40
Charming Lady, 104 [Marta]		16.96	13.94
Thunder Call, 105 [Fisher]			15.04

Time, 1:13 4-5. Bridge Party, Essie, Anna Beall, Highway, Black Darling and Sagamo ran.

THIRD RACE—Purse $1,000, handicap, 3 year olds and up, 1⅛ miles:

Isoard, 112 [Knight]	5.10	2.72	2.62
Firth of Tay, 112 [Louman]		3.06	2.82
Bourbon, 114 [Burns]			4.60

Time, 2:07. Nan, Hawaii, Hengist, and Vindication ran.

FOURTH RACE—Purse $1,000, allowances, 2 year olds and up, 5½ furlongs:

Mr. Dick, 109 [Parmalee]	17.74	5.76	4.00
Cristar, 111 [Burns]		25.50	10.38
Vicksburg, 109 [Judy]			4.48

Time, 1:07 1-5. Justina, Mike Carey, and Loretta E. ran.

FIFTH RACE—Purse $1,200, handicap, 3 year olds and up, 1 mile and 70 yards:

Yam Toy, 109 [Pender'a]	6.42	3.84	3.08
Morocco, 109 [Knight]		3.24	2.58
Sun God II, 108 [Hardy]			4.56

Time, 1:43 3-5. Bather, Herade, Stepalong, Sterling Silver and Gold Mint ran.

SIXTH RACE—Purse $1,500, handicap, 3 year olds and up, 6 furlongs:

Ulunin, 105 [Knight]	11.16	4.30	3.66
My Dandy, 113 [Turk]		4.64	3.88
Elizabeth Bolla, 98 [White]			6.22

Time, 1:13 3-5. Caroler, Golden Auburn, Brush, and Judge Murphy ran.

SEVENTH RACE—Purse $1,000, claiming, 3 year olds and up, 1 mile and 70 yards:

Uncommon Gold, 100 [Swigert]	13.22	5.70	3.50
Grandale, 105 [Knight]		4.82	3.44
Nursery Rhymes, 110 [Stamper]			3.48

Time, 1:44 1-5. Our Pal, Sport Dress, and Baritone ran.

EIGHTH RACE—Purse $1,000, claiming, 3 year olds and up, 1 1-16 miles:

Sadr Lady, 115 [Parmelee]	5.98	3.20	2.74
Miles Prior, 114 [Meyer]		4.26	3.26
Harpoon, 100 [Turk]			4.44

Time, 1:47 3-5. Frank Hawley, Sufficiency, Frightful, Sweepstakes, and Huey ran.

AQUEDUCT RESULTS.

FIRST RACE—Purse $1,000, 2 year olds, 5 furlongs:

*Dinah's Dimple, 114 [McTaggart]	6-1	5-2	6-5
Charon, 119 [Brion]		6-1	3-1
Polyfon, 117 [Leishman]			6-5

Time, 1:00 3-5. Brown Sinner, Asthoreen, Radha, Stunsle, Rain or Shine, Lust, Enroute, *Louisiana, Domino, Icarus, Trek and Col. Easterwood ran. *Elliott entry.

SECOND RACE—Purse $2,000, added, selling, steeplechase, handicap, 3 year olds and up, about 2 miles:

Ruburgr, 143 [Duler]	13-5	Ev.	1-2
Rivveda, 132 [Hunt]		5-2	6-5
Volunteer, 145 [Jeffcott]			3-5

Time, 4:13 2-5. Skedaddle, Barley Corn, Balmung and Rac Weed ran.

THIRD RACE—Purse $2,000, added, 2 year olds, 6 furlongs:

*Sarazen II., 125 [Garner]	7-1	3-1	8-5
†Mokatam, 126 [Sieffen]		5-2	6-5
*Prometheus, 115 [McAtee]			2-5

Time, 1:44 4-5. Wrestler, Swinfield, Polyfamous, *Frumper, Gallant Fox, Spear Head, Billy Blake, †Zeal, *Moonstruck and Colossal ran.

*Whitney entry. †Rancocas entry.

FOURTH RACE—Purse $20,000, the Dwyer, 3 year olds and up, 1¼ miles:

Grey Coat, 117 [O'Donnell]	30-1	7-1	2-1
B. Larkspur, 128 [M. Garner]		1-4	Out
Flardav, 110 [Burke]			Out

Time—2:34. *Electa. Folking ran. *Added starter.

FIFTH RACE—Purse $1,200, steeplechase, 5 year olds, about 2½ miles:

Lougnor, 147 [Bostwick]	11-10	2-5	out
Warship, 154 [Davis]		2-5	1-1
†Known Hero, 152 [Rostaki]			2-1

Time, 5:16 1-5. Glance, †Brave II, Oldream, Greek Friar, Blockhead and Comical ran. †Odell entry.

SIXTH RACE—Purse $1,200 added, handicap, 3 year olds and up, 6½ furlongs:

Kildare, 109 [Sieffen]	10-1	2-1	2-1
Crystal Domino, 115 [Thurber]		2-5	6-5
Marine, 114 [Garner]			4-5

Time, 1:20 4-5. Friarcliff, Eddie Ahearn, Stupendous, Sonnelli, and Sin Cuidado ran.

SEVENTH RACE—Purse $1,000, claiming, 3 year olds and up, 1 5-16 miles:

Song and Dance Man, 110 [Fischer]	12-1	5-1	5-2
Patrol, 112 [Burke]		2-5	1-5

Time, 2:17 3-5. Flying Sweep, Keydet, Corpusant, Old Kid, and Shiraz ran.

Mrs. Leo Federman Takes Buffalo Club Title, 3 and 1

Buffalo, N. Y., June 29.—(AP)—Mrs. Leo Federman of the Glen Oaks Golf club, Long Island, captured the ninth annual women's invitation tournament at the Country club of Buffalo by defeating Miss Edith Quier of Reading, Pa., 3 up and 1 to play.

Galivant Wins Syndicate Cup, Power Yacht Trophy

J. Kane's Galivant yesterday won the Syndicate cup power yacht race of the Chicago Motor Boat club. T. H. Delacey's Sis was second in the cruise from Chicago to Waukegan and Tillie, owned by H. J. Mueller, was third.

Probes Hudkins-Berlanger Alleged 'Framed' Coast Go

San Francisco, Cal., June 29.—(AP)—The California boxing commission started an investigation today of the ten round "fight" here last night between Ace Hudkins and Charley Berlanger. Acting under orders from William Hanlon of Sacramento, chairman of the commission, inspectors and other officials of the state body prepared reports that will be taken up at the meeting here next Wednesday.

Purses of the two fighters were held up last night. Hudkins, a middleweight, won the decision over Berlanger, Canadian light heavyweight, in ten listless rounds.

NEW OWNERS TO OPEN ARLINGTON PARK TOMORROW

Leading Horses to Race at 29 Day Meeting.

(Picture on page 3, sports.)

Chicago will get its first taste of noncommercialized racing at Arlington Park tomorrow, where the reorganized American-National Jockey club will open a 29 day summer meeting.



OTTO W. LEHMANN.

Thoroughly representative of the commercial, professional, and financial life of Chicago, the new Jockey club, with its rich array of stakes and liberal purses, hopes to elevate the turf standards of the west during the meeting. Arlington Park officials expect to see the track rival Belmont and Saratoga in New York.

Instead of declaring dividends at the end of each season, the leaders of the new turf organization, who have invested several millions in the enterprise, have promised to put their profits into improvements and increased stakes and purses. Within a few years, they believe, Arlington will occupy the same important place in American racing as Royal Ascot and Epsom Downs do in England.

The outlook on the eve of the meeting indicates the venture will be successful. The fact that the best horses representing the most prominent stables in the east, middle west, and far west are on the grounds awaiting the call to action gives assurance that Chicago is to be the scene of some of the greatest racing of the year during the next 29 days.

Large Attendance Predicted.

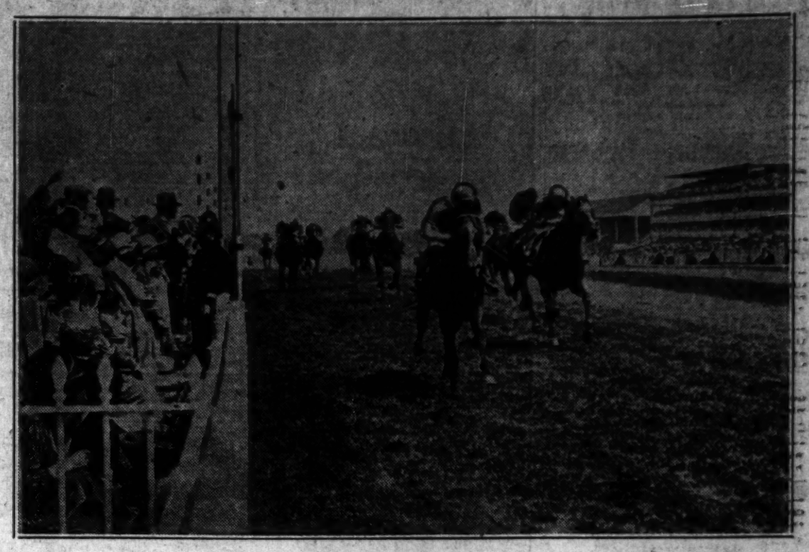
An efficient organization has been recruited by the Chicago sportsmen to conduct their meeting.

Montanaro Wins $10,000 Peabody Memorial Handicap—Robinson Takes Illinois Amateur Golf Title



[TRIBUNE Photo.]

MONTANARO, ILLINOIS BRED AND OWNED, TAKES LEAD AT CLUB HOUSE TURN IN $10,000 PEABODY HANDICAP. The lightly weighted son of Ormont with Jockey F. Halbert up, rushed to the lead as the barrier lifted in the closing feature of the Washington Park meeting. Dowagiac is second. Montanaro held the advantage for the entire mile and a quarter and broke the track record. *(Story on page 2, Sports.)*



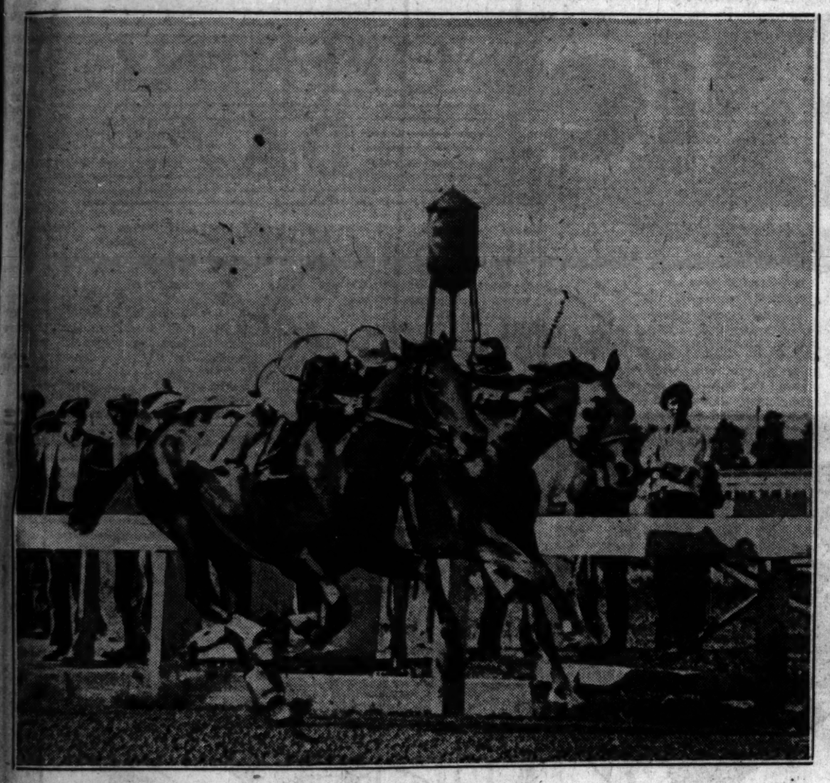
[Pacific and Atlantic Photo.]

REIGH COUNT FINISHES SECOND IN THE RACE FOR THE ASCOT CUP. Mrs. John D. Hertz' four year old's strong bid in the last furlong falls short by two lengths. Inversnin, English horse and winner last year, repeated his victory.



ALL FUN AND NO WORK FOR THESE GOLFERS. These practice stands are located on McCormick boulevard, but they are springing up in all sections of the city. Here Mr. Dub may drive and pitch without the drudgery of looking for lost balls.

[TRIBUNE Photo.] *(Story on page 6, Sports.)*



THE END OF THE RACE! MONTANARO WINS BY A HEAD. Dowagiac pushed the Milton Deatherage horse in the stretch and Montanaro lasted just long enough to win. The time of 2:04 1-5 took three seconds off the old track record.

[TRIBUNE Photo.] *(Story on page 2, Sports.)*



[Associated Press Photo.]

DENSMORE SHUTE. The young Ohio pro scored 296 for a third place tie in the national open. *(Story on page 1, Sports.)*



[TRIBUNE Photo.]

REGAINS HIS TITLE. Eldridge Robinson wins Illinois amateur golf championship. *(Story on page 6, Sports.)*





[TRIBUNE Photo.]

TIES FOR THIRD. Gene Sarazen fails by two strokes to equal the mark set by Jones and Espinosa. *(Story on page 1, Sports.)*

[TRIBUNE Photo.]

BLACK WINS JUNIOR 50 YARD DASH IN CHURCH TRACK MEET. Irving Park Presbyterian won the annual Northwest Side Church A. A. meet yesterday at California park. The order of finish in this dash: Black, Irving Park Christian; Borchert, Irving Park Presbyterian; Sommerfield, Grace Evangelical and Scharringhausen, St. Mark's Lutheran. *(Story on page 7, Sports.)*



[TRIBUNE Photo.]

CHICAGO RACING SCENE SHIFTS TO ARLINGTON PARK. The reorganized American National Jockey club's grandstand takes in the first turn of the outer track and the judges' stand. In the far background is the new home of the exclusive Post and Paddock club. *(Story on page 2, Sports.)*



WATWOOD'S PERFECT THROW TO KAMM AT THIRD BASE SPELLS O-U-T FOR BADGRO. In the third inning of the second game between the Sox and the Browns, when St. Louis gathered four runs, Badgro's single scored Blue from second base with none out. Then Manush singled to center but Watwood's arm was better than Badgro's speed.

[TRIBUNE Photo.] *(Story on page 4, Sports.)*

SOX SING THOSE ST. LOUIS BLUES AGAIN: 2-0, 12-4.

Hose Succumb Twice to Browns' Jinx.

It's a Habit Now

ST. LOUIS.	Ab	R	H	P	A
Blue,1b	4	0	0	16	1
Badgro,rf	3	1	1	1	0
Manush,lf	4	1	2	2	0
Schulte,cf	4	0	1	1	0
Kress,ss	3	0	1	1	5
O'R'rke,3b	4	0	1	1	2
Melillo,2b	4	0	2	1	5
Schang,c	3	0	0	3	0
B'holder,p	3	0	0	1	3
	32	2	8	27	16

CHICAGO.	Ab	R	H	P	A
Cissell,ss	4	0	1	3	3
Reyn'ds,rf	4	0	0	2	1
Shires,1b	3	0	1	13	0
Hoff'n,lf	4	0	1	2	0
Kamm,3b	3	0	0	1	3
Watw'd,cf	3	0	1	6	0
Kerr,2b	3	0	0	3	2
Autry,c	4	0	1	5	1
Walsh,p	2	0	0	0	2
McKain,p	1	0	0	0	4
	33	4	7	27	13

*Batted for Faber in eighth.
†Batted for Kamm in ninth.

St. Louis .....200 000 000—2
Chicago .....000 000 004—4

Errors—Blue, Kress, Shires. Sacrifice—Kress. Two base hits—O'Rourke, Watwood. Struck out—Blaeholder, 2; Faber, 1. Bases on balls—Blaeholder, 1. Double plays—O'Rourke to Melillo to Blue, Kerr to Cissell to Shires. Hits—Faber, 6 in 8 innings. Hit by pitcher—Faber [Badgro]. Losing pitcher—Faber. Umpires—Geisel and Owens. Time—1:58.

SECOND GAME.

ST. LOUIS.	Ab	R	H	P	A
Blue,1b	3	3	1	9	0
Badgro,rf	5	0	2	3	0
Manush,lf	4	1	3	2	0
Schulte,cf	5	1	1	4	0
Kress,ss	5	1	3	1	5
O'R'rke,3b	5	1	2	1	2
Melillo,2b	4	2	1	4	3
Ferrell,c	4	2	2	1	0
Stewart,p	2	0	0	0	0
	38	12	13	27	10

CHICAGO.	Ab	R	H	P	A
Cissell,ss	5	1	2	1	3
Reyn'ds,rf	5	1	1	0	0
Shires,1b	3	0	0	8	0
Hoffman,lf	4	0	0	3	0
Kamm,3b	3	2	1	1	2
Watw'd,cf	4	0	1	4	1
Kerr,2b	3	0	1	5	0
Autry,c	4	0	1	5	1
Walsh,p	2	0	0	0	2
McKain,p	1	0	0	0	4
	*33	4	7	27	13

*Hunnefield batted for McKain in ninth.

St. Louis .....004 003 023—12
Chicago .....000 013 000— 4

Errors—Cissell [3]. Stewart, Walsh, McKain, Manush, Autry. Sacrifice hits—Melillo, Stewart [3], Badgro. Two base hits—O'Rourke, Ferrell [2], Reynolds, Watwood. Home run—Melillo. Stolen base—Schulte. Struck out—Walsh, 2; Stewart, 1; McKain, 1. Bases on balls—Walsh, 2; Stewart, 3; McKain, 3. Double plays—Walsh to Autry to Shires; Kress to Melillo to Blue. Hits—Walsh, 8 in 3 innings. Losing pitcher—Walsh. Wild pitch—Walsh. Hit by pitcher—Stewart [Kerr]. Umpires—Owen and Geisel. Time—2:03.

BY IRVING VAUGHAN.

(Picture on Page 3, Sports.)

The jinx that operates against the White Sox when they are involved in diamond difficulties with the St. Louis Browns hasn't exhausted its bag of tricks. It wielded its evil influence again yesterday and rendered the Blackburne forces so helpless that the second placers were able to sneak away with one game by 2 to 0 and then bag another in a romp by 12 to 4. It made fifteen trimmings the Howley men have handed the Sox in seventeen attempts this season and the latter agree that they have discovered, so far as they are concerned, the world's greatest nuisance.

As might be judged by the above count, the opening meeting was not exactly bad to look at, even though it furnished no balm for the 6,000 in attendance. Old Red Faber settled this affair by having another of his bad first innings during which the only runs of the game were walloped across. After that Faber was a picture of effectiveness but it meant nothing because the Sox could score no bull's eyes against the pitching of George Blaeholder.

Browns Hit; Sox Den't.

The nightcap was vastly different. The Sox continued in a hitting slump under the direction of Walter "Lefty" Stewart and the Browns continued in a hitting mood against both young Walsh and McKain. Moreover the Blackburne defense became as loose as ashes in this argument and ran up errors at such a dizzy rate that the spectators felt the occasion appropriate for the tuning up of the raspberry chorus. Much of this left handed harmony was directed at Bill Cissell, whose three boots made up half the Sox total and at the Great Shires, who through no fault of his own lost a pop foul in the sun when the Browns were ruining Walsh with four runs in the third inning.

The first game started to get away from Faber and his pals when Badgro singled with one out in the opening inning. Manush also hit for one base and the two runners moved to third and second while Kerr was tossing out Schulte. Then Kress smashed an honest single to left, the two runs zipped over the plate and that was all Blaeholder needed. In the seven subsequent rounds worked by Faber he snuffed out the Brownies on three hits, but the effort of the old timer was wasted because of the feebleness of the Sox attack.

Blaeholder Is Stingy.

Blaeholder was such a stingy gentleman for quite a spell it looked as if he might escape with a one hit triumph. That was the extent of the Sox attack for seven innings. The lone blow was a contribution by Cissell in the first chapter, but he was left stranded. The same fate was met by Reynolds who reached second on Kress' error with none dead in the fourth. After this nobody in white socks survived until Watwood produced the second hit off Blaeholder—a double to open the eighth. He died like the others. The other two blows were off the bats of Shires and Hoffman after two were out in the ninth, but Metzler fanned while acting as pinch hitter for Kamm.

The four tallies with which the Brownies broke up the second game in the third round began to brew when Blue led off with a pass and advanced to second on a wild pitch by Walsh. Badgro slapped a single to center and Blue ran home. Manush also singled to center, but Badgro was nipped trying to reach third on the hit. Manush went to second while this play was being staged and home when Cissell let Schulte's grounder seep through his paws. A single by Kress, double by O'Rourke, after Shires had lost his pop foul in the sun, and a sacrifice by Melillo added two more runs before the uprising subsided.

Walsh threw himself out of the game in the sixth by his own blunder. O'Rourke started things moving by beating out a roller to Kamm. Melillo bunted and O'Rourke should have been caught at second, but Walsh pegged the ball into center field, so O'Rourke took third and Melillo second. Both scored on a double to left center by Ferrell. McKain then was summoned and he retired the side after Ferrell had counted on Badgro's sacrifice fly.

Blackburn's fellows didn't touch Stewart for a hit in the first four innings, but exploded a couple in the fifth and counted a run. Kamm walked and worked around to the plate on singles by Kerr and Autrey. Then the Sox made things a bit interesting by showing their teeth and scoring three runs in the sixth. A single by Cissell, a double by Reynolds, a pass to Kamm and a two bagger by Watwood did this.

The Brownies rounded out their day's extended labors by slapping a couple more runs across in the eighth and three others in the ninth. One of the latter two runs was a homer into the left field first floor by Melillo.

MINOR LEAGUES

AMERICAN ASSOCIATION.

	W.	L.	Pct.		W.	L.	Pct.
Kan. City	48	24	.706	Louisville	30	35	.462
Minn'lis	43	26	.623	Columbus	27	42	.391
St. Paul	40	29	.580	Milwaukee	24	41	.369
Indian'lis	34	34	.500	Toledo	23	43	.354

PACIFIC COAST.

	W.	L.	Pct.		W.	L.	Pct.
Mission	50	32	.843	Los Ang'es	45	49	.479
S. Fr'sco	57	38	.600	Sacramento	43	51	.466
Oakland	54	41	.568	Seattle	33	56	.371
Hol'wood	46	45	.505	Portland	32	59	.355

YESTERDAY'S RESULTS.

AMERICAN ASSOCIATION.

Minneapolis, 11; Milwaukee, 7.
Kansas City, 7; St. Paul, 3.
Toledo, 5; Indianapolis, 4.
Louisville, 13; Columbus, 12.

Hollywood, 6; Mission, 0.
San Francisco, 11; Los Angeles, 4.
Portland, 7; Oakland, 4.
Seattle, 5; Sacramento, 4.

MISSISSIPPI VALLEY LEAGUE.

Davenport, 8; Waterloo, 6.
Dubuque, 9; Cedar Rapids, 3.
Keokuk, 6; Rock Island, 5.
Burlington, 9; Moline, 6.

THREE EYE LEAGUE.

Bloomington, 4; Terre Haute, 3.
Springfield, 7; Decatur, 0.
Peoria, 11; Evansville, 1.
Quincy, 6; Danville, 2.

INTERNATIONAL LEAGUE.

Rochester, 9-1; Buffalo, 7-2.
Jersey City, 3-3; Baltimore, 2-5.
Toronto, 11-2; Montreal, 10-3.
Newark, 15; Reading, 6.

AMONG THE FOLKS IN HISTORY



Grimes Hurls Only One Game, So Pirates Divide Twin Bill

Pittsburgh, Pa., June 29.—[Special.]—The Pirates and the Reds divided a double header here today before a crowd of 20,000. The home team won the first game, 3 to 0, and the visitors the second, 3 to 2.

Burleigh Grimes opposed Pete Donohue in the opener, and the spitballers' shut out victory was his twelfth of the year. The Waner boys featured the hitting in the first game, Lloyd collecting three singles and Paul his ninth homer with Lloyd on base.

Steve Swetonic and Ray Kolp engaged in another pitchers' duel in the second game. Klop squeezed over Allen in the seventh inning with the run necessary to give the Reds the even break. Score:

CINCINNATI.	Ab	R	H	P	A
Swan'n,cf	4	0	1	1	0
Dressen,3b	2	0	1	2	1
Walker,rf	5	0	1	3	0
Kelly,1b	4	0	0	12	0
Critz,2b	4	0	0	1	0
Allen,lf	4	0	2	1	0
Ford,ss	3	0	0	1	4
Gooch,c	4	0	0	0	0
Donohue,p	3	0	0	0	1
*Purdy	1	0	1	0	0
	34	0	11	24	16

†PITTSBURGH.	Ab	R	H	P	A
Bartell,ss	4	0	1	1	2
L.Wan'r,cf	4	1	3	4	0
P.Wan'r,rf	4	1	1	1	0
Traynor,3b	4	0	1	0	2
Grant'm,2b	3	0	0	2	2
Comor'y,lf	3	1	1	3	0
Sheely,1b	3	0	1	11	1
Hargr've,c	3	0	0	1	3
Grimes,p	3	0	0	0	2
	30	3	7	27	15

*Batted for Donohue in ninth.

Cincinnati .....000 000 000—0
Pittsburgh .....010 000 02*—3

Two base hit—Sheely. Home run—P. Waner. Stolen base—Allen. Sacrifice—Swanson. Double plays—Grimes-Bartell-Sheely; Critz-Ford-Kelly. Bases on balls—Grimes, 4; Donohue, 1. Struck out—Grimes, 1. Balk—Donohue. Umpires—Jorda, Magerkurth and Rigler. Time—1:39.

SECOND GAME.

CINCINNATI.	Ab	R	H	P	A
Sw'son,cf	4	0	1	4	0
Dressen,3b	3	0	0	2	0
Walker,rf	4	0	1	2	0
Kelly,1b	4	1	2	9	0
Critz,2b	4	1	1	4	5
Allen,lf	4	1	1	4	0
Ford,ss	2	0	0	0	4
Sukb'b,c	3	0	0	2	0
Kolp,c	3	0	0	7	1
	31	3	6	27	10

PITTSBURGH.	Ab	R	H	P	A
Bartell,ss	4	0	1	1	5
L.W'ner,cf	4	0	1	3	0
P.W'ner,rf	4	0	1	2	0
Traynor,3b	4	0	1	1	2
Gr'tham,2b	3	0	0	2	3
Comor'y,lf	4	0	1	3	0
Sheely,1b	3	0	1	11	2
Harg'ves,c	2	0	0	3	0
†Brickell	1	0	0	0	0
Hemsley,c	1	0	0	0	0
Sw'tonic,p	2	0	0	2	0
‡Rarne	1	0	0	0	0
Hill,p	0	0	0	0	0
	32	2	7	27	12

*Batted for Hargreaves in seventh.
†Batted for Swetonic in seventh.
‡Linton batted for Hill in ninth.

Cincinnati .....000 200 100—3
Pittsburgh .....001 000 100—2

Errors—P. Waner, Swanson. Two base hits—L. Waner, Kelly, Allen. Stolen bases—Swanson, Grantham, Sukeforth, P. Waner, Ford, Kolp, Brickell. Double play—Ford to Critz to Kelly. Bases on balls—Swetonic, 2; Kolp, 2. Struck out—Swetonic, 2; Kolp, 1. Hits—Swetonic, 5 in 7 innings. Hit by pitcher—Swetonic [Dressen]. Losing pitcher—Swetonic. Time—1:42.

GIANTS, PHILS DIVIDE.

New York, June 29.—(AP)—The Giants and Philadelphia Nationals divided a double header today as Melvin Ott took the lead in the interleague home run race with his twenty-second circuit drive of the season. The Phillies scopped the opener, 10 to 6, but found Dutch Henry a puzzle in the nightcap and lost, 6 to 1. Defeat in the first game broke the Giants' streak of nine straight wins over the Phils. Score:

PHILADELPHIA.	Ab	R	H	P	A
Sothern,cf	4	2	1	1	0
O'Doul,lf	4	1	2	0	0
Klein,rf	4	2	1	1	0
Hurst,1b	3	2	2	9	0
Whit'r,3b	5	0	2	2	2
T'peon,2b	5	0	2	2	2
Friberg,ss	4	0	1	4	2
Lerian,c	4	0	1	4	1
Davis,c	1	0	0	0	0
Miller,p	0	0	0	0	0
Collins,p	1	0	0	0	1
McGraw,p	3	0	0	0	5
	35	10	11	24	13

NEW YORK.	Ab	R	H	P	A
Roush,cf	4	1	0	2	0
Leach,lf	4	3	2	3	0
L'dst'm,3b	4	0	2	1	3
Ott,rf	1	0	0	2	0
Terry,1b	3	0	1	7	2
Cohen,2b	1	0	0	2	0
Farrell,2b	1	0	0	2	3
Jackson,ss	4	0	0	3	3
Hogan,c	3	1	1	3	0
Genew'h,p	2	1	1	2	1
Mays,p	1	0	0	1	1
Judd,p	0	0	0	0	0
	†29	6	6	27	13

†Crawford batted for Cohen in fourth and Kaufman for Mays in seventh.

Philadelphia .....300 043 000—10
New York .....230 100 000— 6

Errors—Hurst, Friberg, Terry, Roush. Two base hits—Friberg, Lerian. Home run—Whitney. Stolen bases—Sothern [2], Thompson, Klein. Sacrifices—O'Doul, Terry [2], Hurst, Whitney, Lindstrom. Double plays—McGraw to Lerian to Hurst; Jackson to Farrell to Terry; McGraw to Friberg to Hurst. Bases on balls—Genewich, 4; Miller, 2; Collins, 2; McGraw, 5; Mays, 1; Judd, 1. Struck out—Collins, 1; McGraw, 1; Judd, 2. Hits—Miller, 0 in 0 innings [pitched to 6 batters]; Genewich, 7 in 4 [none out in fifth]; Collins, 4 in 1 1-3; Mays, 4 in 3; McGraw, 2 in 2 2-3; Judd, 0 in 2. Hit by pitcher—Collins [Cohen].

SECOND GAME.

PHILADELPHIA.	Ab	R	H	P	A
Sothern,cf	4	0	1	1	0
O'Doul,lf	4	0	1	1	0
Thom'n,2b	4	0	1	3	0
Hurst,1b	4	0	0	12	0
Whit'r,3b	4	0	0	1	0
Klein,rf	4	0	0	1	0
Friberg,ss	4	0	0	1	4
Davis,c	2	0	1	2	1
Sweetl'd,p	2	0	1	1	0
Miller,p	0	0	0	0	0
†Fell	0	0	0	0	0
‡Collins	0	0	0	0	0
	*33	1	5	24	15

GIANTS.	Ab	R	H	P	A
Roush,cf	4	1	1	1	0
Leach,lf	4	2	3	1	0
Lindstm,3b	4	0	2	1	1
Ott,rf	4	1	1	3	0
Terry,1b	4	1	2	8	0
Cohen,2b	4	0	1	3	3
Jackson,ss	3	0	0	3	1
Hogan,c	3	0	1	3	0
Henry,p	3	0	0	0	1
	30	6	9	27	5

†Walked for Sweetland in seventh. ‡Ran for Davis in ninth. *Lorian fanned for Miller in ninth.

Philadelphia .....000 000 001—1
New York .....102 003 00*—6

Errors—Jackson, Thompson, Whitney [2]. Friberg. Two base hits—Roush, Thompson, Terry. Home runs—Lindstrom, Ott. Sacrifices—Leach, Cohen, Jackson. Double plays—Whitney-Thompson-Hurst; Friberg-Thompson-Hurst. Bases on balls—Henry, 6; Miller, 1. Struck out—Henry, 3; Sweetland, 2. Hits—Sweetland, 9 in 6 innings.

ROBINS WIN PAIR.

Brooklyn, N. Y., June 29.—(AP)—Behind the fine pitching of Clark and Johnny Morrison the Dodgers drubbed the Braves twice today, 4 to 3 and 8 to 7.

The appearance of Morrison in the second game marked the first start of the former Pirate curve ball artist in a Brooklyn uniform. Bissonette, Robins' first baseman, knocked out two home runs, one in each game. Frederick and Rhiel of the Dodgers and Bell, Sisler and Harper of the Braves, also contributed four base hits. Score:

BROOKLYN.	Ab	R	H	P	A
Fr'drick,cf	3	1	3	0	0
Gilbert,3b	4	0	1	0	3
H'drick,rf	3	0	1	0	0
Herman,1b	3	0	1	9	0
Bis'te,1b	2	1	1	13	1
Bressler,cf	3	0	1	1	0
Bancroft,ss	3	0	1	1	3
Picinich,c	4	0	0	4	1
Moore,2b	3	0	0	0	2
Rhiel,2b	1	0	0	0	2
W.Clark,p	3	1	1	1	2
	29	4	8	27	13

BOSTON.	Ab	R	H	P	A
Barron,lf	4	1	1	3	0
Ma'ville,ss	4	0	1	1	3
C.Clark,cf	4	0	1	3	0
Sisler,1b	4	0	2	8	0
Bell,3b	4	1	1	0	3
Maguire,2b	4	0	1	4	3
†Dugan	1	0	0	0	0
R'bbe'y,rf	3	0	0	1	0
Harper,rf	0	0	0	1	0
Spohrer,c	3	0	1	4	0
Jones,p	2	1	0	0	1
	*32	3	8	24	10

†Dugan batted for Harper in ninth.
*Taylor batted for Jones in ninth.

Boston .....002 001 000—3
Brooklyn .....000 022 00*—4

Errors—Maguire [2]. Two base hits—Sisler, R. Clark, Dugan. Three base hit—Bressler. Home runs—Bell, Bissonette. Stolen base—Hendrick. Sacrifices—Herman, Bancroft, Spohrer. Double plays—Bell to Maguire to Sisler [2]. Bases on balls—W. Clark, 1; Jones, 3. Struck out—W. Clark, 2; Jones, 2. Hit by pitcher—W. Clark [Sisler]. Umpires—Moran, Stark and Pfirman. Time—1:40.

SECOND GAME.

BOSTON.	Ab	R	H	P	A
E.Clark,lf	5	1	1	4	0
Maran'e,ss	4	1	2	1	0
Welsh,cf	4	0	1	4	0
Sisler,1b	4	1	2	11	1
Harper,rf	4	0	1	1	0
Bell,3b	3	0	0	1	3
Mag're,2b	1	0	0	1	3
Dugan,2b	1	1	0	0	0
Spohrer,c	4	1	0	11	1
Cantwell,p	2	0	0	1	2
Delaney,p	0	0	0	0	0
Loverett,p	0	0	0	0	0
†Brandt	1	1	0	0	0
	*36	7	9	24	14

BROOKLYN.	Ab	R	H	P	A
Fred'k,cf	5	1	1	4	0
Gilbert,3b	4	1	1	1	2
Herman,rf	3	0	0	2	0
Bis'te,1b	5	2	3	10	0
Bressler,lf	4	0	1	2	0
Bancr'ft,ss	4	0	1	3	0
Rhiel,2b	3	1	1	2	4
Perry,c	4	0	0	6	0
Morrison,p	4	1	1	0	1
	33	8	12	27	12

*Weston batted for Maguire in fourth and Mueller for Delaney in eighth. †Batted for Loverett in ninth.

Boston .....000 100 033—7
Brooklyn .....203 112 00*—8

Errors—Spohrer [2], Bressler, Bancroft [2]. Two base hits—Gilbert [2], Bissonette. Three base hit—Clark. Home runs—Bissonette, Harper, Rhiel, Frederick, Sisler, Sacrifices—Maranville, Herman [2], Welsh. Double plays—Bancroft-Rhiel-Bissonette; Maranville-Dugan-Sisler. Bases on balls—Cantwell, 1; Delaney, 2; Morrison, 1. Struck out—Morrison, 4. Hits—Off Cantwell, 9 in 4 1-3 innings.

OUT OF TOWN BASEBALL.

Mount Carmel Big Four, 4; Danville Big Four, 1.

RUTH HITS TWO HOMERS AS YANKS WHIP MACKS, 7-5

Errors Beat Lefty Grove, End His Streak.

Philadelphia, Pa., June 29.—[Special.]—The Athletics played miserably afield today and fell before the Yankees, 7 to 5, George Pipgras again turning back the Mackmen. Max Bishop was the chief offender with three boots at second base. He fumbled, booted and juggled the ball all over the park and kept Lefty Grove constantly in a hole.

Babe Ruth hit two home runs over the right field wall, raising his total for the season to 15.

The victory enabled the third place Yankees to cut the A's hold on first place to ten and one-half games, but the St. Louis Browns, in second place, are only nine games in the rear of the Macks. The defeat broke the Athletics' six game winning streak.

NEW YORK.	Ab	R	H	P	A
Combs,cf	5	2	3	4	0
Robinson,3b	4	1	1	3	0
Gehrig,1b	5	2	2	7	0
Ruth,lf	5	2	2	2	0
Lazzeri,2b	3	1	1	2	4
Meusel,rf	3	1	0	3	0
Dickey,c	3	1	0	3	0
Durocher,ss	3	0	0	3	3
Pipgras,p	5	0	0	0	2
	38	7	12	27	9

PHILADELPHIA.	Ab	R	H	P	A
Bishop,2b	5	1	2	2	2
Haas,cf	4	2	2	1	0
Cochrane,c	5	1	1	3	1
Simm'ns,lf	5	0	1	3	1
Foxx,1b	3	0	0	8	0
Miller,rf	4	0	0	0	0
Dykes,3b	4	0	1	3	0
Boley,ss	4	0	0	4	4
Grove,p	2	0	0	0	3
Earnshaw,p	0	0	0	0	0
†Hale	0	0	0	0	0
Shores,p	0	0	0	0	0
	35	5	11	27	11

*Batted for Bengough in seventh.
†Batted for Earnshaw in eighth.

New York .....000 020 200—7
Philadelphia .....300 000 002—5

Errors—Durocher, Bishop [3], Dykes. Home runs—Ruth [2]. Double plays—Lazzeri to Durocher to Gehrig [2], Boley to Bishop to Foxx. Bases on balls—Pipgras, 6; Grove, 4; Earnshaw, 3; Shores, 1. Struck out—Pipgras, 3; Grove, 5; Earnshaw, 1; Shores, 1. Hits—Grove, 8 in 6 innings; Earnshaw, 2 in 2; Shores, 3 in 1. Losing pitcher—Grove. Umpires—Moriarity, McGowan and Campbell. Time—2:43.

Clubhouse Confessions of Our Cubs

By Edward Burns.

St. Louis, Mo., June 29.—This is the ninth of the human documents through which the Cubs are telling the great public little and big secrets they long have been holding locked in their bosoms. Mail requesting that we tell how to trace players autographs on eggs of birds and other fowl continue to roll in, some demanding we reveal the process forthwith or quit talking about it. All these requests seem worthy and are being read with a great deal of interest.



ISN'T it a pretty bit of sentiment that we should be transcribing Rogers Hornsby's confession right here in St. Louis, his home and the scene of his greatest triumphs?

The Rajah wasn't born in St. Louis, you know, but he has an estate out a ways in St. Louis county and has paid taxes, more or less, in this community for 14 years. So really he's just as much a St. Louisan as Charley Lindbergh, even if he doesn't go in for the stuff quite as much as Charley does.

Rogers Hornsby was born in Winters, Tex., April 27, 1896, his folks being farmers. He always has loved animals, including goats, dogs, guinea pigs, rabbits, cattle, and horses.

Goat Rog's Favorite Pet During Boyhood.

When Roy was a very small boy his father died and his mother moved the family to Fort Worth, Tex., where he spent his boyhood playing baseball and raising pets and sometimes working a little. When Rog was about 11 years old, his favorite pet was a goat, which Rog says he called Branch, though we know this isn't true but is just a dig at Branch Rickey of the Cardinals, who Rogers didn't know until years after the goat died.

At this time Rog belonged to a kid team which played three games every Saturday. His mother took an interest in her son's passion for baseball and made him a uniform out of a bright blue material. Donning the suit for the first time, Rog ran out into the back yard. Branch, the goat, was there but didn't recognize his master in the new regalia. He chased the lad, enabling him to make two important discoveries.

"I never really knew how fast I could run until I saw Branch's horns," Rog said in discussing the experience.

"But more important, I never had known how to slide. This day, though, with the goat only one stride behind me, I reached the kitchen door and made a hook slide around my mother—one of the best of my career. The goat knew her and when she scolded him, he ran away."

Hornsby's Name Scattered Through Record Books.

Later Mrs. Hornsby invented a sliding pad which still is in use and on which she drew a royalty up till the time of her death.

Mr. Hornsby's name is scattered all through the record books, as all fans know, but the records of which he has most reason to be proud have to do with the fact that he is the only major league ball player who has batted better than .400 for three seasons. He also is the only player who ever went a full season with an average of .424, the mark he attained in 143 games in 1924. The figures on Rog's three ".400 years" are as follows:

Year.	Games.	A.B.	R.	Hits.	Pct.
1922	154	623	141	250	.401
1924	143	536	121	227	.424
1925	138	504	133	203	.403

His average for his 14 years in the majors prior to this year is based on the following:

Games.	A.B.	R.	Hits.	Pct.
1929 6,803	1,312	2,478		

Hornsby is married and his wife is an ardent baseball fan. Rog is the father of a son, Bill, aged 4, offspring of his present marriage, but he is silent on the subject of whether he wants Bill to be a ball player.

"To what do you attribute your ability to earn $40,000 a year as a ball player, Mr. Hornsby?" we asked.

"To them big steaks you've seen me eating," Mr. Hornsby replied. "Show me a ball player that feeds on tidbits and delicacies, and I'll show you a ball player thats hitting under .240."

Next Sunday—Next sabbath will be a banner day for the lady fans. In response to the most impassioned plea imaginable, we have arranged for Mr. Heathcote to tell all next Sunday. Speak to all your newsdealers early. An added feature we expect to print a portrait of Cliff dressed in a John Gilbert costume.

Rogers Hornsby



Opening Day

FEATURE RACE

The American National Handicap

$7,500

ADDED

For 3 year olds and up, distance 6 furlongs.

Boxes for July 4 and July 13 (Classic Day) on sale at Couthoui's Ticket Offices

RACING from July 1st to August 2nd

Beautiful Arlington Park Race Course opens tomorrow. Since the last meeting, the grounds and buildings have been greatly improved with the result that Arlington is now one of the most beautiful racing plants in America. If you can arrange it, come out for luncheon. There are two fine dining rooms; special dinner at $1.25, and complete lunch counter service at Loop prices.

How to reach Arlington Park

Chicago & North Western R. R., Station at Madison and Canal Sts. Special Race Trains.

Regular Days—4 trains. Saturdays—10 to 12 trains. Also regular suburban trains—apply at station.

Round Trip Fare $1.00
First train . . 12:20 Daylight Savings Time
Last train . . 1:20 Daylight Savings Time

By electric line take the Skokie Valley cars on the North Shore Electric to Dempster St. (Niles Center) and Auto Bus to track.

Motor Routes

Dempster, Mannheim, Ballard, Rand, River, Milwaukee or Waukegan Roads to Northwest Highway; thence north to Arlington Park. Arlington Park is 1 mile west of Arlington Heights, 5 miles northwest of Des Plaines, 10 miles northwest of Park Ridge on the Northwest Highway.

Motor Bus service from Lawrence and Milwaukee Aves. from 12:45 on—

$1.00 round trip

Yellow Cab service from Loop, $6.00 one way; $10.00 round trip for 5 passengers.

SEVEN RACES DAILY . . . Rain or Shine . . . FIRST RACE 2:15 P. M.

General Admission to Grounds and Grandstand $2.20

AMERICAN NATIONAL JOCKEY CLUB, INC.

646 No. Michigan Avenue—Phone Whitehall 6388 Race Track—Arlington Heights, Illinois

SIREN SKIMS TO VICTORY IN FIRST OF Q BOAT RACES

Karas Bros. Yacht Beats Princess and Sinbad.

Finding a breeze precisely to her liking, Karas Brothers' Siren skimmed the nine mile Belmont Harbor course in 2 hours 14 minutes, and 15 seconds to take the first race for the Virginia cup against strong competition yesterday. Siren, defending the title which she took last year from Indigo, found Princess, with Edmond Jedzry-Kowski at the helm, her most troublesome opponent, but held an early lead to the finish and took the final gun two minutes ahead of the Jackson park boat. Sinbad was third in 2:33:40.

Of the six Chicago "Q" boats only five turned out for the first of the Virginia series, one of the two cup races emblematic of "Q" class local championship. Intruder and Chaperon, Jackson park boats, did not make the trip to Belmont harbor for the race, while Virginia, a Chicago Yacht club "Q" boat, did not enter.

Jonnie Beats Fantome.

Although half the "Qs" missed a great day of sailing in a gentle southwesterly breeze, the entire Chicago yacht club "R" class took advantage of it in the club's fifth race of the A series. Massee and Glaver's Jonnie, last year's champion as Arden, beat Bill Faurot's Fantome to the line by forty-seven seconds to win in 2:17:49, a little more than three minutes slower for nine miles than the champion Siren of the "Q" class. Fantome was second in 2:18:36, while Varya and Hollis Potter in Calypso battled for third position. Varya was winner by fifteen seconds in 2:24:04. Ariel, Mitzi, Nancy, and Guerilla also contested.

Dr. G. G. Davis' Orn was the winner in the "Eagle" class, one minute and fifty-nine seconds ahead of Bob Haynie's Falcon. In the Seawanhaka sloop division Gus Nylund's Springtime, held a wide margin over Orion and Klenze's Invader, Springtime, who showed her heels to the rest of the Seawanhakas at Michigan City last week, toured the nine mile triangle in 2:20:58, on corrected time.

Beaver Wins at Jackson.

Jackson Park Yacht club missed the "Q" boats in their weekly racing and only the yawl, 30 fot Seawanhaka, schooner, and jack classes sailed.

At Columbia Yacht club five members of the racing division continued the fight for the club championship off the Navy pier. Nowak's Sally VII. was the winner on elapsed time with a record of 1:50:12. The corrected time winner was not determined yesterday, however, though Norberg's Victory, a smaller boat than Sally, which is scratch boat of the fleet, is an almost certain corrected time winner. With a late start, Victory finished but eighteen seconds behind Sally.

The "Q" boat racers will hold the second of the trio for the Virginia cup next Thursday, July 4th, in conjunction with the Lake Michigan Yachting association regatta, off the Navy pier on that day. The final will be sailed next Saturday, also off the Navy pier.

Summaries:

CHICAGO YACHT CLUB.
"Q" BOATS, VIRGINIA CUP, FIRST RACE:
Siren [Karas Bros.] 2:14:15
Princess [Jedzry-Kowski] 2:15:15
Sinbad 2:33:40
"R" CLASS.
Jonnie [Massee-Glaver] 2:17:49
Fantome [Faurot] 2:18:36
Varya [Dauchy] 2:24:04
Calypso [H. Potter] 2:24:19
Ariel [Sheridan-Vail] 2:25:53
Mitzi [Merkle] 2:26:16
Nancy [Kimball-Railton] 2:30:08
Guerilla [Kales-Harris] 2:32:53
"EAGLE" CLASS.
Orn [Davis] 2:35:20
Falcon [Haynie] 2:37:19
Altair [Metz] 2:44:38
Vista [R. Potter] 2:54:08
SEAWANHAKA SLOOPS.
Springtime [Nylund] 2:20:58
Invader [Orion-Klenze] 2:32:54
PUP CLASS.
Bi Bi [Wakefield] 1:39:46
Spray 1:43:33
Wurlall [Parker] 1:47:34
Redjacket [Fucik] 1:48:40
JACKSON PARK YACHT CLUB.
YAWL CLASS.
Beaver [Hess] 1:41:53
Waikamar [Buckley] 1:44:35
SEAWANHAKA SLOOPS.
Columbia [Redmon] 1:25:40
Edith II. [Williamson] 1:26:24
SCHOONER CLASS.
Blue Moon [Simmons] 1:37:55
Puma [Dunlap-Weston] 1:38:40
"JACK" CLASS.
No. 2 [Morrison] 1:10:55
No. 5 [Miller] 1:12:15
No. 3 [Morey] 1:18:50
No. 1 [Hopkins] 1:21:35
COLUMBIA YACHT CLUB.
RACING DIVISION, ELAPSED TIME.
Sally VII. [Nowak] 1:50:12
Victory [Norberg] 1:50:30
Patsy [Hewitt-Ortmayer] 2:00:10
Wanderer II. [Mason] 2:08:37
Normalong 2:28:17

Indians' 7 Run Attack Routs Tigers, 12 to 9

Detroit, Mich., June 29.—[Special.]—The Detroit Tigers were outhit and outrun by the Cleveland Indians today, the score being 12 to 9. The visitors virtually decided the game in the fifth inning when they scored seven runs on five hits and two walks. The game was featured by three home runs and a parade of pitchers. Score:

CLEVELAND.	Ab	R	H	P	A	DETROIT.	Ab	R	H	P	A
Sum'on,lf	4	1	0	3	0	John'on,cf	4	2	1	2	0
Myer,2b	5	1	3	1	7	Fother'll,lf	5	2	2	2	0
Averill,cf	4	1	0	3	0	Gehr'r,2b	4	0	1	4	7
Cron'a,1b	5	1	2	10	0	Heil'an,rf	4	2	3	1	0
Myers,rf	3	3	2	3	0	Alex'r,1b	4	0	2	11	0
Reel,2b	2	0	1	2	3	McM's,3b	4	1	1	1	3
Spencer,ss	3	0	0	2	3	Shea,c	3	0	0	2	3
Hawe'll,c	3	2	1	2	1	West'r,ss	4	0	1	2	3
Miller,p	1	2	0	0	2	Yde,p	1	0	0	0	0
Ferrell,p	1	2	0	0	0	Stoner,p	0	0	0	0	0
Rapp,p	0	0	0	0	0	Whitch'l,p	0	0	0	0	1
						Billings,p	0	0	0	1	0
						Prudh'e,p	0	0	0	0	2
	36	12	14	27	15		*36	9	12	27	18

*Ubhe batted for Stoner in ninth. Schuble for Whitehill in seventh, and Hargrave for Billings in eighth.

Cleveland	010 027 011—12
Detroit	000 202 122—9

Errors—Gehringer, J. Sewell. Two base hits—Gehringer, Heilman, Fothergill. Three base hits—J. Sewell, Morgan. Home runs—Myer, Fothergill, McManus. Stolen bases—J. Sewell, Miller. Sacrifices—Lind (2), McManus, J. Sewell. Double plays—Gardner-Myer-Cronin; Gehringer-Westlake-Alexander; J. Sewell-Lind-Fonseca. Bases on balls—Miller, 2; Yde, 2; Whitehill, 2; Ferrell, 1; Stoner, 1; Yde, 1; Miller, 1; Ferrell, 1. Hits—Miller, 11 in 7 1-3 innings; Ferrell, 1 in 1; Yde, 6 in 4 1-3; Stoner, 1 in 2-3; Whitehill, 5 in 2; Prudhomme, 1 in 1. Winning pitcher—Miller. Losing pitcher—Yde. Umpires—Nallin and Dineen. Time, 2:26.

NOBODY'S BUSINESS - By WESTBROOK PEGLER



They hired the village iceman to play on the varsity football team.

NEW YORK, June 29.—So many universities are having so much trouble living up to the rules which they adopted to restrain themselves from cheating unduly in sport that it looks as though the Harvard plan of minimizing intercollegiate relations and substituting inter-house matches within the university is the best solution short of abolition. Of course, it is possible that after some years the inter-house system would develop rivalries of such intensity that one house might be tempted to cheat slightly in order to gain an advantage over another. But that would be something like a man's cheating himself in a game of solitaire or welching on a mental bet with himself, which is a type of sin that cannot be detected.

One way to minimize cheating would be to abolish the legalistic and violistic rules which establish a special set of offenses, but the time probably is not ripe for that. In the beginning the colleges were wild barbarians, as Prof. Goodenough of the athletic council of the Big Ten put it, and hired the village ice man to play on the varsity football team. Then they went suddenly and tremendously moral, adopting rules which barred not only the village ice man but also a large element of athletes who were very sincere students, for all that any one knew to the contrary.

Rules Like Busybody Laws of Legislatures.

It is realized of course, that these rules are meddlesome, personal and comparable to the busybody type of public laws enacted by the legislatures, and it was manifest from the beginning that they could not be enforced because nobody wanted to live up to them. But they are very high-sounding, and it will take some years for opinion to swing back to a point half way between the crazy exploitation of the old days and the ultra-nice morals which stand on the books today.

I know of only one school which has the courage to argue that proselyting and subsidizing are fair and decent practices. That school is the United States Military academy, which holds that good athletes are likely to make especially good officers for the army and sometimes seeks them through its alumni and its friends. However, even the military academy is compelled to scout in a discreet manner because it is supposed merely to accept the cadets as they are appointed and not to find appointments for athletes. The subsidy, of course, is offered openly and at a rate established by congress. It consists of the cadet's pay.

Confesses Effort to Get Half Back for Army.

I confess to having done my best to proselyte a half back for the Army football team within the last few months. In this case a young man with some college football experience wanted an appointment to the academy, and an expert on such matters who had seen him play football said, "There is no doubt whatever that he will be able to make the team." I obtained a list of the appointments available and unfilled in his region of the country and wrote instructions as to how he could comply with the rather vague rule of residence so that he could apply to congressmen from three different states for his appointment.

At first the military gentleman to whom I mentioned the matter was quite enthusiastic. A little later he was only moderately excited. Shortly after that he became quite apathetic toward the half back.

"I hear that he is a very good half back," he said, "but I have been looking him up and find that he is not exactly a prodigy in his classes. What would be the sense of wasting an appointment on a fellow who would be likely to flunk out on us in his plebe years?"

Young Men Realize Value of What They Have to Trade.

It would simplify matters if the colleges would face the fact that a sophisticated class of young athletes are growing up in the high schools and prep schools nowadays who realize that they can trade their services for their education and will haggle shrewdly for the most attractive conditions. If that is professionalism, then we may as well make the best of it because there is a lot of it now and there will be more of it as the young men realize the value of what they have to trade.

I have heard of a case of a young baseball player who was offered a major league contract when he finished high school. He did not want to turn pro at the time, however, as he had obtained an athletic scholarship at a college. Still the major league firm wanted to reserve him, so the club paid $5,000 to the athlete's father. The boy used his money to pay his expenses in college and, when he was graduated, reported to the ball club, a recruit worth at least $15,000 in the open market.

Exposure to Education Did Him No Harm.

Under the rules, I suppose, this was a sordid evasion, but the young man supposedly was a genuine student at college and the presumption is that his exposure to an education did him no harm and probably improved his mind. In this case a ball club subsidized a man for a college varsity.

It seems strange that the universities with their pride and traditions can subscribe to rules which, in themselves, are a reflection on their honor, implying that cheating and evasion are natural to them. It seems strange, also, that there is in American sport so much cheating and suspicion and such calm resignation to all this, as though sport in America could not be carried on in an honorable way.

Not caring too much what other people say, but with a decent respect for the opinions of mankind, one may wonder what the English or the Germans think when they hear that our heavyweight champion prize fighter retains the services of a gangster to help him win the title and then cheats the gangster, that our universities cheat against rules bespeaking a propensity to cheat, that our amateur tennis players make their living playing tennis and that American track athletes in the A. A. U. perform on a percentage arrangement with the promoters.

[Copyright: 1929: By The Chicago Tribune.]

Fort Sheridan Beats Rovers; Reaches Final

The Fort Sheridan polo team will clash with the Oak Brook Four Horsemen Tuesday at Onwentsia in what will be the final of the current Chicago twelve goal handicap tournament. The Army team yesterday won the right to ride in the final by defeating the Rovers, 12 to 11.

A five goal handicap rating helped the Fort Sheridan four. Reed and Hazelrigg bore the brunt of play for the victors while Phelan with four goals and Balding and Reynolds with three each starred for the Rovers. Lineup and summary:

FT. SHERIDAN [12].	ROVERS [11]
Lieut. Smith ..... No. 1	Glore
Lieut. Reed ..... No. 2	Balding
Capt. Rockwell ..... No. 3	Phelan
Capt. Hazelrigg ..... Back	Reynolds

Score by chukkers:

Fort Sheridan	*6002	2002—12
Rovers	1231	0031—11

Goals—Phelan [4], Balding [3], Reynolds [3], Reed [3], Hazelrigg [2], Glore, Rodwell, Smith.

When Oak Brook's entry takes the field in the final of the Chicago twelve goal handicap polo tournament Tuesday, its lineup will consist of the personnel that went to make up the Four Horsemen.

Five teams will take part in the Chicago six goal championship tournament, the fourth major meet of the local season, starting at North Shore this week. Onwentsia has entered two teams, while North Shore, Fort Sheridan, and the 124th Field Artillery one each.

For the sake of convenience, Fort Sheridan and the Onwentsia teams will play on the latter's lot, while Thursday's contest between North Shore and the 124th Field Artillary as well as the tournament final will take place at North Shore, according to Herbert Lorber, captain of the North Shore entry and in charge of schedule arrangements for this particular joust.

With the return of John D. Hertz from England, polo at Leona Farms will take a turn for the better, that is, in the way of activity. Leona Farms has yet to enter a team in any of the Chicago tournaments.

Those in charge of the two national polo tournaments that will be staged in Chicago during August will announce within a short time a list of probable entries, together with the districts they represent and their playing personnel and handicap ratings. The nation's best teams, ranging in geographical extremes, will be here for competition.

At Oak Brook today, a special match will be played with the Cantigny four, made up of Lawrence Smith, M. M. Corpening, N. E. Margetts and Col. R. R. McCormick, opposing a quartet known as the Musketeers. Riding for the Musketeers will be Edward Hillman Jr., Paul Butler, Carl Crawford and T. L. Crites. The contest starts at 4:30 o'clock. At Onwentsia, too, an intraclub struggle will take place, beginning at 3:30 o'clock.

RED SOX WIN AGAIN.

Boston, Mass., June 29.—[Special.]—The Red Sox made it three straight when they took the final game of the series from Washington today, 5 to 2. Ruffing allowed only six hits and struck out five. Score:

WASHINGTON.	Ab	R	H	P	A	BOSTON.	Ab	R	H	P	A
Judge,1b	4	1	1	7	1	Reeves,3b	3	2	1	2	0
Rice,rf	4	0	1	2	0	Rhyne,ss	3	1	1	2	1
Goslin,lf	4	0	0	3	0	Will'ms,cf	3	1	2	3	0
Myer,2b	4	0	0	2	2	Scarrit,lf	3	0	1	2	0
West,cf	4	0	1	3	0	W'Barr'l,rf	4	0	0	3	0
Bluege,3b	4	1	2	2	4	Todt,1b	3	0	1	9	0
Cronin,ss	2	0	1	0	3	Berry,c	3	0	1	8	1
Tate,c	2	0	1	1	1	Gerber,2b	3	0	0	3	2
Spencer,c	1	0	0	3	1	Ruffing,p	3	0	0	0	1
Burke,p	1	0	0	0	1						
Braxton,p	1	0	0	1	1						
	*32	2	6	24	11		27	5	6	27	5

*Barnes batted for Burke in seventh.

Washington	110 000 000—2
Boston	102 000 02*—5

Errors—Myer, Tate, Scarritt, Berry, Gerber. Two base hits—Reeves, Rhyne, Williams, 2. Stolen bases—Bluege, Scarritt. Sacrifices—Williams, Rhyne, Cronin. Double plays—Rhyne to Gerber to Todt; Tate to Bluege; Spencer to Myer. Base on balls—Burke, 2; Ruffing, 2; Braxton, 1. Hits—Burke, 4 in 6 innings. Hit by pitcher—Burke (Scarritt). Struck out—Burke, 1; Ruffing, 5; Braxton, 2. Losing pitcher—Burke. Umpires—Guthrie and Hildebrand. Time—1:58.

NATIONAL A. A. U. GAMES ATTRACT RECORD HOLDERS

Three Day Meet Opens at Denver Wednesday.

BY WALTER ECKERSALL.

Record holders from all parts of the country will compete in the National A. A. U. outdoor track and field championships to be held in the Denver university stadium Wednesday, Thursday and Friday. The event will be conducted under the auspices of the Denver division of the A. A. U.



CHARLES PADDOCK

Among those who will take part are Sabin Carr of Yale, who holds the world's record in the pole vault at 14 feet 1 inch; Harold Osborne of the Illinois A. C., who holds the world's record in the running high jump at 6 feet 8 1-4 inches; George Simpson of Ohio State, who shattered all records for 100 yards in :09 2-5 at the National Collegiate A. A. championships; Pete Rasmus of the same school, who hurled the discus 159 feet 1¾ inches, and Richard Rockaway, the low hurdler from Ohio State.

Bracey, Tolan, Simpson's Rivals.

Simpson's principal rivals will be Claude Bracey of Rice institute, Eddie Tolan, the colored sprinter from the University of Michigan, Charley Paddock and Wykoff, both of the Los Angeles, A. C.

Rothert and Krenz, the star weight men of Stanford university, will represent the Olympic A. C. of San Francisco in the shot put. Rothert won the event in the National Collegiate A. A. championships with a toss of 50 feet 3 inches. Krenz was second with 49 feet 10¾ inches. The coast weight men, however, will meet stiff competition from Herbert Schwarze, former University of Wisconsin athlete, who will compete under the colors of the Illinois A. C. of Chicago.

Incidentally, the Illinois A. C. will be represented by a formidable aggregation. Coach Johnny Behr has strengthened his team with the addition of Dave Abbott of Illinois, who won the two mile run in the Western conference and National Collegiate A. A. championships. Abbott will run in the two mile steeplechase.

Shimek, Zola, I. A. C. Runners.

Coach Behr will send Melvin Shimek, formerly of Marquette university of Milwaukee, and Johnny Zola, who a few years ago ran under the Cardinal colors in Wisconsin, to the mark in the two mile flat. The Tri-Color club will have Don Gwinn of the University of Pittsburgh in the hammer throw. Gwinn won the event in the National Collegiate A. A. championships with a throw of 163 feet 9¾ inches.

BARNETT HEADS LEAGUE.

Benton, Ill., June 29.—[Special.]—The Southern Illinois Hard Road league has chosen Ollie Barnett of Paducah, Ky., to serve as president of the loop for the remainder of the year.

The Inquiring Reporter

Every Day He Asks Five Persons, Picked at Random, a Question

The Tribune will pay $5 for each question accepted for the Inquiring Reporter to ask. Send name and address with your question to "Inquiring Reporter," Chicago Tribune. For today's question Albert Hanson, Story City, Ia., was awarded $5.

The Question.

What is the longest distance you ever swam?

The Answers.



E. D. Mosier, 5541 Everett avenue, accountant—My longest swim was about a mile and a half, the distance across Gravel lake near Lawton, Mich., which I made in thirty-three minutes three years ago this summer. I was living up there and swam across the lake regularly, but this was my fastest time.



Miss Mathilda Elly, 4329 North Mansfield avenue, biller — I don't know; about a mile and a half, I guess. This was off Diversey street beach last summer. Swimming is my pet sport. There is nothing I like better than to get out on the beach and swim with my friends. It wouldn't be a bad idea if swimming lanes were established, with markings for the quarter, half, three-quarter mile distances and so on.



Miss Sophie Roux, 5662 Ridge avenue, stenographer — From one end of the bath tub to the other without drowning, so you can just about guess that I'm not much of a swimmer. The best I can do at the beaches is to wade in the water, which I enjoy, and that's more than many of the beach beauties are reputed to be doing. The fact is, I am afraid of the water when too much of it gets around.



Morton Arnson, 1821 North Albany avenue, cost clerk — The longest distance I ever swam was about five or six times back and forth in the tank of Division street Y. M. C. A. I have done quite a bit of swimming at the beaches and in the tank during the last four or five years and this summer I expect to spend a lot of time in the lake.



George Vasiolisky, 1223 South Cuyler avenue, messenger boy—I couldn't tell you exactly. Well, about a mile, say. Four or five of us boys framed up a swimming race at Gage's lake last summer. One of the boys followed us in a rowboat. Although I was only third, I felt as though I was a pretty good swimmer.

Mrs. Hertz' Gypsy King Wins $4,500 Newton Cup

HAYDOCK PARK, England, June 29.—[U.P.]—Mrs. John D. Hertz's Gipsy King, stablemate of Reigh Count, won the mile and a half Old Newton cup today. Lord Glanely's Appledore was second and Reid Walker's Plymouth Hoe third. Eleven ran for a stake of approximately $4,500.

FRIEDMAN, MADEY HEAD RING CARD AT WHITE CITY

Two Fight Shows Offering This Week.

Two shows are on this week's fistic calendar. Tommorrow night at the White City open air arena, Al Friedman, Boston heavyweight, will meet Walter Madey of the south side in the feature of Promoter Mique Malloy's show. On Thursday night, Promoter Jack Art will stage 50 rounds of boxing at Mills stadium, Kilpatrick avenue and Lake street.

The scheduled bout between Jack McKenna, Canadian middleweight champion, and Johnny Burns of California, which was the headliner of Malloy's show, was called off yesterday when McKenna received a cut on his upper lip while working with one of his sparring partners. Mitz Minkel, Milwaukee heavyweight, and Jack Lea of California will clash in the eight round semi-windup.

Other fights on the card will bring together Jack McGrath, University of Notre Dame heavyweight, and Walter Radka of Bloomington, Ill., a former TRIBUNE Golden Gloves winner; Bud Hammer, another Golden Gloves victor, who lives in Gary, Ind., and Mickey Patrick of East Chicago, and Pete Sarella of Englewood and Lester Quillen of Grand Rapids, Mich.

Luis Vicentini, South American lightweight, who was signed to meet Louis "Kid" Kaplan, former world's featherweight champion at the Mills stadium show Thursday, has been compelled to cancel the engagement.



Community Motors Bond

Each of these beautiful Oaklands carries our Community Motors Bond—your assurance that these cars are mechanically sound and capable of any service you may require.

3 More Bargains

1927 OAKLAND SEDANS
Reconditioned and backed by our bond. Big, luxurious cars at small car cost..... $425

FULL SIZE 4-DOOR SEDANS
6 passenger, special built bodies. Continental motors and big balloon tires..... $295

1927 CHEVROLET COACHES
Sturdy, handsome cars, thoroughly reconditioned. Economical to run. Bargains at..... $265

See them today—these big, luxurious 1928 Oakland Landaus with the 117" wheelbase—long, easy-riding springs, quick action brakes and easy-action clutch. Examine their beautiful Fisher bodies, with complete fine car equipment and gleaming Duco finish. Remember that they are powered by the rugged, quiet motor with the Harmonic Balancer and G. M. R. cylinder head. When you have inspected them, we know you will agree that they are the biggest used car values ever offered at this 2-day bargain price—$795! Our supply of these splendid Oaklands will not last long at this price. Get yours today!

reduced for special selling to $795

FULLY EQUIPPED

USED CAR DEALERS
[We have many splendid used car bargains at prices that will attract you.]

Community Motors, Inc.
235 East 33rd Street

4949 W. Madison St.
4717 N. Western Ave.
2473 Milwaukee Ave.
7718 Stony Island Ave.



The cigar with the Long Ash

Here's the Smoker's National Savings Bank . . . your dealer's Wm. Penn Box . . . Every time a man, used to paying the usual price for Long Filler quality, buys *Long Filler* Wm. Penn he deposits a nickel saving in his pocket... *Start saving today with a supply of the biggest GOOD 5-cent cigars . . . Fresh in foil . . . Breakproof.*

Wm. Penn
5 Cents A Good Cigar

PUBLIC PRACTICE COURSES CREATE NEW GOLF FAD

Help Average Players to Correct Faults.

BY HARLAND ROHM.

(Picture on page 3, sports.)

It seemed nothing new could be added to golf lore, yet within a space of two months the public practice golf course has been imported, blossomed and expanded into a definite part of golf in the Chicago district. No development in golf has reached such proportions in so short a time. There is hardly a main road leading out of Chicago without two to ten of these public practice fairways beckoning the golfer to stop and hit a few balls.

The idea came to Chicago from California, where such courses are popular. Who was the first to try it in the Chicago district is doubtful, but the imitators were immediate and many. All it requires is a reasonably turfed stretch of land, a few thousand golf balls and a caretaker. The golfer stops, pays his 50 or 75 cents for an hour's practice, is given a ten gallon pail of old golf balls and unlimbers his clubs. No caddies are used, but the caretaker and boys gather up the balls the next morning.

Of course, the courses vary greatly in equipment and appointments. Some have stakes driven into the fairway, 25 yards apart so a driver may judge the length of his shots. Some furnish tees and others sell them. At most of them, at least, the golfer may hit just as many balls as he can in the time for which he paid. If he uses one pailful he gets another.

Can't Hit Many as You'd Like.

The owners, however, aren't as generous as they may sound, for the golfer soon discovers he can't hit nearly as many balls as he thought he could. The hands and wrists, which get most of the shock in hitting a ball, simply won't stand a continuous series of shocks unless they are accustomed to it. The golfer may start off at a pace of eight or ten balls a minute but he soon slows up to half that number, and more than a few quit before the hour is up.

Apparently the proprietors have various arrangements with the owners of the land, but none of the figures are sufficiently authenticated to be worth the printing. Some of the courses are on a profit sharing basis with the owners of the land, while others pay a straight rental. Like all new things, in which a profit appears quickly with small investment, the growth of these courses has come with mushroom suddenness. If it continues at the pace it has begun an oversupply doubtless will exist shortly.

The big play, of course, comes late in the afternoon, when bricklayers and bankers, fishermen and flappers, housewives and hodcarriers stand side and side and sock golf balls with every type of golf swing possible to the limitations of the human body. Whereas many workers haven't time after finishing their day's stint to play a round of golf, nearly every kind of toiler has a chance to get out and hit balls for an hour.

Draw Different Types of Players.

These public practice courses do not draw the same type of player that the daily fee courses do, for many a man who tells his stenographer to lock the safe, as well as the chap who punches a time clock, play them. High priced cars as well as the flivver are parked in rows near them.

The answer is really plural. Many private clubs are so far from the loop that it is necessary to take at least half a day off to play a round of golf. Clubs seldom have room for more than two or three on their practice fairways and these are often in use, while around the club are the distractions of friends. Many private club members make use of the public practice courses to "play golf" an hour or so a day, get their exercise and keep their game for the week ends.

In so far as learning to play golf is concerned the idea is sound. As one professional once put it, "Half the value of my teaching is in the fact I keep the pupil hitting balls, and hitting balls is the only way to play golf." An example is Rose McDade, a young southerner who cut quite a swath in some of the winter tournaments along the gulf coast last winter. McDade began to play golf two years ago and plays in the low 70s. He lived on his father's plantation, on which a sand spit ran out into a stream. When he decided to learn to play the game, he bought 200 second hand golf balls. Stationing small Negroes on the sand spit, he began to hit balls, and after getting into condition he was hitting as many as 800 a day. He found out what a golf ball will do when hit in any of the four dozen ways it can be hit and learned to make the ball do what he wanted it to do. As a result he's a first class amateur player.

Helps to Correct Faults.

Should an average golfer who plays much and practices little dub his drive on the first tee, he will play from three to ten more shots before he again has a chance to use the driver. By that time his first mistake has been forgotten and in all probability he dubs another. If he tees another ball immediately after flubbing one on a practice course he can find out what he is doing wrong and correct it. And swinging steadily, hitting ball after ball, "grooves" his swing.

"Grooving" the swing is kinesthesis, which, in short, merely means it gets the muscles into the habit of hitting a ball the way it should be hit. While these practice courses probably are making a profit, perhaps a big profit, they also are doing much toward making better golfers.

PEORIA SCHOOLS ADJUST TROUBLE; TO PLAY SPALDING

Peoria, Ill., June 29.—[Special.]—Differences between the Peoria High schools, which developed last year and resulted in severance of athletic relations, have been adjusted. The public schools had refrained from scheduling football and basketball games with Spalding High, because of ill feeling among the spectators at several contests last year. Schedules will be readjusted to admit Spalding.

CHICAGO GOLFERS' CLUB SCORES

Gus Novotny tied the amateur record at Edgewood Valley with a neat 70, two under par, which gave him low gross for the day. He went out in 34 and was back in 36. T. Fraincy had second low gross of the day with 73. A. N. Sanquist won the La Grange Trust and Savings bank trophy with 91—16—75.

BROOKWOOD.

A. D. Terreo and E. W. Page tied for low gross in both Class A and the ball sweepstakes with 83 strokes. J. M. Noble and H. J. Riess tied for low gross in Class B with 86. C. E. Foster won in Class C with 93 and H. B. Croup won in Class D with 100. In the second round for the Founders' trophy, H. W. Markward defeated G. S. Hamilton, 5 and 4; R. W. Trimmer defeated A. J. Austin, 2 and 1, and W. H. Brown defeated P. A. Lee, 1 up. Markward will play Trimmer and Brown will meet the winner of the C. J. Murphy-R. J. Caron match in the semi-finals.

RIVERSIDE.

Results of the Spring class tournament were: Class A—C. E. Cusack defeated R. D. Sayre, 4 and 3; class B—G. H. Norton defeated F. A. Reynolds, 5 and 4; class C—H. Michless defeated G. Chadwick, 4 and 2. The competition for the R. P. Gould 18 hole medal play trophy resulted in a three way tie as follows: D. Casey, 70—2—68; T. Lawless, 85—17—68, and F. P. Story, 85—17—68. Ball sweepstake results were: Class A—E. M. Atwater, 76—8—71; class B—T. J. Lawless, 85—17—68; class C—J. A. Nyhan, 94—24—70.

WESTWARD HO.

Results of the ball sweepstakes were: Class A—J. A. Romer, 75—5—70; F. P. Sullivan, 83—11—72, and W. G. Leininger, 80—8—72. Class B—A. C. Zoller, 85—18—67; D. H. Bailey, 84—15—69, and E. F. Kennedy, 86—17—69; class C—L. Flitcraft, 88—19—69; H. R. Sator, 94—25—69; R. G. Hird, 93—23—70; C. J. Bell, 97—27—70; class D—W. J. Florcen, 94—30—64; R. J. Garvey, 99—28—71, and C. P. Taylor, 101—28—73.

MIDLOTHIAN.

A. J. Stilwell won the J. F. Jackson trophy with a score of 92—26—66. Sweepstake winners in classes A and B were: J. S. Jackson, 80—12—68; R. Thorsen, 85—16—69; Ned Sawyer, 73—3—70; L. G. Buff, 86—16—70; C. D. Oliver, 87—17—70, and M. C. Stewart, 73—2—71. C. and D class results were: A. J. Stilwell, 92—26—66; Ned Tourtelot, 99—30—69; S. M. Havens, 90—20—70; W. E. Johnson, 88—18—70, and T. D. Johnson, 89—19—70.

OAK PARK.

Two aces were recorded on the 177 yard second hole yesterday. They were made by S. M. Gunderson and W. E. Cooper, who were playing in successive foursomes. Gunderson using a spoon into the wind and Cooper wielding a driving iron. F. T. Sciger, with a 77, won low gross for class A in an optional ball sweepstakes. S. A. Pope won in class B with 85 strokes and T. O. Jennings was class C winner with 93.

ITASCA.

Results of match play against par were: L. W. Hilfer, 85—11—74; W. W. Burgess, 77—77—74; R. E. Freman, 82—74; R. A. Franzen, 86—11—75, and M. C. Schuette, 82—8—74. Finals of the June tournament were class C—W. D. Burns defeated L. S. Hamilton, 4 and 3; class D—G. N. Rhode defeated R. M. Klenk, 4 and 3.

NORTH SHORE.

G. H. Fay and M. G. Henderson led the qualifiers for the Grounds and Greens trophy with net 72s. Henderson shot 93—21—72 and Fay had 95—23—72. Henderson and W. E. Anderson tied for the ball sweepstakes, and Fay was second. In match play against par, Anderson finished three up and B. H. Huggins 1 up.

OLYMPIA FIELDS.

J. A. Cook and B. B. Fisher set the pace in the 18 holes of medal play with full handicap on course No 3. Cook shot 90—20—70, and Fisher had 90—22—68, his net count reverting back to par 70. R. B. Harbison won the 18-hole medal competition for all classes on No. 4 course, with 78—9—69. E. E. MacBride was second with 86—14—72.

PARK RIDGE.

Gross winners in the ball sweepstakes were: E. A. Dolan, 75; B. F. Hall, 76; A. W. Roberts, 77; Dr. A. O. Young, 78, and C. B. Rogers, 80. Net winners were: J. B. Theiss, 86—26—67; T. J. Maloney, 86—17—69; H. F. Beck, 81—12—69; R. S. Cook, 94—25—69, and G. M. Weichelt, 90—20—70. Low gross on the five par three holes was 93—19—74; class B, S. H. Moser, 99—25—74; class C, P. Gates, 97—27—70.

VERNON RIDGE.

B. Hoffman and M. Marwith will play 18 holes today for the Sports and Pastimes Committee trophy. The two attempted to decide the issue yesterday, but finished all even on the 18th and called it a day. Ball sweepstakes results: Class A, H. Lady, 93—19—74; class B, H. S. Moser, 99—25—74; class C, P. Gates, 97—27—70.

BRIERGATE.

O. L. Lundgren won the 18 hole medal play for class A with an 88—14—74. Other results were: Class B, J. R. Murphy, 93—21—72; class C, W. Jensen, 102—31—71. O. L. Lungren defeated W. F. Loverider, 3 and 2 in the finals of the spring tournament. N. Kraft had low score in the ball sweepstakes with 88—19—69. J. R. Murphy was second with 93—27—72.

BUNKER HILL.

J. McAuliffe won the Lexington trophy when he defeated Bill McGhee, 3 and 2 in the final round yesterday. W. Preston won the class A 18 hole net prize with a score of 80—9—71. J. Stephens bagged the B class prize with 93—22—71.

ILLINOIS.

The sweepstake winners in yesterday's 18 hole event were: R. Gambrill, 73—3—70; J. Foley, 84—13—71, and A. Hammond, 84—10—74.

WESTMORELAND.

G. W. Springer won the fellowship medal play trophy with 87—16—71. A. Purnell was low man in the ball sweepstakes with 86—13—73.

NAPERVILLE.

The first round in the activities committee trophy tournament got underway. Qualifying rounds for the directors' trophy will be held next week.

MAYWOOD.

F. Balkin and E. A. Schultz tied for low gross with a round of 78. Low net went to M. E. Ellen, with 93—21—72.

SKOKIE.

The Way Down East cup was won by F. M. De Beers, 84—15—69. The Evanston cup was won by A. C. Becken Jr., who defeated C. T. Rothermel, 4 and 3. The Glencoe cup was taken by F. W. Hill, who downed W. Treston, 1 up, on the 18th. The Wilmette cup went to J. B. Nicholson, who beat J. C. Markles, 1 up. The low net foursome, with a score of 300, was composed of W. K. Child, B. M. Cunningham, A. Shiverick, and F. L. Williams. Sweepstake results: F. W. Hill, 83—12—71; L. B. Steele, 90—16—74; Dr. A. J. Burrill, 90—16—74; W. Treston, 79—5—74, J. C. Cormack, 80—5—75; Donald Jones, 86—11—75, and F. L. Williams, 86—11—75.

RIDGE.

Sixty two-man teams qualified for the Directors' trophy. Pairings for the first round are: C. B. Martin and C. Cunningham vs. H. M. Dudley and J. C. Matchett, W. B. Swann and W. C. Schmidt vs. J. Jacobsen and T. B. Gist, E. L. and F. M. Baker vs. J. R. Newton Jr., and R. P. Dearborn Jr., F. G. Hixson and G. S. Porter vs. C. E. Carneer and R. C. Dearborn, J. K. Lamb and C. S. Pillsbury vs. J. Fryer Jr. and H. C. Calhoun Jr., W. Vanderpool and J. R. Preston vs. J. H. Petree and D. P. Hayn, J. H. Hamel and J. A. Sawyerman vs. R. P. Rockefeller and L. H. Bowell, E. Wiley and C. J. Thiebeault vs. R. P. Schimmin and Carlton Smith.

LA GRANGE.

W. Tewksbury won the class A ball sweepstakes with a 74—3—71. Other results of the sweepstakes competition in class A were: C. H. Newham, 81—9—72; M. Joslyn, 76—3—73, and G. H. Arvey, 83—10—73; class B—J. Chambers, 84—15—69; F. O. Hale, 84—14—70; E. J. Bush, 87—14—73; A. Fisher, 90—17—73; class C—L. W. Horr, 94—24—70; H. L. Huber, 94—22—72; C. Carter, 92—18—74; A. E. Duclos, 95—19—76, and class D—R. H. Roberts, 104—27—77; W. H. Toates, 105—27—78, and T. K. Elliott, 105—26—79.

KNOLLWOOD.

R. W. Somers won the class A sweepstakes with 80—2—78. C. N. Goodwin copped class B honors with 88—15—73, and W. B. Freer won in class C with 94—20—74. Goodwin's nte 73 was the best in the qualifying round for the President's trophy. Other qualifiers were: E. L. Wyman, 105—28—74; A. N. Benn, 96—22—74; W. B. Freer, 94—20—74; R. W. Somers, 80—5—75; H. Blackett, 94—19—75; E. L. Brasherrs, 88—11—77; R. E. Lininger, 97—20—77.

CALUMET.

L. F. Muter won the R. D. Murrow trophy with 82—12—70. In the 18 hole medal play for the J. R. Lindsay trophy, O. E. Bennett was first, 1 up on par. Results of the sports and pastimes trophy play were: Class A—C. Becka defeated L. N. Thiltges, 3 and 2; class B—J. S. Jenson defeated J. B. Morris, 3 and 2; class C—S. G. Fowler defeated T. J. Ryan, 1 up; class D—H. B. Copeland defeated Dr. M. O. Hauk, 5 and 4.

SUNSET RIDGE.

M. J. Hickey Jr. won the Won Tyme event with 85—13—72. Results of the sweepstake event were: Class A—M. J. Hickey Jr., 85—13—72; L. T. Ellis, 81—7—74; R. D. Hunzagh, 84—10—74; E. W. Meese, 90—16—74; H. R. Wallon, 79—3—74, and F. B. Blake, 90—15—75; classes C and D—E. E. Easley, 100—27—73. D. P. Meese, 98—25—73. G. E. Blazer, 98—24—74, and F. P. Hutchinson, 98—21—77.

ELGIN.

Ben C. Getzelman won the Class A sweepstakes with an 86—14—68. C. A. Rinehimer's 82—12—70 gave him second prize. In Class B. E. A. Lang, with 86—16—70, and I. N. Garber, with 90—20—70, topped the field. Elgin will open a new 18 holes on July 4 giving the club a 27 hole layout. The new clubhouse was opened earlier in the spring.

NAVAJO.

C. J. Carlson had low net in the 18 hole medal play, with 87—18—69. Second place went to H. Hathaway with 85—16—72. Tom Ryan had low gross with 88. Jimmy Blouin defeated H. J. Jann, 4 and 3, to win the June class C championship. R. Krueger Jr. defeated E. J. Umlor, 3 and 2, for the June class D title.

ELMGATE.

In the class A match play against par, C. W. Newhall won, one down to par. Ernie Glidden was second, 3 down. In the 18 hole medal play net event the results were: Class B—Sam Strout, 82—12—70; W. Scribner, 84—15—69, and H. Joy, 87—17—70. Class C—Dr. Wahler, 92—24—68, and W. Gelderman, 96—24—72.

BARTLETT HILLS.

Results of the finals in the Spring handicap tournament were: First flight—H. Salmons defeated L. W. Bick, 3 and 2, and in the second flight, W. Himmelberger defeated Joe Miller, 2 and 1. The first round of the Sport and Pastime tournament will be played today.

MEMNAH.

Results of the quarter-final round of the Board of Governor's trophy were: C. B. De Bol, 77—3—74; O. W. Wendel, 79—3—76; D. S. Adams, 84—8—76, and H. A. Freebol, 83—8—75.

GLEN OAK.

R. B. Warner defeated W. A. Rauth, 1 up in the finals of the spring tournament for class B. J. Morrell with a 79 had low gross for the 18 hole medal play. W. Payne had low net with 89—16—73. This also made him winner of the West Memorial trophy.

EXMOOR.

A. T. Sihler won the 18 hole medal play handicap with a net card of 67. The Decoration day trophy, for players in class B, was won by W. H. Johnson, who defeated S. H. Bingham, 3 and 2.

BEVERLY.

John McKinley, Sr. won low net with 94—30—64. Other prizes went to M. J. Moriarty, 80—15—65; Gray Tuthill, 78—10—68; E. A. Bull, 88—20—68, and F. J. Garrett, 91—23—68.

SHORE ACRES.

A. H. Gilbert won the match play against par, 3 up. P. Armour, 1 down, was second.

SOUTH SHORE.

Sixty-four players will start the tournament. Fifty-one of the entrants are from states other than Indiana. Canada will be represented by two players, Dr. Arthur Ham, a Davis cup man, and Walter Martin. Both are from Toronto, and both were among the seeded players.

UPHOLD REFEREE IN NAMING MEYER ALTOONA VICTOR

Indianapolis, Ind., June 29.—[U.P.]—Officials of the American Automobile association decided today that protests over the referee's decision as to the winner of the automobile race at Altoona, Pa., June 15, would not be allowed.

Ray Keech, winner of the Memorial Day race at Indianapolis, was killed in an accident during the race and the protest said the leader at the time of the accident should have been declared the winner.

The referee decided that Louis Meyer should be awarded first place, Cliff Bergere second and others in the order they finished. Keech was leading when the accident occurred and Cliff Woodbury, whose car crashed into Keech's, was second. The decision today said the race was not called off at the time of the accident because the lives of other drivers were not imperiled.

ABE SEEDED NO. 1 FOR CLAY COURT TENNIS TOURNEY

Indianapolis, Ind., June 29.—(AP)—Tamio Abe, Japanese Davis cup player, was seeded No. 1 for the eighteenth annual national clay court tennis championship tournament, which will start here Monday afternoon.

The tournament committee, in selecting Abe today, placed him above Fritz Mercur of Bethlehem, Pa., who was the seventh ranking player in the United States last year. Mercur was the second seeded player and fourteen others followed him.

Sixty-four players will start the tournament. Fifty-one of the entrants are from states other than Indiana. Canada will be represented by two players, Dr. Arthur Ham, a Davis cup man, and Walter Martin. Both are from Toronto, and both were among the seeded players.

HARNESS RACERS AT FORT MIAMI MAKE GETAWAY

Toledo, O., June 29.—(AP)—A small crowd turned out to witness the get away of tonight's events of the Grand Circuit races at Fort Miami track. Racing conditions were ideal, and the track was fast.

Gov. Fred Green of Michigan was present to watch his mare, Peggy Green, perform in the opening 2:22 class pace. But he was forced to cheer Bert Sheldon, who drove Persistent Belwin to victory in straight heats. Gov. Green's horse finished sixth. Summaries:

2:22 CLASS PACE. Purse $1,000.

Persistent Belwin, b. m., by Belwin [Sheldon]	3	1	1
Rainbow June, br. m. [Ray]	3	2	2
Uncle Cad, b. g. [Whitehead]	5	2	3
Chimesfast, r. g. [Walter]	6	4	5
Patcher C. Worthy, b. g. [Swan]	7	5	4

Peggy Green, Hornet Direct, Seminole, and Zev McKlyo also started.

Time—2:05; 2:06; 2:08¼.

2:24 CLASS TROT. PURSE $1,000.

Young Senator, ch. g., by Senator [Fleming]	1	1	1
St. Guy, ch. s. [Palin]	3	4	2
Lucy Lullwater, br. m. [Egan]	2	3	4
Aquitania, b. m. [Carey]	4	6	6

Velocity, Montgomery Volo, and Lindy D. also started.

Time—2:06; 2:07¼; 2:09¾.

Cleveland Buys Catcher, Two Hurlers; Report in '30

Lincoln, Neb., June 29.—(AP)—The Cleveland Americans have bought Catcher Everett Corrick of Fairbury and Pitchers Dacus of Norfolk and Cunningham of North Platte, in the Nebraska State league. They will report next spring to Terre Haute, Ind., the Three Eye league team owned by Cleveland.

Urbana, Decatur Golfers Meet Today; Again July 7

Decatur, Ill., June 29.—[Special.]—Players of the Sunnyside golf course will go to Urbana for a match with a team from the golf club there on July 7. The two squads will have their first meeting on the Sunnyside course tomorrow.

ROBINSON BEATS QUIGLEY WITH NEAR PAR GOLF

Wins 4 and 3 for His 2d State Title.

(Picture on page 3, sports.)

Eldridge Robinson of Olympia Fields, who held the Illinois state golf championship in 1925, won it again yesterday by defeating Al Quigley, west side druggist, who registers from Columbus park, 4 and 3. Robinson was only two over even fours for the 33 holes on the Mid-City course, which seems so simple and which no "star" has yet been able to "burn up." His golf wasn't spectacular, but it was beautifully steady.

The match was a close battle for 30 holes, with Quigley passing up several chances by lack lustre putting. With Robinson two up as they came to the thirty-first hole, Quigley found two traps in his efforts to cut across the dogleg for a birdie and lost the hole. "Giving the ball a chance" on the next hole he overran the cup so far he missed coming back, leaving Robinson dormie.

Robinson Never Down.

Robinson won the first hole and never was down, though Quigley came from behind to square the match at the twenty-third hole. A short approach cost the runner up the first hole, but he squared it by sinking a 20 foot putt for a deuce on the short third. That was the one long putt he got down all day, and while Robinson wasn't sinking long ones, he was laying his approach putts and chip shots within inches of the cup.

Robinson's birdie won the fourth, and they halved to the end of the nine. Robinson became two up on the tenth, and when Quigley found a couple of traps, Robinson's two birdies on the thirteenth and fourteenth won more holes, leaving him four up. But Quigley's steady pars won two holes back before the end of the round, when Eldridge was short with an approach on the sixteenth and over with another on the eighteenth.

Two badly hit approaches cost Robinson the nineteenth and on the next two holes Quigley's putts for wins hung on the lip of the cup. On the twenty-third Quigley's birdie put them all level again, but an over strong approach lost him the next hole and he again went two down, when his tee shot on the short twenty-sixth found a trap. They traded the next two, Robinson pulling his second on the twenty-seventh and Quigley playing a weak chip on the twenty-eighth. They halved two more, Quigley's putt for a two on the thirtieth hitting the back of the cup and bouncing out.

Quigley Tries Long Shots.

Two down with six to go, Quigley tried a short cut on the par 5 thirty-first. His drive found a trap, and his spoon shot from the sand barely failed to clear the bunker. That left him three down and in a final try to cut the lead of his marvelously steady opponent, he was over strong with his approach putt on the thirty-second. Both were short on the last hole, but both chipped within two feet of the pin. Par and their cards:

Par—Out	443	454	435—36
Par—In	443	344	434—35—71
Morning Round.			
Robinson—Out	453	354	435—36
Quigley—Out	552	454	435—37
Robinson—In	453	434	535—36—72
Quigley—In	653	544	434—38—75
Afternoon Round.			
Robinson—Out	543	453	435—38
Quigley—Out	443	446	444—37
Robinson—In	443	554	
Quigley—In	543	654	

Bud Miller defeated J. W. Callahan, 5 and 4, in the final of the first flight.

Shires Crowds Action of a Lifetime Into Few Years; You Wouldn't Believe He's Only 22

BY IRVING VAUGHAN.



ART SHIRES.

There's no end to the tales that Charles Arthur "Dude" Shires—he wants to be known as the Great Shires—can spin. Into a few years he has crowded more action that comes to many in a lifetime. All of it has been done with no regard for consequences. When you hear him talk of how he has jumped from here to there and back to here, you suspect he has been as careless about his birthdays as about his acts. He admits he is approaching 22, but the figure is open to debate.

No portion of the young White Sox first sacker's career is as multi colored as the few months, years or maybe weeks—he doesn't know exactly—that he devoted to colleges and the like. He moved from one to the other, most of the time not stopping long enough to say good-by. He used whatever name entered his mind. If a man set out to shatter the belief that there is such a thing as amateurism in athletics, he could do no better job than Shires has done. He says he has heard of it, but never was included in the class—not even in high school.

Prospect in Prep Days.

Our colorful, witty youngster first popped up as a high school prospect down in a small town in Texas. He could play football, and he could pitch or play first base on the diamond. A nearby community with a certain amount of civic pride desired to have Shires assist it athletically. Shires simply moved to the town, played the football and baseball expected of him and was paid proportionately.

"Always got $75 a month for my work," he says. "I wasn't the only one. The business men gathered them from all over. They got the money back by betting on us against the towns which figured they were equally good in prep athletics."

Before Shires could be rewarded with a high school diploma he was forced to leave. The reformers began to smell mice. This in no way discouraged our hero. He desired to go to college, and there came an offer. In fact offers came in so rapidly that he couldn't decide just what to do. To make sure he didn't go wrong he tried about all he could in a limited space of time. He recalls that he tarried at six schools stretching from Texas to New Jersey.

Welcomed with Open Arms.

One of the places that desired his athletic services was a large institution in Texas. The football coach saw Shires laboring with some kind of an eleven down near the Mexican border. Shires was requested to come up and look over the place. He did. They feted him like a long lost brother. They even bought him a suit of clothes. After two weeks he pulled up stakes and went away, taking the suit with him.

He turned up at another school in Texas. Then another. Finally he hit the long trail for the east, but after making the circuit, he decided to try something outside the amateur ranks. He became a pro football player in Buffalo.

Those who guard the morals and the ethics of college competition may think Shires is stretching his imagination when he admits to all this "tramping." Well, he knew how to do it. He was never Charles A. Shires. In some places he was Dana Prince of Arizona. In others he was Monsieur French. And some knew him as Bud Lowe.

The taking of a fancy moniker such as Dana Prince was not without reason. It will be recalled that mention was made above of Shires' failure to graduate from high school. This naturally would have been embarrassing had he tried to enter college by the front door. To overcome this slight difficulty he, in some way, got the credits of a lad of that name who had dropped out of college, and these the going was easy.

Was the Campus Hero.

Shires was Dana Prince when he attended the college in West Virginia. The name is of no consequence. He was the campus hero and enjoyed it. He admits this much. But it palled on him. One evening his nonsense blood began to boil and he decided he'd put on the big sneak. A half dozen of his co-ed companions packed his luggage, escorted him to the train at midnight and never saw him again. At his next seat of learning he tarried only long enough to work as part of $250 that had been given in advance payment.

Shires was asked if he ever had taken the time to attend classes in any of his schools. His reply was: "I certainly did, when there was nothing else to do. Why I am an AB."

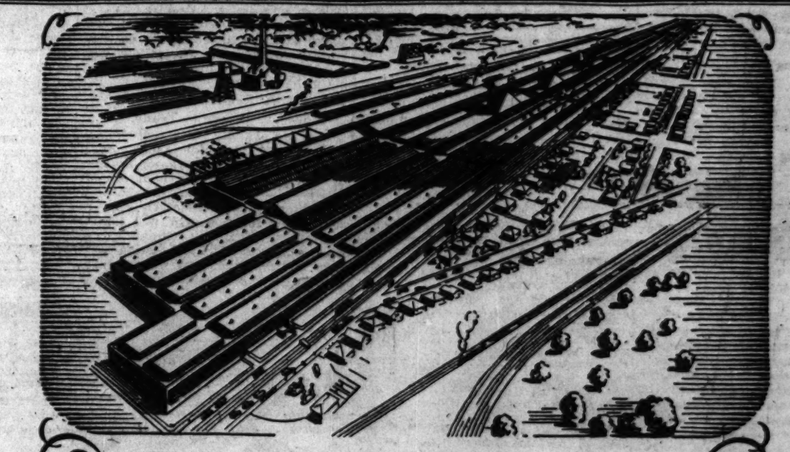
LAWSONIA CLUB OPENS $700,000 QUARTERS JULY 4

The Lawsonia Country club at Green Lake, Wis., in which many Chicagoans have membership, will formally open its new $700,000 clubhouse on July 4. The club, built on the Victor Lawson estate, has one 18 hole golf course in play with another one building. A 36 hole exhibition match will be part of the program on the Fourth with Tom Frainey, Billy Langford, Jock Hutchinson and another professional playing.

CHRYSLER MOTORS PRODUCT

FULL SIZE

Marking the First Anniversary of a notable Success



This vast, new and modern manufacturing plant is devoted exclusively to the production of Chrysler-built Plymouth motor cars. It is the largest of its kind in the entire automobile industry.

PLYMOUTH *One year old this week—is already a giant in fact and favor*

ONE year ago, Plymouth was a brand-new name to the motor world. In the brief span of twelve months, Plymouth, now *newly refined and improved*, has become everywhere a commanding figure in the field of low-priced motor cars.

Only a year—and Plymouth finds itself in the biggest and most modern plant of its kind in the world—a plant humming to capacity to keep abreast of an eager demand.

Only a year—and Plymouth production has exceeded the rate of 1000 cars a day.

Only a year—and Plymouth has shattered all first-year records of success in the whole history of the low-priced field.

Quality—that's the story of Plymouth success—quality that reflects itself in both appearance and performance—quality that says to the automobile buyer, "No longer does a small investment restrict you to a car of small dimensions or scant merit."

Plymouth is the *only* low-priced car of *full-size* roominess and comfort, of *full-size* strength and stability.

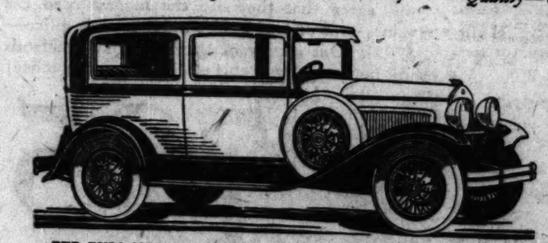
$655 and upwards f. o. b. factory

Plymouth is the *only* low-priced car radiating the smartness born of Chrysler designing.

Plymouth is the *only* low-priced car that has that animated thrill of performance that is inherent in Chrysler engineering genius.

Plymouth is the *only* low-priced car that offers you and your family the safety of Chrysler weatherproof internal-expanding 4-wheel *hydraulic* brakes—unequalled for velvety, quick-stopping action—absolutely reliable summer or winter, rain or shine.

Come see—come drive—then compare!



THE FULL-SIZE PLYMOUTH 2-DOOR SEDAN, $675. Special equipment extra.

Coupe, $655; Roadster (with rumble seat), $675; 2-Door Sedan, $675; Touring, $695; De Luxe Coupe (with rumble seat), $695; 4-Door Sedan, $695. All prices f. o. b. factory. Plymouth dealers extend the convenience of time payments.

PLYMOUTH

AMERICA'S LOWEST-PRICED FULL-SIZE CAR

PLYMOUTH SALES AND SERVICE FACILITIES IN AND NEAR CHICAGO

PLYMOUTH MOTOR CORPORATION, Factory Wholesale Offices, 3900 S. Michigan

NORTH
Burnstine Motor Sales, 2524-28 Milwaukee Ave.
Capitol Motor Sales, 1043 Lawrence Ave.
Cushieli Motor Co., 5725 Broadway; 2439 W. Crawford Ave.; 2363 Milwaukee Ave.; 3232 Milwaukee Ave.
M. D. S. Motor Sales, 1808 Irving Park Blvd.
North Suburban Sales, Inc., 1840 Ridge Ave., Evanston, Ill.
Portage Park Motor Sales, 4148 Milwaukee Ave.
Ritt Motor Co., 814 Diversey Parkway
Riviera Motor Sales, 5053 Broadway
Thompson Brothers, 7334 N. Clark St.

WEST
Advance Motor Sales, 2342 W. Division St.
Austin Motor Co., 40 N. Laramie Ave.
Dashiell Motor Co., 3454 W. Madison St.
Fyenson's, Inc., 5912 W. 22nd St., Cicero, Ill.
Harrigan Yoos, Inc., 440 W. Madison St., Oak Park
Marwaredt Motor Co., 3212-16 W. Jackson Blvd.
Northwestern Motor Sales, 5456 W. Chicago Ave.
Schatz-Sidoman, 3832 Roosevelt Road
Zaranski Motor Sales, 3067 Archer Ave.

SOUTH
Sales & Lamar Motor Co., 7734-38 Stony Island Ave.
Bergstrom Auto Sales, 850 W. 50th St.
Dashiell Motor Co., 2542 S. Michigan Ave.; 7400 S. Halsted St.; 7725 Stony Island Ave.
Drexel Auto Exchange, 6 E. 55th St.
Englebeck, C. Inc., 8115 Lake Park Ave.
Kod-Law Motor Co., 2340 and 2344 S. Michigan Ave.
Lavery Brothers Motor Sales, Inc., 8127-33 Cottage Grove Ave.
Lilly, E., Auto Sales, 8035 S. Halsted St.
Mid-Greenwood Service Garage, 5300 W. 11th St.
Miller, E. F., 10649 S. Michigan Ave.
Sa-Chicago Garage & Machine Co., 9601 Ewing Ave.

COOK COUNTY
Arlington Heights, Ill., Arlington Heights Motor Sales
Enzelking, Phil., Motor Sales
Berwyn, Ill., Berwyn Motor Sales, 6729 Ogden Ave.
Dashiell Motor Co., 6224 W. 22nd St.
Blue Island, Ill., E. B. Bronson Co.
Burnham, Ill., Serafin Motor Sales
Chicago Heights, Ill., Levy Motor Sales
Des Plaines, Ill., Achard Motors
Wolf, Hyman H.
Dolton, Ill., Twin City Sales
Harvey, Ill., K-H Motor Sales, 15616 Park Ave.
Highland Park, Ill., Deibler Motor Car Corp.
La Grange, Ill., Suburban Motor Sales
Lemont, Ill., D. & L. Motor Sales
Maywood, Ill., Carver-Thompson Motor Co., 201 Madison St.
Park Ridge, Ill., Angstrom, C. A., 200 N. Prospect Ave.
South Holland, Ill., Neal's Garage
Winnetka, Ill., Davis, Gould C., Inc.

SEE YOUR NEAREST DEALER FOR A DEMONSTRATION

...nto Few ...Only 22

...the amateur ranks ...o football player ...

...ard the morals and ...ege competition may ...retching his imagina... admits to all this ...ell, he knew how to ...er Charles A. Shires ...e was Dana Prince of ...ers he was Edward ...me knew him as Bob

...f a fancy moniker ...ince was not without ...e recalled that men ...bove of Shires' fall ... from high school ...ould have been em... tried to enter col... door. To overcome ...ity he, in some way, ...f a lad of that name ... out of college. With ...was easy.

Campus Hero.

...ana Prince when he ...ge in West Virginia, ...no consequence. He ...hero and enjoyed it, ...much. But it palled ...evening his nomadic ...boil and he decided ...a big sneak. A half ...d companions packed ...rted him to the depot ...never saw him again. ...t of learning he tar... enough to work off ...t had been given as ...t.

...asked if he ever had ... to attend classes at ... His reply was: ...did, when there was ...do. Why I am an

...IVING PARK ...RESBYTERIANS ...WIN ON TRACK

...re 50 Points in N. W. Side Church Games.

Table of Points

...Park Presbyterian	50
...Park's Evangelical Lutheran	28
...Park M. E.	25
...Park Christian	16
...Evangelical	8
...Lutheran Church of Peace	8
...Lutheran	5
...Park Presbyterian	4
...Park Evangelical	1
...Evangelical Lutheran	1

(Return on page 3, sports.)

...Park Presbyterian, with 50 ...yesterday won the third an... track and field meet of the ...itcast Side Church A. A. at Call... park. St. Mark's Evangelical ...finished second with 23, ...Beckett Park Methodist Episcopal ...with 35, and Irving Park Chris... church with 16.

...Webb of Irving Park Pres... led the men with 16 points, ...Theodore Black of Irving Park ...church captured individual ...in the junior boys' division. He ...tied 16 points.

...performances of D. Iverson of St. ...'s Evangelical Lutheran church ...the senior half mile run, Walter ...of Evangelical Lutheran ...of Peace in the junior eight ...shot put, and Richard Olson of ...Lutheran in the junior running ...jump featured the meet.

...Burg, former University of ...high jumper, cleared 6 feet ...in an exhibition against A. ...Cowles, former Kansas and Texas ...star. Summaries:

MEN'S EVENTS.

...YARD DASH—Won by Sumner Webb, ...Park Presbyterian; R. Baker, Hum... Park M. E., second; A. Henrickson, ...'s Lutheran, third; J. Wasson, Irv... Park Presbyterian, fourth. Time, ...

...YARD DASH—Won by Dan Iverson, ...'s Lutheran; Elmer Nerum, St. ...'s Lutheran, second; Art Bagge, St. ...'s Lutheran, third; K. Bell, Irving Park ...terian, fourth. Time, :27 4-10.

...HALF MILE RUN—Won by Dan Iverson, ...Mark's Lutheran; Kenneth Bell, Irving ...Presbyterian, second; Leo Newman, ...Park M. E., third; J. Zipper, ...Park Presbyterian, fourth. Time, ...:15.

...SHOT PUT—Won by Sumner Webb, ...Park Presbyterian; R. Baker, Hum... Park M. E., second; Kenneth Bell, ...Park Presbyterian, third; J. Zipper, ...Park Presbyterian, fourth. Distance, ...feet 3 inches.

...BROAD JUMP — Won by Leo ..., Humboldt Park M. E.; Sumner ..., Irving Park Presbyterian, second; A. ..., St. Mark's Lutheran, third; J. ..., Irving Park Presbyterian, fourth. ..., 12 feet 1 inch.

...HIGH JUMP—Won by William ..., Jehovah Lutheran; Sumner Webb, ...Park Presbyterian, second; Kenneth ..., Irving Park Presbyterian, third; Wal... ...Hebron Evangelical Lutheran, ...Height, 5 feet 3 inches.

...MILE RELAY—Won by Irving Park ...terian; St. Mark's Lutheran second; ...Park M. E. third. Time, 2:14 9-10.

JUNIORS.

...SHOT PUT—Won by Walter Yahnke, ...Lutheran Church of Peace; ...Black, Irving Park Christian, second; ...Borchert, Irving Park Presbyterian, ...B. Sommerfield, Grace Evangelical, ..., Distance, 39 feet 4 inches.

...HIGH JUMP—Won by Richard ..., Sharon Lutheran; Fred Borchert, Irv... Park Presbyterian, second; Theo Black, ...Park Presbyterian, third; Paul Eck... ...Portage Park Presbyterian, fourth. ..., 4 feet 11 inches.

...BROAD JUMP—Won by B. Som... Grace Evangelical; W. Yahnke, ...Lutheran Church of Peace, sec... W. Borchert, Irving Park Presbyterian, ...Theo. Black, Irving Park Christian, ..., Distance, 19 feet 1 inch.

...YARD DASH—Won by Theo. Black, ...Park Christian; Fred Borchert, Irving ...Presbyterian, second; Wm. Scharring... ..., St. Mark's Lutheran, third; Robert ..., First English Evangelical, fourth. ..., :11.

...YARD DASH—Won by Theo. Black, ...Park Christian; Fred Borchert, Irving ...Presbyterian, second; B. Sommerfield, ...Evangelical, third; William Scharring... ..., St. Mark's Lutheran, fourth. Time, :59 1-5.

...YARD RELAY—Won by Humboldt ...M. E. Time, 1:22 6-10.

Catcher Is Prostrated as Mercury Rises to 100

Norfolk, Neb., June 29.—[Special.]—Catcher Honer of North Platte State league team was prostrated from the heat here today during a game with Norfolk. The mercury exceeded 100 degrees.

Week's Fight Results

...Chicago—Jackie Fields knocked out Joe ...Grosser [1]; Spug Myers stopped Jackie ...Rosen [6]; Jack Britton beat Patsy Pol... [10]; Hirshie Wilson and George Ker... drew [6]; King Levinsky knocked out ...Corrado [4]; Eddie Ballatin knocked ...Jackie Reynolds [2]; Kurt Frenzel ...Mickey McLaughlin [6]; Jimmy ...Murphy beat Steve Hess [4].

...Toronto, Ont.—Kid Chocolate knocked ...Russia Johnston [1]; Black Bill out... ...Harry Goldstein [8].

...New York—Max Schmeling outpointed ...Tuscaloosa [15]; Otto Von Porat ...K. O. Christner [9]; Angus Suy... knocked out Johnny Grosso [5]; Roy ...knocked out Primo Uvaldo [3]; ...Baker outpointed Georgie Levine ...; Pete Nebo stopped Willie Michel ...

...Detroit, Mich.—Tuffy Griffith defeated ...Blake, foul [7].

...Philadelphia, Pa.—Matt Adgie knocked ...Frankie Brown [2].

...Cleveland, O.—George Godfrey stopped ...Wiggins [7]; Tom Williams stopped ...Stanton [2].

...Roosevelt—Phil McGraw and Al Foreman ...[10].

...Champaign, Ill.—Eddie Anderson, stop... Paul Allen [9]; Ray McPeck, knocked ...Charlie Shine [2].

...Oakland, Cal.—Billy Harold, knocked out ...Stewart McLean [3].

...St. Paul—My Sullivan, outpointed Billy ...Light [10].

...Peoria, Ill.—Leo Marrine outpointed ...Jim Sayers [10]; Johnny McGrath de... Jamie Harvey Mortenson, foul [2].

...Flint, Mich.—W. L. "Young" Stribling ...Jack Lee [8].

...Anderson, Ind.—Eddie Shea knocked out ...Tinkley [2].

...Lincoln, Neb.—Joey Phelan outpointed ...Roger [10]; Jimmy Simons outpoint... Steve Miskuna [8].

...Janesville, Wis.—Tony Myszka knocked ...Earl "Little Boy Blue" [1].

...Los Angeles, Cal.—Earl Mastro out... ...Fidel La Barba [10].

...Boston—Gorilla Jones outpointed Jack ...[10].

...Dayton, O.—Joe Sekyra outpointed Andy ...[10]; Johnny Curtis knocked out ...Cessna [4].

...Indianapolis, Ind.—Jimmy Hackley and ...[Kid] Brown drew [10]; Tracy Cox ...Al De Rose [8].

CUBS AND SOX AVERAGES FOR WEEK

CUBS.

	G.	AB.	R.	H.	2B.	3B.	HR.	SH.	SB.	Pct.	PO.	A.	E.	Ave.
Beck, 3b	2	7	1	0	0	0	0	0	0	.000	1	5	0	1.000
English, ss	5	21	5	7	1	0	0	0	0	.333	17	12	1	.967
Hornsby, 2b	5	15	9	10	2	0	4	1	0	.667	7	19	1	.963
Wilson, cf	5	18	6	6	0	0	2	1	0	.333	16	1	0	1.000
Cuyler, rf	5	21	7	9	1	0	1	1	1	.429	7	0	0	1.000
Stephenson, lf	5	18	1	4	3	0	0	0	0	.222	13	1	0	1.000
Grimm, 1b	5	20	2	5	1	0	1	0	0	.250	47	2	0	1.000
Schulte, c	4	16	1	3	0	0	0	0	0	.300	12	0	0	1.000
Root, p	1	3	0	1	0	0	1	0	0	.333	0	1	0	1.000
McMillan, 3b	4	14	1	1	0	0	0	0	0	.071	6	4	2	.833
Gonzales, c	2	7	0	2	1	0	0	0	0	.286	7	0	0	1.000
Grace, c	1	1	0	0	0	0	0	0	0	.000	0	2	0	1.000
Malone, p	2	6	1	1	0	0	0	0	0	.167	0	2	0	1.000
Bush, p	3	5	0	1	0	0	0	1	0	.200	1	1	1	.667
Nehf, p	1	0	0	0	0	0	0	0	0	.000	1	0	0	1.000
Blake, p	2	2	1	0	0	0	0	0	0	.000	1	0	0	1.000
Moore, ph	1	1	0	0	0	0	0	0	0	.000	0	1	0	1.000
Heathcote, ph	1	1	0	0	0	0	0	0	0	.000	0	0	0	1.000
Hartnett, ph	1	1	0	1	0	0	0	0	0	1.000	0	0	0	.000
Blair, ph	1	1	0	0	0	0	0	0	0	.000	0	0	0	.000

WHITE SOX.

	G.	AB.	R.	H.	2B.	3B.	HR.	SH.	SB.	Pct.	PO.	A.	E.	Ave.
Metzler, lf	2	5	0	0	0	0	0	0	0	.000	2	0	0	1.000
Shires, 1b	7	23	3	9	3	0	0	0	0	.391	76	2	1	.975
Taitt, cf	5	18	3	5	0	0	0	0	0	.278	6	0	0	1.000
Watwood, cf	7	29	3	7	4	1	0	1	2	.241	25	1	1	.963
Kamm, 3b	8	27	2	4	0	0	0	0	1	.148	12	17	3	.906
Cissell, ss	8	32	4	8	0	2	0	2	2	.250	14	15	7	.806
Kerr, 2b	7	23	0	4	0	0	0	0	1	.174	16	30	1	.979
Berg, c	7	22	2	4	0	0	0	0	0	.182	34	5	2	.954
Adkins, c	2	2	0	0	0	0	0	0	0	.000	1	1	0	1.000
Blankenship, p	3	1	0	0	0	0	0	0	0	.000	0	1	0	1.000
Clancy, 1b	3	4	0	0	0	0	0	0	0	.000	2	1	0	1.000
Reynolds, lf	7	20	4	10	2	0	0	0	0	.500	13	1	0	1.000
Faber, p	3	5	1	1	0	0	0	1	0	.200	0	3	0	1.000
Dugan, p	2	0	0	0	0	0	0	0	0	.000	1	0	0	1.000
Walsh, p	2	4	0	0	0	0	0	0	0	.000	0	4	1	.800
Thomas, p	2	2	0	0	0	0	0	1	0	.000	0	2	0	1.000
Lyons, p	1	3	1	1	1	0	0	0	0	.333	0	2	0	1.000
Hoffman, lf	3	12	1	3	1	0	0	0	0	.250	0	2	0	1.000
Sigafoos, 2b	1	2	0	1	0	0	0	0	0	.500	2	3	0	1.000
Welland, p	1	2	0	0	0	0	0	0	0	.000	0	2	0	1.000
Autry, c	1	3	0	1	0	0	0	0	0	.333	3	1	0	1.000
McKain, p	1	1	0	0	0	0	0	0	0	.000	0	4	1	.800

NATIONAL LEAGUE.

TEAM BATTING.

	Ab.	R.	H.	HR.	SB.	Pct.
Philadelphia	2,243	377	693	78	30	.309
New York	2,358	441	725	75	30	.307
Pittsburgh	2,328	371	671	25	43	.301
Brooklyn	2,368	310	647	45	52	.293
St. Louis	2,349	362	657	50	31	.291
Chicago	2,158	368	624	53	45	.289
Boston	2,181	290	604	16	27	.276
Cincinnati	2,102	271	567	17	59	.270

TEAM FIELDING.

	PO.	TP.	PB.	PO.	A.	E.	Pct.
Chicago	74	6	4	1,584	791	65	.974
New York	66	0	4	1,706	914	78	.972
Boston	67	0	4	1,626	853	81	.969
Philadelphia	54	1	5	1,669	778	79	.969
Cincinnati	70	0	4	1,620	782	76	.969
St. Louis	64	1	5	1,725	733	84	.967
Pittsburgh	54	1	2	1,679	758	87	.965
Brooklyn	38	2	5	1,686	768	93	.963

INDIVIDUAL BATTING.

	Ab.	R.	H.	HR.	SB.	Pct.
Williams, Phila.	18	0	3	0	0	.444
Herman, Brk.	235	41	91	8	12	.387
O'Doul, Phila.	255	57	96	15	2	.376
Terry, N. Y.	271	46	100	7	6	.369
Roush, N. Y.	251	45	92	6	2	.367
Frisch, St. L.	250	49	90	2	15	.360
Traynor, Pitt.	244	47	86	1	9	.352
Stephenson, Chi.	182	33	64	2	3	.352
Sukeforth, Cin.	54	8	19	0	0	.352
Rafer, St. L.	243	46	85	3	0	.350
L. Waner, Pitt.	273	56	94	1	0	.348
Cuyler, Chi.	230	49	80	7	21	.348
Crawford, N. Y.	23	7	8	2	1	.348
Dil, Brk.	231	66	80	11	3	.346
Davis, Phila.	128	10	44	4	1	.344
Bressler, Brk.	234	35	80	6	2	.342
Hendrick, Brk.	222	44	76	11	12	.342
Brickell, Phila.	35	4	12	0	2	.342
O'Farrell, N. Y.	135	23	46	2	1	.341
Klein, Phila.	262	54	89	18	2	.340
Bottomley, St. L.	239	56	81	13	1	.339
Hornsby, Chi.	230	57	78	12	1	.339
Hirh, St. L.	248	43	84	7	2	.339
Comorosky, Pitt.	158	33	53	3	8	.335
P. Waner, Pitt.	240	52	80	7	6	.333
E. Smith, St. L.	98	6	32	0	0	.333
Bancroft, Brk.	205	20	68	0	6	.332
Walker, Cin.	194	29	64	3	9	.330
Sothern, Phila.	150	25	49	3	7	.327
Fullis, N. Y.	55	16	18	3	3	.327
Whitney, Phila.	247	42	80	4	3	.324
Fridley, Phila.	239	34	77	6	1	.322
Cohen, N. Y.	118	16	38	2	0	.322
Douthit, St. L.	265	60	84	6	3	.317
Bisler, Bos.	258	30	82	0	4	.317
Maranville, Bos.	231	38	73	0	8	.316
Frederick, Brk.	244	48	77	8	1	.316
L. Wilson, Chi.	219	55	69	18	1	.315
H. Clark, Bos.	168	31	53	1	2	.315
Leach, N. Y.	143	29	45	3	3	.315
Lindstrom, N. Y.	235	64	89	9	5	.314
Jackson, N. Y.	243	46	76	14	4	.313
J. Wilson, St. L.	118	33	37	2	9	.313
Bartell, Pitt.	212	33	66	0	4	.311
Hemsley, Pitt.	87	9	27	0	0	.310
Dugan, Bos.	79	11	24	0	0	.304
Grantham, Pitts.	214	52	65	8	5	.303
Ornsby, St. L.	103	17	31	1	4	.301
DeBerry, Brk.	67	3	20	1	1	.299
Thompson, Phila.	267	57	79	4	8	.296
Geoch, Brk.-Cin.	135	8	40	0	2	.296
Hurst, Phila.	244	30	71	13	5	.291
Bell, Bos.	154	28	53	3	2	.289
Harper, Bos.	212	34	62	7	2	.288
Kelly, Cin.	219	25	63	1	3	.288
E. Moore, Brk.	118	12	34	0	3	.288
Spohrer, Bos.	116	13	33	1	0	.284
Sheely, Pitt.	223	26	62	3	4	.278
Grimm, Chi.	233	30	65	7	2	.278
Richbourg, Bos.	209	21	58	1	3	.277
English, Chi.	238	45	66	9	6	.277
Ford, Cin.	196	32	54	1	3	.276
Picinich, Brk.	142	14	39	3	3	.275
Hogan, N. Y.	109	5	30	0	1	.275
McMillan, Chi.	139	21	38	1	8	.273
James, Bos.	37	5	10	0	0	.270
Allen, Cin.	178	24	47	3	11	.264
Welsh, N. Y.-Bos.	179	36	47	3	5	.263
Purdy, Cin.	114	16	30	1	1	.263
Peel, Phila.	213	30	56	1	0	.263
Rhiel, Brk.	95	16	25	1	0	.263
Lucas, Cin.	61	6	16	0	0	.262
Gilbert, Brk.	211	34	55	2	6	.261
Benge, N. Y.	147	24	38	0	3	.259
Dressen, Cin.	158	18	43	0	1	.256
Swanson, Cin.	197	31	50	2	12	.254
C. Jones, Pitt.	63	6	16	0	1	.254
Gowdy, Chi.	135	23	34	1	0	.252
Heathcote, Chi.	40	9	10	0	3	.250
Critz, Cin.	245	37	61	1	8	.249
Gonzales, Chi.	97	9	24	0	1	.247
Taylor, Bos.	94	7	22	0	0	.245
Holm, St. L.	90	10	22	0	0	.244
Sweetland, Phila.	29	5	7	0	0	.241
Adams, Pitt.	84	16	20	0	1	.239
Hargreaves, Pitt.	144	15	33	0	1	.229
Roettger, St. L.	83	5	19	0	0	.228
Fitzsimmons, Cin.	52	4	12	0	2	.226
Adams, Phila.	93	15	20	0	2	.215
Gelbert, St. L.	222	25	49	1	4	.221
Zitzmann, Cin.	55	8	12	0	4	.218
Beck, Chi.	164	24	35	0	3	.213

AMERICAN LEAGUE.

TEAM BATTING.

	Ab	R	H	HR	SB	Pct.
Philadelphia	2,102	430	692	60	24	.316
Detroit	2,481	412	761	42	39	.303
New York	2,163	374	643	62	28	.298
St. Louis	2,164	338	616	29	25	.285
Cleveland	2,094	269	587	22	34	.280
Washington	2,050	280	565	16	40	.276
Chicago	2,279	339	627	17	41	.266
Boston	2,194	242	566	16	31	.258

TEAM FIELDING.

	PO	TP	PB	PO	A	E	Pct.
Philadelphia	53	0	4	1,790	676	59	.977
New York	54	1	2	1,744	639	60	.976
St. Louis	64	0	3	1,709	786	64	.975
Washington	63	0	3	1,598	730	60	.975
Chicago	52	1	8	1,760	818	87	.967
Detroit	67	0	5	1,862	822	102	.963
Cleveland	73	0	6	1,832	791	93	.963
Boston	70	0	5	1,741	737	97	.962

INDIVIDUAL BATTING.

	AB	R	H	HR	SB	Pct.
Foxx, Philadelphia	236	55	95	14	6	.403
Fothergill, Det.	125	18	48	4	0	.384
Lazzeri, N. Y.	239	45	91	8	7	.381
Simmons, Phila.	238	48	89	18	0	.374
Manush, St. L.	264	43	98	5	2	.371
Lary, N. Y.	60	10	22	3	0	.367
Cochrane, Phila.	238	50	87	4	3	.366
Fonseca, Cleve.	245	40	22	9	9	.350
Miller, Phila.	244	46	87	5	11	.357
Berg, Chi.	88	14	31	0	2	.352
Gehringer, Det.	277	65	97	7	11	.350
E. Rice, Wash.	237	45	83	7	0	.350
Morrow, Cleve.	100	19	35	1	0	.350
Combs, N. Y.	264	54	92	2	5	.348
K. Williams, Bos.	62	7	21	2	0	.339
Heilmann, Detroit	258	47	87	8	4	.337
Haas, Philadelphia	270	62	91	10	3	.337
Falk, Cleveland	146	19	49	3	2	.336
R. Johnson, Det.	260	51	86	4	8	.330
Heving, Boston	61	5	20	0	0	.328
Alexander, Detroit	279	42	91	8	3	.326
Gehrig, N. Y.	221	61	72	21	2	.326
Schulte, St. Louis	203	28	66	3	5	.325
Ruth, N. Y.	169	39	55	13	3	.325
Durst, New York	65	11	21	2	2	.323
Myer, Wash.	208	34	65	1	7	.322
Narlesky, Boston	128	18	41	0	2	.320
Robertson, N. Y.	100	16	32	0	2	.320
Blue, St. Louis	247	54	78	5	4	.316
Kress, St. Louis	222	35	70	3	1	.315
Dickey, N. Y.	153	19	48	4	2	.314
Averill, Cleveland	237	43	74	10	8	.312
Dykes, Phila.	205	41	64	7	3	.312
Bigbee, Boston	129	19	40	1	1	.310
Jamieson, Cleve.	192	34	59	0	2	.307
Kamm, Chi	243	33	74	2	4	.305
Ryal, New York	66	11	20	2	1	.303
Goslin, Wash.	232	30	64	7	4	.276
Bluege, Wash.	143	22	43	3	0	.301
H. Rice, Detroit	208	37	62	0	1	.298
Hoffman, Chi	115	13	34	1	2	.296
Rothrock, Boston	180	35	53	2	5	.294
J. Sewell, Cleve.	239	34	70	2	3	.293
Judge, Wash.	196	29	58	3	5	.293
Scarritt, Boston	202	24	58	1	4	.287
Reynolds, Chicago	164	21	47	1	1	.287
W. Barrett, Chi.-Bos.	108	18	31	3	4	.287
Boley, Phila.	81	11	23	1	0	.284
Cronin, Wash.	187	22	53	1	1	.283
Shires, Chicago	92	8	26	2	0	.283
Shea, Detroit	99	15	28	2	1	.283
Clancy, Chicago	193	22	54	2	3	.280
R. Barrett, Boston	82	11	23	0	3	.280
McManus, Detroit	271	43	75	5	7	.277
Schuble, Detroit	156	20	43	1	3	.276
Watwood, Chicago	178	17	49	1	0	.274
Metzler, Chicago	252	29	69	2	1	.273
Cronin, Chicago	58	9	94	2	2	.273
Cissell, Chicago	250	34	68	3	2	.272
Hale, Phila.	184	25	50	0	3	.272
Hayes, Wash.	163	16	44	0	3	.271
Tate, Washington	133	16	36	0	0	.271
Mellilo, St. Louis	212	27	57	3	4	.269
McGowan, St. L.	221	32	59	1	2	.267
Durocher, N. Y.	172	31	46	0	2	.267
Koenig, N. Y.	163	25	43	1	1	.264
Harrawy, Detroit	19	5	5	0	0	.263
Stone, Detroit	53	6	15	0	0	.259
Phillips, Detroit	163	19	42	3	0	.258
Kerr, Chicago	140	28	36	5	0	.257
Flagstead, Bos-Wash	71	14	18	0	0	.253
Marberry, Wash.	28	3	7	0	0	.250
Ruel, Washington	105	10	26	0	1	.248
O'Rourke, St. L.	251	29	62	0	0	.247
Gillis, Boston	73	5	18	0	0	.247
Meusel, N. Y.	183	26	45	6	0	.246
Ruffing, Boston	49	2	12	0	0	.245
West, Washington	182	21	44	1	0	.242
Regan, Boston	162	15	39	0	1	.241
Taitt, Bos-Chi.	117	11	28	0	0	.239
Autry, Chicago	63	5	15	1	0	.238
Barnes, Wash.	72	13	17	1	1	.236
Myatt, Cleveland	59	5	14	0	0	.236
Reeves, Boston	193	23	45	0	3	.233
Lind, Cleveland	212	18	49	0	0	.231
Todt, Boston	223	17	51	3	3	.229
Berry, Boston	109	10	25	1	2	.229
Bishop, Phila.	233	36	52	0	0	.223

JENNINGS MEETS O'CONNELL FOR STATE NET TITLE

Allerton Club Star Beats Thalheimer in 5 Sets.

George Jennings, Armour Tech southpaw and national public parks champion, and George O'Connell, Allerton club star, will meet today for the Illinois state tennis championship at the River Forest club.

Jennings won his semi-final match yesterday from Leo Lejeck, Hamilton Park, in three straight sets. The scores were 6-1, 7-5, 6-1.

O'Connell furnished the day's upset by winning from Louis L. Thalheimer, Texas champion and former intercollegiate doubles titleholder, 4-6, 6-4, 6-4, 1-6, 6-1.

Clara Louise Zinke, Cincinnati, No. 1 ranking player of the west, and Catherine Wolf of Indianapolis, who is champion of her home state, will play for the women's title. In the semi-finals yesterday Miss Zinke defeated Lillian Alter, Beverly Hills, 6-3, 3-6, 6-1. Miss Wolf won, 6-4, 6-3, over Ruth Oexman, Cincinnati.

The finals for the doubles title will see Thalheimer and O'Connell playing Jennings and Gordon Braudt. In the women's doubles Ruth Reise, former singles champion, and Barbra Duffy, Cleveland, will meet Miss Zinke and Miss Oexman, Cincinnati.

Minor, Illini Mat Star, to Coach at Orangeville

Orangeville, Ill., June 29.—[Special.]—George Minor of Harvard, prominent as a wrestler with the University of Illinois, who recently was graduated from that institution, has been appointed basketball coach at Orangeville High school. Minor was undefeated in wrestling matches last year and won the national collegiate championship in the middleweight division.

Semi-Pro Schedule

GAMES TODAY.

Mills vs. Cubeo Stars at Mills stadium.
Logan Squares vs. Chicago Firemen at Logan Square [2].
Fasmens Chicagos vs. Steamfitters at Normal park [2].
Hoelians vs. Chicago Giants; winner vs. Duffy Florals at Shewbridge field.

MIDWEST LEAGUE.

Colored All Stars vs. Ernest Whitfields at St. Rita field; Ernest Wihnalls vs. Panthers at St. Rita field; Lamb Beverage Boosters vs. Le Roy Millners at Portage Park; R. B. Cubs vs. Rides Views at Blues park; Sebek Cardinals vs. Spencer Coals at Central Park and Addison; Bricklayers vs. Evanston at Maine park, Evanston; Gubbins Boosters at Fernwood; Quinlan's Hawks vs. Carolans at Bellwood; Rogers Parks vs. Des Plaines Elks at Des Plaines; McMillan's Merrimacs at Wilmette; Ten Brulns at Park Ridge; Gary vs. Detroit Clowns at Gleason park; Howard Storages at Washington park, Evanston; Waukegan K. of L. at Arlington Heights; East Chicago at Blue Island; Forest Glen Grays at Fernwood Park; Zeno Motors vs. Chicago Browns at River park; Klocke Motors at Orland; 45th Ward Boosters vs. Edgewater Coals, winner to play Curt Mellins at Winnemac park; Tom Wallaces vs. Dakin A. C. at Paul Revere park; Showers Boosters at Bensonville.

AMATEUR MANAGERS' LEAGUE.

Shealey A. C. vs. Keppner Boosters at Columbus park; Dragons vs. All Nations at Great park; Clearings vs. Englewood Florals at 63d and Long-av.; St. Christoffer vs. Wipaco A. C. at Midlothian, Ill.; Decatur Boosters vs. Oakdale A

MOTORS — TRAFFIC — HIGHWAYS

PARK FACILITIES HELP TO SOLVE PARKING PUZZLE

Storage Areas Important Municipal Equipment.

BY PUTNEY HAIGHT.

Although the lake front improvement program was determined years before there was any general thought concerning the automobile parking problem, the making of new land opposite the loop has met singularly one of the crying needs of latterday transportation development.

Twenty-five years ago or so, when the fill off Grant park was started there was no parking problem and among the lake front planners no idea or conception of the parking picture of today.

At this date, however, there are vastly more people visit Grant park for the purpose of parking their automobiles than for any other reason, save to pass through it without leaving the boulevards. Originally the park was conceived to provide a "breathing space" for residents of central Chicago and visitors, with an idea that it would attract large throngs by its beauties and facilities for rest and meditation under the blue canopy of summer skies.

Swerved from First Purpose.

How far from the original purpose has the actual trend swerved! There are few indeed, and those mostly noonhour exercisers, tired job hunters or itinerants with time to kill, who purposefully seek sanctuary in wandering about the grass plots or observing leisurely the landscape beauties of the preserve.

Instead some 25,000 motorists each day dash through the new waterfront premises upon the boulevards, bent on reaching downtown business or the other side of town. Of these a number estimated by Edward J. Kelly, president of the south park commission, at from 5,000 to 7,500, leave their cars in the park while they go into the loop district.

Since the non-parking ordinance applying to the loop went into effect about a year and a half ago, the necessity for parking space nearby has been solidified and made a permanent requirement. About half the park "parkers" use the pay station and about half use free parking space on plots either facing the lake beyond the outer drive or facing the Illinois Central railway within the inner drive. At times an additional 10,000 to 15,000 cars are parked south of the stadium at 18th street.

Chicago Good Luck.

With the possible exception of Miami, Fla., which has built a similar water front park with especial consideration for the parking problem, no other city than Chicago in the United States finds itself with equal facilities for meeting the growing parking problem. The broad acres within a figurative stone's throw of the business center of the municipality cannot be duplicated in any other important city of the nation.

"This phase of park use is in its infancy, even here," Mr. Kelly opines. "Development of the parking utility in close in parks is bound to continue and the park administrations must take this feature into consideration. When the outer link bridge is completed the necessity for increased parking space will again develop and the park should be ready to meet it."

For several years Charles M. Hayes, president of the Chicago Motor club, has advocated the construction of covered parking catacombs to be constructed along the Michigan avenue frontage. His suggestion has been to excavate to a depth of eighteen or twenty feet between Michigan avenue and the Illinois Central wall, build concrete floors, walls and ceilings, and then cover the ceiling surface with fertile soil so that the lawns may be perpetuated in appearance exactly as now. The suggestion has never received official approval, perhaps because of the expense involved during the period of other vast improvements, but it appears that likelihood of consideration exists now.

Lincoln Park's Gesture.

Supporting the belief that parking facilities in parks has become an important item of municipal equipment there comes the announcement by the Lincoln park commission that it has already started work upon a concrete paved parking field in Lincoln park just east of the lake drive off Addison street. This project is in recognition of the fact that parking provision in this day is essential to the comfort, convenience and peace of mind of citizens who seek park recreation. To make parks popular provision must be made for automobiles. The board has also in prospect the construction of another paved parking area further south in the recreation area, in the vicinity of Belmont avenue extended.

The development of parking facilities in the parks is not the only gesture in this direction, for private car storage facilities within the loop itself and in the area just surrounding it have been increased by leaps and bounds in the last three or four years. There is accommodation for probably 12,000 cars now existing in downtown garages and the capacity is growing daily. The daily volume of loop bound cars is just under 200,000.

In summer, however, Grant park offers an excellent solution for car disposal in daylight hours, and while a fee is charged for special service parking in the pay station, it is believed that in time free parking in a number of specified areas will be practical.

Slow Drivers on Viaduct in Florida Are Arrested

A guardian of the law has been placed at a viaduct in Miami, Fla. He won't arrest you when you do 35 miles an hour. Instead, he'll prefer charges against you if you don't. In order to relieve traffic, the police department posted a speed up sign at each end of this viaduct.

ARIZONA GAINS IN AUTOS.

Arizona led all states in increase of motor vehicles in 1928, with a gain of 16 per cent.

GRANT PARK A BOON TO LOOP CAR USERS







Between 5,000 and 7,500 automobiles are parked in Grant park daily by those who use automobiles for transportation to and from the loop. A pay station is located between the lines of Monroe and Randolph streets, as shown in the photographs, while free parking is permitted in the other areas pictured.

LACK OF MARKED LANES REDUCES ROAD CAPACITY

Small Expense Would Relieve Confusion.

About 30 per cent of the capacity of the main traffic arteries in the park, county, and city road system of Chicago is being wasted because of the failure of authorities in control of them to adopt and enforce alignment regulations.

In other words, Michigan avenue, between 7th street and Walton place, over which about 70,000 vehicles now struggle every day, easily could handle 100,000 cars a day at a faster speed if six or eight orderly lines of cars were maintained instead of four or six ragged lines.

To accomplish this end the first necessity would be the painting in of arbitrary lanes by applying white or colored longitudinal lines which definitely would establish the lanes, and then instruct the police force in charge or traffic to insist that automobiles remain within the lane markings. A few days' or weeks' insistence would end the practice of careless or unthinking drivers of straddling the lane boundaries.

Needed in Many Places.

The thoroughfarees which are susceptible to improvement by this method are Michigan avenue and Lake Shore drive, the inner and outer drives in and through Grant park, the inner and outer drives in Lincoln park, Washington, Jackson, and Warren boulevards, South Park way, Diversey parkway, Sheridan road, Garfield, Humboldt, and Sacramento boulevards, in the city; Waukegan road, Dempster street, River road, Ogden avenue, Dixie highway, Roosevelt road, outside the city in the county.

These arteries are four or more lanes in width, as to measurements, but in actual practice prevail at two or three lanes for travel.

Without the lane markings it is practically impossible to enforce alignment of cars or effectually to discourage the highly dangerous practice of indiscriminate weaving in and out of traffic and "trick" passing on either side. With visible markings it is entirely practical to keep slower vehicles in the right hand lanes and permit fast traffic to move safely in the left hand lanes, even though much passing of cars is indulged in.

Would Increase Service.

The system indicated will yield almost 100 per cent, use of the expensive pavements in which public funds have been invested. As matters stand the investment is yielding 70 per cent or less of service.

The cost of lane marking is insignificant compared with the cost of maintaining extravagantly paid for pavements on a low dividend basis. The marking of lanes also would do much to educate and improve drivers generally. In other cities it has been found that the marked lanes develop the practice among drivers of keeping proper alignments at all time, which in turn speeds up traffic and makes the whole traffic movement safer for all.

Although the marking of lanes does not involve material expense, street, boulevard, and highway authorities of this region appear to have little interest. Conflicting and overlapping authority of various units has something to do with the breakdown of this phase of traffic. The county, which has several miles of four lane pavements in the suburban area, sidesteps the responsibility of getting all possible dividends out of the public investment in county roads by passing the buck to the state highway authorities.

Much Passing of Buck.

The county contends that the state is chargeable with the maintenance of these pavements and that maintenance includes the marking of lanes. The park authorities are convinced they have discharged their duty to the public when they complete pavements and the city authorities appear to be entirely apathetic.

Coupled with the fact that adequate direction signs are lacking upon all the systems of thoroughfares in the Chicago area, and that ten to fifteen feet of pavement on many streets and boulevards are wasted for parking purposes, the lack of lane marking conspires to make traffic about as effectively mismanaged as well could be.

Roads and streets improved with better pavements, more continuity of thoroughfares, and separation of intersecting traffic are crying needs, in the opinion of all competent authority, but it cannot be disputed that there is merit in the contention that, even with all that is lacking in a physical way, the way of the motorist could be eased materially if advantage were to be taken of what already is in existence.

WOMAN'S WISH TO HAVE OWN WAY IS CAUSE OF MANY AUTO ACCIDENTS

The "courtesy complex" of the feminine automobile driver is responsible for many smashed fenders and broken headlights, says Mrs. Mittie G. Tipton, policewoman of Jacksonville, Fla., who has made a study of woman auto owners.

"The woman at the wheel feels that she is entitled to certain privileges, traffic laws or no traffic laws, and she's going to have them," Mrs. Tipton explains. "That is the cause of a high percentage of traffic muddles.

"Part of the trouble may be attributed to some women's extreme nervousness and timidity in traffic. Part of it is due to poor judgment, but the major part is just a determined insistence on having their own way. They cut corners, they ignore traffic lights and they make pedestrians jump. They insist on their privileges."

The feminine driver puts out an arm. It may be a left turn; it may be a right turn of a stop signal. Perhaps she is waving to a friend on the sidewalk or merely flicking ashes from a cigret, but the fellow behind cannot tell, Mrs. Tipton insists.

MARYLAND PLANS TO MAKE DRIVERS AGREE TO PAY UP

A plan whereby every automobile operator and chauffeur in the state would receive a printed statement which will show when signed that they agree to hold himself or herself liable for property damage up to $1,000, and personal injury up to $5,000, resulting from the operation of any motor vehicle by the signers, is now being considered by the legislature of the state of Maryland.

The operator or chauffeur is to be required to sign the statement and return it to the automobile commissioner of the state, according to the bill.

The driver would be given 30 days in which to settle in case of an accident. If payment is not made within that time the driver's license would be revoked until financial settlement was effected.

ARIZONA OFFERS MOTOR TOURISTS CHOICE OF ROADS

The cross-country traveler in southern Arizona is now given the choice of many good highways. A second main road has been added to the one via Tucson and Douglas through completion of the Central route, via Globe and Safford, over the crest of the Coolidge dam.

The road cost, sustained by the Indian bureau, approximated $1,250,000. This route is proposed to be extended eastward from Clifton, via Silver City, to a crossing of the Rio Grande at Elephant Butte dam. Twenty-one miles of the direct highway is to be oiled at once by the Arizona state highway commission between Superior and Miami. There also is to be oil surfacing of the new stretch from Globe to the Coolidge dam. There is also to be early reconstruction and shortening of the same highway east of Apache junction, paralleling Superstition mountain.

HARD AUTO TRUCK TIRES GIVE WAY TO PNEUMATICS

Latter More Economical, Study Reveals.

Solid tire trucks in this part of the country where hard surface pavements prevail, rapidly are going out of vogue. In the membership of the Chicago Truck Owners' association, figures indicate, only a small fraction of operators will cling to the hard rubber cushions after this year.

There are a number of sound reasons for the indicated change over to pneumatic tires for heavy service trucks, the most important of which is the fact that pneumatic tire makers at last have begun to produce serviceable pneumatics for the heaviest range of loads.

Barred on Buses.

Another item of importance is that the legislature at the last session passed speed laws which so heavily penalized solid tire trucks that economy will dictate installation of the type that now operates under more liberal terms. The legislature enacted a statute which provides that by July 1, 1930, all buses must be equipped with pneumatic tires, and it is generally accepted that the solid tire is making its last important stand as bus equipment.

Studies of compartive economy of pneumatic and solid tires in service of members of the truckers' association indicate that up to last year the solid tire had a small edge in the matter of economy in vehicle operation. This study did not take into consideration injuries to pavements or creation of vibration which caused abutting building improvements to sustain damage.

The principal items of economy ascertained were:

1. Lower cost for installation.
2. Longer life of tires in mileage.
3. Opportunity to greatly overload. Heretofore heavy trucking has not considered rapidity of movement of much consequence and the speed of trucks was not included as a factor in the studies. Latterly speed has been taken into consideration and proved a material factor.

Thus the principal items of unnecessary expense involved in hard tires were:

1. Low rate of speed and proportionate increased cost for drivers.
2. Injury to car mechanism by impacts resulting from hard tires.
3. Lack of mobility in business service.

15 Mile Speed Limit.

The present day pneumatic truck tires are made to stand twice the strains put on them by the loads specified for the different classifications. On a ten ton truck with hard tires it has been the custom to load twelve or fifteen tons of weight. It has been found that such loads rack the vehicle structure to such a degree as to materially shorten its life, though little or no injury to the tires results. Thus the revenue from overloads is counteracted by the deterioration of the vehicle.

The state limits speed of hard tire trucks to fifteen miles an hour or less in the heavier classification, and fifteen-mile-an-hour transportation on the public highways is practically obsolete. Trucks of similar weight and capacity may travel over pavements without damaging them at the rate of thirty to forty miles an hour, and the higher speed is designated as legal by the statutes. Revenue production from a truck delivering 300 miles a day is quite a different thing than the revenue produced from 100 to 125 miles a day.

Besides the economies confined to the truck and its operation, there is another important economy in pneumatic tires, that of pavement preservation. Hard tire trucks, especially with overloads, do much damage to pavements of the lower types on those in poor repair. The concrete engineers insist that they do not damage road surfaces if the pavement is of the proper character such as present day specifications call for.

License Fee the Same.

However there is much of the lower grade pavement and many places where crevises in concrete or joints between surfacing units or excavation scars exist, which are definitely damaged by heavy trucks with hard tires. It is pointed out on the other hand, that under such conditions heavy duty pneumatics also would do about as much damage, if carrying similar loads.

There is no difference in the [illegible] of licenses in Illinois between [illegible] vehicle equipped with hard or [illegible] with pneumatic tires. The [illegible] has had before it proposals to [illegible] such differentiations but [illegible] the evidence that truck interests [illegible] gradually shedding hard tires and [illegible] ing to the penumatic, it has been [illegible] tent to penalize the hard tires [illegible] restricting speed, thereby [illegible] extra operation cost.

Summing up from a truckers' standpoint it appears that the [illegible] saving found in lower first cost [illegible] lation of solid tires is overcome [illegible] the damage to vehicles caused by [illegible] resulting racking and impacts. [illegible] safety to solid tires under heavy [illegible] loads does not offset the wear and [illegible] on mechanism of the vehicle. [illegible] the speeding up of air cushion [illegible] motor traffic the solid rubber [illegible] are becoming more obsolete such [illegible] and authorities say that only vehicles [illegible] or machines of the tractor type will be equipped in that fashion within a comparatively short time.

HOUSTON HAS MAIL BOX FOR AUTOISTS; IT TAKES LETTER ON FLY

A novel mail box has been put in operation in Houston, Tex. A motorist may mail a letter by driving slowly and dropping his letters without stopping to get out. A "no parking" zone has been created on each side.

AUTO MAKERS WORST OFFENDERS IN ROAD SIGNS

In a canvass of advertising signs on the highways, brought to a close recently by the bureau of public roads of the United States department of agriculture, it was found that the automobile industry and those industries which serve it are the worst offenders. Their signs carry advertisements for cars, tires, oils, and auto accessories. Hotels and restaurants probably rank second in the amount of advertising done along the highways, Thomas H. MacDonald, chief of the bureau, declared.

331



do you shout the name of your car or whisper it ?

DeSoto

When you have finished discussing politics and the home team's batting slump and the conversation turns to automobiles, you naturally would rather be an orator than an auditor. And when you are asked the name of your car, you want to shout it, not whisper it.

The driver of a Chrysler-built De Soto Six is proud to talk about his car in any company, for its name is accepted as a badge of real quality. Although De Soto Six sells for as low as $845, the price needs no apology from the owner. He found that he did not have to go higher to purchase complete motoring satisfaction.

Above all else, De Soto gives a real foundation for pride of ownership. This pride must be based on something more than mere transportation, nowadays. It can be inspired only by a car that conforms to every high standard of performance, appearance, comfort and safety.

People take it for granted that an automobile will get you there and back, that it started in life with a presentable coat of paint and that it has its quota of gimcracks and knickknacks. The test of its value is how much it exceeds these minimum requirements. The stricter the test, the more evident is De Soto's all-around superiority.

Ask for a demonstration and learn for yourself why De Soto Six owners like to "talk automobile" in any company.

SEVEN BODY STYLES

$845

AND UP AT FACTORY

RIDE WHILE YOU PAY

DE SOTO SIX

CHRYSLER MOTORS PRODUCT

MORTON MOTORS, Inc.

2430-32 South Michigan Avenue

VICTORY 7700

NORTH SIDE
Arnold-Towne, Inc.
6450 Broadway

Diversey Auto Sales
610-12 Diversey Pkwy.

Peacock Motor Sales
1135 Chicago Ave
Evanston, Ill.

M. J. Schmidt
8713-20 Southport Ave.

NORTHWEST SIDE
Dumas Auto Sales
4325 W. Grand Ave.
Fine-Thomas Motor Sales
4140 Irving Park Blvd.
Garlisch Motor Sales
Higgins Rd. and Touhy Ave
Elk Grove, Ill.
Imperial Motor Co.
3801 Fullerton Ave.
Jankaitis Motor Sales
2718-20 N. Cicero Ave
Kuhlman-Nagel
Despiaines, Ill.
Lawrence Motor Sales
3614 Lawrence Ave.
Stone Auto Sales, Inc.
5431 Irving Park Blvd.

WEST SIDE
C. J. Eck Motor Sales
7241 Roosevelt Road
Forest Park, Ill.
Union Station Auto Distributors
305 S. Canal Street
G. Goode Motor Sales
808 Madison St.
Oak Park, Ill.
Ryan-Shields Motor Sales, Inc.
4808 W. Washington Blvd.
Luthin Motor Sales
Hinsdale, Ill.
Western Tire & Batt. Svc., Inc.
1417-19 Lake St.
Melrose Park, Ill.

SOUTHEAST SIDE
Brough Motor Sales
7444 Stony Island Ave.
Dorchester Motor Sales
1373-81 E. 67th St.
Sanborn Motor Sales
9250 South Chicago Ave.
Chicago Auto Sales
47 E. 104th Street

SOUTHWEST SIDE
Marquette Park Motor Sales
2300 W. 63rd St.
Nikolas Garage & Sales Co.
2138-52 So. Western Ave.

SOUTHWEST SIDE—Continued
Opas Motor Sales Co.
8114 So. Racine Ave.
Opas Motor Sales Co.
1700 S. Ashland Ave.
Prenger Bros.
380 Western Ave.
Blue Island, Ill.
Roxne Motor Sales
907 W. 35th St.
S. & H. Motor Sales
1837 S. Halsted St.
Chicago Heights, Ill.
South Town Motor Sales
6216 S. Ashland Ave.

SEVERAL DESIRABLE DEALER LOCATIONS AVAILABLE

MOTORS — TRAFFIC — HIGHWAYS

ANTED! DRIVERS O USE NEW 23 ILE SPEEDWAY

's a Swell Highway if You Can Find It.

The weird gesture of the Illinois highway department, wishing to lure Chicago motorists that it was doing a grand thing for Chicago traffic in building twenty-three miles of fine pavement on the highway known as state route 64 between Elmhurst and St. Charles, has resulted in the creation of a baffling puzzle for automobilists.

The puzzle is: How to use this road for the movement of traffic to and from the city of Chicago.

There are still some unpaved spots in the pavement line, but these do not render it a total loss but rather an inconvenience to traffic. The uselessness of this $750,000 improvement as a traveling artery lies in the fact that the auto is unable to find its way onto the thoroughfare, and once on has difficult time in trying to find an exit that will lead to a desired destination.

Bridge Over Des Plaines.

The new St. Charles road, called route 64, was planned as a western connection for proposed route 54 which will run over the line of North Avenue from the city limits to the county line, or east limits of Elmhurst.

Real estate operators along the line of North avenue, just outside the city limits, and interested in property as far west as Elmhurst, prevailed upon Gov. Small two years ago to have the western extension and also build the connection toward the city. The reason set forth was that many property interests had about concluded negotiations for a 200 foot right of way east of Elmhurst and that if a little more time was accorded, they would guarantee a fine boulevard right for the Chicago end.

The state last year had gone so far as to let a contract for the 40 foot road between Elmhurst and Chicago, but canceled it at the request of the property owners. Meanwhile a bridge had been built by the county over the Des Plaines river at North avenue. That structure, inaccessible because of lack of paved approaches, still spans the river.

To Go On to Sycamore.

The completed portion of the wide highway west of Elmhurst connects with the Lake street-Elgin highway at Grand Rd. Prospect road in Elmhurst will offer entrance or exit at that point, permitting traffic, if any, to come into Chicago over state highway No. 5. This highway, however, is shut off east of Elmhurst and a complicated system of detours puzzles the uninitiated.

At St. Charles, the western end, contact may be made with Elgin and Aurora over route 22, the Fox river valley drive. Beyond St. Charles the road is to continue as a 20 foot pavement to Sycamore. This is less than half the width of Lincoln highway, over which the bulk of through motor traffic travels. The irony of the situation lies in the fact that this great flow of through and local traffic is confined to 16 and 18 foot pavement, side by side, a little to the north, on a 40 foot pavement without a hundred cars in its entire length.

Such expenditures of public funds may be justified in the eyes of highway and planning engineers as a bulwark against future needs, but it is not justified in the eyes of present day traffic, which pays the bills and needs its efforts to promote essential road improvements for immediate use.

Something May Be Done.

A ray of hope lies in the current announcement by the state engineer that he has ordered contractors to proceed with grading on North avenue, west of Elmhurst as far as the Indiana Harbor belt line. This is merely a ray, for grading, under state rules, must settle for a year before being paved. What is going to happen east of the railway is as yet a mystery. The paving west is to be two 20 foot roadway concrete slabs, fifty-two feet apart. East of Thatcher road North avenue is paved as far as Austin avenue.

While a bridge exists at North avenue, it is isolated and cannot be used. This leaves the inhabitants of this region with only bridges at Lake street and at Grand avenue, which are a mile and a half apart. Further north there are bridges over the Des Plaines at Belmont avenue and Irving Park boulevard and to the south at Washington boulevard and Madison street and Roosevelt road.

So complicated is the approach to highway 64 that a map is necessary for those who are unfamiliar with the maze of streets and detours in the Elmhurst-Bellwood - Maywood - Melrose Park district.

Many Detours Needed.

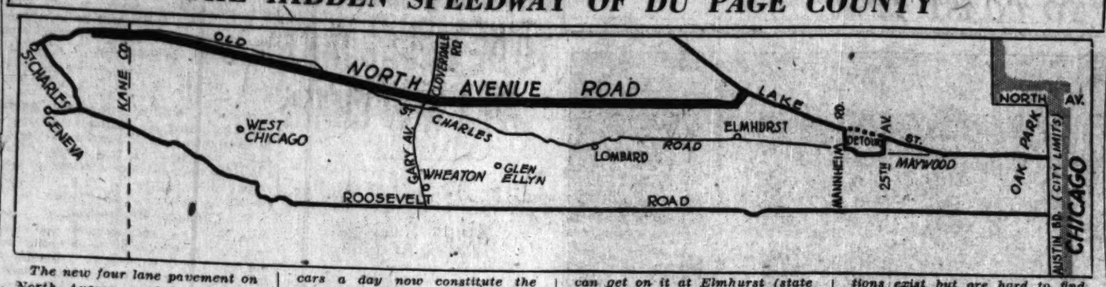
From the west a motorist may get into the road through St. Charles. Coming eastward a half dozen country lanes lead off to right and left, but not until Cleverdale road, at the west of Wheaton is reached, is there a paved connection. At the east there is a narrow connection of about half a mile to state highway 5 (Lake street road to Elgin). This is the actual gateway to the boulevard.

If highway 5 was not closed off just west of Melrose Park directions would not be so difficult. But it is, and the established detour is over Mannheim road, St. Charles road, 25th avenue, Maywood, to Washington and Madison streets; thence into the city. Going eastward it is possible to follow highway 5 to 25th avenue, detour south to St. Charles road, to Mannheim and back to Lake street.

Seven Mile Auto Bridge Is Opened in California

What is said to be the longest highway bridge in the world was opened recently in California, stretching for 7½ miles across the waters of San Francisco bay. It connects San Mateo with approaches to Hayward, and furnishes a new short route between San Francisco and the Lincoln highway. The structure is built principally of steel and concrete and cost $7,500,000.

THE HIDDEN SPEEDWAY OF DU PAGE COUNTY



The new four lane pavement on North Avenue road in Du Page county is one of the finest speedways imaginable, but the trick is to get on it. Twenty or thirty cars a day now constitute the traffic for the $750,000 highway, which starts near St. Charles and runs twenty-three miles to Elmhurst. For your information you can get on it at Elmhurst (state route 5), at St. Charles (from state route 6), or over Gary avenue-Cloverdale road, west of Wheaton. Other unpaved connections exist but are hard to find. Once on the pavement a driver may speed twenty-three miles westward, turn around, and speed twenty-three miles back.

VOICE OF THE TRAFFIC

MEANEST CAR THIEF.

Chicago, June 27.—Please give space to an item in a good cause:

"The meanest car thief in Chicago is the one who stole a gray small sedan from where it was parked at Washington street and Wacker drive by its owner, a man with only one hand who is trying to make an honest living. This car was his only means of getting in and out of town from where he lives at the edge of the city. The car's engine number is 14,988,912, state license 837,367 and city vehicle 142,433."

GEORGE C. JAMES.

THEY'RE RABID IN TEXAS.

Houston, Tex., June 23.—Noting F. C. Smythe's remarks about speed trappers who hide out in alleys and pounce out on victims, I want to indorse his suggestion that other motorists come to the aid of victims as witnesses. I am still sore over the theft of eleven gallons of gas from my tank while it was held by the Lincoln park police, who, not satisfied with this, extorted $11 from me with the aid of their accomplice, the judge. Speed trappers could not exist without the collusion of judges. Down this way we used to stand horsethieves on a barrel with one end of a rope around their necks, knotted under the left ear, the other tied to a rafter. Then the barrel was kicked out from under and they were forever cured of horse stealing. Why not this simple and inexpensive method of disposing with speedtrappers?

C. D. GILBERT.

WE SURE ARE.

Lake Shore Athletic Club, June 24.—If you dare! Rogers Park, 5 o'clock p. m., first street north of Fargo avenue [Birchwood avenue]. TRIBUNE truck 54,532 entered Sheridan against red light, turned south. Lights changed, so at Fargo they were against truck. Truck went through nevertheless. And you are for "safety first"? C. P. ROOT.

SAFETY SUGGESTIONS.

Chicago, June 25.—To avoid more deaths and cripples in this wild time of living, why not keep all automobiles off streets upon which street cars operate. If the drunks who drive cars had to walk, that, too, might help things.

ANNIE MANNING COLBY.

THE SCOUTS GET A BOUQUET.

Chicago, June 23.—A few friends and I were out riding when the machine we were in happened to get stuck in the mud. We all got out and did everything to get the car out but had no luck. I was about to give up hope of ever getting it out when along came three Boy Scouts. They were all dressed up in their clean suits, but they just pitched in and stayed till, with their help, we got the machine out again. I have heard that Boy Scouts are supposed to do one good deed a day. The good deed they did us should certainly last them for a couple of weeks.

CATHERINE L. FORST.

PRO BONO MOTORIST.

Chicago, June 24.—Of the millions of dollars that have been at the disposal of the sanitary board for their own enjoyment and that of their numerous payrollers, also for the pleasures of the relatively few who use the bridle path along McCormick boulevard, it seems to me there should be a few dollars left with which to supply a few loads of gravel to fill in the almost countless holes in the short temporary road at the new Touhy avenue bridge over the drainage canal. In fact, it is not a road, but simply a succession of deep holes.

Possibly if this condition is publicly called to attention, they may have some consideration for the hundreds of motorists who daily endanger their lives and cars in traversing this detour.

J. W. WAINWRIGHT.

NOT A TOMB—A MUSEUM.

Chicago, June 25.—I want to endorse heartily the proposed Lincoln memorial highway outlined in your Sunday edition. I have had the pleasure of visiting practically every spot on the proposed route during the past six months, and any effort to unify such a tour will be highly educational and of value in many ways.

There is one spot on your map that brings a tinge of regret and even shame to every citizen of Illinois. The tomb of Lincoln at Springfield is not a tomb at all, it is a museum, not only filled with relics of Lincoln in a motley array but sprinkled with mementos from Lindbergh and Queen Marie and others whose visits to the tomb have been interpreted as tributes to the museum.

I hope THE TRIBUNE will do everything possible to bring the Lincoln tomb up to the same dignity as other points on your proposed memorial highway.

E. E. HAIGHT.

PROHIBITION, AS IS.

Chicago, June 26.—Sunday while driving in Lyons we turned south in Joliet avenue and left and right to the main highway. Just ahead of us was a car that was not running just right. It bumped another car, then it stalled on the railroad crossing. The driver was so drunk that he could scarcely sit up. After passing him we stopped to get a picture of the river from the bridge. In the meantime he had passed us once more trying to drive and drink from a partially filled bottle. Just beyond the bridge we thought he would go over the embankment. This is the worst case of an intoxicated driver that we have ever seen.

CHARLES L. POWERS.

CIRCUMSTANCES ALTER CASES.

Chicago, June 24.—I was walking east on Randolph street at La Salle when a big, bright car going in the same direction violated traffic rules and made a left turn north at La Salle street. The traffic officer made no attempt to stop the machine. The car stopped on La Salle street and I noticed a bright silver star on the rear. I walked up and read it. The inscription: "City of Chicago—Mayor." A slight incident, and yet, significant of our country's difficulties. Instead of setting an example, our lawmakers are themselves flagrant lawbreakers. S. M.

LICENSE BOOTLEGGING.

Chicago, June 14.—Having noticed large numbers of Ohio auto license plates on Chicago streets recently, I am wondering if there has not developed a new method of relieving local auto owners of paying the Illinois fee and evading also the city license. A peculiarity of the Ohio plates is that about 95 per cent of them are on cars bearing advertisements of Chicago auto dealers, and the drivers apparently are natives here. It is well known that hundreds of Illinois residents who work in Gary, Hammond, East Chicago, and other Indiana towns use the cheaper Indiana license plates on their cars. H. L. BROWN.

TRIBUNE TRUCK OVERLOOKED.

Chicago, June 9.—I am a lawbreaker and must pay a fine plus a considerable loss of time because the tail light of my car was out of order. During the evening of May 31 two police officers on State street, between Randolph and Washington streets, inspected all south bound traffic. They ordered cars with minor violations to pull to the right side of the street and wait.

After they had stopped from fifteen to twenty cars they proceeded to issue violation notifications. I was forced to wait fourteen minutes without knowing why I was held. When the officer finally arrived at my car he told me it was on account of not having a tail light.

While I was waiting I noticed other cars which were stopped and some which were not. Two cars equipped with gold "drag" stars were allowed to proceed; one had no tail light and the other had no vehicle tax tag.

TRIBUNE truck 165 was forced to halt alongside of one of the officers. This truck had no tail light, but was overlooked.

If any one wishes the freedom of the streets in Chicago, either ride in a TRIBUNE truck or get a gold "drag" star. R. WILLIAMS.

FOR DRIVER EDUCATION.

Chicago, June 14.—A campaign of education for drivers on U. S. Route 20 through northern Indiana would be a boon to motordom. May 30 car licensed 255,209, Illinois, straddled the center line of an eighteen foot pavement, nearly crowding two cars off the pavement and narrowly averting a collision with a third when he tried to force his way into the line of westbound traffic. I have noted hundreds of instances of "damn fool" driving on this highway.

WM. C. B.

BRIDGES FOR JAY WALKERS.

Urbana, Ill., June 14.—Having a fair idea of the congestion at loop intersections, I believe that results would justify the expense of designing and building jay walkers' bridges over the busiest corners. They should connect diagonal corners and would be primarily for pedestrian relief. They would simplify movement of pedestrian traffic by removing the necessity for double crossing of corners by pedestrians. The city would save great sums of money, if the convenience of its office workers can be measured in terms of money. Other advantages include the benefits that would come to motor traffic and the reduction of necessary police guards.

GEORGE W. BUCKNER.

MODERN HOBO IS NOW TRAVELING IN STOLEN AUTOS

The modern hobo is responsible for a large number of automobile thefts, according to a check made in one of the larger eastern cities. It is declared that the hobo of the present day has abandoned the old practice of riding the brake rods of railroad trains and now steps into the best looking car he can find parked along the curb and drives himself to the next city in which he wants to stop. He abandons the car in that city and repeats the performance when he wishes to make another move.

German Doctors' Autos to Carry First Aid Signs

At the suggestion of the German Automobile club, doctors who are willing to render assistance to persons injured in traffic accidents will display a distinguishing sign on their cars. The sign consists of a red cross on a blue ground, with the Prussian eagle in the center. Motorists and others are advised that all cars carrying this sign have both a doctor and a medical outfit on board.

N. Y. May Make Garage Owners Install Signals

A bill has been introduced in the New York legislature to compel owners of garages opening onto public highways to install traffic signals on the sidewalks. This move is to protect pedestrians from being run down by cars going in and out of garages.

AUTOS PLENTIFUL IN CALIFORNIA.

California has the most automobiles in proportion to population, with one car for every two and seven-eighths persons.

33D REGIMENT OF INFANTRY TO BE MOTORIZED

The Thirty-fourth United States infantry at Fort Eustic, Va., is being completely motorized. Delivery of the cross country cars, trucks, and motorcycles to this organization will give the army its first motorized regiment. The orders call for the purchase of 23 cross country cars, five three and one-half ton tractors, five rolling kitchens on trailers, nine cross country cars with light cargo bodies, 19 one and one-half ton trucks, 15 three and a quarter ton trucks with six wheels, eight motorcycles with side cars, 14 three and a quarter ton trucks, and one gasoline truck.

RAILROADS VS. AUTOS.

Seventy steam railroads are using motor trucks for short hauls and terminal service.

JUNE TO SHOW NEW RECORD IN MOTOR INDUSTRY

Detroit, Mich., June 29.—[Special.]—Never before in the history of the automobile industry have so many passenger cars and trucks been produced and sold in any consecutive six months period as were in the first half of the current year. June is to show another amazingly high figure, with every indication that activities in July will continue with little curtailment. In some plants the program calls for capacity output for the next few weeks at least.

Production of new models recently introduced will soon be in full swing, with several changes yet to be announced. Schedules for July are expected to show a number of increases and output for that month in all probability, will exceed that of June.

Figures made public this week shows that during May General Motors dealers delivered to consumers 214,870 cars.

Secretary Hyde Is First Auto Man in Cabinet

President Hoover's selection of former Gov. Arthur M. Hyde of Missouri as secretary of agriculture, brings to the cabinet for the first time a man from the automobile industry, for Secretary Hyde has long been a motor car dealer at Trenton, Mo.

NEWS AND VIEWS

Centralization of the various sales divisions and change in the corporate name of one of the company's subsidiaries is announced by G. V. Orr, northwest regional manager, Willys-Overland, Inc. The changes, according to Mr. Orr, were made to permit of more efficient handling of Whippet and Willys-Knight wholesale sales and distribution under the jurisdiction of the various sales divisions with headquarters in Chicago. The four story building at 19 West 24th street, formerly occupied by the Overland Motor company has been taken over entirely by the Willys-Overland sales organization.

Breaking every existing record for nonstop automotive endurance, a Roosevelt straight eight sedan has traveled more than 300 continuous hours on the Indianapolis speedway.

The record-breaking Roosevelt is a stock sedan, equipped with two extra wire wheels, tires, tubes, and covers, bumpers front and rear, shock absorbers, and trunk rack.

Shipments to Nash distributors during the first half of 1929 were over 50 per cent greater than in the corresponding period of 1928, it is announced by C. H. Bliss, general sales manager.

Graham-Paige and Durant now constitute the producers who have adopted the four speed transmission but present indications are that other companies have decided, or are about to adopt this type of transmission.

A new town sedan is announced by Hudson. Outstanding among its features are roominess and ultra-modish lines.

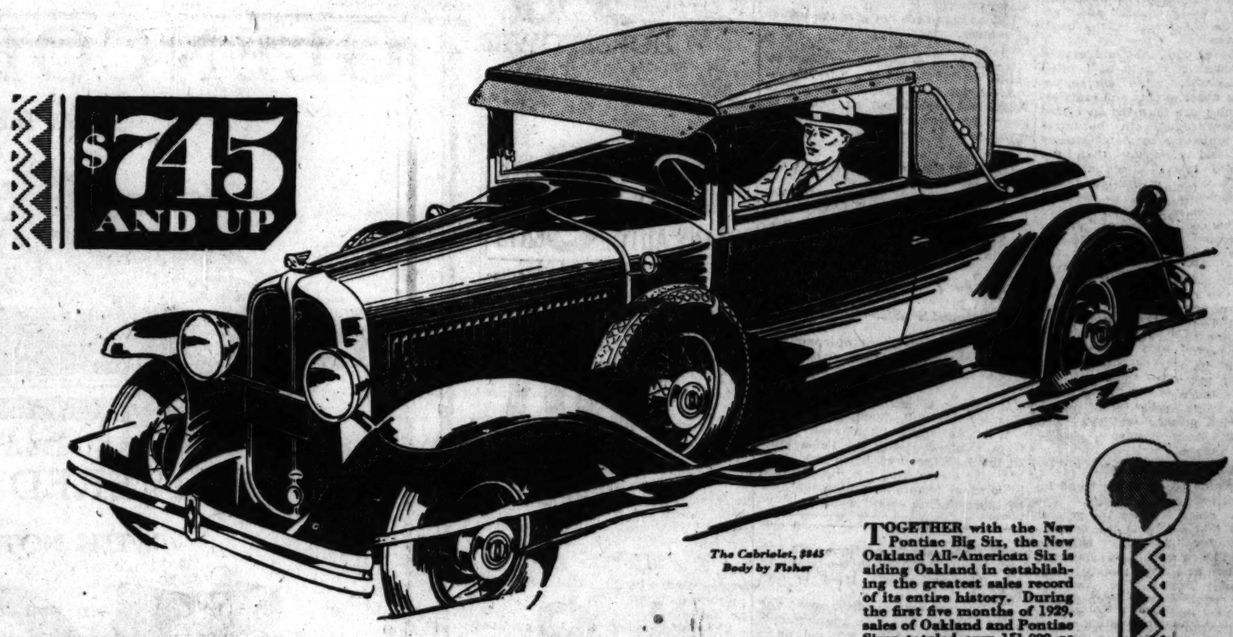
A new roadster of the convertible type has been added to the Oldsmobile six cylinder line. It is featured by ideas in body design and extreme lowness.

Pierce-Arrow has added three new models to its straight eight line, a sport roadster, two passenger convertible coupe, and a two passenger coupe.

Sales department heads of United States Rubber convened in Detroit last week. L. M. Simpson, general sales manager, said that an automobile tire that cost $47 in 1920, can now be bought for $11.50. This means a decrease in tire prices alone have cut nearly $150 off the price of a new car.

On July 10 Studebaker is to announce a new Dictator six, including a full line of models at new low prices, according to Paul G. Hoffman, vice president of Studebaker.

Since January first the *step-up* idea in automobile buying has taken America by storm



The Cabriolet, $845 Body by Fisher

ONLY since the introduction of the New Pontiac Big Six early in January has it been possible to obtain big car qualities for prices ranging as low as $745. The New Pontiac Big Six has been called the "*step-up*" car because it enables forward-looking people to *step-up* in motor car quality without leaving the low-priced field. And since the first of the year, when the new Pontiac was announced, the *step-up* idea in automobile buying has taken America by storm.

To represent such an impressive *step-up* from other cars in its field, the Pontiac Big Six had to be an innovation among low-priced cars. It had to offer big car style, luxury and comfort. And this it does in specially-designed Fisher bodies. It had to offer big car performance. And this it accomplishes through a big L-head engine—through such features as the Harmonic Balancer which eliminates crankshaft vibration—through two separate braking systems including noiseless, internal four-wheel service brakes.

How completely American buyers have welcomed the *step-up* opportunity presented by the New Pontiac Big Six, Pontiac's record-breaking sales for 1929 reveal. If you will investigate this car you will understand why it is enjoying such unprecedented success.

TOGETHER with the New Pontiac Big Six, the New Oakland All-American Six is aiding Oakland in establishing the greatest sales record of its entire history. During the first five months of 1929, sales of Oakland and Pontiac Sixes totaled over 151,000 as compared with 131,303 for the same period in 1928 and 79,286 for 1927. The Oakland All-American Six, has come to be known through the enthusiasm of its owners as the finest medium-priced car in America today.

The New Oakland ALL-AMERICAN SIX $1145 AND UP

Consider the delivered price as well as the list price when comparing automobile values . . . Oakland-Pontiac delivered prices include only reasonable charges for handling and for financing when the Time Payment Plan is used.

Pontiac Big Six, $745 to $895, f. o. b. Pontiac, Michigan, plus delivery charges. Bumpers, spring covers and Lovejoy shock absorbers regular equipment at slight extra cost. General Motors Time Payment Plan available at minimum rate.

THE NEW PONTIAC BIG 6

PRODUCT OF GENERAL MOTORS

Attention, High Grade Salesmen

High grade men are needed to take care of our rapidly expanding business. Apply Community Motors, Main Office.

COMMUNITY MOTORS, Inc.

MAIN OFFICE—235 E. 33RD ST.

BRANCHES
4949 W. Madison St.

NORTH
Boulevard Sales & Service, Inc., 4216 Irving Park Blvd.
Commonwealth Motors, 3044 Lawrence Ave.
Franklin-Weber Motors, 6111-25 N. Clark St.
O. E. Johnson Motor Sales, Inc., 3956-8 Diversey Blvd.
Excel Motors, Inc., 4867 Milwaukee Ave.
Franzen Motor Sales, 1295 Oakwood Ave., Des Plaines.
North Shore Motors, Inc., 1131 Chicago Ave., Evanston
Ingleby Motor Sales, 3716 Fullerton Ave.
Theo. L. Searey, 1135 Greenleaf Ave., Wilmette

NORTH—Cont.
Sundberg Motor Sales, 3030 N. Cicero Ave.
Warner Motor Sales, 3637 Southport Ave.
5928-34 N. Western Ave.
Wiltgen Motor Sales, Niles Center
Witt-Magnuson Motors, Inc., 5139 Broadway
5051 Broadway

SOUTH
Ashland Auto Sales, 8209-17 S. Ashland Ave.

SOUTH—Cont.
Commercial Motors, 432 Western Ave., Blue Island
Donnan-Johnson Motors, 6636 S. Halsted St.
Garfield Motor Sales, 47 E. 54th, at Wabash
Fred Hall Motor Sales, 6617 S. Western Ave.
Industrial Motor Service, 5060 W. 63d St.
Walter A. Mack Co., 10439 S. Michigan Ave.
Marion Auto Sales, 2323 S. Michigan Ave.
Popper Motors Corp., 6618-20 South Commercial Ave.

SOUTH—Cont.
R. & P. Motor Sales, 15323 Broadway, Harvey
Rich & Pulham, Inc., 7637 S. Halsted St.
Sterzbach-Webb Motors, Inc., 6035 Cottage Grove Ave.

WEST
Auditorium Motors, 5249-51 Grove Ave., Berwyn
Central Motors, 10th and St. Charles Rds., Maywood
Clement Automobile, 12-16 Quincy Rd., Riverside and La Grange

WEST—Cont.
Beasley & Gielow, 3749-51 Garden Ave.
Forest Park Motor Sales, 900 Des Plaines Ave., Forest Park
Freeman Motor Sales, 6044 Fullerton Ave.
Mohr Bros. Motor Sales, 4236 W. Cleary Ave.
Reliable Auto Sales, Inc., 4500 Fullerton Blvd.
Standard Motor Car Co., 5305-9 W. North Ave.
Strobach Motor Sales, 6350-60 W. 22nd St., Cicero.
A. L. Warney, Inc., 62 Madison St., Oak Park

BRANCHES
2473 Milwaukee Ave.
7718 Stony Island Ave.

Arlington Heights—L. W. Roehler Motor Sales
Aurora, Ill.—Peterson Motor Sales
Barrington, Ill.—Schauble Bros. & Collins
Bloomington, Ill.—Walter E. Tenney, Inc.
Burlington, Ia.—A. & E. Motor Company
Calumet City, Ill.—Hammond Auto Sales
Canton, Ill.—Canton Auto & Implement Co.
Cedar Rapids, Ia.—Cedar Rapids Oakland Co.
Champaign, Ill.—Wagner & Son
Chicago Heights, Ill.—H. C. Wehrmann Co.
Clinton, Ia.—McPherson & Connors
Crystal Lake, Ill.—Schauble Garage
Danville, Ill.—Barkman's Motor Sales
Davenport, Ia.—Kaehl Motor Co.
Decatur, Ill.—Robert E. Peck
DeKalb, Ill.—Peterson Motor Sales
Dixon, Ill.—C. E. Mossholder
Downers Grove, Ill.—The Grove Motors
Dubuque, Ia.—Schmitt Motor Co.
East Chicago, Ind.—A. R. C. Auto Sales
East Chicago, Ind.—Simbanese Bros.
Elgin, Ill.—Fox Valley Motors, Inc.
Elmhurst, Ill.—York Motor Sales
Fort Madison, Ia.—C. & S. Motor Sales
Freeport, Ill.—Addams Motor Sales
Galena, Ill.—Krashmer Sales Co.
Galesburg, Ill.—Swedenberg Motor Sales
Gary, Ind.—Elliott & Daniels Motor Sales
Gary, Ind.—Barber Auto Sales, Inc.
Geneva, Ill.—East Side Auto Parts
Hammond, Ind.—Szabo Motor Sales
Harvard, Ill.—Harvard Motor Sales
Hinsdale, Ill.—Weerts Motor Sales
Indiana Harbor, Ind.—J. L. Hill Auto Sales
Iowa City, Ia.—J. A. O'Leary Auto Co.
Joliet, Ill.—Spangler Motor Car Co.
Kankakee, Ill.—Marcotte Motor Co.
Keokuk, Ia.—O. W. Rowe & Son
Kewanee, Ill.—Geyl Bros. Motor Co.
La Salle, Ill.—McElroy Motors
Libertyville, Ill.—Fletcher-Stevens Motor Sales
Lincoln, Ill.—M. D. Richardson
Lombard, Ill.—Lombard Garage
Macomb, Ill.—Dutmer Motor Sales
Mattoon, Ill.—Mattoon Motor Car Co.
Moline, Ill.—Moline Auto Sales
Monmouth, Ill.—Thompson Motor Sales
Morris, Ill.—Newman Auto Sales
Mt. Prospect, Ill.—Hoecker Motor Sales
Muscatine, Ia.—Lance & Kindler
Naperville, Ill.—Leonards Motor Sales
North Chicago, Ill.—Ludlow Motor Co.
Oelwein, Ia.—Henderson Motor Co.
Ottawa, Ill.—Shabbona Motors, Inc.
Palatine, Ill.—Henry Schoppe
Paris, Ill.—Conley Motor Sales
Peoria, Ill.—Finkerton Motor Co.
Pontiac, Ill.—Campbell-Taylor Motor Co.
Princeton, Ill.—Lefever Motor Co.
Rockford, Ill.—Carlson Motor Co.
Rock Island, Ill.—McManus Motor Co.
Sandwich, Ill.—Emery Motor Sales
Savanna, Ill.—Williams Motor Co.
Sterling, Ill.—John Hoopingarner & Son
Valparaiso, Ind.—Porter County Auto Sales
Waterloo, Ia.—Morris Motor Car Co.
Waukegan, Ill.—Ludlow Motor Co.
West Chicago, Ill.—Du Page Motors, Inc.
Wheaton, Ill.—Du Page Motors, Inc.
Woodstock, Ill.—Edward N. Hurley
Zion, Ill.—Zion Institutions & Industries

Air Schools ∴ AVIATION ∴ Air Traffic

AIRCRAFT SAFETY IS DEPENDENT ON MOTIVE POWER

When Engine Stops Plane Must Come Down.

(This is the second of a series of articles on safe aircraft. This article deals with aircraft engines.)

BY ROBERT WOOD.

Safety in aircraft is primarily a matter of motive power. This fact is readily apparent. All heavier-than-air craft depend upon the thrust of the propeller to overcome gravity. When the power fails the plane must come to ground for it cannot longer sustain itself in air. That is why every aircraft must have a power plant which is as nearly perfect as possible as regards dependability.

Dependability in aircraft motors, as in automobile motors, is largely a matter of care and experience in production, a fact which has a direct bearing on the present character of aircraft engines. Because of a seller's market several new aircraft engines are being placed on the market. Some of these engines must be more fully developed before it is really safe and advisable for their manufacturers to go into the extensive production program. There are even instances where the personnel of the organization attempting to market an engine have had little or no previous experience and are merely copying other engines, including their mistakes. It is an unhealthy condition which jeopardizes the safety of aviation.

Two Cooling Systems.

Modern airplane engines may be classified in regard to their cooling systems as "water cooled" and "air cooled." The difference in the qualities of these two types has only a slight bearing upon the subject of safety although it should be pointed out that the water cooled engine, because of its water supply and radiator, weighs much more than the air cooled engine. Developments in the latter type have brought a motor of greater durability and efficiency than the water cooled type. Hence the air cooled motor has grown in favor. Greater efficiency could be secured, however, if some practical means were devised to air cool an "in-line" motor, which, because of its lower frontal ared gives less resistance than the radial type engine which is the type of all air cooled engines at present.

One of the most important safety factors in aircraft engines is reserve power. It has been found by experience that the motor which uses in regular performance only 50 or 60 per cent of its total power capacity has greater reliability. The factor is especially desirable in commercial planes carrying passengers for it tends toward greater regularity and dependability and provides a greater margin of safety.

Multi-Engined Craft.

This explains the growing trend toward multi-engined aircraft. The greater the reserve power the greater the safety and safety is the first requirement for passenger carrying service. The responsible operators today fly two and three motored ships on scheduled runs. Other operators should be required to fly such planes. More than one motor is not, of course, a guarantee against hazard, as has been plainly shown in two recent air crashes. One of these accidents occurred at Newark when a trimotored ship crashed and killed 14 persons. The other occurred over the English channel two weeks ago when a twin motored plane of the Imperial Airways, unable to stay aloft with one motor, fell to the sea. It had been falsely claimed that one motor was sufficient to sustain the ship.

Col. Charles A. Lindbergh regards the matter of reserve power of utmost importance. He recently predicted the wide development of the four motored ship for passenger carrying. All-air passage across the continent, which will require night flying, awaits the development of the four motored plane. The reserve power here is greatest for when one motor fails, three-fourths of the total power remains.

Single Motor for Mail.

A plane equipped with two motors should be able to fly and even climb on one motor with a full load. In the case of the three motored plane safe performance should continue with any two motors. Otherwise the value of the multi-unit power plant is negligible.

In the mail service where speed and versatility are the first requirements a high-powered single motored plane is adequate. The smaller plane is better for air mail over rugged or uneven country for it is able to get in and out of small landing fields. For coastal regions and other water routes where the plane is always in gliding distance of water or adequate landing fields the one motored amphibian serves the purpose.

The power plant must be considered as a whole. Fuel and lubricating oil tanks and pipes and ignition and cooling system dependability are chargeable to the airplane power plant. Not only must the engine function perpectly during the flight but the power plant installation must be simple and rugged enough to obviate failures in air.

PILOTS ON COAST TO COAST LINE



These men will be at the controls of the multi-motored transport planes when the Transcontinental Air Transport opens its passenger service July 8. Left to right first row: Paul F. Collins, general superintendent; H. H. Gallur, Carl W. Rach, Harry Campbell, V. R. Lucas, William Campbell, Clifford W. Abbott, Fred Richardson, Eddie Belande, Wesley Phillippi, Howard E. Hall and John A. Collings, superintendent eastern division. Center row: Morley F. Slaght, H. J. Zimmerman, Ambrose Banks, T. B. Hoy, Moye W. Stephens, Joseph S. Bartles, Stephen R. Shore, Otis F. Bryan and Earl F. Fleet. Back row: J. B. Stowe, D. W. Burford, T. R. Howe, Edwin A. Dietel, N. A. Laurenzana, Noble G. Hueter, Paul Scott, Lester D. Munger and J. A. Guglielmetti.

QUESTIONS

Questions relating to aviation are answered in this section by Maj. R. W. Schroeder, famous world war flyer, who formerly held the world's altitude record. Inquiries should be addressed to the Aviation Department, Chicago Tribune, Chicago.

Q.—Is there an aviation business school in Chicago or vicinity? If so, will you give me their address?—M. J. Mayr, Chicago.

This column does not give the names of schools.

Q.—How many miles were flown by planes in 1928?—M. W., Gary.

A.—A total of 70,500,000 miles were flown last year based on figures issued by aeronautics branch of the department of commerce.

Q.—What is an amphibion airplane?—O. W., Milwaukee.

An amphibion airplane is virtually a flying boat, which also has a wheel landing gear in addition, which may be lowered or raised at will for use on land as desired.

Q.—How many licensed pilots and licensed planes are there at present in the United States?—G. E. B., Chicago.

Based on department of commerce figures, there are 6,585 licensed pilots and 4,317 licensed planes at present.

Q.—What is meant by an aerial oblique?—R. W. S., Waukegan.

It is an aerial photograph taken from a plane giving the same view as might be secured when one looks out over a city from the top of a tall building or from a mountain top over the surrounding countryside.

Bulletin Boards Now Note Arrivals of Planes

SALT LAKE CITY.—Airplane bulletin boards in waiting rooms at terminal and way stations is the latest development in transcontinental air mail and passenger service. A Boeing Air Transport order instructs all field managers to install the "traffic boards." Space is provided on each board for chalking up "time due," "arrival time" and "number of passengers."

FLYING PROGRAM TO BE BROADCAST OVER NBC CHAIN

Famous Leaders in Air Circles to Talk.

The Aeronautical Chamber of Commerce, with offices in New York, cooperating with the National Broadcasting company, has announced plans for an extensive series of informative radio talks which will bring famous fliers, government aviation officials, and recognized leaders of the aircraft industry to the microphone each week for a nation-wide hookup.

The radio series, which will be known as "Roads of the Sky" when it goes on the air over the chain, is planned to take millions of radio listeners, most of whom have not yet flown, on air journeys over the transcontinental air mail route, to the scenic regions of America, through storm and fog by the aid of aviation radio, around the world to view new aeronautical developments, over the Pan-American trail which Lindbergh blazed, and into the upper atmospheres explored by but a few flyers.

Programs start Soon.

The programs are planned to give the American public a comprehensive picture of American aviation in its present stage of development, a picture that has been changing so rapidly that only an expert would be qualified to keep abreast of the latest news.

The series will be opened at 8 o'clock Tuesday, by Secretary of Commerce Robert P. Lamont, who as President Hoover's successor to the commerce post is in charge of the government's program to aid civil aviation. The series will be continued next Tuesday evening between 8 and 8:30 o'clock Chicago time.

It will be Secretary Lamont's first radio address since he was called into President Hoover's cabinet, and he is expected to outline government plans for stimulating air commerce. He will be introduced by Frederick B. Rentchler, president of the Aeronautical Chamber of Commerce and one of the outstanding figures in the aircraft industry.

Famous Men to Talk.

Among the speakers of national prominence who will be brought to the microphone during the "Roads of the Sky" series are Capt. Frank Hawks, holder of the nonstop transcontinental air record; Herbert Hoover Jr., son of the President, who is an aviation radio expert; W. Irving Glover, assistant postmaster general in charge of air mail; Wesley Smith, famous air mail pilot; E. Hamilton Lee, senior pilot of the transcontinental air mail; Lieut. Apollo Soucek, holder of the world altitude record for seaplanes; Erik Nelson, famous round the world flier; F. Trubee Davison, assistant secretary of war for aeronautics; William P. MacCracken, assistant secretary of commerce for aeronautics; and David F. Ingalls, assistant secretary of the navy for aeronautics.

Atmosphere for the "Roads of the Sky," series will be afforded through special musical selections.

New Airmail Service in Northwest Planned

Announcement was made recently by Postmaster General Brown that on Aug. 15, 1929, bids will be opened for the establishment of an air mail line from Pasco, Wash., to Spokane; Pasco to Portland, and Pasco to Seattle. The proposed service will place the northwest in direct air mail connection with the transcontinental route running from Salt Lake City to Pasco.

MARQUETTE U. WILL TEACH AERONAUTICAL ENGINEERING IN FALL

MILWAUKEE, Wis.—Courses in aeronautical engineering will be offered as a part of the mechanical department of the Marquette university college of engineering, next fall, it has been announced by Dean Frank A. Kartak of the college.

"Aviation has taken a definite place in the commercial transportation system of the nation," said Dean Kartak, "and I believe that the engineer will assume a place of prominence in this rapidly expanding national industry. It will be largely a manufacturing enterprise and the majority of individuals with it will be employed in the manufacturing of equipment, airplanes and accessory apparatus necessary for commercial transportation."

U. S. LEADS WORLD IN DIFFERENT KINDS OF PLANES

The United States leads all other nations in the number of airplane models manufactured with 143, the American Air Transport association reports. France is next with 139 and Great Britain third with 96. Other countries and the number are: Germany, 54; Italy, 44; Czecho-Slovakia, 12, and Holland, 11.

Germany is the nearest competitor to this country in the manufacture of planes devoted strictly to civil use, although its number, 54, is small under the total of 96 credited to the United States. The division between military and civil types is as follows: Great Britain, 60 and 36; France, 71 and 35; Italy, 31 and 13; Germany, 54 and 54; and United States, 54 and 96.

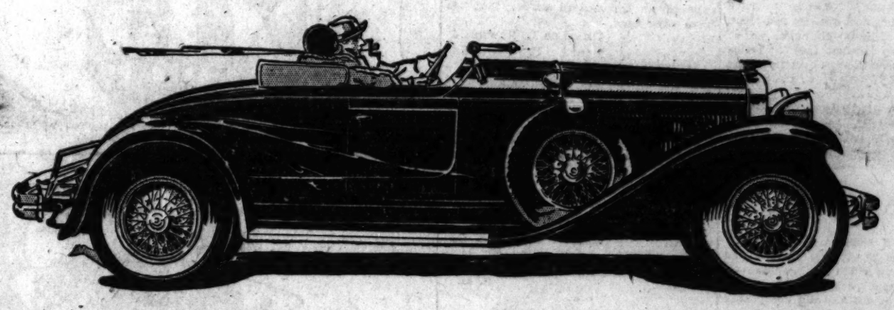
Under the peace terms Germany may not build military aircraft.

90 HORSEPOWER
8 IN-LINE
90 HORSEPOWER
8 IN-LINE
90 HORSEPOWER
8 IN-LINE
90 HORSEPOWER

First Showing of This

GLENCOE ROADSTER

125 Inch Wheelbase



DELIVERED AT YOUR DOOR

WITH NOTHING MORE TO BUY

$1695

The price of this new Glencoe Roadster is so low that you can trade in your present car, leaving only a small balance which can be taken care of by very convenient monthly payments. The payments can be made out of income without disturbing your capital.

8 IN-LINE
90 HORSEPOWER
8 IN-LINE
90 HORSEPOWER
8 IN-LINE
90 HORSEPOWER
8 IN-LINE

No Better Performance at Any Price

GARDNER

Gardner now offers the most unusual value in the fine car field. A 90 horsepower Gardner Eight-in-line Special Glencoe Sport Roadster, delivered at your door for only $1695.

In appearance, performance, power and economy this is unquestionably an unusual buy . . . Here is a car of smart, sweeping lines and really remarkable performance . . . 90 horsepower! . . . 125-inch wheelbase . . .

Big . . . Roomy . . . Richly upholstered . . . Six wire wheels . . . Two extra tires with tubes and covers . . . Drop-windshield . . . Chromium plated radiator, headlights, cowl lights and fittings . . . Bohnalite pistons with invar struts . . . Ross cam and lever steering gear that provides featherlight steering control . . . Borg & Beck clutch . . . Fully enclosed, hydraulic four-wheel brakes . . . Lovejoy shock absorbers, front and rear . . . Bumpers, front and rear . . . Escutcheon Plate on instrument board . . . Automatic chassis lubrication that oils as you ride . . . The famous Gardner safety chassis—low center of gravity—perfect balance—all steel running boards.

8 IN-LINE

This car is powered for action—quick get-away—speed a-plenty and then some. Engineered for long life and unusual economy. Be sure to come in today and see this Special Glencoe Sport Roadster—an Eight-in-line remember—priced at only $1695 delivered—with nothing more for you to buy.

THE GARDNER MOTOR CO., INC., ST. LOUIS, U. S. A.

GARDNER CHICAGO WHOLESALE DEPOT

2441 So. Michigan Ave. Phone: Calumet 3754-3756

Gardner Michigan Ave. Sales, 2441 S. Michigan Ave.
Chicago Auto Sales Co., 47 East 104th Street
Crawford Motor Sales, 4118 N. Crawford Ave.
Elston Barnard Motor Sales, 3811 Elston Ave.
Jack's Sales & Service, 2324 Lincoln Ave.
Landin Motor Sales, 5505 N. Clark St.
Walther Motor Sales, 1951 E. 72nd St.
Union Auto Sales, 5718 S. Western Ave.
Austin Park Motor Sales, 5310 W. Division St.
Cicero Auto Sales, 5808 W. 16th St., Cicero
Foster Elevated Garage, 828 Foster St., Evanston, Ill.
Otto's Motor Sales, 15321 Broadway, Harvey, Ill.
Western Tire & Battery Service, 1419 Lake St., Melrose Park
Aurora-Gardner Co., 610 N. Broadway, Aurora, Ill.
W. H. Lamey Motor Sales, 615 Van Buren St., Joliet, Ill.
Rockford-Gardner Co., 1019 3rd Ave., Rockford, Ill.
Royal Motor Sales, 533 Washington Street, Gary, Ind.
D. & R. Gardner Co., 2007 W. Washington, Waukegan, Ill.
Goshringer Auto Co., 2308 Calhoun St., Fort Wayne, Ind.
C. F. Goodman, 706 S. Neil St., Champaign, Ill.
Gardner Sales & Service, 1616 Main St., Peoria, Ill.
Kiernan & Rinkenberg, Danville, Ill.

Learn to FLY with Continental



Air Cooled Equipment Used

Distributors for
Travel Air Planes
Keystone-Loening Amphibians
Keystone Patrician Tri-Motor

Investigate our Pilots Training School—Unit method—pay as you go. Air Corps system —, no long ground course and our own field to fly from. Every day and Sundays.

Mail coupon or drop in for free booklet today. No Obligation.

CONTINENTAL AIR SERVICE
Dept. T., 2420 S. Parkway, Chicago, Ill.

Mail or Bring Coupon for Free Booklet

Gentlemen:
Please give me details of your Unit Air Corps Method Aviation Course and free catalog.
Name .....
Address .....
State ..... Age.....



Here Is a *Real* Flying School!

Curtiss—the world's oldest flying service—is now operating its flying school at Reynolds Airport, Glenview, Illinois, a suburb of Chicago.

Over a million dollars is being spent to make Reynolds Airport the finest in the nation. Instructors with special ability and long experience will teach you to fly in the most modern ships of all types.

Courses vary from primary dual to the most extensive, exclusive course in the world.

Write, phone or call now for complete information.

Curtiss Flying Service
Dept. T 231 So. La Salle St.
CHICAGO, ILLINOIS

PART THREE MAIN NEWS SECTION

Chicago Sunday Tribune

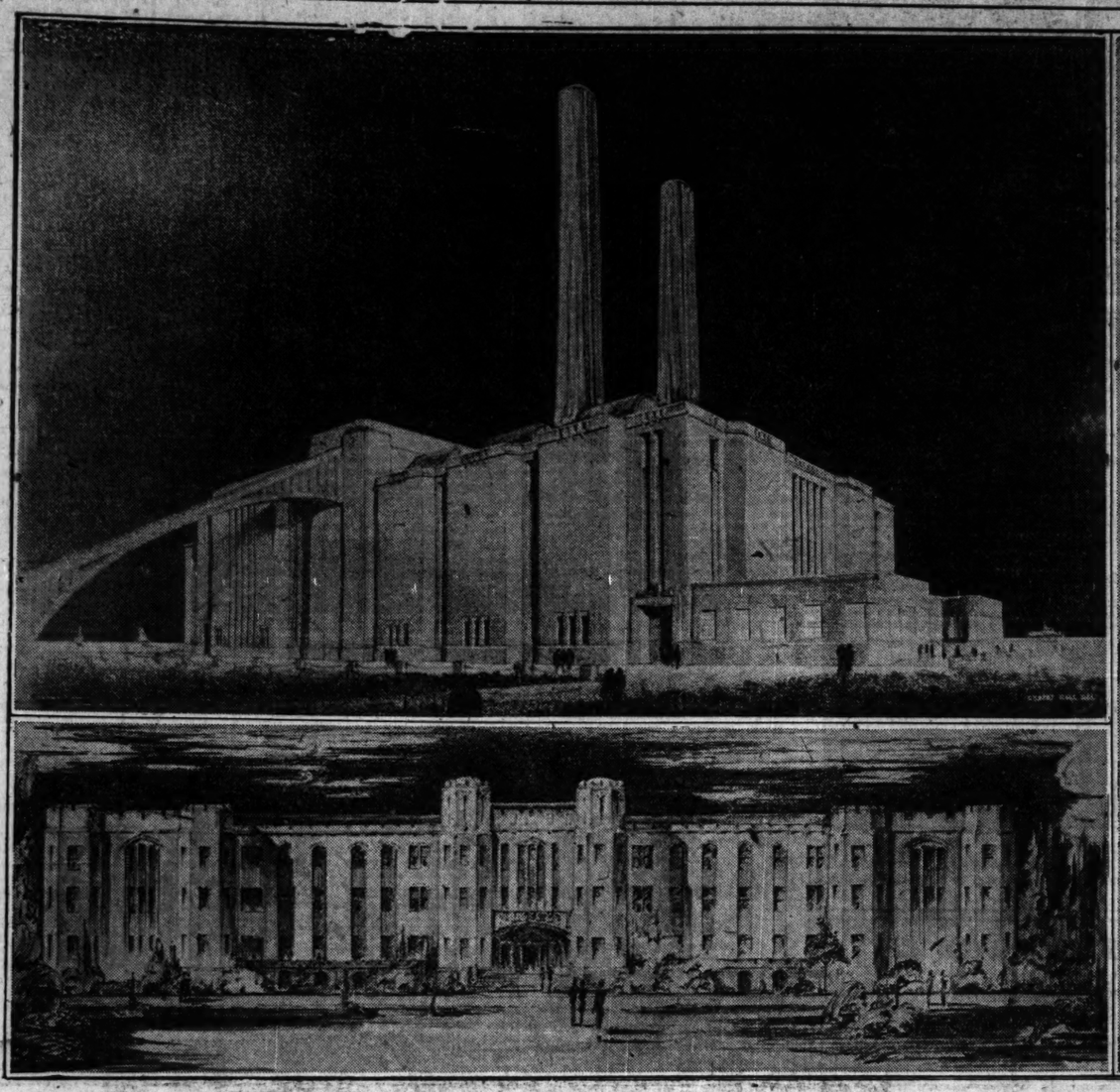
THE WORLD'S GREATEST NEWSPAPER

REAL ESTATE FINANCE MARKETS

JUNE 30, 1929.

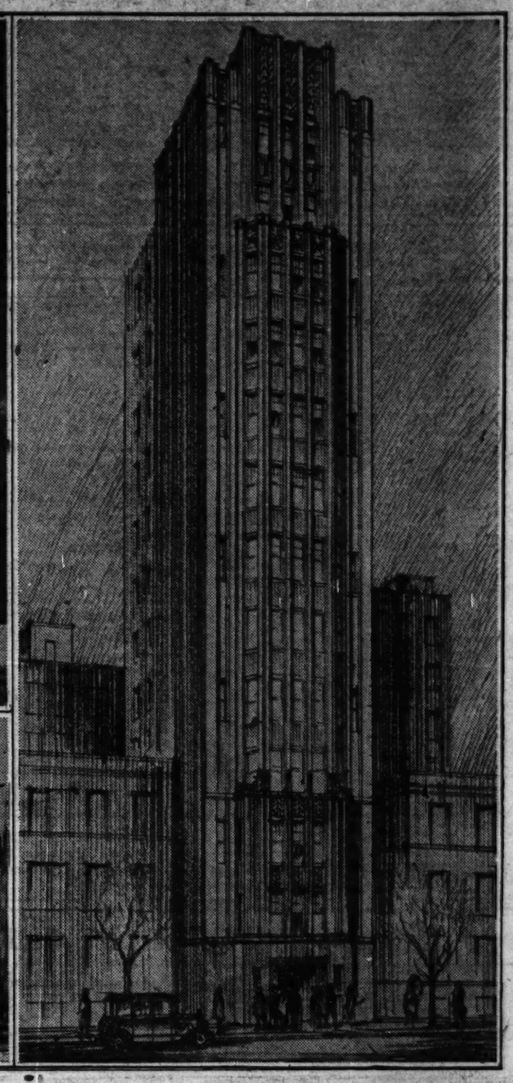
Launch $7,000,000 Building Program in Two Suburbs

THREE ENTERPRISES IN DEVELOPMENT OF CHICAGOLAND



At the upper left hand is a picture of a huge electrical generating station to be erected by the Northern Indiana Public Service company at Michigan City, Ind., on the eastern edge of the great manufacturing district sometimes referred to as the Ruhr of America. Holabird & Root prepared the architectural plan, and Sargent & Lundy executed the engineering design. Gilbert Hall is the delineator.

At the lower left hand corner is a building which the North Shore Military academy plans to erect at Northfield, adjoining the Skokie valley line of the North Shore electric. The school hopes to move its quarters from Niles Center to its new home next fall. C. W. Lampe & Co. are architects, and M. Thompson made this picture.



At the right is a thirteen story cooperative apartment building which a syndicate headed by L. L. Lewis of Rosenthal, Mayer & Lewis proposes to erect at 5144 Hyde Park boulevard. Howard E. Gallup, Inc., is architect.

OLD HOSPITAL ON NORTHWEST SIDE EXPANDS

Norwegian - American Erects Addition.

Additions which will greatly augument the northwest side's hospitalization facilities are announced this morning by the Norwegian-American hospital. This institution now occupies, with the exception of one small lot, the entire block bounded by Francisco avenue, Thomas street, Richmond street and Cortez street — in the Humboldt park section of the city.



DR. J. V. FOWLER.

Improvements now being put under way by the hospital, of which Dr. J. V. Fowler is presiding officer of the medical staff, will cost about $400,000 and increase the organization's investment to more than $1,600,000.

J. A. Lindstrand designed the new buildings for the hospital and will superintend their construction.

And now for what is being done. That part of the institution known as Tabitha hospital—erected in 1894—is being torn down for replacement by a five story central administration building which will face on Francisco. In addition a five story wing is under construction along the now partly vacant north front of the institution facing on Thomas street. The new sections will front 110 feet on Francisco and 123 feet on Thomas.

Will Have 130 Rooms.

This new portion of the hospital will contain a total of 130 rooms, which will consist of sixty-three patients' rooms, with toilet and closet attached, twelve patients' rooms with private baths, three operating rooms, sterilizing rooms, doctors' and nurses' rest rooms, etc.

Starting with the lower part of the structure we'll look over the development. A part of the basement will be used for the photographic department, a coroner's inquest room, and the storage of equipment, etc.

On the first floor will be a spacious lobby, with business recess and waiting rooms attached, the superintendent's office, general offices, lecture room, library, trustees' room, private dining rooms for the doctors, nurses and help, a consultation room and an emergency operating room. Also on this floor will be a large kitchen and departments having to do with the feeding of the patients.

The second, third and fourth floors will contain the patients' rooms, while the fifth story will be given over to operating rooms. On this floor there will be a waiting room for relatives of patients gathering information for discussion of the great operation in later years.

The Norwegian-American hospital was founded in 1894. One of its buildings, extending along Thomas and Richmond streets, was erected two or three years ago, while a wing was erected in 1917 along the south frontage on Cortez street.

No Public Collections.

Officials claim for the institution one record that might be classed as somewhat remarkable for organizations of the kind. And that is not in fifteen years has a dollar of subscription been solicited from the public. Financing of the new improvements is through a $175,000 bond issue underwritten by the State bank of Chicago.

The institution was recently reorganized and is now conducted by nine trustees, operating a trust estate not for pecuniary profit, under the name Norwegian-American Hospital foundation.

The trustees and officers are as follows: President, O. O. Krabol, president Colonial Chair company; vice president, Walter O. Johnson, president of the T. Johnson company, coopers; treasurer, O. Gullicksen, president Churchill Cabinet company; secretary and counsel, Andrew Hummeland; chairman of the committee of management, John M. Pedersen; chairman of the board, Oscar H. Haugan; Adolph H. Nordahl, jeweler; Dr. Marie A. Olsen and Birger Osland, investment banker. Dr. R. H. Warden is secretary of the medical staff.

A Bigger Market! A Better Sale!

FOR results on real estate sales it's imperative to place your offer before the largest possible number of able-to-buy prospects. The Tribune reaches 177,000 more people daily, in Chicago and suburbs . . . and 251,000 more people on Sunday . . . than any other Chicago newspaper. Sell your real estate through Tribune Want Ads! Place an ad today . . . call

Superior 0100— Adtaker

Start Soon on $9,000,000 Power Plant

With the completion of the final plans, work is scheduled to start shortly on another of the giant power houses playing such important roles in the industrial development of the Chicago district. The one today is a $9,000,000 plant to be erected by the Northern Indiana Public Service company at Michigan City—on the eastern borders of the district, which through the multiplicity of its manufactories has earned the title "The Ruhr of America."

Considerable information has been written about this electrical generation station, but perhaps it might be of interest to recall some of the salient features.

The new power plant will be 405 feet long and 155 wide. It will be large enough to house two turbo-generator units. For the present, however, only one will be installed. This installation will have a capacity of 68,000 kilowatts, or approximately 68,000 horse power.

Simple, Modern Lines.

The second unit will be added later and provision is made for additions to the station when the requirements of the district demand.

Holabird & Root prepared the architectural plans, while the engineering design was executed by the firm of Sargent & Lundy. Herellihy Brothers of Chicago have the general contract.

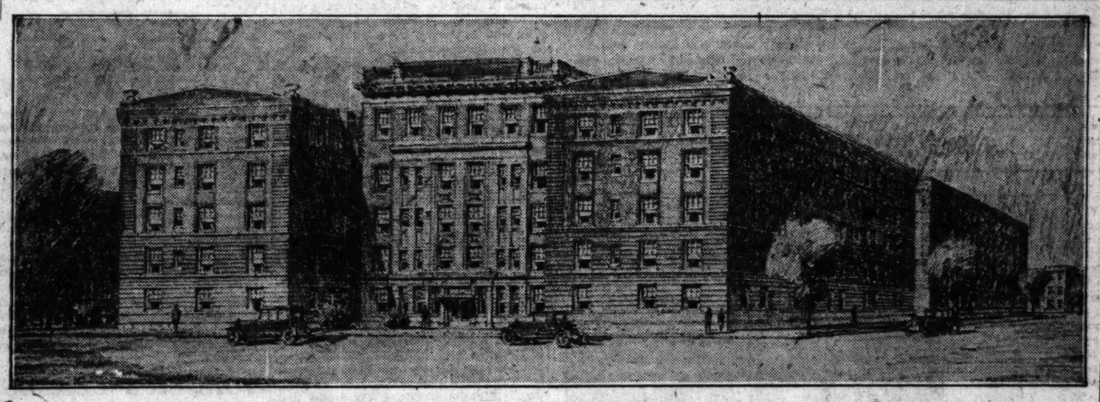
The design of Holabird & Root calls for a structure in which the simple vertical lines of modern or contemporary architecture are emphasized. The exterior will be faced with sand colored brick, with Indiana limestone employed for ornamentation. The height of the structure will be 114 feet to the crest of the roof and 250 feet to the top of the stack.

Some Other Features.

Besides the station the plans call for the erection of a breaker house for pulverizing the coal used, two conveyor bridges through which the powdered coal is brought to the boilers, a scale house and pit, a track hopper and an intake tunnel and discharge flume for lake water used in condensing steam.

Approximately eight-five acres are included in the company's holdings, which are on the Lake Michigan front, directly west of the Michigan City harbor. It is planned to have the plant ready for operation by the spring of 1931.

TO RESTORE CHICAGOANS TO HEALTH



Above is how the Norwegian-American hospital will look upon the completion of its building program—just put under way. The institution occupies almost an entire block bounded by Francisco, Thomas, Richmond, and Cortez—in the Humboldt park district. J. A. Lindstrand is the architect. Paul H. Smith made this rendering.

Cadet School Plans Campus at Northfield

Following on the heels of the recent huge suburban cooperative apartment house enterprise recently announced for the region being developed along the Skokie valley branch of the North Shore Electric line comes news this morning that the North Shore Military academy will erect a handsome new building at Northfield.



MELVILLE LITTLE.

The school, which is at present located in Niles Center, recently acquired a tract of fifty acres at Northfield. The Metropolitan District Realty Trust will erect the first units of a quardangle of buildings on the north side of Winnetka road, adjoining the Skokie valley electric line to the west.

This building was designed by C. W. Lampe & Co., who secured their architectural inspiration from the structures at the United States Military academy at West Point. The first unit is to be 226 feet long and 75 feet wide and with the equipment will represent a reported investment of $400,000. It will be three stories and English basement high.

Contents of Building.

All sides of the structure will be faced with slag brick, with rubble stone used for ornamentation. At the south end of the building will be found the auditorium and the gymnasium. On the ground floor—or English basement—will be located the dining room, lavatories, etc. Classrooms will be located on the first floor and the rest of the structure will be given over to dormitories.

The North Shore Military academy was organized four years ago and has been in operation for two years. Its present home in Niles Center is a huge log cabin at Kenton and Lucille which has aroused considerable comment. When the cadets march out of it the structure is to be used as an intermediate school, according to present plans.

Col. M. C. K. Little is president of the academy and Oscar E. Carlstrom, attorney general for Illinois, is chairman of the board of directors.

Campus Is Rolling.

The fifty acre campus of the academy is gently rolling, with plenty of shade trees. Financing of the first unit is through a bond issue—said to be already oversubscribed — and through the sale of preferred stock. The Suburban Construction company has the general contract.

NILES CENTER, WESTCHESTER IN BIG EXPANSION

Insull Interests Are Behind Projects.

BY PHILIP HAMPSON.

Intensive development of the Niles Center and Westchester districts is foreshadowed by information coming to light that the Metropolitan District Realty trust—an organization commonly reputed to have the backing of Insull interests—has before it a building program for the two localities which will represent a total investment of $7,000,000 by the end of 1930.

In both Niles Center—located along the branch of the Rapid Transit lines extended west from the Howard street station a few years ago—and Westchester—at the terminus of the Rapid Transit line's west side division, also recently completed—the organization now has building operations under way.

For Niles Center present plans call for the expenditure of $2,500,000 by the end of this year and a like amount by the end of 1930, a total of $5,000,000. It is planned to spend $500,000 in Westchester during 1929 and $1,500,000 during 1930, a total of $2,000,000.

Building Up Districts.

Besides being operations which in themselves are of major importance, both developments are intended to help build up the districts involved through attracting other building interests. And in this connection other firms now have extensive jobs in both regions.

Buildings of all kinds are contemplated in the program, but for the most part they will consist of five or six room bungalows, two flat buildings, three flat buildings, many unit flat buildings, commercial buildings and combination apartment and commercial structures.

The designs for the buildings are being carefully selected. For instance in the two and three flat building class there will be some twenty-five different designs. These will include Elizabethan English, Early American, Georgian, French and modified Italian.

May Try Cooperatives.

Besides putting up structures for sale in the ordinary way, the organization expects to try out the cooperative idea, particularly in the two and three flat building class. Should this prove successful developments somewhat similar to the Park Gables and Park Mansions at Indian Boundary park, West Rogers Park, may be undertaken.

Now dropping back from the future to the present, it might be well to tell a little about what is being done and what has been done. At the moment sixteen five and six room bungalows are nearing completion at Karlov avenue and Oakton, Niles Center. In this region there are also fourteen brick and steel two flat structures nearing completion. At Cicero avenue and Main ten three flat buildings are nearing completion. At Kedvale and Oakton a building containing three stores and six flats was recently completed.

The block bounded by Lee, Elm and Cicero and extending back to the Rapid Transit line right of way, near the Main street station, is to be developed immediately. In the Crawford station district work starts at once on two flat units and on two nine flat buildings.

A Model Structure.

Perhaps it might be interesting to describe one three flat structure at Lamon and Louise, Niles Center, as an example of the high type of structures in the building program. This structure is of modified English Elizabethan design. On the street facade the English basement is finished in Indiana limestone, laid in rough ashlar. The upper floors are of English red brick, with heavy timber work and stucco adding a decorative touch.

The apartments are as luxuriously fitted and planned as any in the gold coast sections. The third floor apartment has a huge studio style living room. All the apartments are equipped with electrical refrigeration and other convenient devices.

Next Sunday the company will open a model apartment building on Elm street, just west of Cicero, near the Main street station of the Rapid Transit line for inspection by the public.

Westchester Development.

A word or two about Westchester. Development is now under way along Elizabeth, Chauncey and Milford streets. Bungalows and two flat buildings are the principal items now, but developments similar to those at Niles Center also are planned.

Besides Niles Center and Westchester, the Metropolitan District Realty Trust plans developments for other points along the fast electric transit lines, including Northfield, Glenview, Highland Park, etc. In all it expects to have completed by the end of 1930 some 400 buildings. This figure embraces all its developments. And, of course, the amount invested will bring the total to considerably more than the $7,000,000 for Westchester and Niles Center, but definite figures on the other projects are not yet available.

In developing these areas in the Chicago district, the organization is falling in with New York and London, where the metropolitan areas are the scene of intensive building operations. To close we might add that Charles E. Thompson is president of the Metropolitan District Realty Trust. The architects are W. C. Lampe & Co., Frederick B. Schmidt and H. V. Von Holst. The Suburban Construction company has the general contract.

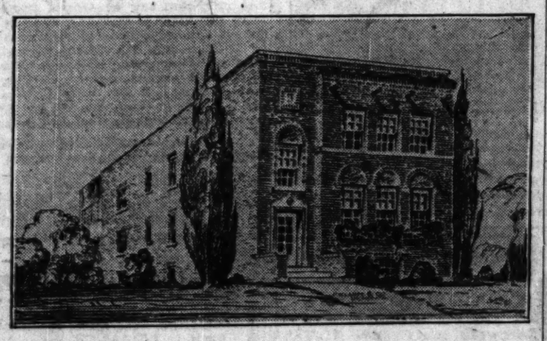
JAMES KEMPER ACQUIRES LARGE WINNETKA HOUSE

James S. Kemper has purchased for an undisclosed consideration from Mrs. Mancel T. Clark the fifteen room brick country house of New England design and five acres of ground at 76 Locust road, Winnetka. The property is just south of Hill road and across from the Indian Hill club. Mr. Kemper, who is president of the Lumbermen's Mutual Casualty company and Associated Mutuals, will occupy the place as his home following his return from Europe. He will attend the congress of the International Chamber of Commerce in Amsterdam, July 8-14, as a member of the American delegation. J. L. Floyd was only broker. Dwight S. Bobb of Sanders, Childs, Bobb & Westcott represented the purchaser. Stuart J. Templeton of Wilson, McIlvaine, Hale & Templeton acted for the seller.



JAMES S. KEMPER. [Harris & Ewing.]

FOR NILES CENTER



Type of two apartment building which is a unit in the $3,000,000 building program proposed for Niles Center by the Metropolitan District Realty Trust of Chicago. This development is to be completed by the end of 1930. C. W. Lampe & Co. designed this building.

Raklios Plans Restaurant at 18th and Wabash Corner

John Raklios, Inc., leased from Alicia McK. Byrne the property at the northeast corner of Wabash and 18th for fifteen years at an undisclosed rental. The lessee plans to expend $30,000 in remodeling the premises for a restaurant to open in September.

Carlson Forging Company Builds $75,000 Factory

The Carlson Forging company is erecting a $75,000 plant at 1052-60 North Kolmar avenue. G. Kehl Sons have the general contract.

Paul H. Davis Buys Home of Hannah in Kenilworth

Paul H. Davis of Paul H. Davis & Co., La Salle street investment house, has purchased from Alexander W. Hannah, wealthy real estate operator, the latter's fine residence at 256 Woodstock avenue, Kenilworth. Mr. Hannah is moving to California. J. Alton Lauren was broker for Mr. Davis and Alexander Newton acted for Mr. Hannah.

Herman DeVry Buys House at Kenesaw and Hazel

Herman DeVry, president of the DeVry Motion Picture corporation, has purchased from the Boulevard Bridge bank as trustee the house at the southeast corner of Hazel and Kenesaw, lot 141x122 feet, for an undisclosed consideration. Victor A. Mingers of McMenemy & Martin and Richard B. Hart of Quinlan & Tyson were brokers.

STORE AT ELSTON AND IRVING PARK TO BE ENLARGED

Joseph Eichenbaum and Hyman Hurwitz, managers of Windmiller's department store at 3601 Irving Park boulevard, have purchased from John Katis two stores on Central Park avenue and three on Elston avenue adjoining the Windmiller holding. These are to be united with the Windmiller store to give this company a total floor area of 19,000 square feet. The store will form an irregular L swinging around the Boulevard State bank and will have entrances on Irving Park, Elston and Central Park. Charles H. Lenske and Frederick Pearson are preparing plans for uniting all the stores. It is stated the investment will be $100,000.

THELIN & THELIN TO PUT 11 ACRE TRACT ON MARKET

Thelin & Thelin, real estate operators, have purchased from the estate of T. A. Rutherford a tract of eleven acres at the southeast corner of Fullerton and Oak Park for a price reported in excess of $100,000. The tract, which is within the city limits, is to be put on the market immediately with all improvements in. This includes paving. All the land around the tract, which Mr. Rutherford farmed for years, is built up. Mr. Rutherford died about a year ago. The property—zoned for three story flat buildings—is adjacent to a park and to transportation. It will be called the Monticlare Park subdivision.

STRIKES ARE FEW, SO U.S. SAILS SEA OF PROSPERITY

Good Times Due to Wage Earner, Survey Finds.

BY THOMAS WREN.

The increasing spending power of American wage earners is the motive that keeps our prosperity going; and as long as this force continues to operate American prosperity is not likely to decline, is the conclusion of a comprehensive industrial survey just completed by the statistical department of the firm of Lawrence Stern & Co.



LAWRENCE STERN. [Russell Photo.]

The survey emphasizes the enviable position of American labor as the most efficient in the world today, and brings out new facts regarding the enormous savings that have been recorded in American industry through the cessation of strikes, lockouts and other costly disputes.

"It should be remembered," the survey stated, "that economists are in substantial agreement that it is the marginal production — over and above actual necessities — that keeps the industrial machine in the high gear of prosperity.

"In the past one of the most frequent and serious causes of lost motion in the prosperity cycle has been found in industrial strife, which during the last fourteen years has resulted in 31,166 strikes, involving 16,713,507 workers.

Huge Economic Loss.

"The economic loss is estimated by some economists and statisticians at no less than $15,500,000,000. Such enormous losses, amounting in a peak year of labor, such as 1919, to well over $3,000,000,000, might in themselves be enough to destroy the margin that stands between hard times and prosperity.

"Today," the survey continues, "there appears no sign on the horizon that the present cycle will be broken because of industrial strife. Nineteen hundred and twenty-eight was the banner year in the absence of strikes and lockouts; and 1929 bids fair to equal or break that record.

"There are many facts and figures which indicate the steadily increasing standard of spending of American wage earners. Among these are the following:

"Volume of residential construction has increased approximately 350 per cent since 1920.

Everybody Is Riding.

"Three and a half million passenger automobiles were purchased in 1928 as compared with 815,000 ten years ago.

"Nineteen million homes in America are electric lighted today, 116 per cent more than in 1920.

"There are now approximately 19,000,000 telephones in the country today as compared to approximately 12,000,000 ten years ago.

"Upwards of one million bath tubs are being installed in American homes annually.

"More than $2,000,000,000 is being spent annually for vacation and travel.

"Attendance in colleges, universities and professional schools has increased about 300 per cent since 1900.

"High school attendance has increased 140 per cent since 1915.

"Consumption of fresh fruit and vegetables has increased 50 per cent in ten years."

Hours Are Shorter.

The Stern survey points out that more working people own homes, have money in the bank and securities in safe deposit boxes than ever before in the history of the nation.

It explains it is significant that while the hours of work have decreased 8 to 10 per cent, per capita productivity is nearly 60 per cent greater han in 1920. This is due to better management and planning, new inventions, and modern machinery in the factory and greater skill on the part of the individual worker.

Better understanding of the real basis of prosperity and coöperation on the part of both employers and employes was cited by William Green, president of the American Federation of Labor, as being responsible for improved industrial relations.

He said the changed point of view regarding the payment and maintenance of high wage standards on the part of many employers and the public generally is a contributing factor.

"Many employers," said Mr. Green, "understand now as never before that the prosperity of the country depends upon the maintenance of a high purchasing power on the part of the masses of the people and that this cannot be maintained at a maximum point unless working men and women are paid high wages."

Employer's Viewpoint.

John E. Edgerton, president of the National Association of Manufacturers, in the survey explained the employer's viewpoint, expressing the opinion that the days of great industrial strife have passed. He said the employer and employé of today realize more than they did a generation ago the importance of the man at the lathe and the man in the frontoffice.

"The attitude of big business generally is that labor in America is entitled to high wages as long as it gives an equally good return in efficiency, coöperation and loyalty," said Mr. Edgerton.

PAYS $192,000 FOR WOODLAWN FLAT BUILDING

The thirty flats at the southwest corner of Blackstone avenue and Marquette road were sold by Linus E. Roder to Bruton S. Powell for a reported $192,000, subject to $130,000. Byron M. Hopkins & Sons were brokers for both parties.

DOCTOR BUYS FLATS.

Dr. Victor H. Fuqua bought the six apartments at 6041 St. Lawrence avenue, from Forrest D. Reed of McKey & Prague.

AT DEVON AND WASHTENAW CORNER



A syndicate headed by Michael F. Schiavone is back of the above project to be erected at the southwest corner of Devon and Washtenaw avenues from plans by Oldefest & Williams. The total investment in land and building will be a reported $185,000. There'll be seven stores, four flats, and twelve offices. Lawrence Monberg made this picture. Contracts have been let and work will start shortly.

FOR CORNER OF 79TH AND SAGINAW



Andrew Ringman, south side real estate man, plans to erect the above structure at the southwest corner of 79th street and Saginaw avenue. The structure will have forty-two apartments of three and four rooms, and seven stores. Kocher & Larson drew the plans. It is stated the investment in land and building will be $355,000. C. F. Eppinghausen made this rendering.

STILL ANOTHER WORLD'S LARGEST FOR CITY



Picture of a factory to be erected at once by the Tabin & Picker company which, it is stated, will be the world's largest factory for the manufacture of ladies' wash dresses. Designed by Olsen & Urbain, the structure will be erected at the southwest corner of Belmont and Karlov. Edgar L. Bloomster made this rendering.

WOMEN'S WANTS FIND ANSWER IN GROUP OF FLATS

Harmon Enterprise in New Roseland.

A unique quintet of apartment buildings is now under construction for the Harmon National Realty Trust in the new Roseland district. Three are located on the east side of Emerald avenue and two on the west side of Union avenue; both groups being located between 127th and 128th streets.

What makes the enterprise unique is the unusual amount of study given the planning of the buildings to incorporate features which would appeal to the feminine contingent of the future occupants. Around 200 women were questioned as to what they missed most in the average apartment and as to what they would like to have installed if they were erecting an apartment building themselves.

For Quick Washing.

Practically all desired home sort of facilities for quick laundry work—a place where a garment could be washed out easily on short notice without the washer having to run down into a basement laundry. So tubs were installed that fold back under the kitchen sink when not wanted. Another convenient device put in is a drying apparatus that snaps up—like a curtain—when not in use.

Then an abundance of oulets for the use of electricity are being installed. The builders are giving full consideration to this electrical age and are looking to the time when there will be even more electrically operated devices than are in service now.

Of Various Designs.

Ernest A. Benkert of Chicago and Randall Evans of New York are the associated architects who designed the buildings. Each structure occupies a lot 36x123 feet and each contains three flats. Two of the buildings are of Georgian design, two of old English and one of Pennsylvania colonial.

Completion of the buildings is scheduled for early October. The investment in land and building for all five is estimated at about $115,000.

Molding Machine Company Buys for Future Addition

The International Molding Machine company bought from Robert Beattie the 75x124 at 2616 West 16th street, adjoining its factory, for future expansion. Burke, Jackson & Burke were attorneys.

WESTBORO MANOR



Above is the Westboro Manor—a kitchenette apartment building to be erected at 148-50 North Mayfield avenue by Louis Liebcrman and Isidore Pruzansky. It will contain thirty-ning apartments. Carl Hauber is architect. Including the value of the 50x150 site, it is stated the investment will be $190,000. Baer, Eisendrath & Co. have underwritten a $115,000 bond issue at 6½ per cent. Charles H. Kellner made this rendering.

MARKET CONCERN RENTS 50 SHOPS; TO TAKE 50 MORE

August Greene has leased to the General Market House company the store, 18x60 feet, at 9026 Commercial avenue for nine years at an undisclosed rental. The firm's first Beverly Hills store will be opened shortly in a store leased from George W. Prassas for ten years. Jack Siegel, president of the market company, announces that fifty stores have been opened and that the firm will add another fifty to its chain. The commercial leasing department of McKey & Poague is broker for the firm.

WEST MADISON STREET LEASE.

Albert Hosfeld, Inc., has subleased the store at 178 West Madison street to the Briggs Floral company for five years at a term rental reported to be $26,400. H. B. Jesse of Hooker & Slosson represented the lessor and George F. Chiagouris & Co. the lessee.

Figures for the Week

TRANSFERS.

	No.	Amount.
Last week	1,665	$1,287,936
Same wk. last year	2,057	1,279,949

TRUST DEEDS, MORTGAGES.

	No.	Amount.
Last week	1,936	$16,661,645
Same wk. last year	2,584	15,350,845

BUILDING PERMITS.

	No.	Cost.
Last week	130	$2,968,700
Same wk. last year	196	4,176,950

Timken-Detroit Company Leases on North La Salle

The Timken-Detroit company, makers of axles and oil burners, has leased the ground floor at 176 North La Salle street, for five years at a reported monthly rental of $400 as a display room for the Timken Oil burner.

13 STORY CO-OP IN HYDE PARK TO BY 25 FEET WIDE

Building to Have Six Duplex Flats.

Another coöperative apartment building is proposed for the Hyde Park district of the city. A syndicate headed by L. L. Lewis of Rosenthal, Mayer & Lewis has purchased from William Mason of Wilmette a site at 5144 Hyde Park boulevard on which it proposes to erect a thirteen story structure.

The site is an unusually thin one for a building of this size, fronting twenty-five feet on the boulevard with a depth of 175 feet, but the narrowness of the lot is offset by making the apartments duplexes—that is two floors to each flat.

Harry E. Gallup has drawn the plans for the "coöp" which is to be known as the East End Towers. The design will be "modernized Gothic."

Each apartment will contain a living room 26x21.6 feet, a dining room 12.6x17 feet, a breakfast room, the kitchen, a maid's room, and bathroom on the first floor. On the second floor of each unit will be three large master bedrooms and two baths, besides closets, etc.

Back of the building will be a landscaped garden 100x25 feet, intended especially for the youngsters belonging to the tenant owners of the structure.

The site, which faces east out over East End park, Leif Ericson drive, and the lake, cost a reported $50,000. It is estimated that the cost of the improvements will be $250,000. Of the six apartments to be located in the structure, three have already been taken, it is reported.

Construction is expected to start in the fall. Rosenthal, Mayer & Lewis will handle the sale of the remaining flats.

LEASE BUILDING ON SHIELDS FOR PIE, CAKE PLANT

August Teblemann and Charles J. Hunt, pie and cake makers, have leased the three story factory building at 3548-58 Shields avenue from the Peacock estate in which they will install a bakery. The structure has more than 55,000 square feet of floor area and is served by a switch track of the Pennsylvania railway. The lessees plan to remodel the building into one of the finest bakeries in the country. They are now operating several delivery routes and plan to add thirty trucks to their equipment. Hooker & Slosson represented the lessees and Louis B. Beardslee & Co. represented the lessors.

SELLS BUILDING ON MILWAUKEE FOR $750,000

The four story building at the southwest corner of Milwaukee and Kimball—under twenty-five year lease to J. S. Rosenberg, owner of the Logan Department store—has been sold by the Milwaukee and Kimball Building corporation to Milton and Henry Friend for a reported $750,000, subject to $400,000. Michael Flicht & Co. were brokers. Joseph Rosenberg was attorney for the buyer and Charles P. Schwartz for the seller.

Dental Supply Firm Rents Building on South Park

The Coe Laboratories, Inc., dental supply manufacturers, have leased the one story building at 6624-36 South Park avenue from Alexander S. Irvine for ten years at a reported term rental of $41,000. Ernest E. Dalton is president of the company. Extensive alterations are planned on the building. Russell Smith & Co. were brokers. John E. Hogan was attorney for the lessee and Clinton A. Stafford for the lessor.

BUYS SHERWIN AVENUE RESIDENCE.

Jacob Alexander of the Alexander Woolen company has bought the residence at 1420 Sherwin avenue, lot 50x150, from John Chell of Chell & Anderson, for a reported $40,000. L. J. Dittus of Liepold & Hicks was broker.

NEW FACTORY TO LEAD WORLD IN WASH DRESS LINE

To Erect $300,000 Plant at Belmont-Karlov.

Check old Dad Dearborn with another world's largest factory in a particular field of endeavor. This morning's claimant of world's largest honors is a factory to be erected immediately for the Tabin and Picker company at the southwest corner of Belmont and Karlov. And the line in which it is claimed this plant heads the world is the manufacture of ladies' wash dresses.

Tabin and Picker make in excess of 3,000,000 of these garments annually, it is stated. The firm was organized less than nine years ago by Albert Tabin and N. Picker in a small loft. Eight sewing machines turned out the company's work. Now 1,100 machines are used in addition to pressers and other machinery and approximately 1,300 people are on the pay roll.

Had Several Plants.

For the last few years the company has had several plants in operation at various places on the north side. Now it has been decided to concentrate them all in one factory in the Belmont, Crawford, Diversey, and Milwaukee district.

The structure to be erected will occupy a site fronting 209 feet on Belmont and 125 feet on Karlov. Designed by Olsen and Urbain, it will represent the last word in factory construction, with special attention given the comfort of the employés. In addition to the strictly business departments there will be commodious rest rooms, etc.

Will Cost $300,000.

It is stated the development will represent an investment of $300,000 in which connection the Central Trust company has underwritten a serial bond issue of $160,000. The Regan Construction company has the general contract for putting up the structure.

Adrian Tabin is president of the company. Albert Tabin is vice president, and N. Picker is secretary and treasurer.

PALOS PARK MAY DOUBLE ITS AREA BY ANNEXATION

Palos Park, tucked away among several thousand acres of forest preserve, recently adopted a zoning law which prohibits more than two familes to the acre. This puts it in the class with Lake Forest so far as density of population is concerned. Palos Park now has approximately 1,060 acres within its corporate limits, giving it a possible population of 2,120 families.

A proposition to annex more territory is now being considered. If this is done the village will have about twice as much territory as it now has, or a legal total of 4,240 families. Counting five to a family gives a possible population of 21,200. This, it is pointed out, would be the logical limits for the town is too closely hemmed in by forest preserves to expand west of the Wabash tracks, its natural line of development.

LAND SURVEYORS TO ASK NEW LAW ON REGISTRATION

The Illinois Registered Land Surveyors' association will sponsor a new registration law for the state to take the place of the law declared invalid in 1927. This action was decided upon at the recent first annual meeting of the association, held at the City club. The association also decided to have monthly discourses covering the field of city and country surveying for the benefit of associate and junior members. This course will begin in September. The membership in the association embraces land surveying firms in Cook county and in the six neighboring counties. Morris L. Greeley is president and H. H. Bremer is secretary.

HORDER'S LEASES STATIONERY SHOP AT 329 SHERMAN

Horder's, Inc., now operating ten stationery and office supply stores in the loop, has leased the store at 329-31 Sherman street in the Postal Telegraph building. The lease is for nine years and ten months from July 1 at an undisclosed rental. Cowles & Colean, architects, are supervising extensive alterations on the store, which fronts 48 feet on Sherman and 42 feet on Exchange. This is said to be one of several new stores planned by Horder's. The lease was negotiated by Robert White & Co., in coöperation with J. L. Weaver, agent for the Postal Telegraph building.

LEASE BROADWAY BUILDING.

Skeeles - Rockefeller, undertakers, have leased the property at 4523 Broadway for an undisclosed term, with an option of purchase. The building has been remodeled into a funeral chapel.

COURT FAVORS REALTY BONDS FOR SECURITY

Never Lost a Cent, Says Henry Horner.

Most heirs waste what they get unless it's invested in real estate, according to Nathan William MacChesney, general counsel for the National Association of Real Estate Boards. And other people share this view, points out the association, for the Probate court of Cook county, in charge of estates left to minors and insane persons, directs that much of such funds, amounting to millions of dollars yearly, be invested in real estate securities.

The law of most states protects minor children and persons mentally incompetent by requiring that their guardians or conservators apply to the courts of probate for permission to invest their estates; and the Probate court of Cook county, Illinois, the largest Probate court in the country, has placed properly secured real estate mortgages and bonds high on its list of approved investments, says the association in a recent lesson for property owners.

Safeguards Children and Insane.

Boys under 21 and girls under 18 who are heirs to or recipients of money must have guardians to administer their affairs, and insane people unable to manage their own estates must have "conservators"; but these managers must take their orders from the "bench."

For fifteen years Judge Henry Horner, presiding over the Probate court at Chicago, has permitted the estates of the young and the weak to be invested in only three classes of securities, as follows:

First: Real estate mortgages, notes or bonds where the real estate and its improvements are double the value of the bond issue or note indebtedness. In other words, if the bond issue on a certain project is $1,000,000 Judge Horner's appraisers require that the land and building on it are worth $2,000,000.

Millions Invested.

This Illinois court takes this precaution on behalf of its children and its incompetents to protect the investments made for them. No matter what happens to a real estate project, it is always worth half of its original value, says the Chicago judge, under whose jurisdiction millions of dollars in estates of minors and incompetents have been invested without the loss of a cent in principal or interest.

Second: United States government bonds.

Third: State or county bonds, and municipals of prosperous communities. Judge Horner will not approve an investment in a place with a house or two erected on a prairie, which some promoter has called a village.

The second and third classifications of securities described above find favor with the court because, although interest rates are low, they are tax exempt under the federal income tax laws: and in very large estates this factor often offsets the smaller returns.

DUPEE ESTATE IN WISCONSIN IS PUT ON MARKET

Edgemoore, originally the estate of the late John Dupee, Chicago Board of Trade operator, on the shore of Lake La Belle, at Oconomowoc, Wis., and later owned by John D. Larkin of Buffalo, is being divided and put on the market under the name Edgemore estates. Owners of the property are Stanley C. Chadwick & Co. of Chicago and John F. Bluemm of the Bluemm-Swift Investment company of Milwaukee. The residence erected by Mr. Dupee on an island in the lake was one of the show summer residences of the middle west. It contains eighty-four rooms. The grounds on the mainland, which Mr. Dupee is said to have beautified at a cost of $500,000, are being divided into sixty-three summer home lots.

Lanathan Hosiery Company Leases Store in Oak Park

The Lanathan Hosiery company has leased from Cary E. De Butts the property at 117-19 Marion street, Oak Park, for fifteen years at an undisclosed rental. Alterations, including the installation of a new front, are expected to be finished early in August when the Lanathan company plans to open a lingerie and hosiery shop. Jack Carpenter of the George R. Hemingway Organization represented the lessor. Kaplan & Co. acted for the lessee.

FLAT BUILDING TO RISE AT 93D AND SAGINAW

Will Have 19 Apartments and 2 Stores.

Ronneberg, Inc., has drawn plans for an apartment building which Knute K. Ofstad proposes to erect at the northwest corner of Saginaw avenue and East 93d street, not far from the 92d and Commercial business district. The structure will be known as the Saginaw Court apartments.

The Saginaw Court will be three stories and English basement high. It will contain nineteen flats and two stores. Sixteen of the flats will be of four rooms and three will contain five rooms. All the four room flats will have the efficiency of five rooms by reason of disappearing beds.

The apartments will have the latest in equipment, including mechanical refrigeration.

Work is expected to get under way on the enterprise within thirty days and it is hoped to have the building ready for occupancy by Oct. 1. The building will occupy a lot fronting 116 feet on Saginaw and 61 feet on East 93d.

It is stated the project will represent an investment of $125,000. Ernest W. J. Hughes & Co. are underwriting an $85,000 bond issue.



12" high x 9¾" wide

FREE!

ALL-ELECTRIC Plug-in-Socket WALNUT CLOCK (No winding)

with the purchase of CONTINENTAL 6½% FIRST MORTGAGE REAL ESTATE BONDS

U.S. Observatory Time in your home by simply plugging into your electric socket. Requires no attention — no winding or oiling. A beautiful, useful addition and ornament for any home.

Continental 6½% First Mortgage Bonds, secured by choice Chicago properties, provide conservative, worry-free investments.

Come in today or phone HARrison 6768 for particulars regarding this remarkable offer, or

---MAIL THIS COUPON TODAY---

T-6-30

Name .....

Address .....

City ..... Phone .....

CONTINENTAL Mortgage Bond Company

20 W. Jackson Blvd., Chicago

Phone Harrison 6768

Increase Your Income

Since 1925 hundreds of successful investors have been investing their funds in RELIANCE Junior Mortgage Gold Notes and, under the RELIANCE plan, have been receiving

8% INTEREST with Certified Security and 12 Interest Checks a Year

RELIANCE Gold Notes are a safe investment for you, because they are secured by choice, income-producing CHICAGO real estate with a wide margain of security.

You Can Buy Reliance Gold Notes on Partial Payments

Denominations $1,000, $500, $100. Maturities 1 to 3 Years

Chicago Title & Trust Co. certifies every RELIANCE Note and guarantees title

CALL AT OUR OFFICE or mail coupon for our new Book which explains our new 8% Investment Plan.

OFFICE HOURS—Daily 9 to 5, Saturdays 9 to 4

RELIANCE REALTY MORTGAGE CO.

613-615 FIRST NATIONAL BANK BUILDING

38 SOUTH DEARBORN STREET—CHICAGO

Please send me FREE copy of your new book—"CERTIFIED SECURITY AND 8%."

NAME .....

ADDRESS T40

Foundations, Porches, Plumbing

SUN PARLORS AND ADDITIONS—Brick or Frame



Plumbing

NEW PLUMBING and Bathrooms installed. Tile floors and tile walls.

Foundations

RAISING, MOVING, SHORING — Cement Blocks, Brick or 12-inch Concrete. We do a complete job.

Porches

Our porches and enclosures are designed to harmonize with the rest of the house.



Our Years of Experience Guarantee You Complete Satisfaction



ATTICS AND BASEMENTS MADE INTO FLATS

Let us modernize your home by replastering and installing new windows, siding, etc.

We Are Remodeling Specialists —Interior and Exterior

YOU WILL SAVE ⅓ OF THE COST BY CALLING US IMMEDIATELY

We Enclose 1-2-3 Story Porches, Front or Rear

Open Daily 8:30 A. M. to 7:30 P. M.; Sundays 10 A. M. to 2 P. M.

Lowest Prices—Expert Workmanship—Brand New Material

Honest and Efficient Service

$10 Down 3 Years to Pay

Free estimates given

Commercial Construction Co.

West 0234—All Phones T-6-30

2653 Washington Blvd., 8005 Cottage Grove Ave.

Name .....

Address .....

Phone .....Have Rep. Call.....Time.....

HOME BUILDING AND REMODELING

GREAT OUTDOORS TAMED TO SERVE AS PART OF HOME

Garden Living Rooms Are Gaining in Favor.

(Next week will appear pictures and plans of the first prize winning homes in the recent architects' home competition by the Builders' exposition, Chicago.)

BY LOUISE BARGELT.
[Home Builders Editor.]

We are only beginning to discover our great out of doors. Europe discovered it hundreds of years ago. Our homes are no longer stepping stones at our doorways, but are spilling over into the sun drenched, unroofed spaces of our garden and lawn areas.



LOUISE BARGELT. [Tribune Photo.]

Now in the last ten years we have apparently entered on a new era; enlarged our home possibilities to include the yard and all available space we may own besides that which the house may stand upon.

Out of door living room schemes have appeared in which shade is given by tall trees, high shrubs, artistic fences and walls. All these offer besides shade that affords semi-privacy of the desired sort.

There are a number of additional ways of securing shade if one's land is new and not abundantly supplied with nature's sheltering, or of providing greater shade than that which we may already have.

To Beautify and Serve.

Garden architecture intended to beautify as well as to make the home grounds more livable is designed to suit all manner of homes and all sizes of purses.

Where a new home is being built or an old home modernized these architectural features may be installed, fashioned according to the architect's design or purchased from the many delightful varieties on stock.

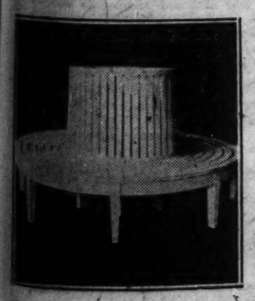


PETER PAN.

There are also designing departments in connection with certain large manufacturing concerns which are available to assist in the development of garden architecture. So it is a simple and inexpensive matter to sally forth into one's gardens this summer and live there for many precious hours of each sunny day.

Could anything be more inviting than a comfortable steamer or wicker chair or stone seat with pillows, with perhaps an hourglass beside it, placed beneath the roofed shelter of a garden or summer house? Add to the vista a graceful grape arbor just beyond and low fence encircling all.

There are a number of spots around the average home which may be chosen for this out of door living room. One may decide on a simple flagstone terrace at a side or back door. Then one may select a place



A TREE SEAT.

having an awning stretched over it for privacy, with a rose arbor seat and vases filled with flowers.

Away from Confusion.

Or again one may choose the far end of the lot, away from housekeeping confusions of any sort. There, beyond some vine covered entrance arch, one may have an arbor seat or summer cottage or pavilion or pagoda.

Of course, if one lives in a suburb or amid country environs with a spreading old oak tree on the place, there is opportunity for grouping the living room architecture around this tree.

One can have a circular tree seat which is always ornamental and entices to the outdoors as a fireplace draws to the interior.

Besides that one can have a table.

FOR REAL ENJOYMENT OF LIFE



Our homes no longer stop at our doorways, but are spilling over into the sun drenched spaces of our lawn areas. Could anything be more inviting than a garden house like this, with shrubbery and trees for its background, and offering to all the family members rustic inducement to a real enjoyment of the great outdoors?

Naturally, it must be simple and weather resisting. Sometimes the plainest and most unfinished woods, if permitted to weather, will take a bluish grey tone and add a touch of rustic beauty to this garden living room. Old tables and chairs may be coated with waterproof paint and there are many handsome types of ready made chairs, benches and lawn seats, painted in ivory or white and designed especially to resist the onslaughts of weather conditions.

Besides the garden house, cottage rose arbor and so on, all ready to furnish shelter and enjoyment to the out of door lover, there are the gayly colorful garden umbrellas, shading a table and group of chairs. There are also couch hammocks and lawn sets for children in many different designs.

Other Pleasant Touches.

Where the budget allows there are numerous bits of stone work or terra cotta work which add enjoyable touches.

Terra cotta jugs, art stone bird baths, gazing globes, plant tubs, fountains, sun dial pedestals, and flower boxes all help to fulfill the garden's and lawn's present day mission—that of offering the family a charming place to look upon and an enjoyable place to live in. A place where the family can lounge in the afternoon and gather at tea time.

When the living room is extended into the out doors, space is usually included for the nursery or children's playground. Grown up furniture of all kinds and grown up architecture is being copied in diminutive form.

Real Play House.

The playground can have a real play house, always one of the first to be named of all children's amusements. These play houses are not unlike a grown up's garden house, with panels and pillars and seat and wood floor included if desired.

Where one does not wish to afford such a play house there are small portable houses for children. They are not unlike a portable screen, with clapboarded walls and windows and doors installed. Though it does not contain any real protection for the children because of the fact that the roof is not covered, it serves a year round purpose. It can be brought into the house in the fall and placed in basement, attic, or nursery for winter enjoyment.

There are also swinging seats and chaises longues with gay canopies and awnings for children, sand boxes with awning protection, deck chairs and swings, and slides. For grown ups and children—the grounds of a home can offer health and joy, sunshine and fresh air, for all the length of the summer months.

NEW INSULATION BOARD MADE OF HARDWOOD FIBER

A new insulation board has lately been introduced, which may be used wherever insulation is required or sound deafening desired. This board, which has as its base southern hardwood fibers, may be stained or painted for interior or exterior use. It comes in various lengths. Its thickness is one-half inch and it measures four feet wide.

The arrangement of the hardwood fibers allows small air holes to exist throughout the board, and in this way not only can it resist heat and cold but absorb sound as well.

Incinerators Are Called Necessity for the Home

Incinerators have been described as being as "necessary for complete sanitation as the bathroom; as necessary for convenience as the laundry; as necessary for comfort as the heating plant."

Log Cabin Makes Cozy Retreat in All Weathers

Genuine log cabin construction, with field stone chimney, makes a cozy retreat for all kinds and conditions of weather.

A CHARMING FOUNTAIN



This charming little fountain would embellish any garden. It is only one of a myriad of objects—some inexpensive—with which one can decorate the grounds about his home.

Linoleum Floorings Offer Alternative to Hardwood

Linoleums, rubber tiling, and cork composition, in plain colors or marbleized effects and beautiful designs, are excellent floorings, offering attractive alternatives to hard woods in many styles of dining room.

Disappearing Stairs Help Make Attic Useful

The disappearing stair opens up lost space in the attic and makes possible, among other spring improvements, an extra room or two for all round year use.

Slat Porch Shades Give Protection to Furnishings

Porch shades of smooth velvety slats, easy to hang and to operate, are a protection to one's porch furnishings when summer rains pelt down from every direction.

FACE BRICK NOW CLAIMS COLOR OF FASHION EXHIBIT

Many Novel Effects Are on Market.

Face brick is offered today in hues and shades of colors which almost rival those seen on display at some modish fashion exhibit. Beginning with melting and lovely creams, buffs and grays and extending through pinks and reds, maroons, greens, and browns we come even to gunmetal blacks.

Dealers in face brick have developed ways by which they can show brick as it will actually appear on the walls of a house. For instance, some dealers use sizable panels of actual brick while others in the show rooms have walls of real brick with lighting systems so designed as to allow "daylight" to play on the brick at all times.

There are, of course, many different textures which play an important part in giving to the architecture of the home individuality and variety. Some home owners prefer ragged effects. Others prefer a smooth surface, equally and delightfully obtainable.

There are also many pleasing patterns which are employed in the bonding of brick. Pattern effects, which are particularly appealing to many persons, are obtained by laying part of the brick with an end exposed instead of all with a side out. Incidentally, the strength of the wall is increased in this way.

Any one interested or planning to build a new home this year will find a visit to one of these face brick display rooms an interesting and illuminating adventure.

Homes Now Installing Two or More Bathrooms

How our standards do move up! Now we see most houses of more than five rooms—and some five room homes—with an extra lavatory or toilet or shower or bathroom. And many a seven and eight room house today boasts three baths—and thinks nothing of it!

Give Thought to Awnings and Lawn Decorations

Consider your awnings and lawn decorations with care, for after all they should express your home's individuality, quite as definitely as do your interior decorations.

GAS IS SERVANT OF MANY USES IN HOUSE OF TODAY

Gives Heat on Chilly Day; Runs Icebox, Too.

BY HOMER GRANT.

In hundreds of remodeling jobs on old homes this summer as well as in the building of many more new homes, gas installations of many sorts will be seen. For there are many uses of gas in the home besides the increasingly popular use of gas for the central heating system.

In the mild weather of late spring and early fall gas heat of various sorts comes in play and is immensely comfortable without being expensive. This same "supplementary" gas heat is also much to be enjoyed in countless homes in sub-zero weather when the central heating system may be having its own troubles in keeping the temperature of the house up to seventy.

Among these supplementary forms of gas heat intended primarily for mild weather may be mentioned first the gas steam radiators. These radiators can be operated as separate units, being entirely self contained. Or they may be employed with a central heating plant. And even though connected with a central heating plant they may still be operated individually if only a room or two needs heat.

Radiant Gas Heater.

Right now is the kind of weather when a radiant gas heater is enjoyable in distributing warm heat rays night and morning. This type of heater may be called a successful offspring of its not so successful old parent, the gas log. For its elements assure complete combustion so it is absolutely safe and odorless.

Then, too, there are the gas fired space heaters, utterly self contained heating units which may be used to heat one or two rooms in houses or buildings where there is no central heating plant.

Now that the season of furnace heating is over, the need for water heating is imperative. This has been so successfully accomplished by the automatic gas heater that its advantages need scarcely be mentioned.

Cold from Heat.

As heat of various sorts and kinds is furnished by gas, so, paradoxically, automatic refrigeration is furnished by gas. The gas operated refrigerator works on the absorption principle, with ammonia, water and gas heat forming a continuous cycle of operation in which the ammonia absorbs the heat in the box, keeping it cold.

Gas as an aid to the home owner has penetrated practically every room in the modern home at the present time, and together with its twin marvel, electricity, is working night and day, the city and country over, to make a house a "real home" in every sense of the word.

Insulation Enables One to Save on Heating Costs

In considering the advantages of insulation relative to your new or remodeled home, it is well to remember that not only does insulation save in fuel bills but it also affords a saving in the original cost of your heating plant. A smaller boiler or furnace can be used in an insulated house than is possible in a home without such protection and when one is contemplating steam, vapor or hot water heating one can also save markedly in the amount of radiation required.

MODERN KITCHEN INCLUDES WASH DAY EQUIPMENT

Many a modern kitchen contains much laundry equipment. This equipment includes an electric ironer and tubs so made as to be easily concealed as extra tables when not in use.

This means that economy can be accomplished by having a basement under only part of the house instead of under the entire house and steps and energy saved on the part of the home mistress, who does not need to spend so much time running up and down stairs wash days, answering phones, door bells, and so on.

410,000 Oil Burners Put in Homes Eight Years

The increase in oil burners in this country in the last eight years has been almost phenomenal. In January, 1921, it was estimated that there were some 12,500 oil burners in operation throughout the country. During the eight subsequent years an additional 410,000 burners were installed in American homes.

Electric Ventilator in Kitchen Keeps Out Odors

The window type of electric ventilator in the kitchen, with noiseless and reversible motor, means a home free from odors or steam; a home where the air is changed at regular intervals and stuffiness, stale air and cooking odors are eliminated.

BUILDING PAPER THAT IS WATER TIGHT AND TOUGH

Building paper which does not tear and which provides a water tight, air tight membrane is now in common use, filling the multifold purposes for which building paper is employed to the maximum degree of efficiency.

This building paper has been given a nonelastic reinforcement which gives it great strength in both directions.

Corner Cupboard Filled with Glassware Pleasing

Ever think of the pleasing effect which can be obtained by a corner cupboard in a dining room filled with colorful glassware, china, or pewter?

—NOW!—
An Exclusive New PAYMENT PLAN

That Insures Your Payments on All Building and Remodeling in Case of Sickness, Accident or Death



TERMS as Low as **$13.22** Per Month

TAKE as Long as **5 YEARS** to Pay

BEST BUILT

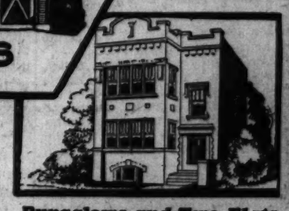


Sun Parlors **$13.22** Per Month

2 Car Brick Garages **$15.19** Per Month



2 CAR-FRAME **$13.22** A Month Up



Special Low Prices and Insured Payments

Bungalows and Two-Flats Pay Like Rent



This Million Dollar Business Protects Your Investment

The North-West Side Lumber Co. is now the largest of its kind in the world — with two large material yards — employing 350 experienced workmen and doing more than a million dollar business every year. You are protected when you deal with this reliable company.

Ask Your Banker



Here Is What Our BEST-BUILT Insured Payment Plan Does for You

In Case of Sickness
We assume your responsibility and make your payments when they fall due . . . and it costs you nothing while you are unable to work.

In Case of Accident
We pay your installments for you during the time you are injured—and you are relieved of all worry and responsibility.

In Case of Death
Your payments are immediately cancelled and a paid-up receipt for the full amount of your contract is given to your family.

Don't Contract for Any Building or Remodeling Without the Protection of This BEST-BUILT Insured Payment plan.

North-West Side Lumber Co.

A. I. Lurya, Pres. — Main Office and Yards — Established 1911

4440 W. North Ave. Phone Spaulding 9500

Open During Week, 8 A. M. to 6 P. M.—Sunday, 10 A. M. to 4 P. M.

SOUTH SIDE DISTRICT OFFICE 6842 S. Western Ave., Hemlock 2801

Gary Branch Office and Yard

1734 Jackson St. **Phone Gary 9297**

BRANCHES

330 S. Wells St. ..... Harrison 4228	HARVEY	EVANSTON	
2523 Lawrence Ave. ... Longbeach 3754	124 E. 154th St. ..... Harvey 858	803 Davis St. ..... University 88	
3535 Southport Ave. ... Graceland 2620	BERWYN	CICERO	
5214 W. Madison St. .... Austin 1554	6822 Windsor Ave. ..... Berwyn 1823	5805 W. 22d St. ..... Cicero 2139	
417 E. 47th St. ..... Atlantic 1706	FOREST PARK	GRAYSLAKE	
9046 Commercial Ave. ... S. Chgo. 9380	7221 Madison St. ..... Forest 330	Harry O. Rich ..... Phone 114-J	
22 S. Crawford Ave. ... Van Bur. 0511			

CHECK AND MAIL THIS COUPON. NOW!

North-West Side Lumber Co., 4440 W. North Ave., Chicago

Without obligating me, please have a BEST-BUILT Estimator call and give me information and prices on the construction jobs checked below. I am also interested in details concerning your exclusive BEST-BUILT INSURED PAYMENT PLAN.

☐ Frame or Brick Garages, ☐ Bungalows, ☐ Small Homes, ☐ Two Flats, ☐ Summer Cottages, ☐ Additions, ☐ Porches, ☐ Enclosures, ☐ Concrete Foundations, ☐ Re-Roofing, ☐ Painting and Decorating, ☐ Electrical Work, ☐ Brick Veneer, ☐ House Raising, ☐ Basements, ☐ Plumbing, ☐ Heating, ☐ General Remodeling.

Name .....

Address .....

Phone ..... R. E. 6-30

For Your July Investment

We have a few well secured First Mortgage Gold Bonds on Chicago Business Properties. These bonds yield 6½%, which is exceptional in this type of choice investment.

Send for descriptive circular

JACOB KULP & CO. Inc.
CHICAGO
Phone DEArborn 0040 Ground Floor, 33 S. La Salle St.

FIRST Cost ONLY Cost

VITROLITE
"BETTER THAN MARBLE"

The New Re-Created Rock Material

Best for remodeling and building bathrooms and kitchens.

Made exactly like steel. Possesses lifetime beauty that never grows old. Has many advantages over tile, marble, porcelain or board tile.

1. Never Stains
2. Never Discolors
3. Never Crazes
4. Never Checks
5. Never Burns
6. Never Cracks With Age
7. Never Grows Old
8. Germproof

Don't deny yourself this wonderful material. Learn why it's the last word in economy, utility, sanitation, and beauty. Visit our permanent showrooms at 120 S. La Salle St., 11th floor, State Bank Bldg., Chicago, or mail coupon below if you want the latest ideas in bathrooms and kitchens.

MAIL TODAY.

The Vitrolite Company
120 So. La Salle St.
Please send me facts about Vitrolite.
Name .....
Street .....
City ..... State .....

FARM AND GARDEN

NO ROOM FOR A GARDEN? PUT IT ON THE GARAGE

700 Acres Available in Chicago Roofs.

BY FRANK RIDGWAY.

It is estimated by a reclamation expert that at least 700 acres of space can be added to Chicago's back yard flower gardening area by using the roofs of garages throughout the city. R. J. Morfa's combination rock and water garden on the roof of a garage back of his apartment at 462 Briar place suggests a scheme of reclaiming hundreds of acres of gardens temporarily blotted out by garages being built at the rear of city homes and apartments.

Mrs. Morfa first conceived the idea of changing the blank graveled garage roof into a garden. That square of gravel became monotonous to Mrs. Morfa as she sat peering through her bedroom window at the top of the garage. Just as pictures or figures grew on the cloth she held in her hand, colorful gardens of different kinds took their place on the garage roof as Mrs. Morfa worked with her needle from day to day.

Landscape Gardener Summoned.

Then a landscape gardener was called in. He has made a garden that far surpasses any that Mrs. Morfa had imagined. What a picture! What a garden now to be seen from that bedroom window! Instead of the blank graveled roof that sent up intense heat waves during July and August there is a naturalistic rock garden in mist formed by spray that shoots out a canopy of water over the flowers and pool. Then on the roof sits a miniature barefooted boy wearing a blue coat, green pants and a brown hat fishing under a waterfall that empties into a small pool in the center of the garden. A celluloid duck as light as a feather floats around on the ripply pool, bobbing and nodding with every puff of the wind. And it isn't hard to imagine you hear croaks coming from the big frog on the shore opposite the barefooted boy.

Four tons of tufa rocks are heaped around the edges. Hundreds of rockery plants of nearly fifty different kinds are growing in the spaces between the rocks. The plants have been selected so that blossoms will open from week to week throughout the growing season. Sedum plants carpet the garden between the pool and the irregular border of porous rocks. Flagged stones are used on the lawn, forming a path around most of the pool.

The garden was started a few months ago and a few annuals have been used to help brighten up spots here and there while the rockery plants are becoming established.

Many Plants Used.

Below are the names of the plants used in the Morfa garden:

Calamithe, chrysanthemum artica, veronica incana, phlox amoene, menta regini, thymus coccineum, dianthus, phlox subulata, armeria, campanula carpatica, viola cornuta, silena shafta, heuchera sanguinea, phlox amoena white, alpine aster, oxeye daisy, primula viris, irispumula blue, funkia alba, Siberian iris, ranunkelus plana, hemoricalis, sedum sieboldi, sedum purperea, sedum middendorf, sedum stoloniferum, sedum acre [goldmoss], royal fern [3 to 5 feet], ostrich fern [3 to 5 feet], sempervivum, yucca philamentosa, hardy echeveria, spirea thunbergia, spirea froebelli, forsithia intermicha, sedum ewerri, miosotis, helianthemum flora, lisemachia and sedum for the lawn and juniper [large].

Ivy plants trail from pots hung at the two corners of the garage next to the apartment. Woodvines are used on the east side of the garage.

An eight inch steel beam is used under the roof of the garage to aid in holding up the extra weight. This is important where a rock garden is made on a garage roof.

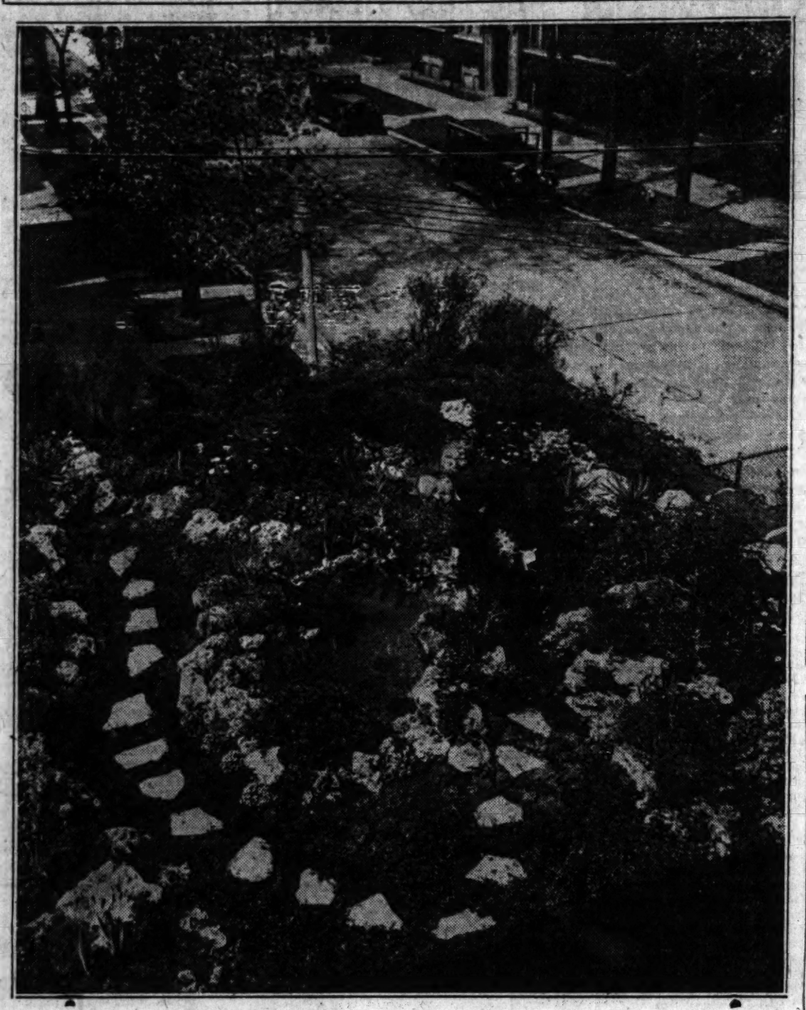
Divided Into Two Units.

The Morfa rock garden is divided into two units, one on the top of the garage, 20 by 22 feet, and the other on the ground east of the garage. The ground unit is 13 by 25 feet. About six tons of tufa rock were used in making the latter rockery. A flagged stone walk leads from the back of the apartment between the garage and the rockery to the gate at the rear of the lot.

The roof garden is in full view of dozens of neighbors whose apartments overlook Pine Grove avenue, which ends at the Morfa garage.

The idea of building a flower garden on the roof of a garage can be carried out in various parts of the city. There are several types of gardens that can no doubt be used on the roofs of garages if conditions are made right for taking care of the plants.

ROCK GARDEN ON GARAGE ROOF



FLOWER GARDEN RECLAMATION SCHEME—R. J. Morfa is shown above picking flowers from his combination rock and water garden on the roof of his two car garage back of his apartment at 462 Briar place. Nearly fifty different kinds of rockery plants have been set in this roof garden.

Four tons of tufa rock brought here from Ohio were used in building this rockery on the garage. [TRIBUNE Photo.]

UNIVERSITY MEN DEFINE POLICY ON FERTILIZER

No Single Treatment for Sick Soils.

Farmers who keep a record of their production costs will go slow in investing money in fertilizing their soils to increase yields where they pay out more than they get back. On the other hand the wise farmer will buy fertilizer materials where they produce an increased yield at a cost that will return a profit.

Wit hthe soil fertility of the agricultural sections becoming depleted, fertilization takes a more important position in the farming field each year. Many farmers are seeking advice and ofter find themselves puzzled over the advisability of buying materials to use in enriching their soils. Helpful advice is given by the University of Illinois, whose soil experts recently defined the policy of that institution on the use of mixed fertilizers.

College Statement.

A statement issued by the college of agriculture men says that mixed commercial fertilizers no doubt may be used with profit in many instances, but it is just as certain that in many other cases their use would lead to financial losses. Their new publication, "Caring for the Fertility of Illinois Soils," defines the college's position on the general use of mixed commercial fertilizers in the light of recent developments. The college also outlines the underlying factors in permanent and profitable soil fertility.

Smith and Bauer of the college soil staff say that before farmers invest in mixed fertilizers they should carefully consider their costs. They announce that much more definite information than now exists with regard to the use of mixed commercial fertilizers under present day conditions is expected to come out of investigations which the experiment station at Urbana has under way.

These authorities say that the chief requirements for permanent and profitable soil fertility are adequate drainage, application of limestone where necessary, a good cropping system, including suitable legumes for soil improvement; provisions for organic matter by returning regularly animal and plant manures, and purchase of mineral plant food elements to supply deficiencies.

Tests Run for 30 Years.

Nearly thirty years ago the university started soil fertility investigations and it is upon the results of tests that the above basic principles have been worked out, serving as a guide in formulating what is known as the Illinois system of permanent soil fertility.

"The system does not, as is sometimes erroneously believed, definitely prescribe the application to the soil of certain specific fertilizing materials, none of which can be omitted or substituted for without a violation of the system," Smith and Bauer explain.

"There is no single system of treatment that will serve as a panacea for all soil ailments any more than there is a single remedy for all ills of mankind," the authors point out.

FEWER SPRING PIGS FARROWED IN U. S., RURAL SURVEY SHOWS

Fewer hogs have been coming to market since the first of this year and the rural mail carriers' June survey indicates that the pig crop this spring is less than it was last year. But farmers are getting ready to increase the size of the fall pig crop.

The federal government's summary of the June 1 survey shows that for the United States there were 8.4 per cent fewer pigs saved this spring than a year ago. There was a 9.7 per cent decrease in the number of sows farrowed, but an increase of 17.8 per cent in the number of sows to be bred for fall farrowing.

The hog supply is expected to be smaller than a year ago, at least up to fall marketing time.

In the eleven corn belt states there is a decrease of 6.1 per cent in the pigs saved this spring compared with last spring. The sows farrowed were 7.7 per cent less than one year ago. There is an increase of 17.1 per cent in the number of sows to be bred for fall farrowing, according to the report.

MIDWEST CATTLE MEN WILL MEET IN IOWA JULY 30

Cattle men of Iowa will hold their annual feeders' day at the Iowa State college, Ames, Ia., on July 30. John M. Evvard in announcing the "Hey Day" event said that more than 100 test animals, mostly calves, will be ready to tell their story of the latest methods in beef cattle feeding by the end of July.

Comparisons will be made to give an idea of the profitableness of feeding calves as compared with yearlings and two years olds. Then some of the tests will show the relative profitableness in baby beef production where a limited grain ration is used and where the calves are put on full feed.

Mineral feed has been studied and will be emphasized on cattle feeders' day. Actual animals will be exhibited to show the effect of feeding bone meal, limestone, iron oxide, copper sulphate, potassium iodide and sodium bicarbonate.

Several selling experts from the Chicago market are planning to meet with the feeders and discuss the meat industry's situation.

This event is attended by 1,500 to 2,000 midwest farmers every year.

Midsummer Hints on Gardening Given in Tribune's Two Books

Troublesome midsummer gardening questions are answered in The Tribune's two booklets—"Flower Gardening," and "Suburban Gardening."

Copies of both books are on sale at The Tribune public service office, 1 South Dearborn street, and The Tribune tower lobby. "Flower Gardening," a ninety-six page booklet, is available at 15 cents a copy, 15 cents by mail. "Suburban Gardening" conains sixty-four pages of hints on vegetable gardening, and is offered at 10 cents, 13 cents by mail.

Erect Factory Building at Fulton and Hoyne

The Chicago Industrial Construction company has been awarded the contract for the construction of a one story building at the northwest corner of Fulton and Hoyne, for the Norendale Manufacturing company. Foundations for two additional floors are being installed. The cost is placed at $25,000.

Woman Sells Three Flats in Pratt Blvd. for $50,000

Margaret E. Brannan has sold to an undisclosed purchaser the three apartments at 1123 Pratt boulevard, lot 50x133, for a reported $50,000. H. W. Jansen of the office of Richard A. Connell was broker.

AGRICULTURAL *Questions and Answers*

Agricultural questions of general interest will be answered to the limit of space in this department. Individual replies will be made to specific questions if stamped, self-addressed envelope is inclosed. Address letters to Agricultural Editor.

SORT CHICKENS WHEN THEY ARE TWO MONTHS OLD.

I have about 200 chickens hatched this spring and I would like to know when the cockerels should be separated from the pullets. H. O. O.

REPLY.

Poultry experts usually advise separating the cockerels and the pullets when they are from two to two and a half months old. Separating them at that age gives the pullets a much better chance to develop into good, healthy layers for winter egg production.

Often pullets need more room in the brooder house and taking out the cockerels is the most practical way to provide more space. With the cockerels out some poultrymen find it a good plan to keep the pullets in the brooders until it is time to put them in their laying quarters. Cockerels may be sold as broilers. Where they are kept for the breeding flock they should be housed and ranged away from the pullets.

* *

HOW TO FIGHT HOG MANGE.

Rcently my hogs have not been doing well. They go around rubbing the fences and scratching themselves. Red patches "break out" here and there on their legs. What is the cause of this? Could it be mange? If so, what should I do?—F. G. R.

REPLY.

Mange is likely causing the trouble. E. F. Ferrin of the animal husbandry department, University of Minnesota, recently issued a statement in which he said that hog mange has been increasing in your state [Minnesota]. He explained that mange is caused by parasites of microscopic size which burrow in the skin and produce a reddened thickened area with intense irritation. The skin between the legs and upon the lower part of the body is most often affected.

Perhaps this will enable you to determine whether your hogs have mange or not. Hogs that have mange rub and scratch themselves frequently.

Ferrin says it is difficult to eradicate but frequent dipping with lime and sulphur solution are effective. During the colder part of the year dipping is not possible. However, it is a mistake to neglect or suspend the fight against mange during this period because the winter season is the time when it progresses most. A mixture of seven parts flowers of sulphur and one part turpentine with enough light oil added to make the preparation sticky is an effective treatment during cold weather. By smearing this paste on the brood sows at several different times during the winter, mange may be controlled, according to Ferrin, who also emphasizes the importance of frequent and thorough cleaning and disinfection of hog houses and sheds to destroy the parasites.

* *

FUNGUS MAY CAUSE CHERRY LEAVES TO DROP.

What could be causing the leaves on my cherry trees to turn yellow and fall off? K. A. N.

REPLY.

I can only make a guess at the cause of your cherry leaves dropping off the trees. It may be due to the work of leaf spot fungus. Experts recommend the use of lime sulphur for this trouble. The chemical is mixed at the rate of one gallon to forty gallons of water. Spray the trees the last time soon after the cherries have been picked.

Holstein Men to Meet in Illinois July 20

Black and white dairy cattle men will hold a field day meeting at R. V. Rasmussen's Elmwood farm, at the west edge of Lake Forest, Ill., on July 20, according to James B. Ball, field representative of the Illinois Holstein association. Dairymen from various parts of the country will attend.

A picnic will be held at the farm in connection with a special demonstration program which has been arranged to emphasize the value of a healthy herd, herd classification, show ring judging, and advanced registry testing. Various dairy authorities will discuss these subjects. The speakers include Axel Hansen, judge of the 1928 dairy show; Earl J. Cooper, and H. W. Norton of the National Holstein-Friesian association; Dr. Herbert Lothe, Waukesha, Wis., and H. W. Allyn, president of the Illinois Holstein association.

Colonization Tract in South Texas

We have for sale 36,000 acres of rich agricultural land, practically all tillable, in artesian and shallow water belt of South Texas. Located in the famous Winter Garden District, near Dilley, and only 70 miles from San Antonio on an asphalt highway. Land is well suited for citrus fruit and winter vegetables, as well as general farming.

WM. EIFLER,
Director of Real Estate Division,

San Antonio Loan & Trust Co.
215 W. COMMERCE ST. SAN ANTONIO, TEXAS

LOOKING BACKWARD

To June 30, 1919; 10 Years Ago Today

The old W. C. Goudy residence at Goethe and Stone streets, has been sold by Arthur L. and Francis C. Farwell and L. McKinlock to Frederick H. Bartlett, the real estate man, for a reported consideration of $142,500. The lot is 178x131 feet and is improved with a three story house of granite. Cremin & O'Connor were brokers.



FREDERICK H. BARTLETT.

Within thirty days ground will be broken for the $500,000 Reger apartment hotel building at 53d and Dorchester. As designed by County Architect Eric E. Hall, the new building is a radical departure from the apartment hotel idea as it has so rapidly developed in recent years. There will be ninety-one separate apartments of one, two, and three rooms, a total of 180 rooms.

Benjamin J. Rosenthal took title from the Chicago Title & Trust company to a tract of forty acres at the southeast corner of State and 87th street, for an indicated consideration of $80,000. Mr. Rosenthal plans to improve the property with model homes for workers.

To June 30, 1909; 20 Years Ago Today

A large tract of acre property in Oak Park, north of Augusta street, east of Elmwood, west of Harvey and south of Thomas, has been placed on the market and will be sold in half acre lots. The property belongs to Mrs. Grace G. Higginson, wife of Rear Admiral Francis J. Higginson, retired, and her sister, Mrs. Mary H. Haldane. It has been in the family for about fifty years. George R. Hemingway recently secured the consent of the owners to divide the property.



REAR ADMIRAL HIGGINSON. [Pennington Photo.]

An interesting transaction was closed during the week in the purchase by the trustees of the Harrison Trust agreement, Byran Lathrop, Owen F. Aldis and Russell Tyson, of the property at 2334-38 South Michigan avenue from the Chicago Title and Trust company, trustees, for a consideration of $56,000, subject to $24,000. The land fronts 58 feet, with a depth of 178 feet, and is improved with a residence.

To June 30, 1899; 30 Years Ago Today

Dunlap Smith & Co. sold to [illegible] shall Field for Edgar A. Love and Marcia L. Mc[illegible]ville the property in Washington street [illegible] west of Wabash avenue, 24x132 feet, for $200,000. By this purchase Mr. Field has acquired possession of the only piece of ground under his building at the northwest corner of Washington and Wabash which he did not own.



MARSHALL FIELD.

Charles R. ["Charley"] Smith, the Board of Trade plunger, bought the property at 337 Dearborn street from Charles E. Rector for $26,400 cash. Mr. Smith bought the property as an investment and does not contemplate an immediate change in the premises. The building is of brick, two stories high, and was recently erected.

Contracts have been awarded for the construction of a fine residence and barn on Greenwood avenue near 49th street for E. M. Barton, president of the Western Electric company. Frost & Granger are the architects.

Some Leases

S. G. Robbins has leased the one story commercial building at 4847-49 West Division street to the Hoffman-Rude company. He also leased the one story garage building at 2640-44 West Van Buren street to the Flat Rate Auto service. And a third one story building leased by Mr. Robbins was that at 4341-43 West Harrison street which was taken by the National Airport Door company, not inc. William A. Gordon of E. N. Duerlin & Co. negotiated the latter transaction.

A. B. Counselbaum has leased the east portion of the store in the building at 320 West Adams street for a term of years from Morriss Mann & Reilly, and will operate a wholesale women's ready to wear shop. Robert White & Co. were brokers.

E. A. Teich & Co. report having made the following leases:

For the Woman's World magazine, to the Wilkens-Anderson company, the fourth floor of the building at 4223-43 West Lake street; for the Sherer-Gillette company, to the American Blower corporation, the corner store of the Williams building, at the southwest corner of Washington boulevard and Jefferson street, at an annual rental of $3,000; for Simon Frankel, to the Advertising Displays corporation, the third floor of the building at 2222 Diversey boulevard.

ADD 29 ACRES TO REYNOLDS' FIELD NEAR GLENVIEW

Chicago Air Terminals, Inc., controled by Curtiss Airports, has rounded out its holding at Reynolds' field, Glenview, by the purchase of four parcels totaling twenty-nine acres for a reported consideration of $120,000. The land acquired is at the northeast corner of Lake avenue and Shermer road, about a mile north of the town. On it will be located the main entrance, administration offices, hangars and a pavilion. Of the twenty-nine acres, ten were acquired from Robert Richardson, ten from Elizabeth Hufford, six from Edward Preis and three from Timothy Sheehan. Reynolds' field now has 448½ acres. Gilbert D. Johnson represented the purchaser in the foregoing transaction and Wyatt and Coons acted for the sellers.

Palmer and Cutler Lease Stores in Halsted Street

The store at 6406 South Halsted street has been leased to the Palmer Apparel shops for a term of years at an undisclosed rental, according to Harry M. and Louis Englestein, brokers. The adjoining store at 6408 was leased to the Cutler Shoe company. J. R. Hyde, of Cochran & McCluer, was associated in the latter deal.

Oak Park Realty Man Buys 37 Apartment Building

John F. Egan, of John F. Egan & Co., real estate, has sold the thirty-seven flats at 4858-4904 Quincy street to William Cran, of William Cran & Co., Oak Park realty firm, for an undisclosed price, subject to an incumbrance of $147,350.

NINE MORE FLATS BOUGHT IN CO-OP ON SHERIDAN RD.

Ten more apartments are reported by the William Jennings O'Neill company as having been sold in the co-operative apartment building at 5510 Sheridan road. The ten purchasers are: Lyman A. Stanton and Henri P. Pulver of the Chicago stock exchange; John Chester Regan, vice president Jewel Tea company; Hiram D. Fargo, publisher of Telephony; Rudolph G. Gloor of the R. G. Gloor company, wholesale teas and coffees; James Payne Martin of the "Beardsley Studios"; Judge Edgar A. Jonas; Joseph Melchione of Hart, Schaffner & Marx; and John W. Park, with THE CHICAGO TRIBUNE. Thirteen other sales were reported in this department recently. Officers of the "co-op" are: Henry Janisch, president; Otto H. Brandenberg, treasurer; Edward W. Kaiser, vice president and treasurer; and W. J. O'Neill, manager.

PLANS FLATS AND SHOPS AT 4527 NORTH KEDZIE

Jens J. Jensen, architect, has purchased from Simon Astrahan 50x125 feet of vacant at 4527 North Kedzie avenue for a reported $25,000. He contemplates the erection of a three story and English basement structure of corridor type, to contain thirty-six apartments and two shops. H. W. Jansen of the offices of Richard A. Connell was broker.

Tire Company of Akron Rents Store on Michigan

The India Tire and Rubber company of Akron, O., which is opening a factory branch in Chicago, has leased a store and basement containing about 10,000 square feet of floor space in the building at 1523 South Michigan avenue. Mrs. Dorothy M. Hoover of Glencoe and Stamford White of Beloit, Wis., were lessors. Sayers & Co. were brokers for the lessees, and Oliver & Co. acted for the lessors.

Pyroxylin Products Buys Parcel in Factory Area

Pyroxylin Products, Inc., has purchased from the trustees of the Central Manufacturing district 22,000 square feet of land adjoining their plant on the north for future expansion purposes. The firm, which manufactures lacquers, moved into its new one and two story plant in the district the first of April.

Brokers' Notes

Sydney G. and Milton L. Schwartz have opened offices in suite 1500-12 32 West Randolph street, where they will conduct a general real estate business. The former was for the last three years manager of Michael Flick & Co. and the latter was associate manager. The brothers have been specializing in Logan Square property but will extend their scope to include property in other parts of the city.

Gordan and Rausch, Inc., formerly at 110 South Dearborn street, are now located at 820 Belmont avenue. The phone is Bittersweet 1267.

Sol H. Siegel & Co., investment bankers, with offices for the last nine years at 30 North La Salle street, have taken larger offices in the Burnham building, 160 North La Salle street.

P. A. Caswell has organized the firm of P. A. Caswell & Co., investment securities, with offices at 190 West Monroe street.

LUMBER FIRM TO IMPROVE PARCEL ON NORTH KEDZIE

The Cable Lumber company, now at 415 North Western avenue, has purchased the switch track property containing approximately [illegible] square feet of land at 400 North Kedzie avenue and the Chicago & Northwestern railway from the Jefferson Ice company for an undisclosed consideration. Cable & Spitz have drawn plans for improvements consisting of offices, a warehouse, garage, saw mills and sheds to cost $65,000. Hodge, Nicolson & Porter were brokers.

$5 DOWN — 24 MONTHS TO PAY — 1st Payment Oct. 1st



HEATING PLUMBING OIL BURNERS

Mail coupon below or call *Boulevard 2500.* Most liberal terms ever offered on guaranteed systems.

10,000 Heating Plants Installed in Chicago

Our trained engineers will call within 50 miles of Chicago to give you free estimate — no obligation.

USE COUPON BELOW

Please send me information on:
☐ Hot water or steam system.
☐ Plumbing outfits.
☐ Warm air or pipeless furnace.
☐ Oil burners.
Name .....
Address .....

HARDIN-LAVIN CO.
Est. 1876
123-133 W. Pershing Rd.
TEL. BOULEVARD 2500
GARY BRANCH: 1001 BROADWAY
WAUKEGAN BRANCH: 601 CHESTNUT

There Is a **Biltrite Garage**



To Match Your Home

The exclusive designs of the Biltrite are the result of specializing for nine years in frame and brick garages by one of Chicago's largest builders. That is one reason why a Biltrite garage (insulated) is the easiest for the owner to rent out and will pay for itself in from one to three years. Built by a firm that has satisfied thousands and who live up to their broad guarantee. A Two-Car Biltrite Garage (insulated) may now be built for $10 down and only

$9.96 *Per Month (Including Interest), with Cement Floor and All Biltrite Patented Features Shown in Our*

Free Booklet

Wide Driving Space Is Important!



See the models in our yard or have our estimator call any day or evening at your convenience and show you a Biltrite in your neighborhood.

SUMMER COTTAGES | HOME MODERNIZING

Geo. E. Bradbury & Co.
Main Office & Display 1901 Diversey Pkwy. Phone Lake View 2867
2800 North, 1 Block East of Clybourn
OPEN SUNDAY 10 TO 2

BRANCHES:
100 S. DEARBORN Phone Central 3557
24 S. CICERO AVE. Phone Manstield 2170
4952 Milwaukee Ave. Phone Kildare 3261
2815 N. CLARK ST. Ph. Sheffield 6264

Geo. E. Bradbury & Co., T-6-30
1901 Diversey Pkwy.
Please send information as checked below:
☐ Frame Garages ☐ Porches
☐ Brick Garages ☐ House Raising
☐ Summer Cottages ☐ Alterations
NAME .....
ADDRESS .....
PHONE .....

MAYWOOD 517 Madison St. Ph. Maywood 2400
BERWYN 3000 W. 22d St. Ph. Berwyn 1540
PARK RIDGE 17 North Prospect Ph. Park Ridge 1200
WILMETTE 207 Main St. Ph. Wilmette 1240

LONDON'S STOCK MART OUTLOOK STAYS CHILLY

Traders Experience Trying Week.

BY SIDNEY CAVE.

[Chicago Tribune Press Service.]

Copyright 1929: By The Chicago Tribune.

LONDON, June 29.—Another chilly and uncomfortable week has passed. The city has experienced one of the most trying sessions in months, very few optimists being about and plenty of pessimists.

Real stock market business has been negligible, both the insiders and the investing public being prone to hold aloof. And there are no signs of immediate better times, as most of the house talk is of a character calculated to check speculation, while an unusual number of dealers and brokers preferred to go on vacation rather than remain and be the receptacle for indiscriminate unloading from nervous holders.

One thing is clear, and that is that no sustained revival of speculative interest in the markets generally will develop until the monetary outlook is clearer. At present the situation is somewhat abnormal. In addition to the customary money stringency at the end of the half year the biggest disturbing factors continued in the heavy loss of gold, chiefly to Germany. The gold losses from the Bank of England in the last ten days total $37,500,000. Thursday was featured by a shipment to America and Germany, this being the largest single day's withdrawal since England returned to the gold standard.

Creates New Fears.

The movement, combined with the fact that the sterling exchange remains weak not only in New York and Berlin but in other European centers as well, naturally created new fears concerning the position of the bank rate here. The influence which is creating the weakness in the sterling is attributed here to the fact that the German government has a $50,000,000 credit from American bankers of which a considerable portion, it is understood, will be transferred to Germany from London.

The placing of $15,000,000 worth of French syndicate of Germany bonds on the London market recently may also have had a bearing on the exchange rate, while the end of the half year tends to emphasize the stringency in the chief centers of New York and Berlin. But relatively the Bank of England is said to be in a strong position and its gold stocks can be depleted by further large sums before real anxiety need be caused.

However, the position needs careful watching as at the present period of the year the sterling exchange usually tends to improve. With Thursday's gold withdrawal the gold holdings of the Bank of England were reduced to £157,402,538, about $763,402,138, some £7,500,000 sterling, or about $36,375,000, higher than when the bank rate was raised, although this time last year the gold stocks stood at considerably over £172,000,000 sterling.

Financial circles here in the meantime are indulging in considerable speculation and also hope concerning the governor of the Bank of England, Montagu Norman, and his impending return visit to New York. It is generally understood that the governor is on a vacation, but previous vacations of this kind have not always been devoid of important results. Some quarters insist that Mr. Norman's mission is to confer with the federal reserve authorities and also deal with the question of international gold movements.

Better at Close.

The markets closed the week slightly better with Friday's rally in the New York exchange and a consequent slight recovery of prices in the gilt edged securities from earlier low levels. The financial improvement is ascribed to the credit situation there and the fact that requests are no longer being made to the federal reserve board to increase the rediscount rate before the crop moving period.

With all of the above adverse factors it is not surprising that the gilt edged market and the British funds especially should have showed rather marked weakness with a pressure to sell and forced liquidation from quarters having to meet big differences in more speculative sections.

Four and a half treasury bonds were quoted a shade over 96 and are more than 3 points below the issue price when the loan was floated earlier in the year. Little of interest transpired in the foreign bond section, but the German issues were steadier following the $50,000,000 credit from the United States. Mexican bonds reflected some support from Wall street on the reported settlement of the religious struggle in Mexico and it is believed here that American interests will now be able to proceed to a debt settlement and a reorganization scheme.

PARIS BOURSE DEPRESSED

BY HENRY WALES.

[Chicago Tribune Press Service.]

PARIS, June 29.—Apprehensions of possible international complications resulting from the French chamber's insistence that the government ask Washington to postpone the due date of the war stocks resulted in new serious depression of the Paris bourse Friday after an unsettled week.

Heavy losses were taken all along the line. Rentes was unable to resist the general bad humor any more than other values.

There were a few timid buying orders during the week. A number of the favorite securities reached the lowest quotations known this year. Rentes, banking and other leading securities which have been giving way slowly all week took a sudden tumble in Friday's excitement following the premier's debate on debts.

Tin Enables Silk Finisher to Prosper

BY SCRUTATOR.

Many a woman who believes she is dressed in silks and satins is really 40 per cent clothed in tin.

According to J. S. Ackerman of New York, who is interested in getting several of the leading cloth finishing concerns together in a merger, the weighting of silk, introduced into the United States on a commercial basis only eight years ago, has been one of the principal factors in increasing consumption of raw silks, principally because it has brought the price of silken fabrics to a point where they can be sold in dresses for $10 and $15 each.

As he explains it, the process of dipping a thin silk in a bichloride of tin solution and getting out something that has the draping qualities, beauty, and feel of the real article, with a weight nearly doubled, has brought prosperity to the finishing industry. Efforts to accomplish the same results by weighting silk with lead, he adds, have not been quite so successful. The attempt was made because lead is cheaper than tin.

Too Much Is Harmful.

The wide use of the fabrics thus treated has brought about an interesting situation, with the finishers and dress cutters as opponents. Some firms, it is said, have carried the proportion of metal in cloth too far. It doesn't dull the scissors, or anything like that, but the cutters claim that it tears more easily when the tin content is raised too far. Conferences have been held at which efforts were made to set definite standards for amounts of metal and silk in the mixtures.

Silk is but one of the fabrics treated by the finishing companies. Cotton, rayon, and celanese also are handled in enormous quantities, although their low cost makes it uneconomical to use any metal process. Washing, dyeing, and printing comprise the things done to the naturally colored or white cloths sent to the finishing plants from the looms of the manufacturers.

The finishing industry has apparently been able to show better profits than other textile activities. This is due in large part to the fact that it has eliminated a good part of the risks attendant on fluctuating price levels. Of all printed goods, whether cotton, synthetic or silk, 85 per cent is reported as passing through the hands of independent finishers, as against 15 per cent finished in the plants of companies that are engaged primarily in loom work. But the finishers do not merchandise as a rule. Instead they accept the work on a contract basis, avoiding the necessity of purchasing and selling the fabrics.

As patrons they also have some of the larger wholesale dry goods concerns, which prefer to buy their cloth and have it made up in patterns that are exclusive. The highly technical nature of the weighting, dyeing, and printing and the necessity of subdividing the work among factories which make a specialty of some particular part is said to have prevented the weaving concerns from trying to carry it out themselves.

Located in New Jersey.

Finishing plants are concentrated pretty largely in New Jersey, although the factories they serve are in various parts of the country. The presence of a skilled working force there and the added advantage of soft water supplies are given as reasons for this. New York's predominance as a market for dress fabrics gives the finishing plants an outlet with small transportation charges involved.

The rise of the rayon industry has been commented on frequently in recent years. With all of rayon's good qualities, the silk people with the aid of chemical science have held up their end in the race. In the five year period 1923-1927 raw silk imports to this country rose from fifty million to seventy-four million pounds annually. A good part of that record probably should be attributed to the benign influence of the tin in milady's dress.

MERGER REPORT PERSISTS IN N. Y. CURB TRADING

(New York curb list page 7.)

[Chicago Tribune Press Service.]

New York, June 29.—Utility stocks continued to soar on the curb exchange today as reports of impending mergers are persisted. Trading in the shares of companies of the Insull and Morgan groups was particularly brisk.

Elsewhere in the list operations were dull and price movements uneven as a result of week-end selling. Insull company stocks held the limelight in the utilities division on rumors that a consolidation of properties of this group is imminent.

Commonwealth Edison, an Insull property, which spurted 14 points yesterday, extended its gains nine points today. Middle West Utilities, a large Insull holding company, soared rapidly to record prices. Reports in Wall street and Chicago credit the Insull interests with plans for a huge consolidation, possibly taking in the North American properties.

Commonwealth and Southern corporation, the chief contributor to the curb's record turnover yesterday, again was bought in big blocks, opening on a block of 85,000 shares at 28, unchanged, and gained fractionally before it reacted a little under realizing. It closed at 28.

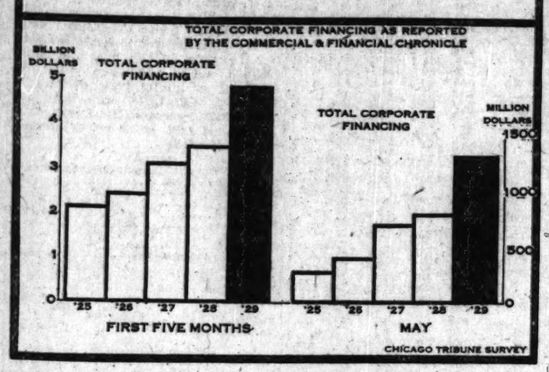
N. Y. Clearing House Banks Show Increase in Deposits

New York, June 29.—(AP)—The weekly statement of the New York clearing house shows: Total net demand deposits [average], $40,464,000 increase; time deposits [average], $17,211,000 increase; clearings, week ending today, $8,635,111,971; clearings week ending June 22, $8,457,917,753.

Ford Breaks Output Mark for Day with 9,100 Models

New York, June 29.—(AP)—Domestic, foreign and Canadian output of the Ford Motor company on June 26 totaled 9,100 model A cars and trucks, a new high daily record, compared with 8,600 cars, the daily record for production of the old model T cars.

NEW CORPORATE FINANCING IN MAY BROKE ALL RECORDS FOR THE MONTH



INSULL DENIES PLAN TO UNITE CHAIN UTILITIES

But Issues Continue to Advance.

(Chicago stock list page 6.)

Reports circulated in the Chicago and New York financial districts of an impending merger of the Middle West Utilities and North American companies were emphatically denied yesterday by Samuel Insull, chairman of Middle West Utilities and head of the Insull chain of public utilities. Mr. Insull returned from New York and immediately put a damper on talk of a "two billion dollar merger."

"There have been and are no negotiations for such a merger," he said. "It is practically impossible for such a consolidation to take place. The reports are absolute stock market rubbish but they do much harm by encouraging people to speculate in stocks of companies with which I am identified. And then when the speculators lose their money, I am blamed. The Middle West Utilities company is going about its business and isn't concerned with consolidations with any other company or group."

Insull Stocks Advance.

Shares of the Insull companies again were conspicuously strong in the Chicago stock market yesterday. Middle West Utilities soared 11¼ points to a new peak at 215 on a turnover exceeding 7,000 shares. Commonwealth Edison jumped 6 points to 278, also a new peak, while Insull Utilities Investment made a new top at 54 and then eased to 51½, where it showed a net gain of 4¼ points on the day. Its turnover exceeded 19,000 shares.

In general, the Chicago market experienced one of the most brisk Saturday sessions in many weeks. Total transactions for the two hour session exceeded 100,000 shares.

Bendix Aviation improved 1⅜. Vincent Bendix last night announced the acquisition by Bendix Aviation of the Pioneer Instrument company of Brooklyn, N. Y. The firm is one of the largest manufacturers of aviation instruments in the country. The products of the company include an earth inductor compass, bank and turn indicators, magnetic compass, altimeters, and other accessories. The acquisition will be accomplished through an exchange of stock. Charles H. Colvin, general manager of the Pioneer company, will become a director of Bendix Aviation. The Pioneer company is ten years old and was one of the first to enter the aviation instrument field. It has offices in several foreign cities.

Gains in Radio List.

Ainsworth Manufacturing was up two points. Rights offered to stockholders in connection with the purchase of the Joseph M. Smith company are worth about $2.66 a share based on the closing price Friday. The Smith firm manufactures windshields, mouldings and various other automobile accessories. C. G. Selden and F. E. Brown Sr., officers of the company, with remain with the new firm. Ainsworth shareholders will be given the right to subscribe to an additional share of Ainsworth at $40 a share for each share now held. Rights will expire July 25.

Most of the radios were moderately higher. Sonatron dropped 1½ points under profit taking. Grigsby Grunow, Steinite, Wextark, Zenith and U. S. Radio each netted gains ranging from one to three points. Art Metal and Chicago corporation issues were strong in the general list and Poor & Co. was fractionally higher.

No public offering will be made of either the class A or B stock of American Cirrus Engines, which was recently acquired by Allied Motor Industries, according to an announcement yesterday by William R. Wilson, president of Allied Industries. Stockholders of Allied and its two subsidiaries, Great Lakes Aircraft and Van Sicklen corporation, will be offered the right to purchase one unit of American Cirrus for each share now held. Only class A stockholders of Great Lakes and Van Sicklen are included in the offer.

Franklin Shipments Gain Over First Half of 1927

Syracuse, N. Y., June 29.—[Special.]—Shipments of Franklin cars during the first six months of 1929 totaled 8,719 compared with 3,711 in the corresponding period last year. June shipments totaled 1,405 compared with 806 last year.

U. S. TREASURY STATEMENT

Washington, D. C., June 29.—The following is a statement of the condition of the United States treasury on June 27:

Income to date this year	$4,019,669,731
Income to date last year	4,019,120,607
Increase	$ 549,124
Income over outgo this year	238,231,897
Income over outgo last year	398,104,017
Decrease	$ 159,872,120
Balance general fund today	400,646,906
Balance previous day	407,364,383
Decrease	$ 6,717,477

PRICES RULE HIGHER IN ABBREVIATED N. Y. BOND MART TRADING

(New York bond list page 8.)

[Chicago Tribune Press Service.]

New York, June 29.—Prices ruled mostly higher in the convertible bond division of today's market. Trading slowed up all along the line due in part to the absence of many speculators on week-end holidays. The week closed with all records for volume of stock privilege issues exceeded and with most of the securities of that classification in new high territory.

American Telephone and Telegraph 4½s, outstanding during the week, became less active, although more than $1,500,000 par value changed hands. Trading in this issue reached unprecedented proportions this week as the result of the designation of Monday for the expiration of the rights.

A new high price was recorded today in Anaconda convertible 7s which have experienced little trading for weeks. The issue jumped six points on a few sales. Other convertibles in demand were Atchison 4½s and International Telephone and Telegraph 4½s.

The investment market continued without attracting attention, although prices are slightly higher as the result of the easing trend in the time money market.

CHASE NATIONAL, EXPRESS MERGER EFFECTIVE TODAY

[Chicago Tribune Press Service.]

New York, June 29.—The plan for affiliation of the Chase National bank, the Chase Securities company and the American Express company become formally effective today. With the receipt of $83,875,000 from stockholders in payment for additional shares and the issuance of new stock in exchange for American Express company shares, the Chase bank and the Chase Securities corporation together will have approximately $298,000,000 in capital, surplus and undivided profits.

The Chase National bank and its securities affiliate will both have outstanding 4,000,000 shares of capital stock. Giving effect to the five for one split up the shares of the bank are reduced from $100 par value to $20 par value while the shares of the securities company will have no par value.

Capital funds of the Chase institutions will be further increased next month when action is taken on the proposed merger with the National Prk bank and its security affiliate, the Park Banc corporation. The enlarged organization will then have capital funds exceeding $340,000,000.

Chicago Firm to Equip New Soviet Coal Mines

[Chicago Tribune Press Service.]

BERLIN, June 29.—The Moscow correspondent of Vossische Zeitung announces that a Chicago firm of consulting engineers, Roberts & Schaefer, has signed an agreement with soviet Russia for the erection of five big new coal mines in the Don district with an expected yield of 3,500,000 tons. American machinery and experts will be imported.

Will Resume Chain Merger Negotiations in September

New York, June 29.—(AP)—A. H. Neisner, president of Neisner Brothers of Rochester, N. Y., announces that negotiations for the merger of several chain stores including Neisner, F. & W. Grand and others have been temporarily abandoned, but will be resumed in September when he returns from an inspection of Neisner's European stores.

Offerings of Bond Issues Remain Heavy

New York, June 29.—Although total offerings of new issues of bonds this week did not eclipse last week's aggregate, which was the second largest weekly total for the year, it did top the $100,000,000 mark which has only been exceeded eight times this year. The week's total stands at $104,835,000 against $140,396,000 last week and compares with $61,902,500 during the corresponding week last year.

As was the case last week, foreign financing made up the bulk of the new offerings. Encouraged by the success of the $40,000,000 Canadian National Railway company issue last week, the same banking group, headed by Dillon, Read & Co., brought out an additional issue of $20,000,000 of the same bonds at the original price. Another group placed on the market an issue of $30,000,000 Canadian Pacific Railway five per cent equipment trust certificates, the largest equipment trust issue ever brought out by a Canadian carrier.

Another important foreign loan marketed this week was that of $20,000,000 Mortgage Bank of Chile 6s, priced at 92, to yield 6.60 per cent. An issue of $10,000,000 6s of Simpson, Ltd., the Canadian department store chain, with headquarters in Toronto, and an issue of $6,000,000 State of Rio de Janeiro Brazil 6½s completed the week's list of foreign issues.

As usual the largest number of individual issues marketed occurred in the state and municipal group, a total of ten, ranging in size from the issue of $3,000,000 State of Illinois fours to $155,000 Hempstead, N. Y., Union Free School District No. 28 5½s.

REPORT MERGER NEAR OF DEP'T STORES IN EAST

[Chicago Tribune Press Service.]

New York, June 29.—Negotiations for the merger of two of America's largest and best known department stores—R. H. Macy & Co. of New York, and L. Bamberger & Co. of Newark—have practically been completed.

The Macy company, it is understood, will purchase the Bamberger concern. Reports of the negotiations were confirmed by Bamberger officials, who said that Louis Bamberger was attending a luncheon conference today regarding the deal with Jesse Strauss, president of the Macy company.

The Bamberger store was founded in 1893 and at the present time is housed in a new fourteen story block square building in Newark. It employes some 3,500 persons, and its net sales for the year 1928 were nearly $34,000,000. Macy's was founded in 1858 by the late Rowland H. Macy. Its sales for the year ending in February, 1929, totaled nearly $100,000,000.

St. Regis Paper Company Considers Stock Split-up

[Chicago Tribune Press Service.]

New York, June 29.—Plans for capital adjustment of the St. Regis Paper company, involving the issuance of some additional stock to shareholders on a basis that would make for valuable subscription rights, are nearing completion, according to reports current in Wall street circles. The plan, it is said, calls for a split-up of the present stock on a four for one basis, and the offering of new stock at $25 a share to stockholders for subscription. While, of course, the basis on which the offering will be made was not known it was expected the ratio would probably be one new share for each four shares held. It is estimated that the company will earn between $13 and $14 a share on the common stock this year.

Little Change Is Noted in Business Failures

New York, June 29.—The number of business failures in the United States this week as reported by R. G. Dun & Co., varies slightly from those of the last two weeks. There were 425 reported this week, 427 last week, and 426 two weeks ago. The number reported for the corresponding week last year was 423.

Commercial Credit Co. to Finance Packard Sales

New York, June 29.—(AP)—The Commercial Credit company of Baltimore has contracted with the Packard Motor Car company to finance retail sales for Packard distributors and dealers, effective July 1. It is estimated that the contract will bring to Commercial Credit a volume exceeding $20,000,000 annually.

Chicago Curb Sales Total 1,401,238 Shares in 6 Mo.

Total sales on the Chicago curb exchange for the six months ended June 29 were 1,401,238 shares, it is announced. The exchange has admitted to listing 125,000 shares $5 par, nonvoting common stock of Pyle National company, trading to begin tomorrow.

BIG AIR MERGER WHETS BLADE OF COMPETITION

Research Is Keynote for Future.

[Chicago Tribune Press Service.]

New York, June 29.—Formation of the $170,000,000 Curtiss-Wright corporation, uniting a dozen aircraft manufacturing and distributing organizations, brings to the fore a new and keen form of competition in the industry and will result in drastic realignment of the chief aeronautical companies, aviation executives believe.

Competition between the leaders in the industry will not take the conventional form of price cutting or underselling for the present, it is said. The struggle will be rather in the novel form of a race of research between forces of engineers, chemists and scientists employed by the companies to evolve aeronautical products superior to those of their rivals.

Experiments Expensive.

Richard F. Hoyt, chairman of the Wright Aeronautical corporation, and C. M. Keys, president of the Curtiss Aeroplane and Motor company, declare that the most important result of the merger is the prospect which it affords of greatly expanded research work. Experimental work in aviation is extremely expensive and by distributing the cost among the units of a huge holding company much more can be undertaken, Mr. Keys explained, than if each subsidiary worked separately on its own problems and paid for the research work alone.

In serving notice on the aviation industry that the Curtiss-Wright corporation would embark on an ambitious experimental program aimed at rendering obsolete the present aeronautical equipment, executives of the company are merely accepting the gage of battle thrown down by their chief rivals. When the contest is over, it is conceded, many small concerns will have been wiped out and some of the larger ones will have lost ground, but the public will be the gainer, through its possession of vastly improved flying equipment.

A warning of struggle in the industry was served by the recent tests of the Packard Diesel engine. While aeronautical experts do not agree on the conclusiveness of these tests, it is regarded as significant that many airplane engine builders are experimenting with Diesel engines.

Compact Alignment.

The problem of competition through expanded research work is only one of the questions which was raised by the Hoyt-Keys merger. The merger movement in the aviation industry has been greatly stimulated by the formation of the Curtiss-Wright corporation, it is believed. Hitherto the Hoyt and Keys interests have favored a loose type of grouping in which their companies have been affiliated by owner-

[Continued on page 8, column 8.]

4 Companies
Capable of
Indefinite Expansion?

WE have been referring constantly to the long pull possibilities of certain companies. Sometimes in the vicissitudes of the stock market, investors lose sight of the possibilities in individual securities. While this year the stock market has been backing and filling in a twenty-five point level, some stocks have been continuously in a bull market. A feature of this year's markets has been its selectivity. Substantial rewards have come to the investor who has had the courage and the foresight to place his funds in certain stocks and then to hold them regardless of temporary fluctuations or the ups and downs of the stock market.

An outstanding example of this sort of thing has been General Electric's sweeping advance.

General Electric is the type of stock which will probably advance steadily over the years, because it represents the great development and progress in what has become one of the greatest of our industries.

There are other companies which are in almost the same position as General Electric. We have constantly referred to them this year and have advised clients to take advantage of market weakness to acquire these securities and then to hold them for the long pull.

Such companies are outlined in the latest issue of our bulletins which will be sent free upon request to interested investors.

McNEEL'S
FINANCIAL SERVICE
R. W. McNEEL, DIRECTOR
"An Aristocracy of Successful Investors"
126 NEWBURY ST. BOSTON

Please send free bulletin CT-7-25

Name.....

Address.....

SUMMARY OF THE DAY'S MARKETS

CHICAGO.

Stocks—Firm. Insull issues climb in active session.

WHEAT—Prices advance on bullish crop comments. July, $1.15@1.15⅛; September, $1.20⅛@1.20⅝; December, $1.26@1.26⅛.

CORN—Reacts after early bulge. July, 92⅝@92¾c; September, 94⅛@94¾c; December, 92@92¼c.

HOGS—Prices little changed. Run largely direct to packers.

CATTLE AND SHEEP—Steady.

PRODUCE—Spot butter, ½c lower. Futures, ¼c lower; November, 43¾c. Fresh eggs, steady. November, ½c higher at 36¼c. Live poultry, unchanged. Potatoes, firm.

NEW YORK.

STOCKS—Higher. Utility merger reports fire enthusiasm of traders.

BONDS—Higher. Prices rise in slow trading.

FOREIGN EXVCHANGES—Irregular. Sterling rises slightly.

COTTON—Weather favorable. Prices decline. Chicago, unchanged to 5 points lower; other markets off, 9@21 points.

What 40 Stocks Did

TWENTY GAINS.

Am & F Pow	+ 2	Gen Pub Ser	+ 5
Am P & Lt	+ 2¼	Goodyear Tire	+ 4¼
Am Tel & Tel	+ 7¾	Green Cananea	+ 6¼
Am Wat Wks	+ 3½	Intl Tel & Tel	+ 5⅝
Anaconda	+ 3	K C Sou	+ 2½
Atchison	+ 3⅝	Macy & Co	+ 12⅛
Burroughs Add	+ 2¾	Penn Marquette	+ 2⅝
Chi & E Ill	+ 7	U S Steel	+ 1⅜
Colum G&E	+ 3¼	Westingh Mfg	+ 7⅛
Det Edison	+ 5	Woolworth	+ 6

TWENTY LOSSES.

Am Banknote	− 4½	Motor Prods	− 5
Am Tob	− 1⅜	Natl Biscuit	− 3
Auburn	− 1½	Nat Cash Reg	− 1
Borden Co	− 1	Peoples Gas	− 3½
Case Thresh clf	− 5	St L & S W	− 1⅜
Coml Solv	− 1	Superior Steel	− 1
Curtiss Aero	− 1	Uni Aircraft	− 1⅜
Erie	− 1	United Fruit	− 1½
Intl Combustion	− 1½	U S Distributors	− 1
Marmon Mot	− 1⅜	Wes Oil & Sn	− 1¼

MOVE MILLIONS IN LOOP TO FORM BIG BANK MERGER

In preparation for the actual merger of the National Bank of the Republic and the Chicago Trust company, which becomes effective tomorrow, more than $325,000,000 in coin, currency, and securities will be moved this morning under heavy police guard between quarters of the two institutions. The stockholders of both banks formally approved the consolidation yesterday.

As the quarters of both banks will continue to be used, a double movement of money and securities was necessary. All commercial divisions of the Chicago Trust company, the bank and bankers' division, and the bond department were transferred to the National Bank of the Republic. This involved transfer of $75,000,000. The trust department of the National Bank of the Republic was moved to the Chicago Trust building, resulting in moving of $250,000,000 in securities.

As a result of the combination the National Bank of the Republic becomes the third largest bank in Chicago, with resources in excess of $200,000,000.

WALL ST. STOCKS SURGE AHEAD IN SHORT SESSION

Merger Rumors Fire Enthusiasm.

YESTERDAY'S AVERAGES

	High.	Low.	Close.	Net chge.
25 railroads	138.65	137.67	138.40	+ .55
25 industrials	392.31	387.80	390.65	+3.93
50 stocks	265.48	262.73	264.52	+1.79

(New York stock list page 7.)

[Chicago Tribune Press Service.]

New York, June 29.—With speculative enthusiasm fired by rumors of further big mergers in the public utility field, the stock market surged forward today in one of the most active week-end sessions in several months. The utilities, rails, rubbers, and some of the specialties were the big show and a number of them hit new peak prices.

While trading was more quiet in the general list, the strength of the leaders gave the whole market a good undertone and the usual week-end profit taking was readily absorbed. Such selling was moderate, as many traders were willing to carry their stocks over into next week in the belief that money rates will turn easier and that no reaction of any consequence is imminent.

Tenor of Reviews.

Cheerfulness also was inspired by the tenor of the weekly mercantile reviews, which referred to increasing activity in some lines of industry and the generally favorable trade situation, although still carrying modified estimates of agricultural purchasing power. So the volume of stock trading swelled to total transactions of 1,994,300 shares, or at the rate of nearly 5,000,000 shares for a full five hour session.

In the utility group American Telephone soared 7¾ points to a new peak at 234¼ since the rights to subscribe to the new bonds expired. The top price before the rights came off was 238½. International Telephone jumped six points and net gains running from two to five points were established by American and Foreign Power, American International, American Power and Light, American Republics, American Water Works, Brooklyn Union Gas, Columbia Gas and Electric, Detroit Edison, General Public Service, North American, Pacific Telephone, Philadelphia company, Public Service of New Jersey, Southern California Edison, and Standard Gas and Electric. But Peoples Gas reverted several points following its rise of 25 points yesterday.

Rail Groups Climb.

The railroad group was led forward by an upturn of 5⅛ points in Chicago and Eastern Illinois common, while

[Continued on page 8, column 1.]

July Edition
Investment Guide
Now Ready for Distribution

AS ONE of the two most important investment periods of the year, July is marked by an enlivened interest in sound securities. The investment of surplus funds is an outstanding subject of discussion at the present time.

As a thoughtful investor, you will be interested in reading our July "Investment Guide." This booklet contains a list of conservative and profitable securities, deserving of your consideration, and offered to yield from 6% to 6.87%.

Send for your copy of this Guide, today. Please request *Booklet No. T-630.*

Greenebaum Sons Investment Company
FOUNDED 1855
9 South La Salle Street, at Madison
Uptown Office, 4752 Broadway, at Lawrence
Offices in Principal Cities

Greenebaum Sons Investment Co.,
9 S. LaSalle Street, Chicago, Illinois.

Please send me a copy of your July 1929 Investment Guide.

Name.....

Address.....

T-630

GET THIS INVESTMENT RECORD BOOK

This handy book will enable you to keep an accurate record of your holdings—in stocks, bonds and mortgages—and know just when the interest falls due.

Simple—practical—convenient.

Sent FREE upon written request; ask for "Investment Record Book."

MERCANTILE TRUST & SAVINGS BANK
Jackson Blvd. at Clinton Street
CHICAGO

WHEAT MAKES FURTHER GAINS; CORN STEADY

Oats Irregular; Rye Prices Register Advance.

BY CHARLES MICHAELS.

Continued bullish reports regarding the outlook for the spring wheat crop brought in general commission house and local buying yesterday which lifted prices here around 3c from the finish of Friday and about 6c over the opening figures of that day. Heavy profit taking as the result of the sensational advance caused a moderate recession from the top, but the close was at net gains of 1⅝@2c with July, $1.15@1.15¼; September, $1.20¼@1.20⅝, and December, $1.26@1.26⅛. Winnipeg was 2⅝@2¾c higher.

Corn was firm early, but eased later and closed unchanged to ½c higher with July, 92⅝@92¾c; September, 94⅝@94¾c, and December, 92@92¼c. Oats were ⅝c lower to ⅝c higher with July, 43¼c; September, 44@44¼c, and December, 47c. Rye gained ¼@½c for the day with July, 88¼c; September, 93½c, and December, 95⅜c.

Grain markets showed considerable activity during the last week, and while there was a sharp break from the early high there was a strong rally toward the last with wheat 1⅛@2¼c higher for the week. Corn, however, was unsettled and finished ½c lower on July, and 1@1¼c higher on the deferred futures, while oats were unchanged to 1⅜c lower, and rye was ⅝@2¾c higher. Lard finished unchanged to 2½c lower; ribs, 30@32½c higher, and bellies, 10@15c higher for the week.

Expect Bullish Reports.

Wheat traders generally have given up hopes of even a moderate crop in North America, and Allan M. Clement of Curtis & Co. was out with a statement claiming that reports suggested a decrease of 225,000,000 bu in the yield as compared with last year. The trade took this as indicating Murray's report next Tuesday would be decidedly bullish. Taken as a whole reports from both the American and spring wheat areas were bullish during the day, and the forecast indicated generally fair weather over the week-end.

Weather conditions in the southwest continue to favor harvesting and thrashing of wheat with very irregular yields shown in Kansas. The crest of the Oklahoma movement is expected to be witnessed within about 10 days. Complaints regarding the outlook in Nebraska were received during the day, while hot winds were reported in Montana, and some damage was feared.

Liverpool showed considerable activity and advanced 3¼@3¾d, showing much more strength than due, with shorts nervous. Export demand at the seaboard was slow, with sales of 800,000 to 900,000 bu in all positions, and there were some sales of hard winter at the gulf; they were largely to fill the Greek order.

Corn Closes at Bottom.

Strength in wheat had some effect on corn early, but profit taking developed and the close was at the bottom with the December gaining fractionally on the September. Country offerings were fair with purchases of 105,000 bu to arrive, while the eastern demand was rather slow. Weather conditions over the belt were generally favorable for the crop, but the latter is generally reported as decidedly spotted. There was some selling of July against purchases of the deferred.

Liquidation developed in July oats and prices declined sharply, causing a sharp dip in the deferred futures, but the latter rallied and closed fractionally higher with the July-September spread widening ⅝@¾c at the last. Dry weather reports continue to come from the northwest.

Selling of rye against purchases of other grains to close spreads caused a reaction in the former. Trade was not large. J. E. Bennett & Co.'s report suggested a crop of 41,400,000 bu, against 43,633,000 bu last year.

COTTON PRICES DECLINE

Beneficial rains in the southwest, where little moisture had been received in recent weeks, influenced the course of prices on the cotton exchange today and final quotations showed a loss of 9 to 18 points. With a forecast for fair weather in Atlantic states over Sunday in addition, the market came under more selling pressure than in several days, although trading as a whole continued to be lightly.

With a slightly lower range of prices in Liverpool and private reports of overnight rains in the southwest, selling orders appeared at the opening, particularly in the January and March positions. During the recent July liquidation October was depressed in sympathy with the old crop delivery, going to a discount of 28 points under December at one time last week. Swapping operations narrowed the spread to 21 points, while October held within 3 points of the 18¼-cent level.

Closing trades were about the bottom with prices here unchanged to 6 points lower. New Orleans finished 9@12 points lower and New York off 9@21 points. Prices follow:

CHICAGO MARKET.

	High.	Low.	Close.	Prev. close.	Last year.
July	18.49	18.43	18.45	18.45	22.78
October	18.60	18.55	18.60	18.64	22.31
December	18.80	18.75	18.78	18.81	22.03
January	18.82	18.78	18.78	18.82	22.00
March	18.97	18.91	18.91	19.00	21.97

NEW ORLEANS MARKET.

	High.	Low.	Close.	Prev. close.	Last year.
July	18.50	18.40	18.40	18.52	22.55
October	18.53	18.44	18.46	18.53	22.16
December	18.69	18.61	18.64	18.73	22.00
January	18.67	18.63	18.64	18.74	21.92
March	18.84	18.80	18.80	18.92	21.81
May	18.91	18.91	18.91	19.00	21.72

NEW YORK MARKET.

	High.	Low.	Close.	Prev. close.	Last year.
July	18.22	18.08	18.10	18.23	22.60
October	18.63	18.53	18.57	18.66	22.74
December	18.80	18.72	18.78	18.89	23.57
January	18.85	18.77	18.78	18.92	22.39
March	18.96	18.89	18.94	19.05	22.23
May	19.03	19.03	19.05	19.16	22.12

ATTENTION MANUFACTURERS

A corporation with substantial financial resources desires to manufacture one or more articles in which gray iron castings are used. Will either buy outright or form a new company. Address Box 85, West Allis, Wisconsin.

EARNINGS PER SHARE

NEW YORK, June 29.—(AP)—Earnings per common share were reported during the last week by the following corporations:

	1928.	1927.
American and Foreign Power, year ended Dec. 31	$4.92	$4.65
International Salt, year ended Dec. 31	7.23	5.38
Pirelli Company of Italy, year ended Dec. 31	6.98	3.50
American Car and Foundry, year ended April 30	$1.02	$2.75
Atlantic, Gulf and West Indies S. S., four months, April 30	7.20	2.77
Barker Bros. corporation, five months, May 31	.81	.66
H. C. Bohack company, 4 months, June 1	1.85	.35
Buffalo, Rochester and Pittsburgh, March 31 quarter	1.44	1.38
Chile Copper company, March 31 quarter	2.14	.71
Commercial Credit, five months, May 31	1.66*	1.13
First National Stores, year, March 31	4.06	2.09
Freeport Texas, six months, May 31	2.56	1.74
Lee Rubber and Tire, six months, April 30	.76	.31
Lehigh Portland Cement, year, May 31	5.74	5.35
Madison Square Garden, year, May 31	1.47	3.12
Southern Railway, five months, May 31	4.22	3.86
U. S. Smelting, Refining and Mining, five months, May 31	2.19	2.89

*Increased capitalization.

DRY GOODS.

NEW YORK, June 29.—(AP)—Cotton goods were somewhat quieter for the day, with the markets closing firmer. Print cloth and sheet mills will curtail their output next week to about 85 per cent of capacity, many of the mills remaining closed until July 8. Burlaps were quiet. Silk goods for fall are beginning to sell more freely. Business done on carpets and rugs during the week was the best reported for some seasons past.

ROSIN AND TURPENTINE.

SAVANNAH, Ga., June 29.— (AP) —TURPENTINE—Firm, 46½c. Sales, 427; receipts, 627; shipments, 313; stock, 16,903 casks. ROSIN—Firm. Sales, 2,577; receipts, 2,380; shipments, 2,469; stock, 54,323 brls. Quote: B, $6.90; D, $7.00; E, $7.15@7.20; F, $7.20@7.30; G, $7.20@7.30; H, $7.25@7.30; I, $7.25@7.30; K, $7.30; M, $7.35; N, $7.65; WG, $7.90; WW, $8.40; X, $8.45.

Borg-Warner Corporation

An *Analysis*

containing latest Balance Sheet and five months earnings statement will be furnished on request.

Paul H. Davis & Co.

Members
New York Stock Exchange
Chicago Stock Exchange
37 S. LA SALLE STREET
CHICAGO
Phone Franklin 8622

CHICAGO STOCK TRANSACTIONS

Saturday, June 29, 1929.
Sales today.....32,000
Year ago.....52,000

Saturday, June 29, 1929.
Total, 1929.....28,995,000
Previous year.....13,831,400

1929 High	1929 Low	Div'd	Yld. pct.	Bid.	Asked.	Description	Sales.	High.	Low.	Close.	Net chge.
130	86	3.1	122	125		Acme Steel	50	124⅜	124⅜	124⅜—	⅛
43⅛	36⅛	6.8	37	37⅜		Adams Mfg	100	37⅜	37	37⅛+	⅛
57	15⅝	...	16	17⅜		All American Mohawk	100	16¼	16¼	16¼—	¼
81⅜	49½	5.4	72	72½		Allied Products Co	600	72⅜	72	72½—	⅛
53⅝	20½	...	43¾	44		Allied Motors Ind	380	44	43⅝	43⅝+	⅛
35	16	8.0	48	51		Do pfd	50	50	50	50	...
43⅛	26	6.0	38½	40		Allorfter Bros cvt pfd	150	38½	38¼	38½	...
51	21	...	24	25		Am Comwlth Power A	550	25⅜	24½	25	...
34	23½	...	30	33		Do B	100	30	30	30	— 3
56	35	4.6	56	56¼		Ainsworth Mfg	250	56½	56	56	+ 2
34⅜	9⅛	...	9¾	10		Am Radio Tel Stores	150	10	9⅞	10	...
13	11	...	11¼	11⅜		Am Service	500	11⅜	11¼	11⅜—	⅛
57⅜	31	6.2	33½	34⅜		Art Metal Wks	700	34⅜	34	34⅜+	1⅛
58⅛	45½	3.6	55⅝	57		Asso Apparel	200	56½	55¾	55⅝—	⅛
33	26	3.9	26	26¼		Asso Tel Co	100	26	26	26	— ⅛
66	40	6.0	51	52		Asso Invest	50	52¾	52¾	52¾+	⅝
74½	30	6.6	48	48⅝		Atlas Stores	450	48⅝	48	48⅜+	⅛
345	131⅜	1.2	324	344		‡Auburn Auto	550	335	330	330	...
62	54⅜	3.5	51	52		Bastian Bless Co	150	53	52	52¾—	⅛
94	75½	3.0	87½	87¾		Belanca Aviation	2,550	87½	85⅜	87½+	1⅝
152	94⅜	3.3	119¼	119½		Borg Warner	4,150	119½	118½	119½+	⅝
41	35	6.3	37	37⅜		Borin Viviton Corp	100	37⅜	37	37⅜—	⅛
27½	17½	9.5	26	26⅜		Brach & Sons	200	26	26	26 —	⅛
12	5¼	...	5¼	6¼		Bright Star Elec B	50	5½	5½	5½	...
56	41	5.6	54	54½		Bruce El Co	50	54½	54½	54½	...
51½	48	...	28¾	30		Bulova Watch Co pfd	50	48	48	48 —	½
45	25½	6.9	28¾	28⅞		Butl-r Bros	100	28¾	28⅜	28⅜	...
21½	13	7.5	20	20		Canal Cons pfd	100	20	20	20	...
86⅛	43¼	5.4	46¼	47		Ceco Mfg Corp	250	47	46½	46½—	½
54	35	3.7	43¼	45⅜		Cent Pub Ser A	300	45⅜	45¼	45⅜	...
90	75	7.0	80	84		Cent S W Util	150	85	83½	85	...
103½	100	7.1	100½	101		Do pr pfd	150	101	100	101 +	½
40	16	...	30	30¼		Chi Corp	2,850	30¼	30	30¼+	⅛
75⅛	65	4.4	73⅜	73⅞		Do units	2,300	73⅜	73¼	73⅜+	⅛
66	54	...	...	...		Do pfd	50	60	60	60 +	1½
30	24	3.7	27½	28¼		City Radio Stores	100	28	28	28 —	⅛
36⅜	6⅜	...	9¼	9¾		Club Aluminum	200	9¾	9¼	9¼	...
278	210	3.0	273	274		Commonwealth Edison	150	278	275¼	278 +	6
46⅝	35	2.2	45	46		Commonwealth Util Crp	200	45½	45	45 —	½
38	25	...	24½	25		Cons Material Corp	200	25	23	25 —	½
55	40	8.3	41½	42½		Do pfd	200	42¼	42	42½+	½
35½	24	8.0	23¼	24		Community Tel Co	200	23¼	23½	23¾	...
35	35	...	35	...		Consolidated Ser Co ctfs	50	35	35	35	...
13½	7	...	9¼	9		Consumers Company	50	8½	8½	8½+	⅛
3	2¾	...	3	3¼		Do war	150	3¼	3¼	3¼	...
48	45	3.3	46	46⅛		Crane Co	50	46	46	46 —	...
22¼	16⅜	8.1	17	17⅜		Dexter Co	200	17⅜	17	17 —	½
55½	40	1.8	54½	55¼		‡Elec Household	200	55½	55	55½	...
7¾	7	...	7¾	7¾		Elec Res Lab	400	7¾	7½	7½	...
30	21	5.8	23½	23⅝		Foote Bros	200	23½	23¼	23⅜	...
76⅝	64	5.6	76	76⅝		Gardner Denver Co	200	76⅝	76	76⅝+	⅝
73¼	37½	5.8	47	47⅛		Gen Sig Bump Crp A	200	47⅛	47⅛	47⅛—	⅛
73½	37½	3.0	47	48		Do B	200	47⅛	47	47 —	⅛
40½	38½	2.0	...	...		Do ctfs B	100	47¼	47¼	47¼+	⅛
24	15⅜	7.5	15⅜	16		Gerlach Barlkow Co	100	16⅜	16	16½+	⅛
32¼	21	2.7	24½	25⅜		Do pfd	50	25½	25½	25½—	⅛
56	25	5.2	31	42¼		Goldblatt Bros	50	31½	31½	31½—	⅛
32¼	21	...	22	22¼		Great Lakes Aircraft Co	2,150	22½	22	22½	...
42½	35½	2.6	38⅜	39⅝		Ground Gripper Shoe Co	2,950	39⅝	39	39⅝+	⅜
177¼	117	3.0	142	143		Grigsby Grunow Co	5,250	144⅛	141	143 +	⅜
37	33	3.7	29	30¼		Hall Print Co	650	30	28	30 +	1⅝
34½	24	8.6	24⅜	25		Hart Carter, pfd	300	25	25	25	...
28	27	...	27½	27½		Gen Water Wks	50	27¼	27¼	27¼	...
96	96	6.2	94	99		Do pfd	50	96	96	96	...
50½	33	5.8	47⅛	48⅞		Houd Hershey Corp A	200	48	47⅛	47⅛+	⅛
58	54	6.9	56½	57		Ind Pneu Tool	150	57	57	57 +	1
53	30	...	51	52		Insull Util Inv Inc	26,000	54	51⅜	51½+	⅛
35	24⅜	3.8	28	30		Iron Fire Vt Ct	200	28¼	28	28⅛+	⅛
35	28⅝	...	33¼	33½		Katz Drug Co	100	33½	33½	33½	...
19½	10½	...	14⅜	15		Kellogg-Switch	100	15	15	15	...
45	29	7.3	43¼	45½		Keystone S & W	150	43	43	43	...
27⅜	16	...	17⅛	18		Leath & Co	100	18	17⅛	18 —	⅛
46	40	8.5	40	40½		Do pfd	150	40⅝	40	40½—	⅛
15¼	10⅝	...	12¼	12¾		Libby McNeill	500	12⅞	12¼	12¼—	⅛
36½	20	7.3	21¼	22½		Lincoln Printing Co	600	22½	21¾	22⅜—	⅛
57	42	8.0	43	43½		Do pfd	200	43½	43¼	43⅜—	⅛
35½	23	6.1	35¾	36		Lion Oil Ref	1,450	36	35	36 +	½

*Ex dividend. †Pays extra dividend. ‡Pays stock dividend also. §Ex rights. ¶Pays dividend in stock. xDividend not yet announced. ‖Ex rights.

BONDS.

1929 High	1929 Low	Sales.	Issue	High.	Low.	Close.	Net chge.
100	99¼	1,000	Holland Furnace 6s 1936	99¾	99¼	99¼	...
100	99½	$3,000	Hines W Pine 6s 1939	100	100	100 +	½

CHICAGO CURB EXCHANGE

Temple common again was the leader on the Chicago curb yesterday, climbing four points to a new high above 33. The entire movement was bullish, with Cities Service and Federal Water "A" as other strong issues.

Stock	Sales.	High.	Low.	Close.	Prev. close.
Aviation Corp	385	16⅜	16	16⅜	15½
Assoc G El A	100	54	54	54	54½
Automo Gear	65	27½	27½	27½	27
Can Marconi	550	7¾	7¼	7¾	7⅝
Canal Constr	250	12¼	11⅞	12¼	12¼
Cities Service	245	34⅜	34⅜	34⅜	32⅜
Consol Serv	300	10¼	10¼	10¼	10¼
Curtiss Flying	200	23⅜	23¼	23⅜	23⅜
Cent T&R w	200	25¼	25¼	25¼	25¼
De Forest Radio	100	14	14	14	14
Fed Water A	150	49⅝	48½	49⅝	47⅛
Fidelity T & R	100	15	15	15	15½
Fox Theaters	100	22¼	22¼	22¼	22
Ford Ltd	150	15½	15¼	15½	15½
Greenebaum Inv	350	44¼	43¼	44¼	44
Gr Rapids Varn	100	20¾	20¼	20¾	20¼
Gen Realty	50	93⅜	93¼	93⅜	93¾
Harrison's	750	25⅞	25¼	25⅝	25¼
Johnson Motor	100	48	48	48	49¼
McWms Dr pfd	100	34¼	34¼	34¼	34½
Nehi	100	21⅜	21⅜	21⅜	21¼
N Am Avia	100	17	17	17	17¼
So Un Gas pf	200	23¼	23¼	23¼	23½
Roosevelt Fields	100	10½	10½	10¾	11
Stein	150	26⅛	26⅛	26⅛	26
Stand Oil Ind	200	55⅛	55¼	55⅝	55
Stand Oil Kas	225	22	22	22	21½
Temple Com w i	1,715	33¼	32¾	33¼	29¾
Temple pfd	415	33¼	32	32¼	32
Transformer	65	29½	29½	29½	30
Thermoid Com	100	31¼	31¼	31¼	31
Un Telephone	300	25⅞	25⅝	25½	25
Walgreen	200	87	87	87	87

Total stock sales, 7,895 shares.

INSURANCE STOCKS

[Quotations by Miller Investment Co.]

	Bid.	Asked.
Aetna Cas.	175	182
Aetna Fir.	700	720
Aetna Lif.	1260	1280
American	24½	25½
Am Equit.	36	39
Am Sure.	27	33
Automob	187	...
Balt Am	54	56
Boston	875	925
Conn Gen.	2250	2350
Con Assur.	79	81
Cont Cas.	52	54
Fid & Cas	18	23
Firemen's	39½	40½
Glens Fls.	37	...
Globe & R.	1360	1380
Gt Am F.	43	45
Hanover	65	70
Hfld Fire.	1005	1025
Hfd St B.	790	810
Home	65	75
Mo State.	82	84
Natl Fire.	830	850
Do rts.	425	440
Natl Lib.	34	36
Niagara	197	201
Northern	130	140
Nor River.	425	435
Pac Fire.	155	165
Peop Nat.	35	37
Phoenix	975	985
Prv. Wsh.	865	880
St Paul.	170	180
Springfld	183	200
Sun Life.	2425	2475
Travelers	1940	1970
Westchstr.	76	79

NEW YORK BANK STOCKS

Quotations by Otte & Co.:

	Bid.	Ask.
*Bk Am	226	230
*Bk Manh	826	832
*Bk NY&T	875	885
*Bk U S	195	...
Bkrs Trust	162	165
Brkl Trust	1125	1130
*Cil Hnver	397	404
†Chase Nl	975	990
Do rights	106	109
Do nw wi	197	200
*Chath-Phx	870	878
Chemi Nat	112	115
Corn Exch.	205	210
Emp Trust	635	645
*Equt Trst	624	630
*Ex dividend.		†Ex rights.

OPEN GRAIN TRADES

Open interest in grain futures on the Chicago board of trade follow, last three ciphers omitted:

Wheat—	July.	Sept.	Dec.	Total.
Friday	17,474	79,173	42,778	139,515
Thursday	21,368	72,335	40,478	134,271
Week ago	35,833	58,276	34,073	128,232
Corn—				
Friday	13,626	21,151	15,204	49,981
Tuesday	14,874	19,977	14,780	49,631
Week ago	20,503	19,706	11,361	51,570

Open interest in oats, Friday, July, 3,573,000 bu; September, 8,905,000 bu; December, 3,084,000 bu. Rye—July, 2,799,000 bu; September, 5,785,000 bu; December, 896,000 bu.

Purchases of grain futures on the Chicago board of trade follow: last three ciphers omitted:

	Friday.	For wk.	Prev. wk.	Last yr.
Wheat	69,396	332,915	215,807	129,760
Corn	15,529	102,598	76,481	125,269
Oats	1,935	9,667	6,417	9,178
Rye	1,663	7,450	3,013	6,421
Total	88,523	452,630	301,718	270,626

WORLD'S GRAIN MARKET NEWS

Wheat market continues to be regarded by a majority of operators as a weather affair, and with drought reports coming from the four leading exporting countries, and estimates on the prospective yields being steadily lower there is a growing feeling that higher prices will be seen ultimately. However, very erratic price changes may be witnessed, as is usually the case in weather markets. Numerous sharp reactions due to profit taking are likely, but as many observers see it, the damage to the North American spring wheat is already a fact, and no amount of moisture will change this condition materially.

Private cables from abroad indicated that foreigners were showing considerable nervousness over the character of the crop reports on wheat from the leading exporting countries.

No general breaking of the drought in the American northwest was indicated by the weekly weather forecast which suggested local showers or thunderstorms the latter part of the week.

Germany has increased import duty on wheat equal to 10c per bu, effective July 10.

PRODUCE MARKETS

Spot butter prices were ½c lower, while fresh eggs were unchanged. Live poultry sold at former prices. Receipts by freight, 2 cars. Potatoes were firmer with sales of new barrels at $4.55@4.75 while new sacked brought $2.75@3.00 per 100 lbs. Receipts, 88 cars with 130 cars on team track.

WHOLESALE CREAMERY BUTTER PRICES

	Chicago—Whole milk.	Chicago—Cen-tralized.	New York.	Boston.	Phil-adel-phia.
93 score	42½	....	43½	....	43
92 score	41½	....	43	43½	44
91 score	40½	....	42½	43	43
90 score	40	41½	42	43	42
89 score	39½	40	41½	42½	40½
88 score	39	39	40½	42	39½
87 score	38½	....	40	41	39
86 score	38	....	....	40½	....

BUTTER PRICES TO CHICAGO RETAILERS

Score.	Tubs.	Prints.	Cartons.
Best (92-93)	43½@44½	45 @46	45½@46½
Good (89-91)	42 @43	43½@44½	44 @45

WHOLESALE CHEESE PRICES.

	Chicago.	Wis.	New York.	Phila-delphia.
Flats	....	....	24	....
Twins	21½@21¾	21½	....	....
S. Dais.	21¾@22	21½	23½	23 @23½
D. Dais.	21½@21¾	....	....	....
Y. Ams.	....	....	24 @24½	....
Lghns	.22 @22¼	....	....	23½@23¾
Sq Pls.	....	21¾	....	....

*Previous day.

LIVE POULTRY WHOLESALE.

Turkeys	20@30c	Broilers, 1½@2 lbs	34@40c
Hens, 5 lbs and under	25c	Geese, heavy	15c
Leghorns	23c	Ducks, heavy	20c
		Old roosters	20c

FRESH EGGS.

Extra firsts	29¼@30c	Ord. firsts	27@28c
Firsts	28½@29c	Dirties	25½c

Extra, specially candled for the retail trade, 7@8c over fresh firsts.

BUTTER PRICES EASIER

Heavy production of butter caused a decline of ½c in the December delivery on the Chicago Mercantile exchange with the finish at 43¾c. A bearish construction was placed on the government report. Sales were 23 cars and receipts 18,071 tubs. November eggs gained ½c for the day and finished at 36½c. Strength was due to small receipts, a steady spot market and little change in the storage movement as compared with last year. Sales were 107 cars and receipts 15,095 tubs.

COTTONSEED OIL.

NEW YORK, June 29.—(AP)—COTTONSEED OIL—Quiet and irregular, closing 7 points higher to 2 lower, with July relatively firm on scattered covering in the absence of tenders. New crop months lagged, due to local pressure and indifferent support that was caused chiefly by the setback in cotton and the more favorable weather news. Sales, 3,400 brls. Prime crude, nominal; prime summer yellow spot, 9.55c; July closed 9.65c; Sept., 9.70c; Oct., 9.73c; Dec., 9.71c; Jan., 9.73c.

LIVERPOOL COTTON.

LIVERPOOL, June 29.—(AP)—COTTON—Spot in moderate demand; prices easier; American strict good middling, 11.10d; good middling, 10.70d; strict middling, 10.50d; middling, 10.30d; strict low middling, 10.00d; low middling, 9.90d; strict good ordinary, 9.30d; good ordinary, 8.90d. Sales, 5,000 bales, including 2,100 American. Receipts, 1,000; American, 100. Futures closed quiet; July, 9.90d; Oct., 9.87d; Dec., 9.88d; Jan., 9.89d; March, 9.93d; May, 9.95d.

Do You Own?

Ajax Rubber	Goodrear
Firestone	Kelly Springfield
Fisk Tire	Lee Tire
Goodrich	U. S. Rubber

We are still getting calls for the 15 separate and comprehensive analyses of the leading companies in the Motor Accessory field, recently published in THE WALL STREET NEWS. If you own, or think of buying, stocks of any of the Rubber Companies you cannot fail to be interested in our expert survey of this vast industry, showing financial position, earnings and future prospects of 8 Rubber leaders listed above, just starting in THE WALL STREET NEWS. To acquaint you with its value to investors and finance executives, we make this half-price introductory offer to NEW subscribers only:

½ PRICE TRIAL—Next 50 Issues $1

(Includes 8 Analytical Reports on Leading Rubber Companies, also 2 Monthly Tabulations of Corporation Earnings on Common stocks.)

THE *(Samples Free on Request)*
WALL STREET NEWS
Published DAILY by the New York News Bureau Association
32 Broadway, Dept H-3, New York City

To Manufacturers

One of the oldest, well established concerns with 15 branches and over 75 salesmen in Chicago and metropolitan area desires to add new lines of merchandise for direct to consumer sales. What have you?

ADDRESS D H-553, TRIBUNE

For Your July Funds

Reservations Now **6½%** *Write for Circular*



At Franklin Boulevard and Troy Street

Facts for Conservative Investors about

Franklin Manor

First Mortgage Real Estate Bonds

One and one-half to seven year maturities.
Denominations $100—$500—$1000.
Building contains 51 apartments.
Total issue $105,000.
All modern conveniences.
Mechanical Refrigeration.
All bathrooms equipped with tub and shower.
Convenient to motor bus, street car, elevated and Chicago & N. W. Ry.
July reservations accepted now.

Security Our First Consideration

RITCHIE BOND & MORTGAGE COMPANY
134 N. La Salle Street, Chicago
Telephone State 4670

[COUPON]
RITCHIE BOND & MORTGAGE COMPANY,
134 N. La Salle Street, Chicago, Illinois.
Please send me Franklin Manor Descriptive Circular No. 2228.
Name.....
Address.....
City..... State.....

CASH-GRAIN NEWS

Export sales of 800,000 to 900,000 bu wheat were reported in all positions at the seaboard, largely Manitobas with the United Kingdom a fair buyer. Local handlers sold 15,000 bu wheat; 66,000 bu corn; 62,000 bu oats and 3,000 bu barley, with 100,000 bu corn sold to go to store.

Cash wheat basis here was steady with No. 2 red, 8@10c over; No. 2 hard, 2@3c over and No. 1 northern, July price to 2c over. Basis on corn was unchanged to ½c lower. No. 2 mixed, ⅛@1c over; yellow, 1⅜@2c over; white, 3¼@3½c over; No. 3 mixed, July to ¾c over; yellow, ⅜@1c over; white, 1⅛@2c over July. Oats basis was unchanged to ½c lower with No. 2 white, 1½@2½c over and No. 3 white, 1c under to 1c over.

Official receipts of grain at Chicago Saturday: Wheat, 18 cars; corn, 209 cars; oats, 52 cars; barley, 8 cars.

Range of cash grain prices in leading markets follow:

WHEAT.

	Chicago.	Kansas City.	St. Louis.
No. 1 red	.....	.....	1.27
No. 2 red	.....	1.17@1.20	1.28
No. 3 red	.....	1.15@1.17	1.22@1.23
No. 1 hd	.....	1.09¾@1.18	1.16⅜
No. 2 hd	.....	1.08¾@1.19	.....
No. 3 hd	.....	1.07¾@1.16⅜	.....
No. 4 hd	.....	1.05@1.09	.....
	Chicago.	Winnipeg.	Minneapolis.
No. 1 nr	.....	1.29⅛	1.16⅛@1.18⅜
No. 2 nr	.....	1.26⅛	1.13⅛@1.15⅜
No. 3 nr	.....	1.21⅜	.....
No. 1 dn	.....	.....	1.18⅛@1.44⅜
	.....	Toledo.	Omaha.
No. 2 red	.....	1.23@1.24	.....
No. 2 hd	.....	.....	1.07@07⅛

CORN.

	Chicago.	Kansas City.	St. Louis.
No. 2 mx	94 @94½	86 @87	.....
No. 3 mx	93½	86	.....
No. 6 mx	.....	.....	.....
No. 2 yel	95 @95¼	90¼@91	95 @95¼
No. 3 yel	93¾@94½	89	94½
No. 4 yel	.....	..

NEW · YORK · STOCK · TRANSACTIONS

Saturday, June 29, 1929.
Sales of shares.....1,904,900
Year ago.....1,926,900

Saturday, June 29, 1929.
Total, 1929.....837,755,900
Previous year.....429,644,600

NEW·YORK·CURB TRANSACTIONS

Saturday, June 29, 1929.
[By Associated Press.]

Bonds, par value.....$963,000
Stock, shares.....1,564,650

A	Sales.	High.	Low.	Close.
Acme Prod.	400	¾	¾	¾
Acme Prod.	400	4¼	4¼	4¼
Acme Prod.	100	17½	17½	17½
Acme Prod.	200	4¼	4¼	4¼
Ainsworth Mfg.	2,000	18¾	18¾	18¾
Ainsworth Mfg.	600	36	35¾	36
Ainsworth Mfg.	2,200	56⅞	56	56⅞
Ainsworth Mfg.	100	14½	14½	14½
Ainsworth Mfg.	1,600	⅝	⅝	⅝
Alabama Pr A pf	11,600	85	83	84
Alabama Pr A pf	100	285½	285½	285½
Alabama Pr A pf	100	37¾	37½	37½
Alabama Pr A pf	100	45	45	45
Alabama Pr A pf	100	15	15	15
Alabama Pr A pf	400	20¼	20¼	20¼
Alabama Pr A pf	1,300	69¾	69¾	69¾
Alabama Pr A pf	600	48¾	48¾	48¾
Alabama Pr A pf	100	26	24½	24½
Alabama Pr A pf	13,100	26	24½	24½
Alabama Pr A pf	1,400	33¼	31¾	31¼
Alabama Pr A pf	2,800	8¾	7⅞	8¼
Alabama Pr A pf	100	30	30	30
Alabama Pr A pf	1,100	54¾	53¾	53¾
Alabama Pr A pf	100	43¾	43¾	43¾
Alabama Pr A pf	12,200	97	95¾	96¾
Alabama Pr A pf	6,500	221	207	216
Alabama Pr A pf	100	103	103	103
Alabama Pr A pf	175	285	284½	284½
Alabama Pr A pf	300	310	310	310
Alabama Pr A pf	500	27	23	27
Alabama Pr A pf	200	25¾	25¾	25¾
Alabama Pr A pf	2,800	57⅞	57½	57⅞
Alabama Pr A pf	500	57¾	55¾	57¾
Alabama Pr A pf	8,300	76½	59½	76½
Alabama Pr A pf	100	4¾	4¾	4¾
Alabama Pr A pf	32,100	1¼	1¼	1¼
Alabama Pr A pf	400	97¾	97¾	97¾
Alabama Pr A pf	400	37¾	36¾	36¾
Alabama Pr A pf	200	15	15	15
Alabama Pr A pf	300	13¾	13¾	13¾
Alabama Pr A pf	100	39¼	39¼	39¼
Alabama Pr A pf	400	41½	39	39
Alabama Pr A pf	5,000	¾	¾	¾
Alabama Pr A pf	1,100	57½	57½	57½
Alabama Pr A pf	4,300	9¾	9¾	9¾
Alabama Pr A pf	1,700	9¾	9¾	9¾
Alabama Pr A pf	200	17¾	17¾	17¾
Alabama Pr A pf	8,300	13¾	12¾	13¼
Alabama Pr A pf	500	54¾	54	54
Alabama Pr A pf	500	7¾	7¾	7¾
Alabama Pr A pf	9,300	2¾	2	2¼
Alabama Pr A pf	200	20¾	20¼	20¾
Alabama Pr A pf	200	66¾	66¼	66¾
Alabama Pr A pf	100	20	20	20
Alabama Pr A pf	100	67¾	67¾	67¾
Alabama Pr A pf	3,300	16¾	16	16¾
Alabama Pr A pf	100	32½	32½	32½
Alabama Pr A pf	100	35	35	35
B				
Alabama Pr A pf	100	16¾	16¾	16¾
Alabama Pr A pf	500	17	17	17
Alabama Pr A pf	50	97	97	97
Alabama Pr A pf	400	48¾	47¾	48¾
Alabama Pr A pf	100	88¾	88¾	88¾
Alabama Pr A pf	1,800	37¾	37¾	37¾
Alabama Pr A pf	800	120⅞	118¾	118¾
Alabama Pr A pf	200	8	8	8
Alabama Pr A pf	100	78¼	76¾	78¼
Alabama Pr A pf	100	24	23¾	24
Alabama Pr A pf	100	26	26	26
Alabama Pr A pf	100	106¼	106¼	106¼
Alabama Pr A pf	5,700	35	34¼	35
Alabama Pr A pf	200	95¾	95¾	95¾
Alabama Pr A pf	100	50	50	50
Alabama Pr A pf	300	28¼	28¼	28¼
Alabama Pr A pf	100	43¾	43¾	43¾
Alabama Pr A pf	100	65¾	65¼	65¾
Alabama Pr A pf	200	7¾	7¾	7¾
Alabama Pr A pf	4,000	63¾	60¾	60¾
Alabama Pr A pf	100	32	32	32
Alabama Pr A pf	114	122	114	117¾
Alabama Pr A pf	100	283	270¾	283
Alabama Pr A pf	100	28¾	28¾	28¾
Alabama Pr A pf	1,400	10	9¼	10
Alabama Pr A pf	200	118	117¾	118
Alabama Pr A pf	2,300	4¾	4	4¾
Alabama Pr A pf	100	51	51	51
Alabama Pr A pf	1,700	15¾	15¼	15¾
Alabama Pr A pf	3,000	17¾	17	17
Alabama Pr A pf	300	117	117	117
Alabama Pr A pf	100	23½	23½	23½
C				
Alabama Pr A pf	500	27¼	27¼	27¼
Alabama Pr A pf	600	99¾	98¾	99¾
Alabama Pr A pf	100	77¾	77¾	77¾
Alabama Pr A pf	300	76¾	76¾	76¾
Alabama Pr A pf	200	26¼	25¾	26¼
Alabama Pr A pf	1,400	22¾	21¾	22
Alabama Pr A pf	900	1¼	1¼	1¼
Alabama Pr A pf	300	26¼	25¾	25¾
Alabama Pr A pf	100	28¾	23	23¾
Alabama Pr A pf	500	9¼	9¼	9¼
Alabama Pr A pf	1,400	30	29	30
Alabama Pr A pf	100	72	72	72
Alabama Pr A pf	1,400	50¾	48	49¼
Alabama Pr A pf	1,800	19¾	18¾	19¾
Alabama Pr A pf	200	30¼	30¼	30¼
Alabama Pr A pf	700	21	21¼	21
Alabama Pr A pf	200	12	11¾	12
K				
Alabama Pr A pf	100	18	18	18
Alabama Pr A pf	700	46	45¾	46
Alabama Pr A pf	1,400	1¼	1¼	1¼
Alabama Pr A pf	200	24¼	24½	24½
Alabama Pr A pf	200	6¼	6	6¼
L				
Alabama Pr A pf	100	40¼	40¼	40¼
Alabama Pr A pf	400	158½	154½	158½
Alabama Pr A pf	100	156	156	156
Alabama Pr A pf	500	4	4	4
Alabama Pr A pf	100	64¾	64¾	64¾
Alabama Pr A pf	700	13	12¾	12¾
Alabama Pr A pf	200	23¼	23	23¼
Alabama Pr A pf	300	25¾	24¾	25¼
Alabama Pr A pf	200	33¾	33	33¾

DECLARED

Stock of Record	Payable.		
68c q. Oct	1	Aug. 31	
Oct	1	Aug. 31	
50 q. Sept	1	Aug. 13	
Sept	1	Aug. 13	
Sept	1	Aug. 13	
July 15	July	9	
50 q. July	1	June 27	
50 q. Aug	1	July 15	
Aug	1	July 15	
Aug	1	July 15	
Aug	1	July 20	
Aug 15	Aug	1	
July 15	July	8	
Aug	1	July 8	
Aug	1	July 8	
75 q. Aug	1	July 8	
July 15	June	29	
Aug	1	July 15	
Aug	1	July 15	
Aug	1	July 15	
Aug	1	July 15	
Aug	1	July 15	
Aug	1	July 15	
Aug	1	July 20	

re
5 years
nt living Budget
g in safe 6½%
rtgage Bonds
plan given in the new
nous book, and your
nce is won. The plan
y whether you are now
$100,000 a year.
—each step plainly is-
tely safe—independent
rius or speculation.
en harvested out of
erience of Cochrall &
mortgage investmotet
ple any one can under-
e any one can follow
no one can fail.
e Financial Independ-
unique budget sched-
suggestions that en-
nore of the good things
building your inde-
and after you have at-
skeptical to read this
ard, interesting book.
coupon. We employ
fore none will call.
THIS FOR
EDITION
n & McCluer Co. T-6-30
Dearborn St., Chicago
send me, without obligation,
of the new edition of your
book, "How to Retire in
Stocks
ay Still?
Ray slump, American
ries recommended ac-
selected stocks—which
go. Since then these
de a strong advance.
averages now at new
selection is essential.
now? Which stocks
hich are still a buy?
are analyzed in our
also these stocks are
w to
Sell or Exchange—
U. S. 1.7
Fisk Rubber
Goodyear Tire
Consolidated Gas?
opies reserved for dis-
as long as the supply
sk for
rket Outlook"
ecurities Service
Building, New York

NEW · YORK · STOCK · TRANSACTIONS

—1929— High.	Low.	Div. Rate.	Pct.	Bid.	Asked.	Description.	Sales.	High.	Low.	Close.	Net chge.
						A					
54¼	38½		...	42	42¼	Abitibi Pow & P	100	42	42	42	¾
155½	101		...	138	139¼	Abr & Straus	300	138½	133	138½	+13¾
104¼	27		6.7	30¼	32	Adams Millis	600	30¾	30¼	30¼	— ¼
41¾	3		...	3	3¼	Ad Rumely	200	3⅜	3⅜	3⅜	
153½	95¾		2.0	148	145¾	Ahumada Lead	600	2¼	2	2¼	+ ⅛
49¾	37¼		5.0	40¼	41½	Air Reduction	400	145¾	145¼	145¾	— ½
11¼	4¼		...	5¾	6	Ajax Rubber	500	6	6	6	+ ⅛
26	5⅝		2.5	25	25	Alaska Juneau	500	5⅝	5⅝	5⅝	
83¼	23¾		...	18	19	Alb P W Paper	400	18	18	18	
100¾	100¾		5.5	100¾	100¾	Do pfd rts	1,000	100¾	100¾	100¾	+ ¾
328	241		1.9	220	356	Allied Chemical	600	325¾	325¼	325¾	+ ¾
268	166		2.6	254	263	Allis Chalmers Mfg.	800	265	261	262	+ 2¼
11	5		...	5	6¼	Amal Leather	100	6¼	6¼	6¼	+ ⅛
93¾	10¾		...	11¾	12	Am Agr Chem	100	11¾	11¾	11¾	
73¾	40¾		...	43¼	46	Do pfd	100	45	43	45	+ 1¾
137	110		1.5	130	133	Am Bank Note	300	134½	131	131	— 5¼
73¾	30¼		...	59¼	59¾	Am Bosch	2,100	59¾	58¼	59¾	+ 1¼
94¾	15¾		...	55¾	††Am Brake Shoe	1,500	55¾	54¾	54¾	+ 1⅛	
154	107¾		2.0	152	152¼	Am Brown B Elec	600	31	30	30	
106	92		6.2	96½	97¾	Am Can	7,400	152½	151¼	152¾	+ ¾
60¾	46¾		3.3	50½	50	Am Car & Foundry	400	96¼	96	96	— ¼
55¾	43¾		1.8	45½	45¾	Am Chicle	600	59¼	59	59¼	— ¾
24¾	23¾		6.7	30¼	30¾	††Am Coml Alcohol	500	43¾	43¾	43¾	+ ⅛
138¾	107¾		...	121¾	122	Amer Encaustic	100	30¼	30¼	30¼	+ ¼
108½	104¼		6.7	104¼	105	Amer Foreign Pw	40,000	122¾	120¼	122	+ 2
103	88		7.5	96	97	Do pfd	500	105	105	105	
85¾	64		4.2	71	72	Do 2d pfd	2,200	97	94¾	97	+ 3
46	38		4.6	43¼	44	Am Home Prod	100	71¼	71¼	71¼	— 1
53¾	40		2.9	71¼	71¾	Am Ice	100	44	44	44	+ ¾
8¾	4¾		...	4¾	5	Am Internat Corp	23,100	71½	70	71½	+ 1⅝
126¼	102¾		6.4	124	124¾	Am La France	500	5	5	5	+ ⅛
123¾	113		6.1	118	115	Am Locomotive	2,100	124½	122¼	124¼	+ ¾
81¾	50		4.7	64	64¼	Do pfd	100	115	115	115	+ ¼
17¾	4		...	4	5	Am Metals	1,500	64	63¾	64	+ ⅛
55	18¼		...	19¼	24	Am Piano pfd	100	5	5	5	
143¾	81¼		0.7	141¼	142¾	Am Pian pfd	40	21¼	19¼	19¼	+ 2
103	98¾		6.1	98¾	99½	††Am Pow & Lt	12,500	143¾	140	143¾	+ 4
52¾	30		3.3	46	46¾	Do 6% pfd	100	99	99	99	— ¾
64¾	43¾		4.4	231½	232	Am Radi & Std San	7,200	46¾	46	46	— ¾
121¾	106¼		1.7	118½	119¼	Am Republic	500	47¾	46	47¾	+ 1¾
41¾	32¾		9.0	33	33¼	Am Rolling Mills	3,100	119¼	117¾	119¼	+ 1¼
3¾	3¾			3¾	4	Am Seating	200	33¾	33	33	— ¼
124¾	93¼		3.7	109¾	110	Am Ship & Com	500	4	4	4	+ ⅛
112	107¾		5.8	105½	110	Am Smelting	14,800	110¼	107	109¾	+ 3¼
79¼	50		4.4	67¼	67¾	Am Snuff pfd	10	107	107	107	
85	65		3.0	66	70	Am Steel Fndries	500	68¼	67¾	67¾	+ ¼
84¾	71¼		6.5	76¼	78	Am Stores	400	67	65¾	65¾	+ ¼
111	104¾		6.8	104¾	106	Am Sugar	200	77¼	77¼	77¾	
90	77		7.9	37	39	Am Sumatra Tob	100	38¾	38¾	38¾	
238½	193¾		3.9	234	234¼	Am Tel & Cable	100	234¼	234¼	234¼	+ ¼
8	7					Am Tobacco	700	171	170¼	170½	— ⅛
186½	160		4.7	170¼	171¼	Do B	500	171½	171	171	— 1¾
188	160¼		4.7	170¼	171¼	††Am Water Wks	8,800	145	143¼	145	+ 1¾
146½	67		0.7	145¾	146	††Am Woolen	400	16¾	16¾	16¾	— ¼
27¾	16¼			16¾	17	Am Writ Pap cfs	200	13	13	13	— ⅛
25¾	7			7	8	Do pfd	100	41	41	41	— ¼
111¾	94½			28	28¼	Ames Rep	400	28¼	28	28	+ ¼
1.6	95			96		**Do pfd	500	96¼	95	95	+ 1¼
119	118			118	119	Anaconda	118,300	119¼	117	119	+ 6
48¾	43¾			44¼	46	Anchor Cap	200	44	43¾	43¾	+ ¼
55¾	53¾			53¾	54	Andes Copper	14,200	54¼	53¾	54	+ 1¼
30	26¼			26¼	26¾	Archer Dan	700	31¾	29	29¾	— 2¼
11¾	11¼			11¼	11¾	Armour & Co A	3,000	11¼	10¾	11¼	
6	5⅝			5⅞	6	Do B	8,500	6	5⅝	5¾	+ ⅛
89¾	85¼		4.6	88½		Armourd of Del pfd	100	88	88	88	
40¾	19¼			21	21¼	Arnold Constable	100	21	21	21	— ¼
58¾	47¾		7.0	56¼	56¾	Assoc Apparel	100	56¼	56¼	56¼	— ¼
70¾	43		5.1	49	49¼	Assoc Dry Goods	700	49¾	49¼	49½	— ⅛
123¾	103¼		4.8	123	123¾	Do rcts f pd	100	123¾	123¼	123½	
236¾	193¼		4.3	236	237¼	Atchison	1,400	237	234¼	237	+ ⅜
106¾	102¾		4.0	102	103	Do pfd	400	103¾	103¾	103¾	+ ⅜
191¾	169		3.7	189½	190¾	Atl Coast Line	100	190¼	190¼	190¼	— ¾
73	53¼		1.4	72¾	72½	†Atlantic Refining	5,100	72¾	72¼	72¾	— ⅛
115	90		4.0	100	100¾	Atlas Powder	300	101	100	100	— ¾
33¾	33¼		1.2	33¾	33¾	††Auburn Auto	1,200	235½	230	230	— 1¼
6¾	5¾			6¼	6¾	Austin Nichols	100	6	6	6	
35¾	22¾			31½	32½	Auto Sales	300	31¾	31¾	31¾	— ⅛
						B					
133	115¾		4.8	125¾	126	Baltimore & Ohio	3,000	126	125¼	125¾	— ¾
128¾	123¾		4.8	123	123¾	Do rcts f pd	100	123¼	123¼	123¼	
77¾	64¼		4.5	76½	77	Bangor Ar	200	77	77	77	
33¾	28¾		7.2	25	28	Barker Bros	200	28	27¾	28	+ 1⅛
49¼	38¾		4.8	41¾	41¾	†Barnsdall A	2,600	42	41¾	41¾	
28¾	21¾			28	28¼	Beacon Oil	4,600	28¾	28	28¼	
107	73		3.6	85½	86½	Beechnut Pkg	2,400	86	83¾	85¼	+ 2¾
137	110			111¾	112	Belding Bros	600	12	11¾	11¾	— ¼
84¾	81		5.0	82	82¾	Bely Nat Ry pr pf	100	82	82	82	
93¾	72		2.4	87	87¾	Bendix Aviation	12,700	87¼	85¼	87¼	+ 1¾
79¾	75¾		5.3	90	90¼	Best & Co	500	90¼	90¼	90¼	+ ¼
118¾	82¾		3.6	111¾	111½	Bethlehem Steel	20,900	111¾	110¼	111¼	+ ¾
123	116¾		5.8	117¾	118	Do 7% pfd	100	118	118	118	
61¾	42¼			49	50	Bloomingdale Bros	200	50	49	50	+ ¼
136¾	119¼		5.2	123	123	Bohn Alum & Br	400	123¾	121¼	122	+ ¾
98¾	89		3.5	92	93	Borden Co	2,000	94	92	92	— 2
143¾	107		3.3	119	119¼	†Borg Warner	2,200	119¾	118¼	119	+ ¼
63¼	33¾			33	33¾	Briggs Mfg	3,500	33¾	32¾	33	— ¼
73¾	45¼		6.0	49¼	50	Brockway M T	300	50	49¼	49¾	
65¾	60¼		6.4	62¾	63	Bklyn Man Tran	2,500	63	62¾	63	+ ⅛
212¾	170		2.4	207½	212	Bklyn Un Gas	1,300	212¼	210	211¾	+ 2
55¼	38¼		7.5	40½	40¾	Bruns-Balke-Col	200	41	40½	40½	
34¾	29¾		3.4	29¾	31	Bucyrus & Erie	3,500	30¾	30	30¼	+ 1⅛
80	30¾		3.1	30¾	31	Do cv pf	1,100	41¼	41	41	— ¾
316	316		10.0	316	316	†Burr Add Mach	100	312	310¾	312	+ 1¼
110¾	103¾		6.8	102¼	104½	††Bush Ter deb	10	102¼	102¼	102¾	— 1¼
9¾	4¼			4¼	4½	Butte C & Z	400	5	4¾	5	
12¾	6¼		28.6	6¾	7	Butte & Superior	700	7	7	7	
46	21¾			29¼	31	Butterick	100	29¼	29¼	29¼	— ¼
138	104¼		1.6	127	128	†By-Prod Coke	100	127	127	127	— 2
						C					
84¾	72¾		5.3	75¼	75¾	Cal Packing	200	75¼	75¼	75¼	+ ⅛
135	124¼		7.7	128½	129	Cal & Aris	1,600	129	128¼	128¼	+ ¾
61¾	36¾			43	43½	†Cal & Hecla	1,400	43	42¼	43	+ 1
90¾	70		5.6	80	80¾	Can Dry Gingerale	2,600	80½	80	80¼	+ ⅛
4.4	231½		5.2	235	238	Can Pacific	1,200	232¾	230	231½	+ ¼
334¾	308		1.9	313	315	Case J I	300	310	310	315	+ 3
53¾	40½		4.3	46¾	47	Cent Alloy Steel	2,500	47	46¼	47	+ ⅜
48¾	30		4.7	31¼	34¾	Cent Aguirre	200	32	31¾	31¾	— 1⅛
120	88¾		6.2	98½	99	Cerro de Pasco	1,600	98¾	97¾	98¾	+ 1¼
25¾	23¾			23¾	24	Cert Products	300	23¾	23¾	23¾	— ¼
104½	78¼		3.6	101	101½	Ches Corp	2,600	101	98	101	
4.4	233		234			Ches & Ohio	2,800	233½	231	233½	+ 1¾
32¾	23			32¾	34	Do rts	2,500	33	32	33	+ 1
19¾	8			8¼	9	Chicago & Alton	100	8¼	8¼	8¼	
28¾	11			12¾	12¾	Do pfd	500	12¾	12¾	12¾	
61	36		3.8	36	38	C & E I	600	37½	37	37½	+ ⅛
66¾	49			57¼	58	Do pfd	1,400	56	54	56	+ ⅜
4.6	47¾		8	C & N W			9,100	88¾	86¾	88	+ 1¼
23¾	12¾			15¾	15¾	Chi Great Western	400	15¼	15¼	15¼	— ¼
63¾	36¾			41¼	43¾	Do pfd	400	41¼	41¼	41¾	+ ⅜
31¾	31¼			31¾	32	C M St P & Pac	1,100	31¼	31¼	31¼	
51¾	51¾			52		Do pfd	600	52	51¾	51¾	
36¾	36¼			36	36¼	Chi Pneu Tool	500	36¾	36	36¾	+ ⅜
133¾	123		5.3	133	133¾	C R I & Pac	600	133	132¾	133	+ ¾
39	38		7.7	38	39	Chickasha Cot Oil	400	39	38½	39	+ ⅜
37¾	21		9.7	20	31¼	Chi Yellow Cab	10	30¼	30¼	30¼	— 1
74¾	44¾		3.8	74¾	74¾	Childs Co	8,400	74¾	73	74¾	+ 1¾
74¾	47¾		6.4	74	74¼	Chrysler Motors	3,200	74¾	73¾	74¼	+ ⅜
121	75¼		5.0	120¼	121	City Stores	600	121¾	120¼	120¼	+ ¼
49¾	39¼		6.9	50	53	City Ice & Fuel	100	52	52	52	
62¾	55¾		6.5	59¼	60	Clett-Peabody	200	59¼	59¼	59¼	
140	120¾		3.1	131	132¾	Coca Cola	500	132¾	132¼	132¾	+ 1¼
51¾	47		4.3	47	47¼	Do A	500	47¼	47	47¼	
57¾	54			54	55¾	Collins Aikman	300	55	54¼	54¼	
62¾	63			62¾	63	Colorado Fuel	1,100	63¼	62¾	63	— ⅜
116¾	106		3.6	105¾	116	Colorado & Southern	100	112	112	112	— 3
75	70¾		5.5	70	73	Do 1st pfd	300	73	73	73	
195¾	131¾		2.1	194	195¼	†Columbia Gas	1,500	195¾	192	195¼	+ 3¼
93¾	53¼		2.4	86	86¾	Columbia Gas & E	4,200	86¾	84	86¼	+ 3¼
6¾	5¼			5¼	5⅝	Do rts	46,200	5⅝	5¼	5⅝	+ ⅛
6.6	106¼			107		Do pfd	200	107	106¼	107	+ ¼
108	103¾			104	105	Columbia Graph	39,300	105¼	61¾	84¼	+ 2¾
64¾	44¾		2.0	64¼	64¾	Columbia Pict	400	64¾	64¼	64¾	+ ¼
5.8	53¾			53¾	54	Do rts	18,500	8	8¼	8	— ⅛
49¼	29		6.4	106¼	107	Do pfd	200	107	106¼	107	+ ¼
63¾	43¾		6.3	29¼	30	Anchor Cap	200	44	43¾	43¾	+ ¼
53¾	45¾			45¾	46	Andes Copper	14,200	54¼	53¾	54	+ 1¼
30	26			26	26¾	Archer Dan	700	31¾	29	29¾	— 2¼
11¾	11¼			11¼	11¾	Armour & Co A	3,000	11¼	10¾	11¼	+ ⅛
6	5⅝			5⅞	6	Do B	8,500	6	5⅝	5¾	+ ⅛
89¾	85¼		4.6	88½		Armourd of Del pfd	100	88	88	88	
40¾	19¼			21	21¼	Arnold Constable	100	21	21	21	— ¼
58¾	47¾		7.0	56¼	56¾	Assoc Apparel	100	56¼	56¼	56¼	— ¼
70¾	43		5.1	49	49¼	Assoc Dry Goods	700	49¾	49¼	49½	— ⅛
123¾	103¼		4.8	123	123¾	Do rcts f pd	100	123¼	123¼	123½	
236¾	193¼		4.3	236	237¼	Atchison	1,400	237	234¼	237	+ ⅜
106¾	102¾		4.0	102	103	Do pfd	400	103¾	103¼	103¾	+ ⅜
191¾	169		3.7	189½	190¾	Atl Coast Line	100	190¼	190¼	190¼	— ¾
73	53¼		1.4	72¾	72½	†Atlantic Refining	5,100	72¾	72¼	72¾	— ⅛
115	90		4.0	100	100¾	Atlas Powder	300	101	100	100	— ¾
33¾	33¼		1.2	33¾	33¾	††Auburn Auto	1,200	235½	230	230	— 1¼
6¾	5¾			6¼	6¾	Austin Nichols	100	6	6	6	
35¾	22¾			31½	32½	Auto Sales	300	31¾	31¾	31¾	— ⅛
						B					
133	115¾		4.8	125¾	126	Baltimore & Ohio	3,000	126	125¼	125¾	—

WALL ST. STOCKS SURGE AHEAD IN SHORT SESSION

Utility Merger Rumors Enthuse Traders.

[Continued from page 5, column 8.]

the preferred mounted three points. Net gains ranging up to several points also were recorded by Chesapeake corporation, Chesapeake and Ohio, Northwestern, Delaware and Hudson, Kansas City Southern, New York Central, Pere Marquette, and St. Louis and San Francisco. On the other hand, Colorado and Southern, Erie, Pittsburgh and West Virginia, and St. Louis Southwestern were lower.

The rubber group was buoyed up by a rise of 4¼ points in Goodyear and a two point gain in Goodrich. The standard industrials were moderately strong, with United States Steel, Allied Chemical and DuPont gaining a point or more. In the copper group, Greene Cananea jumped more than six points and smaller gains were made by American Smelting, Calumet & Hecla, Cerro de Pasco and Granby. But National Lead was off a point.

Among Specialties.

Among the specialties, Abraham & Straus performed spectacularly, soaring 17½ points, and Macy was a close second with a jump of 12¾ points. Otis Elevator and Westinghouse Electric mounted 8 and 7½ points respectively, while net gains ranging up to several points were made by Allis Chalmers, Burroughs Adding Machine, Columbia Carbon, Commercial Investment Trust, General Cables A, International Business Machines, Liquid Carbonic, Newport Company and Underwood-Elliott. But American Bank Note, Case Threshing and Motor Products dropped five points or so.

In the general industrial list, sizeable gains also were recorded by American Bosch Magneto, American Home Products, American Rolling Mills, Barker Brothers, Bendix Aviation, Childs, Coca Cola, Columbia Graphophone, Commercial Credit, Davison Chemical, Dominion Stores, Eaton Axle, Electric Autolite, Fairbanks-Morse, General American Tank, the Keith-Albee issues, Kimberly-Clark, the Kinney issues, Lehigh Portland Cement, Lima Locomotive, Mengel, Mexican Seaboard, Michigan Steel, National Bellas-Hess, Park & Tilford, Penick & Ford, Remington-Rand and Sears Roebuck.

Busiest Six Months.

Losses of a point or two were incurred by the American Tobacco issues, Archer Daniels, Auburn Auto, Borden, By-Products Coke, Central Aguirre Sugar, Congress Cigars, Cyrtiss Aero, International Ink, Marmon Motors, National Biscuit, National Cash Register, Reynolds Tobacco, United Aircraft, and Warren Brothers.

With public interest in the market showing no sign of abating the New York stock exchange and the New York curb today rounded out the busiest half year period in their history. Transactions on the stock exchange in the first six months totaled 537,865,790, or at the rate of more than one billion shares a year, while on the curb the turnover was 207,882,034 shares.

Brokers in Wall street were predicting today that the billion share mark will be reached on the "big board" before Dec. 1 and that the curb's volume for the year will be close to 500,000,000 shares. The half year ended with the curb establishing a new high record for a Saturday of 1,564,600 shares. On the day before this exchange had set a new high for all time, 3,304,500 shares.

NORMAN MAY RETURN AGAIN TO TALK CREDIT

LONDON, June 29.—Montagu Norman, governor of the Bank of England, is contemplating an early visit to New York. The object of his trip is not stated but it is said that both the Bank of England and the British treasury are much worried about the continued flow of gold to New York. So far the Bank of England's reserve has not been dangerously affected, but it may be at any time, as the fluid reserve of gold over the requirements to guarantee the note issue is really very small.

The bank is also alarmed at the recent tendency of private capitalists to transfer their holdings from pounds to dollars, and this is said to have become slightly more marked since the advent of the Labor government.

Since Mr. Norman's failure on his last visit to America to secure a renewal of the late Benjamin Strong's policy of unvarying support of the Bank of England when he was governor of the Federal Reserve bank at New York, there has been much uneasiness about the tendency of the American money market, and the recent high price of money in New York has caused genuine alarm.

WABASH READY TO ASK TRUNK LINE TOMORROW

The application of the Wabash railway to form an eastern trunk line through the acquisition of other railroads, and of which the Wabash would be the nucleus, is ready to be presented to the interstate commerce commission Monday, according to announcement by William H. Williams, chairman of the Wabash board.

The proposal calls for the acquisition either by lease or the purchase of stock of the Lehigh Valley, Wheeling and Lake Erie, Pittsburgh and West Virginia, Western Maryland, Lehigh and New England, Akron, Canton and Youngstown; Elgin, Joliet and Eastern; Toledo, Peoria and Western, and Chicago and Illinois Midland roads.

International Projector Corp. Plans Consolidation

New York, June 29.—(AP)—Negotiations are understood to have been practically completed for the merger with the International Projector corporation of several other companies in the industry, the names of which have not been revealed.

NEW YORK BOND TRANSACTIONS

Saturday, June 29, 1929.

Total sales, par value.....$ 9,175,000 Year ago.....$ 3,168,000
Total sales, 1929..... 1,323,935,000 Previous year..... 1,679,202,000

UNITED STATES GOVERNMENT WAR LOANS.

Sales in thous.	Issue—	High.	Low.	Last.	Net chge.	Bid.	Asked.	Yield.	June 30, 1928.
27	Liberty 3½s, 1932-'47	96.12	96.10	96.12	+ .2	96.10	96.13	3.76	100.2
45	Liberty 1st c 4½s, 1932-'47	99.3	99.1	99.1	+ .1	99.1	99.3	4.33	101.22
1171	Liberty 4th 4¼s, 1933-'38..	99.13	99.10	99.13	+ .3	99.11	99.13	4.33	102.1
1	Liberty 4th 4¼s, rec	99.6	99.6	99.6	...	.....	.....	.....	.....
5	U S Treasury 4¼s, '47-'52	107.18	107.18	107.18	— .3	107.18	107.24	3.66	114.00
1	U S Treasury 4s, 1944-'54	104.00	104.00	104.00	+ .3	103.29	104.00	3.66	109.4
25	U S Treasury 3¼s, 1946-'56	101.5	101.5	101.5	— .3	101.4	101.8	3.64	105.10

Note—Fractions on United States government bonds, including net changes, are quoted in thirty-seconds of 1 per cent.

DOMESTIC.

No. thous.		High.	Low.	Close.
46	Abr & Str 5½s '43	112	109½	112
2	Ad Exp col tr 4s '45	86	86	86
1	Alb & Sus 3½s '46	81	81	81
147	All C cv 5s '44	101	100	101
386	do cv 5s '49	104½	99¾	104½
2	Allis Chalmers 5s '37	98¾	98¾	98¾
1	Am A Ch 7½s '41	105	105	105
2	Am Ice 6 F 5s '53	91	91	91
25	A I G C cv 5½s '49	102½	102	102½
367	Am T C cv 5½s '49	108	107	108
10	Am Nat Gas 6½s '42	80	78	80
2	Am S & Ref 5s '47	101	100¾	101
1	Am Sugar 6s '37	103¾	103¾	103¾
18	Am T & T 5½s '43	105½	105	105½
23	do S F 5s '60	102¾	102¼	102¾
16	do col 5s '46	102¼	101¾	102¼
2755	do cv 4½s '39 w 1.14	143½	143	147
	4 do 4½s '33	88¾	88¾	88¾
	1 Am W W & E 5s '34	96½	96½	96½
10	Am Wr P 1st 6s '47	83¾	83	83
13	Anac C Min 7s '38	180¼	176	180¼
18	do 6s '53	104¾	104½	104¾
5	Ar & Co r e 4½s '39	88¾	88¾	88¾
3	do of Del 5½s '43	88¾	88	88
2	Asso Oil 6s '35	101¼	101¼	101¼
10	A T&S F gen 4s '95	91	91	91
3	do adj 4s '95	80¾	80¾	80¾
10	do adj 4s stpd '95	90	88½	90
365	do cvt 4½s '48	131	127½	130¼
1	do Tr S Line 4s '58	85¾	85¾	85¾
6	Atl & Birm 4s '33	85	85	85
4	A G & W I col 5s '50	72¾	72¾	72¾
1	Atl Ref deb 5s '37	100¾	100¾	100¾
2	At&Y 1st Gold 4s '49	83	83	83
18	do 6s '33	108	108	108
4	do 1st Gold 5s '48	102¾	102¾	102½
2	do Ref 5s '95	100	100	100
8	do Deb 5s D 2000	100½	100½	100¼
18	do cvt 4½s '53	97	96¾	97
8	do gold 4s '48	90½	90½	90¼
5	B T of Pa 5s B '48	102¾	102¾	102¾
3	do 5s C '60	104½	104½	104½
20	Beth St con 6s '48	103¾	103	103¼
7	do con 5½s '53	102½	102½	102¾
5	go p m 5s '36	98	97¾	98
3	Bos & Me 1st 5s '67	94½	94½	94¼
2	Botany 6½s '34	65	65	65
5	Brk Edison 6s '30	99¾	99¾	99¾
2	do 5s '49	102	102	102
1	Brk Man Tr 6s '68	93¼	93¼	93¼
3	Brk U Elv 1st 5s '50	84	84	84
9	Calif Petrol 5½s '38	99	98¾	99
10	Can Nat 4½s '30	99¼	99¼	99¼
2	do 4½s '57	92¾	92¾	92¾
8	do 4½s '68	91¾	91½	91½
4	Can Nor Ry 6½s '46	114	113¾	114
25	Can Pac db 4s perp	82½	81½	82¼
1	Cen Ga Ry 5s C '59	98½	98½	98½
4	Cen Pac gtd 4s '49	80¾	80¼	80¼
1	do gtd 5s '60	99¾	99¾	99¾
15	Cent Corp 5s '47	98¼	98	98¼
7	Colo Ind 5s '34	94	93¾	94
11	Col G&E 5s '52 May	98¾	98¼	98¼
1	do 5s '52 Apr	98¾	98¼	98¾
3	Com InTr cv 5½s '49	95	95	95
2	Com-Tab-Rec 5s '41	104¾	104¾	104¾
5	Con Gas NY 5½s '45	104¾	104¾	104¾
7	Cons Pow 5s '52	101¾	101¼	101¼
4	Cru W Prs 1st 6s '51	99¾	99¾	99¾
8	Cuba Cane deb 8s '30	61¾	61¼	61¼
5	do cv deb 7s '30	60	60	60
1	Cuba N Rys 5½s '42	80¾	80¾	80¾
2	Cuban-A Sug 8s '31	100	99¾	99¾
1	Cuy Fruit 1st 6s '40	97¾	97¾	97¾
1	Del & Hud 7s '30	102½	102½	102½
1	do 5½s '37	102	102	102
3	do rfg 4s '43	92	92	92
1	Den Gas&E Li 5s '51	97	97	97
1	Den&RG 1st c 4s '36	89¾	89¾	89¾
10	D&RG West 5s '55	93	92¾	93
19	do refdmn 5s B '78	88¾	88¼	88¾
1	Det Edi 1st 5s '40	106	106	106
24	Dodge Bros 6s '40	100¼	100¼	100¼
5	DulMinn&N 5s '41	100¾	100¾	100¾
13	Dun Lat 4½s '67	97¾	97¾	97¾
12	ETVaG div 5s '30	100¼	100¼	100¼
11	Erie ref 5s '67	94¾	94	94¾
14	do pr lien 4s '96	82	81½	81½
5	do gen lien 4s '96	76	76	76
6	do con 4s A '53	80¾	80¼	80¼
4	Fed L&Tr 6s B '54	98½	98½	98½
1	do 5s '42 stpd	95	95	95
12	Fla E Cst 5s '74	69	68	69
1	Gannett 6s '43	87	87	87
16	Gen Mo Acc 6s '37	100¾	100½	100¼
4	Goodr Rub 6½s '47	108¾	108¾	108¾
24	Goodyr T 1st c 5s '57	92	91½	91¾
18	Grt Northn 7s'30	108¾	108	108¾
1	do 6½s '52	105¾	105¾	105¾
1	do 5s '73	101½	101½	101½
2	do 4½s '76 D	94¾	94	94
5	Havana E 5½s '51	65¾	65½	65¼
1	Hocky V 1st c 4½s'60	94½	94½	94½
4	Hud Coal 5s '62	75¾	75½	75¾
5	Hud & M r&saA'57	89¾	89	89
10	do adj inc 5s'57	78¼	78¼	78¼
13	Humble Oil 5s '37	100	100	100
10	Ill B T r 5s '56	102¼	102¼	102¼
6	Ill Cen gold 4½s'66	96	95½	96
1	ICaCStLaNOJ5s'63	100½	100½	100¼
5	Ill Bell deb 4½s'40	97	97	97
1	Ind Limest 6s '41	90	90	90
5	Inland St 4½s '78	90¼	90¼	90¼
1	Inspirat C 6½s '31	101¼	101¼	101¼
10	Interb R T 7s '32	83½	83½	83½
6	do 5s stpd '66	65¾	65¾	65¼
19	Int Cement 5s'48	102¼	102¼	102¼
17	Int Match 5s'47 rc	95¾	95¾	95¾
2	Inter Merc M stfa'41	100¼	100¼	100¼
4	Inter Paper r 6s'55	91	91	91
5	Int B C A 6s'41	93¼	93	93
1	Laclede St 5s '50	98	98	98
1	Lacl G&L 5½s '53	103½	103½	103½
2	L S & MS5½s'97	76½	76½	76½
192	Lautro Nit 6s'54 wi	99	99	99
2	LehVHarTer 5s '54	103¼	103¼	103¼
12	LehVPa gen 4s 2003	85	84	84
1	LexAERy 5s '65	103	103	103
1	LirgettAMy 5s '51	98¼	98¼	98¼
6	Loewsinc 6s '41 ww	105½	105½	105½
3	do 6s '41 no war	97½	95¾	95¾
1	Lorillard Co 5s '51	80	80	80
5	LouG&E ref 5s '52	100½	100½	100½
1	Lou&Nash 7s '30	100¾	100¾	100¾
1	McCroryStrs 5½s '41	96	96	96
1	Manati Sug 7½s '42	91	91	91
4	ManhatRy con 4s '90	56¼	56	56
8	Mkt St Ry 7s '40	88	87¾	87¾
1	MidlCon1 1st 5½s '57	82	82	82
2	Midvale Stl 5s '36	99¼	99¼	99¼
5	MilwElRy&Lt 5s '61	99¼	99	99¼
6	MilwAN con 4½s '34	90	88½	90
2	M&StL 1st ref 4s '40	93¼	93¼	93¼
2	MSP&SSM 6½s '31	99½	99½	99½
5	do guar 5s '38	95	94½	95
5	MK&T adj 5s '67	104¼	104¼	104¼
2	do 1st 4s '90	83¾	83¾	83¾
1	MoP 1st ref 5s A '65	97½	97½	97½
1	do 1stAref 5s serG '78	96¼	96¼	96¼
14	do gen 4s '75	71¾	71¾	71¾
69	do cv 5½s A '49	113½	113½	113½
1	Murray Body 6½s '34	99¼	99¼	99¼
38	NatDairyPro 5½s '48	97	96¾	96¾
5	Nat Rad'r 6½s '47	43¼	43	43
1	N R M 5s '43	95	95	95
2	NE T&T 5s '52	102	102	102
8	do 4½s B '61	97½	97¼	97½
15	NewGriTerm 4s '53	89	89	89
5	NYCsHR deb 6s'35	105	105	105
7	do rfg&imp 4½s'2013	96	95¾	95¾
1	do con 4s '98	84¾	84¾	84¾
3	do rfg 3½s '97	76½	76	76½
28	NYC&StL 6s A	101.100	100¼	100¼
2	NY Dock Co 5s '38	80½	80½	80½
12	N Y Ed 1st ref5s'44	102	102	102
4	NYNH&H clt 6s '40	104½	104½	104½
16	do cv 6s '48	128¼	127	128¼
14	do 4½s '67	88¾	88	88
2	do deb 4s '57	78	78	78
1	do cv deb 3½s '56	70	70	70
2	NYO&W 1st ref 4s'92	64¾	64¼	64¾
2	N Y Rys Inc 6s A '65	76	76	76
1	NY&Rich Gas 6s'51	105	105	105
3	N Y St Ry 6½s '62	48	48	48
5	NY Sun Crp 6s '47	104¼	104	104¼
21	N Y Tel deb 6s '41	106¾	106¾	106¾
4	do 6s '49	110	110	110
11	do gen 4½s '39	99	98¾	99
1	Niag F Pow 5s '32	101	101	101
2	NiLAO 1st ref 5s '55	101	101	101
3	N Am Ed 5s '57	99½	99½	99½
31	do deb 5½s B '63	100¾	100¾	100¾
3	N Ohio Tr&L 6s'47	100	99¾	99¾
16	Nor Pac 6s 2047	110¾	110	110¾
3	do gen 3s 2047	65½	65½	65¼
4	Nor Sts Pw 6s '41	105	105	105
1	Ohio P Svc 7½s '46	110¾	110¾	110¾
4	Ohio P Svc 7s '47	110¾	110¾	110¾
5	Oni P N Flu 1st 5s'42	95	95	95
2	Ore Sh L rfg 4s '29	99¼	99¼	99¼
5	Otis Steel 6s '41	101¼	101	101
9	Pac Gas & E 5s '42	100	99¾	100
7	Pac Pwr & L 5s '30	99	99	99
7	Pac Tel&Tel 5s '37	100	99¾	100
1	do 5s '52	102¾	102¾	102¾
6	P-Am P&T cv 6s'39	107	107	107
12	Para Fam Las 6s'47	98¼	98¼	98¼
2	PaLexington 6½s'53	82½	82½	82½
14	Penn R R 7s '30	101¼	101¼	101¼
9	do 6½s '36	107½	107½	107½
10	do 5s '84	103	102	103
3	do gen 5s '68	103¼	103¼	103¼
21	do 4½s '65	96	95¾	96
10	do con 4½s '60	98	98	98
52	do gen 4½s '65	95½	95	95¼
20	do Gld 4s '31	97½	97½	97½
10	Pere Marq ref 5s'56	101¼	101¼	101¼
20	PhiladelphiaC 5s'67	97¾	97¾	97¾
5	PhilARenCC&I 5s'73	82	81¼	81¼
3	do cv 6s '49	93½	93¼	93¾
11	Phillips Pet 5½s'39	98¾	98¾	98¾
20	Por R Am Tob 6s'42	99	98¾	98¾
2	Postal Tel 5s '53	93¼	93	93¼
3	Pure Oil 5½s '37	97¾	97¾	97¾
2	Purity Bak 5s '45	92	92	92
1	Reading Cl 4½s '97	94¼	94¼	94¼
2	RemingtonA 6s '37	98	98	98
7	Rem-Rand 5½s '47 ww	93½	93½	93½
10	Repub Stros 6s'48	103¾	103¾	103¾
10	Rep Iron&S col 5s'40	100¼	100¼	100¼
1	do rfg 5½s '53	100¾	100¾	100¾
11	RioGraW col 4s '49	82¾	80¾	82¾

FOREIGN.

No. thous.		High.	Low.	Close.
2	Alpine Mon St 7s '55	95	95	95
4	Antioquia 7s A '45	91	91	91
7	do 7s 2nd ser '57	88	88	88
15	Antwerp S F 5s '58	91	90	90
28	Argent Gov 6s A '57	99¾	99½	99¾
2	do 6s B '58	99¼	99	99¼
3	do S F 6s '59 June	99	99	99
6	do S F 6s '59 Oct	99	99	99
8	do S F 6s '60 Mar	98¾	98¾	98¾
6	do S F 6s '60 Sept	99	98½	99
5	do S F 6s '60 Oct	99¼	99	99¼
3	do S F 6s '61 Feb	99	99	99
8	do S F 6s '61 May	99¼	99¼	99¼
4	do 5½s '62	94¾	94½	94½
5	Australia 5s '55	95	94¾	95
9	do 5s '57	95¼	94½	94½
6	do 4½s '56	86¾	86½	86¾
1	Austrian Gvt 7s '43	103	103	103
1	Belgium 8s '41	109	109	109
9	do 7½s '45	114¼	114½	114¼
27	do 7s '55	107¾	107¾	107¾
6	do 7s '58	105½	105½	105½
8	do 6½s '49	104¾	104¼	104¾
1	do 6s '55	99¾	99¾	99¾
1	Berlin Elec 6½s '51	92	92	92
2	Bogota 8s '45	102¾	102¾	102¾
7	Bolivia Rep 8s '47	100¾	100½	100¾
3	do 7s '58	86½	86	86½
5	do 7s '69	85	85	85
4	Bordeaux City 6s '34	99¾	99½	99¾
4	Brazil 6½s '26-'57	91	90¾	90¾
10	do 6½s '27-'57	91	90¾	90¾
1	do Cent Ry 7s '52	97¾	97¾	97¾
3	Brisbane 5s '57	89¾	89¾	89¾
4	do 5s '58	88¾	88¾	88¾
2	Buenos A 6½s B '55	100	99¾	100
3	Buenos Aires P 6s'61	92¾	92¾	92¾
4	Bulgaria S F 7½s'68	86	86	86
3	Caldas 7½s '46	96¾	96	96¾
18	Canada 5s '52	100¾	100¾	100¾
10	do 5½s '29	99¾	99¾	99¾
323	Chile S F 6s '60	92¼	92	92¼
3	do S F 6s Jan '61	93¼	93	93¼
14	do S F 6s Feb '61	92¼	92¼	92¼
14	do S F 6s Sept '61	92½	92	92
68	do S F 6s Mar'62 rig	92	92	92
6	Chile Mtg Bk 6½s'61	99	98¾	99
16	do 6½s '57	96½	96	96
8	do 6s '61	92¼	92	92¼
2	Chinese 6s H K '51	84	84	84
1	Chinn Rep 6sJan'61	83	83	83
6	do 6s Oct '28-'61	83	82¾	83
5	ColAMBk s f 6s'48	80	80	80
2	Col M B 7s '45	88	87½	88
1	Colom 6½s '50	92¾	92¾	92¾
15	Cons Ag s f 6½sA'57	84¼	84	84
1	Copenhagen 5s '52	95	95	95
3	do 4½s '53	88	88	88
3	Cordoba City 7s '57	94¾	94¾	94¾
1	Cordoba Pr 7s '42	100¼	100¼	100¼
1	Costa 7s '51	94¾	94¾	94¾
10	Cuba ext 5s '44	99½	99½	99½
2	Cund s f 6½s '59	81½	81½	81½
1	Dan Mun 8s A '46	109¼	109¼	109¼
31	Denmark 5½s '55	99¼	99¼	99¼
2	do 4½s '62	87¾	87¾	87¾
5	Deutsche Bk 6s '32	96¾	96¾	96¾
3	Duke Pr Pw 6s'66	102¾	102¾	102¾
11	Est B R 7s '54	103	102¾	103
1	Walworth 6s '45	89	89	89
10	do 6½s '35 w w	100	99	100
1	do 6½s '35 w w	85	85	85
1	Westchester Lt 5s'50	101	101	101
2	West Pen P 5sA'46	100½	100½	100½
1	West Shore 4s 2361	84	84	84
21	West Electric 5s '44	101¾	101½	101¾
1	West Maryld 5½s '77	98¾	98¾	98¾
1	West N Y&Pa1st5s	100	100	100
5	West Pac 5s '46	99	99	99
36	West Un col 5s '38	100¾	100	100¾
13	do gold 5s '51	101	101	101
9	Wheeling Stl 5½s'48	100	99¾	100
6	do 4½s '53	85½	85	85
2	Wiickwire Sp cv 7s'35	43¾	43½	43½
1	do cv 7s '45	41	41	41
9	Wilson & Co 1s 6s '41	100	99¾	99¾
2	Wis Cen gen 4s '49	76½	76½	76½
7	Youngstn S & T 5s'78	100	99¾	100

GUARDIAN TRUST FOR INVESTMENT PAYS 1% INITIAL

[Chicago Tribune Press Service.]

New York, June 29.—Directors of Wilson Line, Inc., of Wilmington, Del., have declared an initial semi-annual dividend of $3.50 a share on the 7 per cent cumulative preferred stock.

An initial dividend of 1 per cent on the common stock of the Guardian Investment trust has been declared by the directors. This is in addition to the regular quarterly dividends of 37½ cents declared on the cumulative preferred and the convertible preferred stocks.

The Public Investment company has declared an initial quarterly dividend of 25 cents a share on the capital stock. The company was recently organized by Frederick Peirce & Co.

Directors of the International Projection corporation have voted to defer the dividend payment due at this time on the common stock. The stock was split five for one last May. The old common stock paid 25 cents a share quarterly. The directors declared the regular quarterly dividend of $1.75 a share on the preferred.

Armour Review Finds Lighter Meat Demand

Armour & Co. in its review of general packing house trade conditions, says: "With the continuance of warm weather the fresh meat business on the whole tended to be slow, with demand light, while smoked and ready to serve meats not only were in better current demand but also benefited in anticipation of the coming holiday. Continued light demand for beef forced a reduction in prices both of dressed beef and of live cattle. Fresh pork markets averaged only fair with big eastern centers tending to be lower than the middle west. Dressed lamb trade was slow in spite of rather light supplies, because of the extreme slackness of demand, and prices worked lower. Veal trade was moderate in volume at mostly easier prices. Export business for the week was good.

Debits for Week Show Decrease of 15.5 Per Cent

Debits to individual deposit account reported to the Federal Reserve bank of Chicago for the week ended June 26, 1929, by 262 banks in 38 leading clearing house cities in the Seventh Federal Reserve district, aggregate $1,541,450,000, a decrease of 15.5 per cent, compared with a week ago [$1,824,721,000], compared with the corresponding week of last year [1,471,193,000], an increase of 4.8 per cent was shown.

INVESTORS' GUIDE

Inquiries must bear the signature and address of writer. Answers of public interest will be published, those not of general interest will be mailed if stamped, self-addressed envelope is inclosed. Address letters to Investors' Guide. Answers are based upon information which The Tribune believes correct, but beyond care in securing it The Tribune assumes no responsibility.

Sunday, June 30, 1929.

[Copyright: 1929: By The Chicago Tribune.]

We Do Not Suggest Investments or Predict the Market's Course.

"We do not predict the course of the market."

That sentence has been appended to thousands of letters sent by The Tribune Investors' Guide in answer to inquiries.

It means just this: The Tribune Investors' Guide is not a tipster service. The department was established to provide distinterested advice and information for investors, not to indulge in palmistry, star-reading, or crystal-gazing.

The information dispensed is the most accurate available. It consists of facts in so far as they are obtainable. Where such facts are not obtainable we say so. We do not guess.

If we say that a stock is high grade we mean that it occupies a high position as an investment, that the financial structure of the issuing company is strong, that the stock is well qualified by earnings, that it has had a good record in the past. We do not mean that the market price for this stock is going up.

No one can accurately predict the course of the market. Many attempt to do so, but the best of them go wrong—often. In the long run a guess concerning the future market price of any stock has about a fifty-fifty chance of being right.

There is one other thing that we specifically refuse to do. We do not suggest securities for investment. The Tribune Investors' Guide has nothing to sell. It boosts no pet securities. It has no ax to grind.

This department has a fourteen-year record of disinterested service to the public. We guard that reputation jealously.

Many inquirers write asking that we suggest high grade stocks or sound bonds for purchase. Some even state in their letters that they will buy whatever securities we suggest.

We appreciate the confidence inferred in these requests, but we cannot comply with such petitions. To all who make them we say: "Go to any reputable investment house and ask them to suggest a number of high grade investments. Then, if you will send us the names of two or three of the securities which they suggest, we shall be glad to give you our opinion of them."

CORPORATION EARNINGS

ARIZONA EDISON.

Gross revenues were $1,627,260 for the year ended May 31, as compared with $1,512,701 for the preceding twelve months. Operating expenses, maintenance, and taxes other than federal income tax totaled $955,069, as against $906,540. Gross income amounted to $372,164, which compares with $606,161 for the year ended May 31, 1928.

WEST VIRGINIA WATER SERVICE.

Gross revenues were $784,661 for the year ended May 31, as compared with $780,355 for the preceding twelve months. Operating expenses, maintenance, and taxes, other than federal income tax, totaled $422,858, as against $437,100. Gross income amounted to $361,803, which compares with $332,255 for the year ended May 31, 1928.

CONTINENTAL MOTORS.

For six months ended April 30 profit was $661,838 after all charges but before federal income taxes. This compares with $807,498 after depreciation, interest, and federal taxes in the first six months of the previous year.

PITTSBURGH SUBURBAN WATER SERVICE.

Gross revenues were $310,800 for the year ended May 31, as compared with $303,807 for the preceding twelve months. Operating expenses, maintenance, and taxes other than federal income tax, totaled $135,672, as against $149,444. Gross income amounted to $175,128, which compares with $154,364 for the year ended May 31, 1928.

RAILROAD EARNINGS

CANADIAN NATIONAL.

For May net after expenses was $3,154,069, against $3,655,437 in May, 1928, and for five months was $18,448,017, against $17,063,777.

MICHIGAN CENTRAL.

For May—	1929.	1928.
Gross	$8,371,377	$7,869,311
Net oper income	2,090,729	2,137,475

PERE MARQUETTE.

For May—	1929.	1928.
Gross	$4,042,633	$3,824,261
Net oper income	533,523	683,153

MONON.

For May—	1929.	1928.
Gross revenues	$1,616,352	$1,552,988
Net oper income	259,028	225,822

CHICAGO, BURLINGTON AND QUINCY.

For May—	1929.	1928.
Gross	$12,539,902	$12,145,362
Net oper income	1,559,921	1,073,658
For five months—		
Gross	63,751,206	63,057,426
Net oper income	14,468,882	11,916,360

ATLANT

8 PAGES OF COMICS

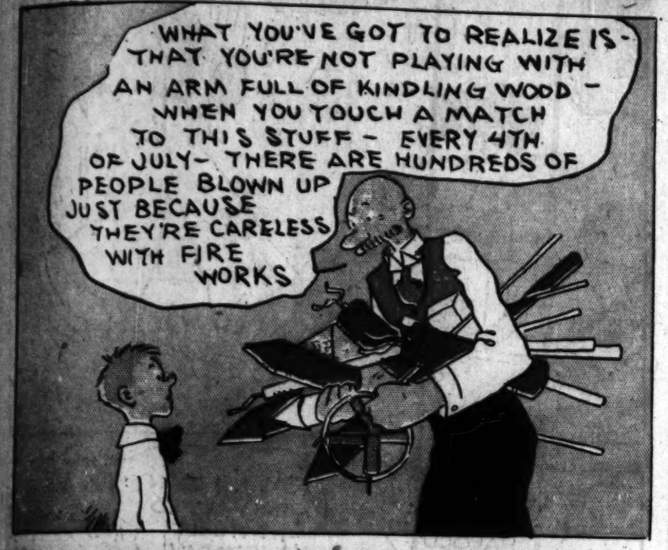
Chicago Sunday Tribune.

THE WORLD'S GREATEST NEWSPAPER

JUNE 30, 1929

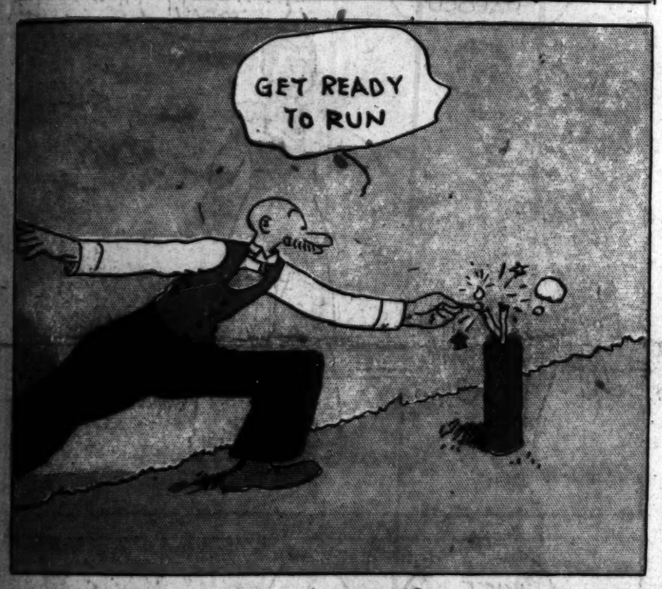
8 PAGES OF COMICS

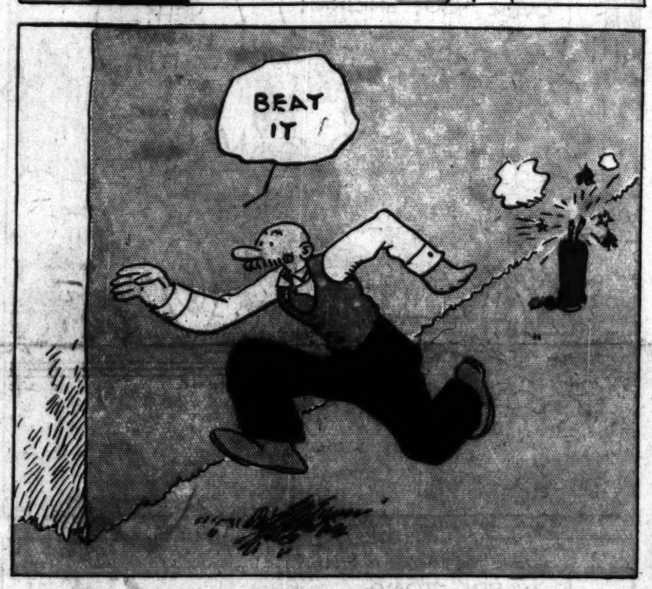


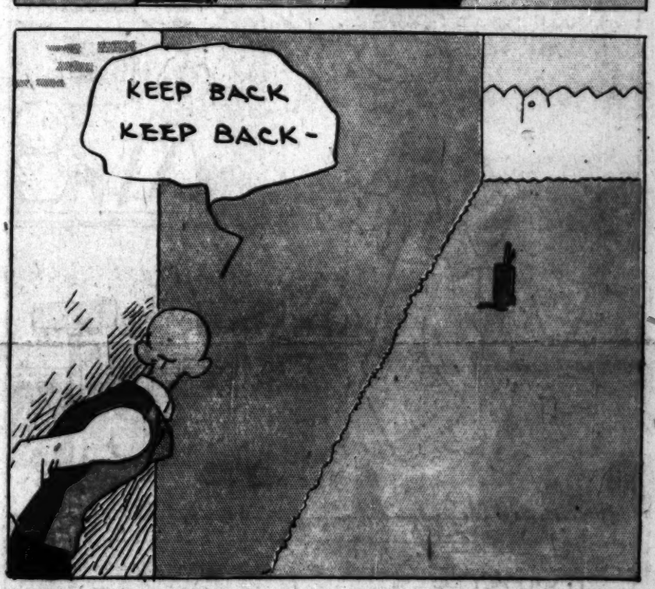




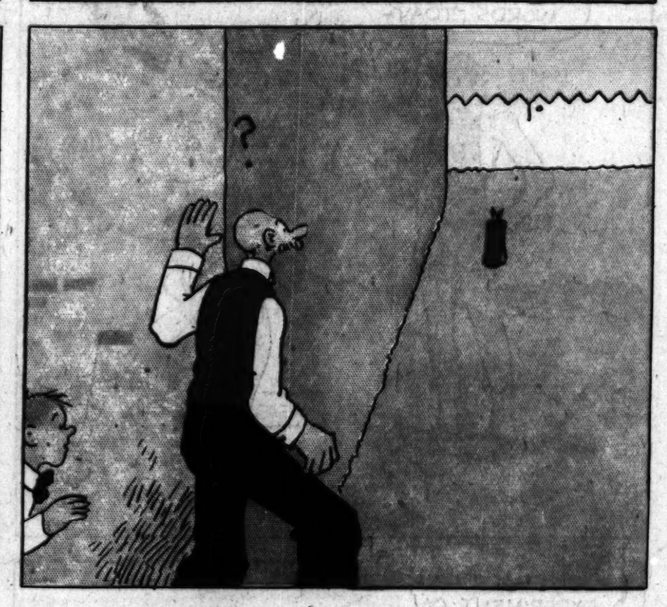


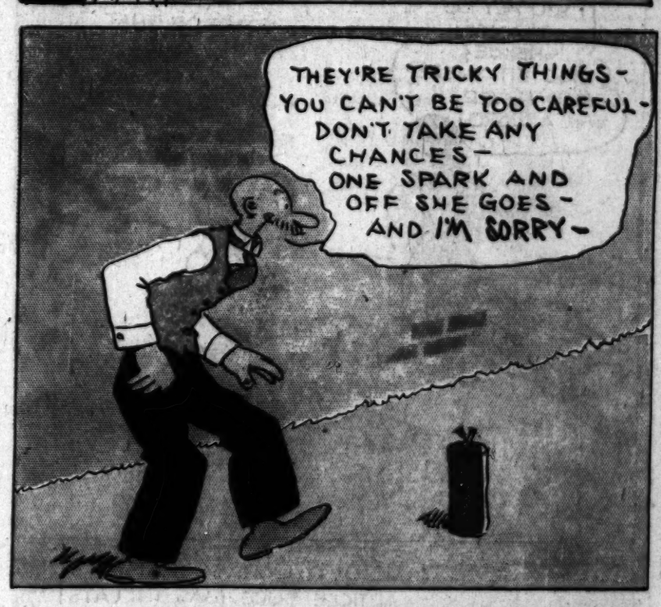


















Reg. U.S. Pat. Off.: Copyright, 1929, by The Chicago Tribune.

MARY MEEN

TOO MANY SUFFER FROM AN INFERIORITY COMPLEX!

ARE YOU HIDING YOUR LIGHT UNDER A BUSHEL?

IF YOU HAVE A WILL THERE IS A WAY!

THAS' BEEN TH' TROUBLE WITH ME RIGHT ALONG – I'M AFRAID – IT'S A SIMPLE CASE OF MIND OVER MATTER!

THUMP! THUMP!

PUR-R-R

BLOW! PUSSY BLOW!

?

OUTA MY WAY CHILD!

MY GOOD MAN – RASSLE ME UP A "GEDUNK" – AN' DON'T SPARE TH' HOSSES!

?

WHAT HAS COME OVER YOU, SHEIKIE! YOU LOOK SO MASTERFUL TODAY!

YEH? I ADMIT IT!

50% TONIGHT

8

BOLD ZIP

PITTS

394

LET'S JOIN THE CROWD HAROLD?

NAW! I WANT YOU ALL TO MYSELF TODAY!

YOU ACT SO STRANGE SHEIKIE? YOU SIT THERE AND NEVER SAY A WORD!

GENERATING SOME OF THAT MIND OVER MATTER!

I'M A MAN OF A FEW WORDS TDAY – STAND UP!

?

KISS ME!

?

WOW! IT WORKS – THAT MAGAZINE ARTICLE SURE WAS TH' CATS! "MIND OVER MATTER" AT'S TH' STUFF!

HOW DARE YOU EXPERIMENT ON ME WITH MAGAZINE ARTICLES?

SMACK!

YOU DECEIVER – AND I THOUGHT ALL TH' TIME YOU WERE JUST BEING YOURSELF!

Reg. U. S. Pat. Off.; Copyright, 1929, by The Chicago Tribune.

CARL ED

Chicago Sunday Tribune.
THE WORLD'S GREATEST NEWSPAPER
JUNE 30, 1929

Moon Mullins

CERTAINLY, WE KEEP OUR COWS IN THE PASTURE. WHY?
THAT'S GOOD I'VE ALWAYS UNDERSTOOD THAT PASTEURIZED MILK WAS THE BEST.

SAY, BROTHER WILL YA MOVE THAT AMPUTATED FIELD OVER AND LET ME BY? I'M IN A HURRY TO GET TO TOWN FOR TH' BIG CELEBRATION TODAY.
POO POOH
SQUONK SQUONK! SQONK!

SAY, ARE YOU DEEF AND DUMB? I'VE BEEN HONKIN' AND HOLLERIN' AT YOU FER TH' PAST FIVE MILES AND I WARN YOU I AINT GONNA WASTE ANYMORE WIND—
AW GO FEATHER YER NEST!

WELL MAYBE YOU DON'T KNOW WHO YOU'RE TALKIN' TO. NOW MOVE OVER!

BANG BANG BANG!

HAW HAW HAW! AT THE RATE THE OLD BOY WAS DIVIN' THROUGH THAT HAY HE OUGHT TO BE ON TH' BOTTOM OF TH' BUGGY BY NOW— OH WELL, IT'S A LUCKY THING I THOUGHT TO BRING THEM BLANK CARTRAGES ALONG FOR TH' CELEBRATION.

HELLO, SISTER, THE OLD KETTLE SEEMS TO BE DRY. WHERE CAN I GET HER A DRINK.
AT THE PUMP.
U.S. MAIL

SO YOUR NAME IS MARY? WELL, WELL, WELL- MINE'S MULLINS—I BET YOU GET AWFUL LONESOME HERE IN TH' STICKS DON'TCHA, MARY?
YES, SOMETIMES- NOW WILL YOU EXCUSE ME PLEASE? I HAVE TO GO CALL THE COWS.

JUST TELL ME THEIR NAMES, MARY, AND I'LL CALL 'EM FOR YOU.

?
HA!

HA HA HA!
OW! OH, MARY!

MARY!
OH THAT IS FATHER'S VOICE. I WANT YOU TO MEET HIM.
I'VE MET THE OLD GENT

I HOPE WE SEE YOU AGAIN SOMETIME, MR. MULLINS.
WELL, ACCIDENTS WILL HAPPEN, MARY- ACCIDENTS WILL HAPPEN!
Willard

Reg. U. S. Pat. Off.; Copyright, 1929, by The Chicago Tribune

SCAT! I WON'T HAVE ANY NOSEY OLD PESTS UP HERE—

MOON

HUMPH—I WAS MORALLY SURE OF IT— FIRE-CRACKERS—ROCKETS— THERE'S AN ORDINANCE AGAINST FIRE-WORKS— THOSE LITTLE IMPS HAVE HIDDEN THEM HERE—AH— NOW I COULD RENDER THEM USELESS BY POURING WATER ON THEM—BUT THERE'S NO WATER NEARBY—

I'LL TAKE THEM WITH ME AND DESTROY THEM ELSEWHERE— I CAN HIDE THEM IN MY POCKETS AND UNDER MY COAT—NO NEED TO EXCITE COMMENT—

LEAPIN' LIZARDS! LOOK, SANDY—THAT OLD BUSY-BODY HAS FOUND OUR FIRE-WORKS AND HE'S FIXIN' TO STEAL EVER'THING—I'LL SURE HAVE SOMETHIN' TO SAY 'BOUT THAT—

O-O-O-O- TH' POOR NUT— LOOK AT HIM— LOOKIN' IN TH' BOX WITH A MATCH TO SEE IF HE'S MISSED ANYTHING—

WELL, I S'POSE THAT'S TH' WAY WITH THESE BIRDS WHO ARE SO ALL-FIRED GOOD— THEY DON'T MIND GOIN' TO THEIR REWARD ANY TIME—BUT HE'S SURE PICKIN' A FAST TRAIN— GIVE HIM ROOM—

THEE !!!

WHAM!

'LOOK OUT— THERE'S SPARKS ALL OVER YUH—

WHOOPIE!

POP! POP! POP! POP! POP!

BAM! POP-POP POP-POP POP! POP!

AW !!! THERE GO ALL OUR FIRE CRACKERS!

OH- MERCIFUL DAYS!

POP!

THE BIG CANNON CRACKER HASN'T GONE OFF YET— I HOPE TH' FUSE WAS ALL RIGHT—

AH-H-H- THERE IT GOES—

WOW!

WELL, I DUNNO— COULDN'T HAVE HAD MUCH MORE FUN OUTA THOSE FIREWORKS— IT MIGHT RAIN ON TH' FOURTH, ANYWAY— BUT I DO WISH HE'D PULLED THIS STUNT AT NIGHT—, IT'D HAVE BEEN LOTS PRETTIER—

Reg. U. S. Pat. Off.: Copyright, 1929, by The Chicago Tribune.

HAROLD GRAY

WAS THAT A FIRE CRACKER YOU GAVE TO HERBY?

SMITTY.

WAS THAT A REAL FIRE CRACKER YOU GAVE TO, HERBY?

NO-IT'S FILLED WITH CANDY-HE'S SAFE WITH THAT KIND

I'VE BEEN SAVING THIS "JUMBO" ALL DAY

GEE, I CANT WAIT ANYMORE! I WANNA HEAR IT GO OFF

HERE GOES--

CRACKED ICE! THAT WAS OFFICER O'KEEFE-HE NEARLY CAUGHT ME IN THE ACT

AH-THE COAST IS CLEAR-I'LL LIGHT IT UP NOW

ONE-TWO-THREE

I GOTCHA!! THERE'S A LAW SO DON'T YOU DARE LET THAT GO OFF IN THIS LAND

BUT IT'S LIT!!

I DON'T CARE+I SAID DON'T SHOOT THAT OFF IN ANY PART OF THIS COUNTRY!

BUT-GOSH

C'MON-WHATCHA GONNA DO--

THROW IT OFF THE EARTH!

BOOM

BOZ

WINKLE WINKLE
THE BREADWINNER

HURRY UP FOLKS, GET YER GLAD RAGS ON! MR. HUNT IS GONNA BRING A SWELL CAR AROUND TO DEMONSTRATE FOR US —

WHY RIP WINKLE! ARE YOU INSANE? WE CAN'T AFFORD TO BUY NO CAR!!

OF COURSE NOT AND THE MAN WILL EXPECT TO SELL US A CAR!!

YE'RE ALL GOOFY! HOW'S HE GONNA KNOW WE DON'T INTEND TO BUY NO CAR? IN TH' MEANWHILE WE GET A NICE FREE RIDE OUT IN TH' COUNTRY ON THIS BEAUTIFUL DAY!!

WELL ALL RIGHT!!

HERE'S WHERE I HAVE SOME FUN!

IT SURE IS A SWELL CAR ALL RIGHT!!

YES SIR AND YOU JUST NOTICE HOW SMOOTH SHE RIDES AND HOW QUIET THE MOTOR IS AND HOW EASY SHE HANDLES!!

I'M GLAD I MANAGED TO SNEAK MY CANNON CRACKERS INTO TH' CAR! NOW I CAN CELEBRATE TH' FOURTH OF JULY WHILE WE'RE TAKIN' THIS SWELL RIDE!

ISN'T IT LOVELY OUT HERE IN THE COUNTRY? SO DIFFERENT FROM THE HOT CITY!!

GOOD NIGHT! DON'T TELL ME I'VE GOT A FLAT!!??

FOR GOODNESS SAKE!!

BANG

NOPE! MY TIRES ARE ALL O.K.! MUST HAVE BEEN SOME OTHER CAR!!

I'M GLAD IT WASN'T ON THIS CAR!

TO THE CITY 5 MILES

1357

OH BOY! DID'JA SEE MR. HUNT CHASE ALL AROUND TH' CAR LOOKIN' FOR A FLAT TIRE WHEN THAT LAST FIRECRACKER WENT OFF?? WOW!!

BANG

1357

MERCY! I HOPE WE'RE NOT GOING TO HAVE ANY TROUBLE!

TEE HEE

H'MM!! THAT'S FUNNY! THESE TIRES ARE ALL PERFECT!! THAT'S THE SECOND TIME I THOUGHT I HAD A BLOWOUT!!!

TO THE CITY 8 MILES

1357

BANG

WELL, I'LL BE —!!?? THERE IT GOES AGAIN!

THERE HE GOES AROUND TH' CAR AGAIN! GOSH, WHEN WE STARTED OUT I DIDN'T THINK I WAS GONNA HAVE SO MUCH FUN!!!

TH' TIRES ARE O.K.! IT CAN'T BE A BACKFIRE AND -UH-ER-

1357

HAR-HAR-HAR — PERRY'S BEEN SHOOTIN' OFF FIRECRACKERS AN' ALL TH' TIME YOU THOUGHT IT WAS BLOWOUTS!! THAT'S A GOOD JOKE ON YOU!

SO THAT'S THE GAG, IS IT ??

THAT HORSE LAUGH OF YOURS MADE HIM SORE FAWTHAW!!

YES AN' TH' JOKE'S ON US NOW!

DARN OL' CRAB! HE DIDN'T HAVE TO PUT US OUT'A HIS CAR TEN MILES FROM HOME!!

SNIFF SNIFF

TO THE CITY 10 MILES

Reg. U. S. Pat. Off.; Copyright, 1929, by The Chicago Tribune.

BRANNER

TEDDY JACK AND MARY

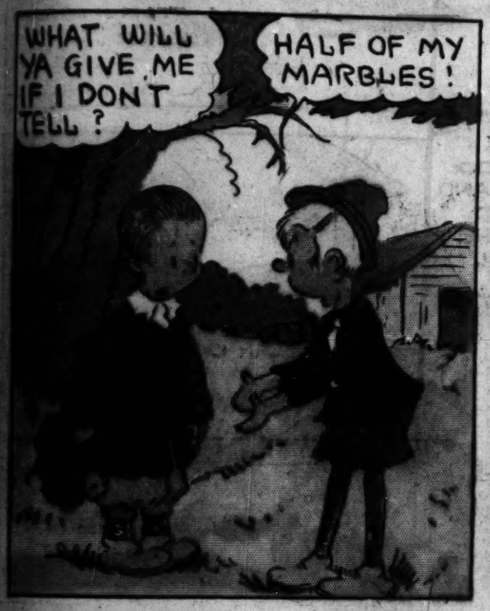
BY TOM McNAMARA







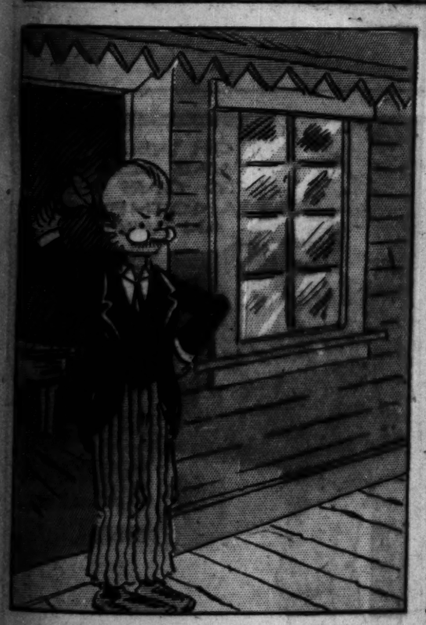


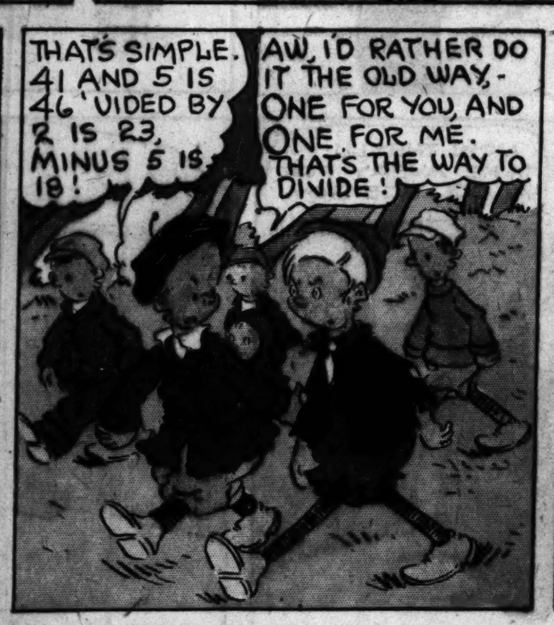




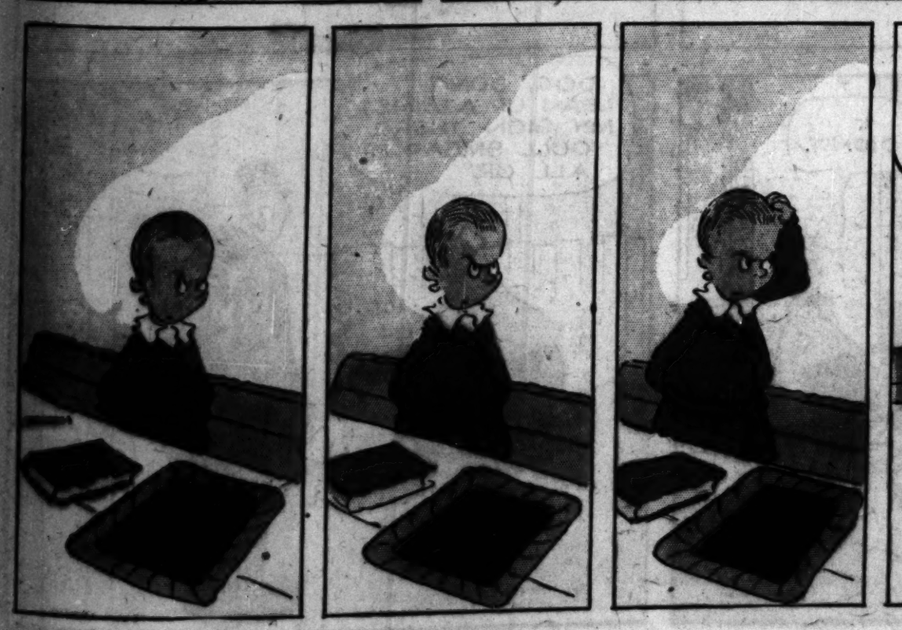














8 PAGES OF COMICS

Chicago Sunday Tribune.

THE WORLD'S GREATEST NEWSPAPER

JUNE 30, 1929

8 PAGES OF COMICS

GASOLINE ALLEY

WHY SKEEZIX! YOU'VE GOT EVERY COLOR OF THE RAINBOW!

I'D LIKE TO SEE THE RAINBOW DO THIS!

YOU SEE YOU'VE GOT TO STIR IT TILL THE OIL IS ALL MIXED IN.

THEN CAN I PAINT, UNCLE WALT?

IF YOU HAVE ANY LEFT WHEN YOU'RE THROUGH, WALT, COULD I BORROW YOUR PAINT CAN?

TAKE SOME NOW, AVERY. THERE'S MORE THAN I'LL NEED

ISN'T THIS LUCKY! I WAS THINKING THIS MORNING THAT OL' LIZ NEEDED A PAINT JOB.

CAN I HELP YOU PAINT, UNCLE AVERY!

WHILE YOU IS AT IT, MISTA WALT, MAYBE YOU'D PAINT THIS KITCHEN CHAIR.

I'LL DO IT, UNCLE WALT!

ALL RIGHT, SKEEZIX, YOU CAN HAVE THAT JOB.

AVERY HAS DONE SOME PAINTING, WALT, BUT IT NEEDS JAZZING UP. CAN YOU LET ME HAVE A LITTLE OF YOUR TRIM COLOR?

HELP YOURSELF, BILL.

AVERY'S CAR IS TOO SEDATE AND DIGNIFIED. NEEDS THE INFORMAL NOTE.

HEAP NO DANCE LIKE CAN CAN

HENRY DIDNT MAKE A LAUGH OUT OF ME

DUMP NO OTHER NUBBIN HER

WHAT'S THE MATTER, DOC? DIDN'T BILL FINISH HIS JOB?

NO HE LEFT A LOT OF BARE SPOTS.

NOW THEY'LL TAKE AVERY FOR A COLLEGE BOY.

THANKS I'D RATHER WALK

NO RAZZLES BUT NO BUZZOM

OH WELL, I WAS GOING TO GIVE HER ANOTHER COAT ANYWAY!

Zelf Stopper

THAT ISN'T A WAY THAT'S CRAFTY

FLAT HEAD

WHY, SKEEZIX, YOUR FACE IS ALL COVERED WITH PAINT.

SO IS YOURS, AUNTIE BLOSSOM

GLORY BE SKEEZIX! I PLUMB FORGOT THAT CHAIR WAS PAINTED.

I DIDN'T.

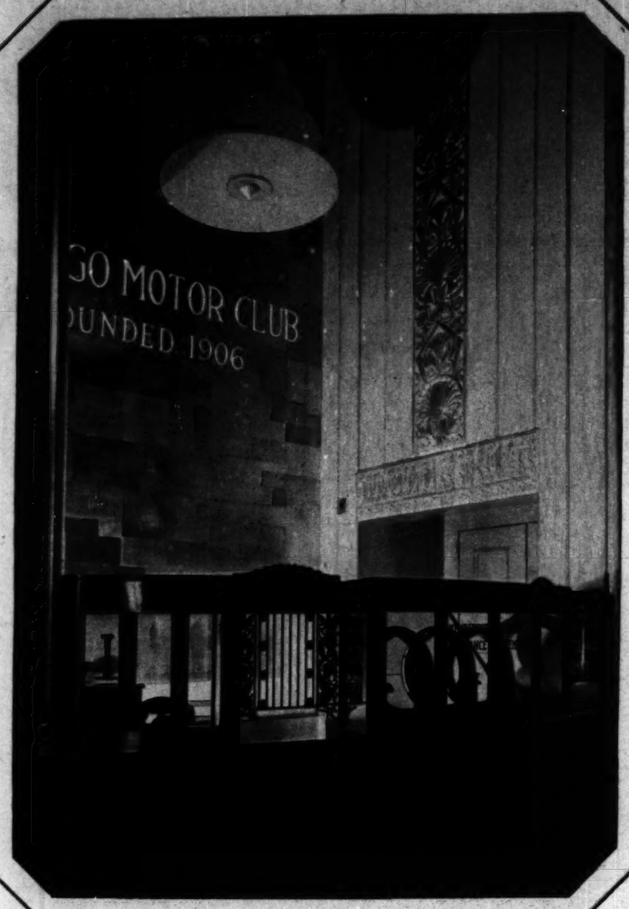
DOC, DON'T LEAN UP AGAINST MY SIGN THERE. YOU'LL SMEAR IT ALL UP.

Reg. U. S. Pat. Off.; Copyright, 1929, by The Chicago Tribune.

INDEX TO
GOLF AND COUNTRY CLUBS

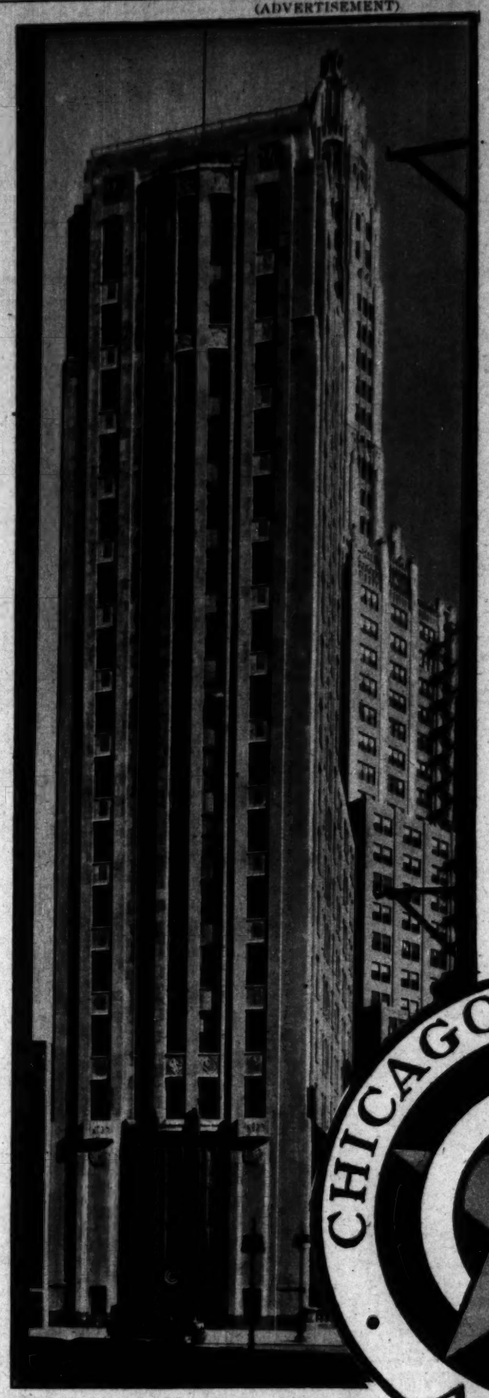
No.		Map Index
1	Acacia C. C., La Grange	L-9
2	A. E. Ludwig G. C.	
	West Lake Forest	H-7
3	Aurora C. C., Wilmington	K-7
4	Aurora C. C.	
	Phillips Park	M-10
5	Barrington C. C.	L-4
6	Bartlett Golf Club	K-4
7	Beach Park C. C., Waukegan	L-1
8	Beaubien Woods C. C.	
	Hinsdale	L-6
9	Bellwood C. C.	M-8
10	Belmont C. C., Wheaton	L-5
11	Bensenville C. C.	L-7
12	Berkeley C. C., Addison	L-6
13	Beverly C. C.	
	Morgan Park	M-9
14	Big Hollow G. C.	K-11
15	Blackhawk C. C.	
	Fox River Grove	K-1
16	Blackstone C. C.	
	Hinsdale	L-6
17	Blue Island C. C.	M-9
18	Bob-O-Link C. C.	
	Highland Park	G-10
19	Bonnie Brae C. C.	
	Hoffman Estates	K-5
20	Brae Loch C. C.	
	Hinsdale	L-6
21	Briarcliff C. C.	
	Peotone	N-12
22	Brookfield C. C.	
	Golf Corners, Chicago	
23	Bryn Mawr C. C.	
	Chicago	K-8
24	Buffalo Grove G. C.	
	Buffalo Grove	H-5
25	Burnham Park	
	Chicago	K-8
26	Calumet C. C.	
	Chicago	K-9
27	Calumet Country Club	
	Chicago	K-9
28	Calumet Golf Club	
	Chicago	K-9
29	Calumet Park	
	Chicago	K-9
30	Calumet Woods	
	Golf Course, Chicago	K-9
31	Canterbury Golf Club	
	Lake Forest	H-7
32	Carbondale C. C.	
	Carbondale	S-12
33	Carlisle C. C.	
	Carlisle	P-6
34	Carlton Hills C. C.	
	Carlton Hills	K-5
35	Carpentersville C. C.	
	Carpentersville	J-4
36	Cary C. C.	
	Cary	J-3
37	Cedar Lake C. C.	
	Cedar Lake, Ind.	
38	Central Park	
	Chicago	K-8
39	Centralia C. C.	
	Centralia	R-11
40	Chalet Golf Club	
	Chicago	K-8
41	Chalet Golf Club	
	Chicago	K-8
42	Chalet Golf Club	
	Chicago	K-8

(ADVERTISEMENT)



66 EAST SOUTH WATER STREET. The Chicago Motor Club building at 66 East South Water Street is acclaimed by critics a masterpiece of modernistic architecture. The club has been serving the motorists of Illinois and northern Indiana for almost a quarter of a century; it was organized in 1906. Telephone FRAnklin 1818.

(ADVERTISEMENT)



WORTH LOOKING AT IN CHICAGO In the heart of the new downtown of Chicago, the Chicago Motor Club building at 66 East South Water street is accessible to every motorist. A visit to the club building is well worth while. Under the caption: "Worth Looking at in Chicago," Ashton Stevens lists . . . "John Root's thrilling lobby for Chicago Motor Club."

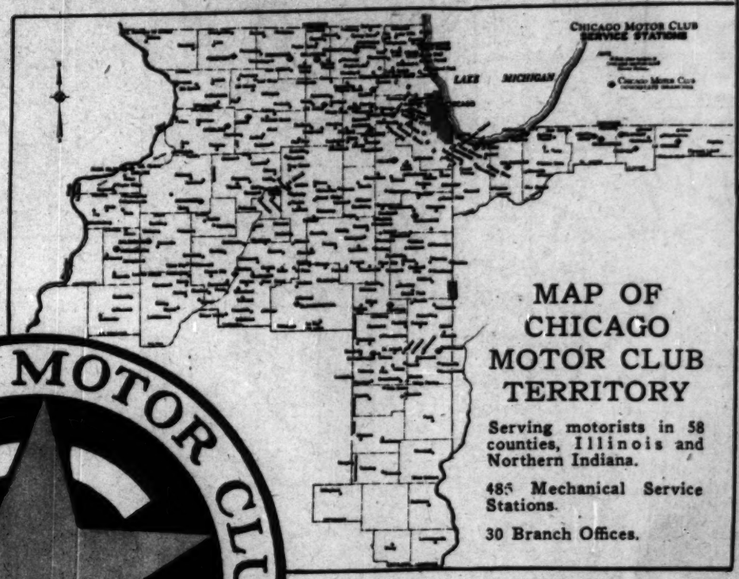
CHICAGO MOTOR CLUB A. A. A.

NOTE THIS EMBLEM ON CARS TODAY. Eighty thousand car owners in Illinois and northern Indiana display this radiator emblem.

(ADVERTISEMENT)



A. A. A. BACKS WIDER ROADS. "Congestion is a national peril," said Thomas P. Henry, President of the American Automobile Association, at a recent meeting of the association, at which time Charles M. Hayes, President, Chicago Motor Club, was appointed Chairman of a national committee on road widening. Executive committee, A. A. A.: (Standing) Charles C. Janes, W. E. Metzger, A. E. Mittendorf, Ernest N. Smith. (Seated) Charles M. Hayes, Thomas P. Henry, Roy F. Britten, S. E. Gable.



MAP OF CHICAGO MOTOR CLUB TERRITORY

Serving motorists in 58 counties, Illinois and Northern Indiana.

485 Mechanical Service Stations.

30 Branch Offices.

MAP OF CLUB TERRITORY. In the territory shown in this map, members of the club are never farther from Chicago Motor Club service than the nearest telephone. Branch offices and service stations are indicated on the map. The club serves motorists in 58 counties in Illinois and northern Indiana. In this territory the club is the sole representative of the American Automobile Association.



TOWER FALLS IN YELLOWSTONE PARK. The club touring bureau keeps cars on the road the year round collecting the most complete and authentic touring information for members. More than one thousand clubs in every part of the country affiliated with the American Automobile Association also provide members of the Chicago Motor Club with free touring bureau service when traveling.



A MEETING OF STATE'S ATTORNEYS CALLED BY THE CHICAGO MOTOR CLUB. During a speed trap probe in which the club took part the TRIBUNE said editorially: "Many of the victims of illegal fines, physical attacks, official hold-ups, abuse and mistreatment were prepared to accept the situation as one without remedy until the State's Attorney and the CHICAGO MOTOR CLUB gave the opportunity for a thorough exposure."



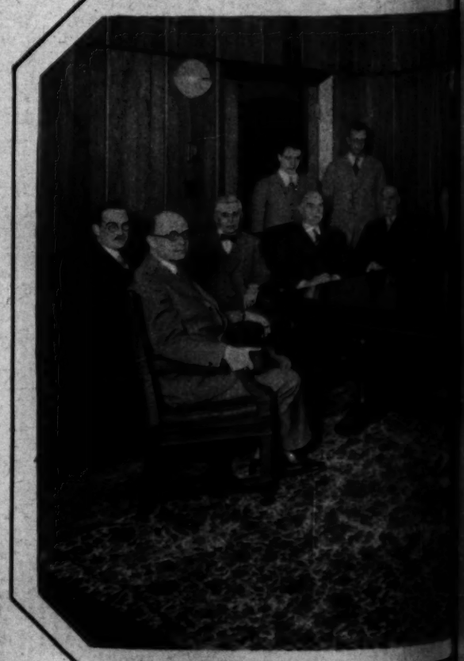
TRY THIS ROAD TODAY. The Waukegan road is a forty foot road. It didn't just happen. The Chicago Motor Club has been campaigning for wider roads for a number of years. Every motorist who wants to get the full use of his car on Saturdays and Sundays is urged to support the campaign of the club in behalf of wider roads. Wider Roads Are Safer Roads.



THE DISPATCHER'S OFFICE ON A BUSY DAY. A rain storm or a cold wave brings an avalanche of calls to the club for mechanical first aid service. Members may call for first aid or towing service any hour of the day or night. The main office telephone number is FRAnklin 1818.

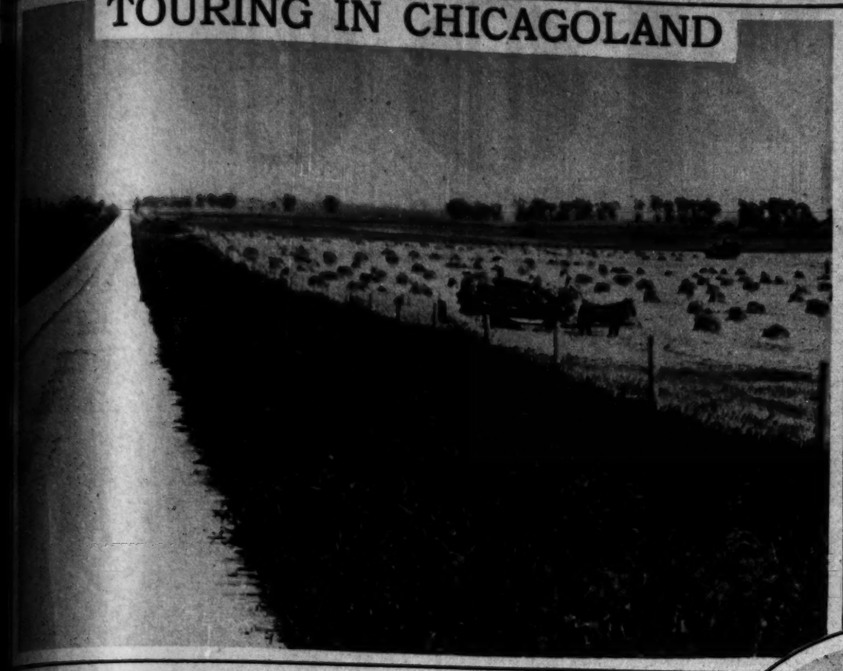


A SAVINGS CHECK. For fifteen years the [illegible] turned cash savings of more than 20%. Last year [illegible] $529,119.34. This service to members only. Asso[illegible]



DISCUSS MOTORING PROBLEM. Two [illegible] club meet to discuss problems affecting the [illegible] director of advertising and publicity; J. J. C[illegible] vice president and director of the accident pre[illegible] Brown, general manager; Louis Hunt, manag[illegible] ager of the membership sales force; Hugh C. [illegible] manager of the touring bureau; and William T[illegible] counsel; and P. T. Smith, assistant general m[illegible]

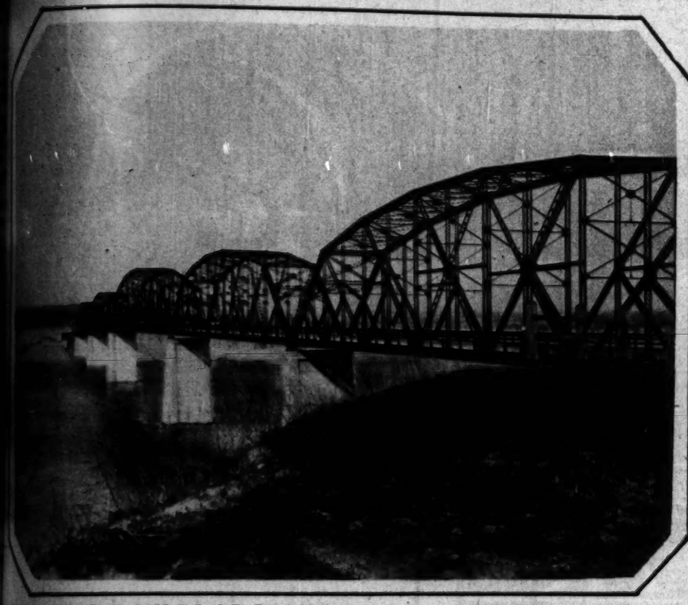
TOURING IN CHICAGOLAND



THIS ILLINOIS STATE HIGHWAY in the vicinity of Annawan carries motor tourists through the heart of a rich grain country. A field of golden wheat in shocks spreads out to the right.
(Photograph from Underwood & Underwood.)



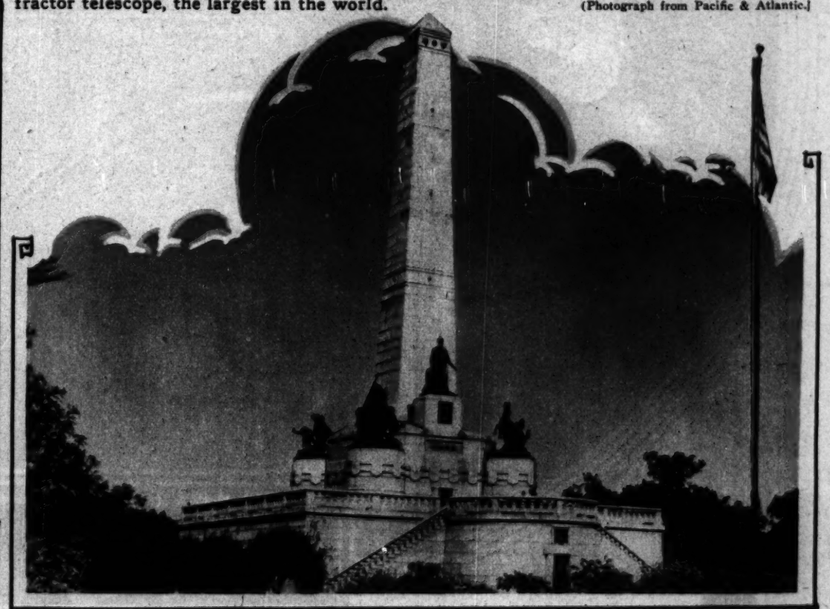
THOUSANDS OF VISITORS from all parts of the central west make motor pilgrimages to Yerkes observatory of the University of Chicago at Willams Bay, on Lake Geneva, Wis. The great dome, 90 feet in diameter, covers the giant Yerkes 40-inch refractor telescope, the largest in the world.
(Photograph from Pacific & Atlantic.)



SAVING 80 MILES OF TRAVEL for Chicago motor visitors to Kansas City and points west, the Champ Clark bridge linking Pike, Ill., and Louisiana, Mo., was opened last year. The span across the Mississippi was built at a cost of more than $1,000,000.
(Photograph from Pacific & Atlantic.)



THE CATCH OF THE SEASON—Here's Ed Miller, a Chicago motorist, with a thirteen pound wall-eyed pike he pulled out of Plum lake near Sayner, Wis., in the heart of the vacation belt.
(Photograph from Pacific & Atlantic



THE LINCOLN TOMB AT SPRINGFIELD is the mecca of motor caravans from every corner of the nation. More than 140,000 visited this shrine last year.
(Photograph from Pacific & Atlantic.)



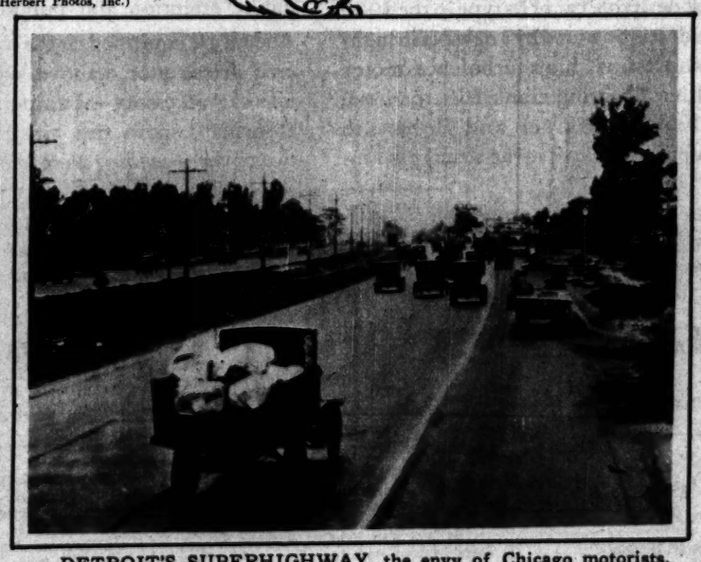
THEIR DAILY DOZEN—Drive your motor to any of the innumerable watering places about Chicago and this is what you'll see—the mermaids of 1929!
(Copyright by Herbert Photos, Inc.)



THE SONG OF THE LORELEI is replaced by the notes of camp phonographs of myriad motorists at almost any beach resort in Chicagoland.



PICTURESQUE MINNESOTA, the land of 10,000 lakes and streams, lures thousands of motor visitors each year. Here is a swirling trout stream, one of the many to be found near the Canadian border.



DETROIT'S SUPERHIGHWAY, the envy of Chicago motorists. This roadway between Pontiac and Detroit, 200 feet wide, provides special zones for horse drawn vehicles and trucks, automobiles and electric trains.
(Photograph from Underwood & Underwood.)



THE SAND DUNES OF INDIANA, ever shifting, ever changing, are a constant lure to tourists of the Lake Michigan region. Nowhere else in America is such a diversity of plants, flowers and trees found in such close proximity as in this area at the south end of Lake Michigan.
(Photograph from Pacific & Atlantic.)

NASH "400"

LEADS THE WORLD IN MOTOR CAR VALUE



STANDARD SIX	SPECIAL SIX	ADVANCED SIX
Delivered, Fully Equipped	*Delivered, Fully Equipped*	*Delivered, Fully Equipped*
$998	$1398	$1715

All the Smartness of the Open Car . . . All the Comfort of the Closed

FOR people who wish they could own two cars—one open and the other enclosed—Nash has a suggestion—an answer to the wish—the new "400" Cabriolet convertible.

This is the car for every motoring mood and weather—an open car when blue skies urge you forth—a closed car at the first drop of rain—tight and comfortable when winter comes.

You have your choice of three of these charming Cabriolets, at three exceptionally attractive prices, in the new "400" Series of Nash motor cars.

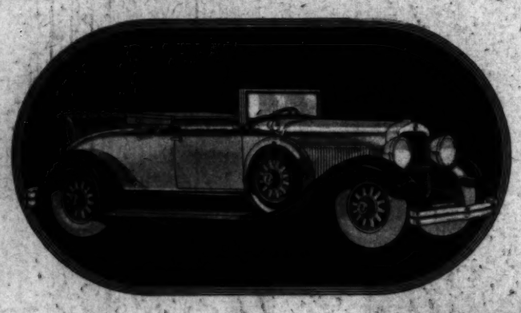
There is the Standard Six Cabriolet, easily the most desirable car of its type in the $900 field. It is powered by a new Nash high-compression, high-turbulence motor with a 7 bearing crankshaft, torsional vibration damper and Bohnalite aluminum alloy (invar-strut) pistons.

Lovejoy hydraulic shock absorbers, *outboard mounted,* and Chromium nickeled bumpers, front and rear, are regular equipment, *at no extra cost.*

The Special and Advanced Six Cabriolets have the new Twin Ignition motor, Bijur Centralized Chassis Lubrication and every other fine-car feature which the "400" Series has introduced to moderate-priced motoring.

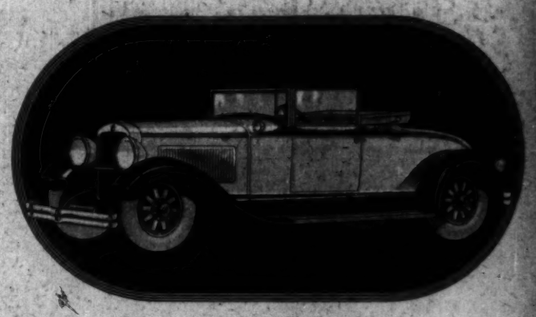
All three have a big, roomy rumble seat for occasional guests. All have the ease of control which identifies the Nash "400" as the world's easiest driven motor car. All have the smart, spirited appearance and performance which have centered public attention and public approval on the "400" ever since its introduction.

And all are equipped, at the low delivered prices quoted above, with every fine car accessory—bumpers, shock absorbers, spare tire, tire lock and tire cover—*nothing more to buy!*



The Advanced Six "400" Cabriolet is illustrated above—all three have a big, roomy, rumble seat.

Even with the top down, the smart nickel framed windows may be raised for wind protection.



CHICAGO NASH COMPANY *(Distributors)*

H. T. Hollingshead, *President*

Sales, Service and General Offices, 2360 Prairie Avenue, Corner 24th Street **Telephone, All Departments—Calumet 2000** **Michigan Avenue Display Room, 2501 Michigan Ave.**

Associate Cook County Dealers

SOUTH

South Side Auto Sales, 1210 E. 63rd St.
Kuliberger Motor Sales, 1441-53 E. 75th St., Exchange Ave. at 79th St.
Southwest Nash Sales, 7616 S. Halsted St., 6047 S. Halsted St.
Balsekas Motor Sales, 4030 Archer Ave.
Antonsen Motor Sales, 6716-18 S. Western Ave.
Roseland Motor Car Co., 10857 Michigan Ave.
Heidinger-Hoyt Motor Sales, 239 Western Ave., Blue Island, Ill.
Harvey Nash Sales Co., 15327 Broadway, Harvey, Ill.
Lindix Nash Motor Sales, 2015 Chicago Road, Chicago Heights, Ill.
Arthur Mahler, 3rd St. and Locust, Matteson, Ill.

WEST

Kaplan Bros. Sales, 3152 Ogden Ave.
Rowe-Young & Cooley, 4660 Washington Blvd., 3937 Washington Blvd.
Barrow Bros., 316 Madison St., Oak Park, Ill.
Berwyn-Cicero Nash Sales, 6420-24 West 22nd St., Berwyn, Ill.
Breen Motor Company, 11 Hill Grove Ave., La Grange, Ill.

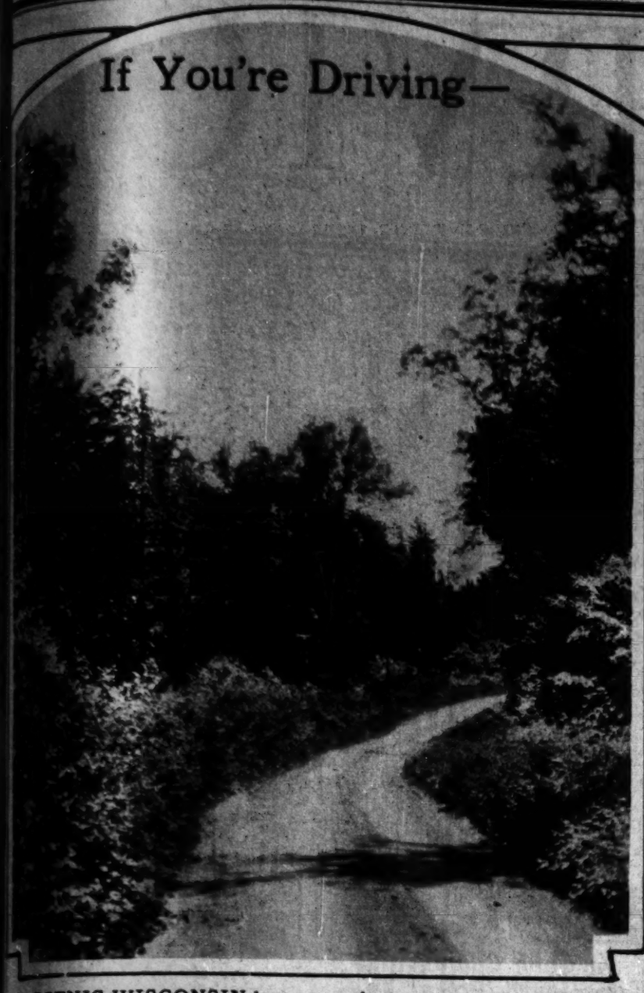
NORTH

Isaacson Motor Sales, 3020 Broadway
Illinois Motor Sales Corp., 5300 Broadway, 1928-30 Irving Park Boulevard
Emich Motors Corp., 6501 N. Western Ave., Corner Arthur
Evanston Nash Co., 1735 Benson Ave., Corner Clark, Evanston, Ill.
Suburban Nash Sales, Winnetka, Ill.
Highland Park Nash Sales, Highland Park, Ill.
Highland Park Nash Sales, Lake Bluff, Ill.

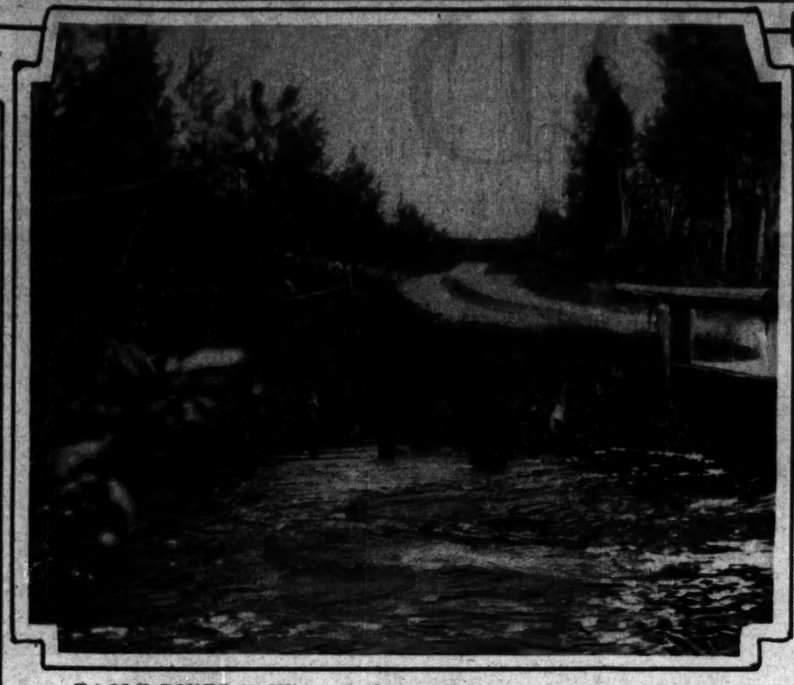
NORTHWEST

Logan Square Motor Car Co., 2470-78 Milwaukee Ave., 1515 W. Chicago Ave., 3239 W. North Ave.
Rome Motor Sales, Inc., 4110-14 Milwaukee Ave.
Nash Park Sales, 2954-56 Lawrence Ave.
Gran Nash Motor Sales, 5140-48 W. North Ave.
Towle Nash Sales, Inc., 6713 Northwest Highway
Poyer Nash Sales, 1586 Miner St., Des Plaines, Ill.

(79)



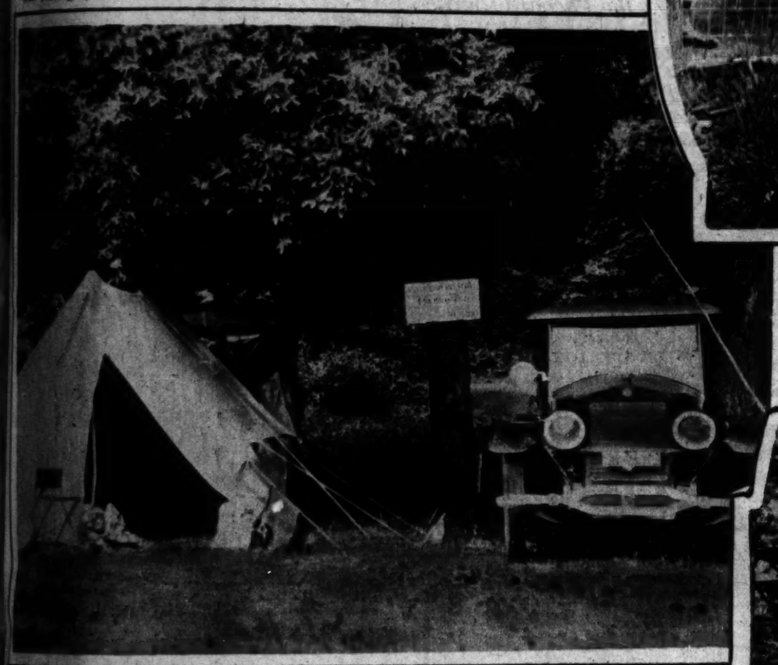
SCENIC WISCONSIN lures countless motorists from Chicago and surrounding regions every summer. Above, a stretch of glorious highway scenery in the Indian reservation near Shawano, Wis.
(All photographs from Pacific & Atlantic.)



EAGLE RIVER in Wisconsin is the fishing and hunting grounds of hundreds of motoring Chicagoans. Close enough to be handy, wild enough to be alluring, as you'll gather from this view of an Eagle River side road.



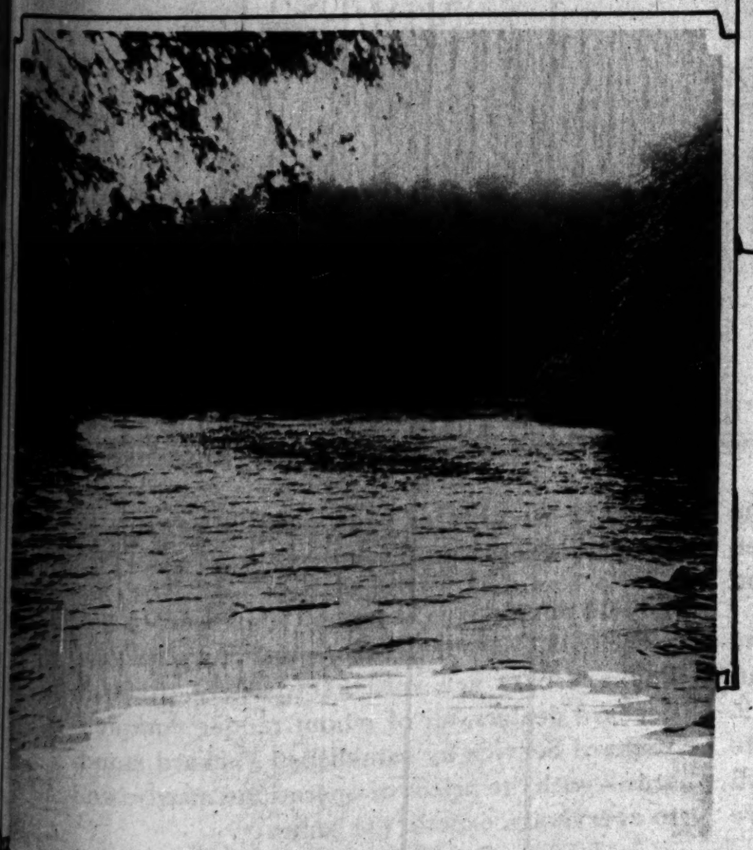
IT'S WORTH A LONG TRIP for any fond parent to provide such a treat as this for a youngster. Deer found by hunters in the woods around Woodruff, Wis., are kept in an enclosure until big enough to be turned loose on the state reservations. And these little deer are a great attraction for the kids.



THE OPEN ROAD—A typical camping scene along the scenic trail near Oregon, Ill.



A RANGER'S LOG CABIN in the game preserves on White Sand lake, north of Woodruff, Wis. This is perhaps one of the most novel log cabins in the Wisconsin resort regions.
(Photograph from Pacific & Atlantic.)



THE RIPPLING WATERS of the Wisconsin river flow through the Menominee Indian reservation near Shawano, Wis. This region provides ideal camping sites for auto tourists who prefer out-of-door sleeping.



LEST WE FORGET the tremendous strides made by the motor makers in a few short years, let's look now at a relic exhibited this month at a military show in Baltimore, Md. We're told this dates back to the early '90's, and was a steam driven affair. How'd you like to tour to the coast in one of these?



Dancing Scene from "Fox Movietone Follies"

Take the Latest dance hits with you On Your Vacation

All the songs, dance music, and entertainment everyone enjoys, packed in space a little over a foot square — yours in the new Brunswick Portable Panatrope.

This latest Brunswick creation is a real musical instrument, successfully embodying the excellence that has made the name "Panatrope" celebrated throughout the musical world. It's a treat to hear it — and a privilege to own one. The price is most inviting.

With this Brunswick Portable Panatrope you can enjoy the latest and best dance orchestras and song hits—any time—any place—on all occasions. Here are several dance numbers you will particularly wish to take with you when you go vacationing.

Brunswick Records

"Walking with Susie" and "That's You, Baby" (from "Fox Movietone Follies")—fox trots by Colonial Club Orchestra, with vocal choruses by Dick Robertson and Eddy Thomas. No. 4347

"Big City Blues" and "Breakaway" (from "Fox Movietone Follies")—fox trots by Arnold Johnson and his orchestra, with "Scrappy" Lambert singing the vocal choruses. No. 4348

"Bessie Couldn't Help It" and "I Get the Blues When it Rains"—fox trots by Slatz Randall and his orchestra. No. 4331

"I'm Just a Vagabond Lover" and "I'm Still Caring"—fox trots by Al Goodman and his orchestra, with vocal choruses by Frank Luther and Frank Bessinger. No. 4362

"Chinatown, My Chinatown" and "On The Alamo"—fox trots by Red Nichols and his Five Pennies. No. 4363

"The Wedding of the Painted Doll" and "Love Boat" (hits from the sensational sound-picture, "Broadway Melody")—fox trots by Earl Burtnett and his Los Angeles Biltmore Hotel orchestra. No. 4332

"Paducah" and "Harlem Flat Blues"—fox trots by the Jungle Band. No. 4309

"Pagan Love Song"—waltz by the Copley-Plaza orchestra; and "Building a Nest for Mary"—fox trot by the Captivators (hits from the sound-picture, "The Pagan.") No. 4321

"I Kiss Your Hand, Madame" and "I've Got a Feeling I'm Falling"—fox trots by Ben Bernie and his Hotel Roosevelt orchestra. No. 4315



$35.00
Convenient Terms

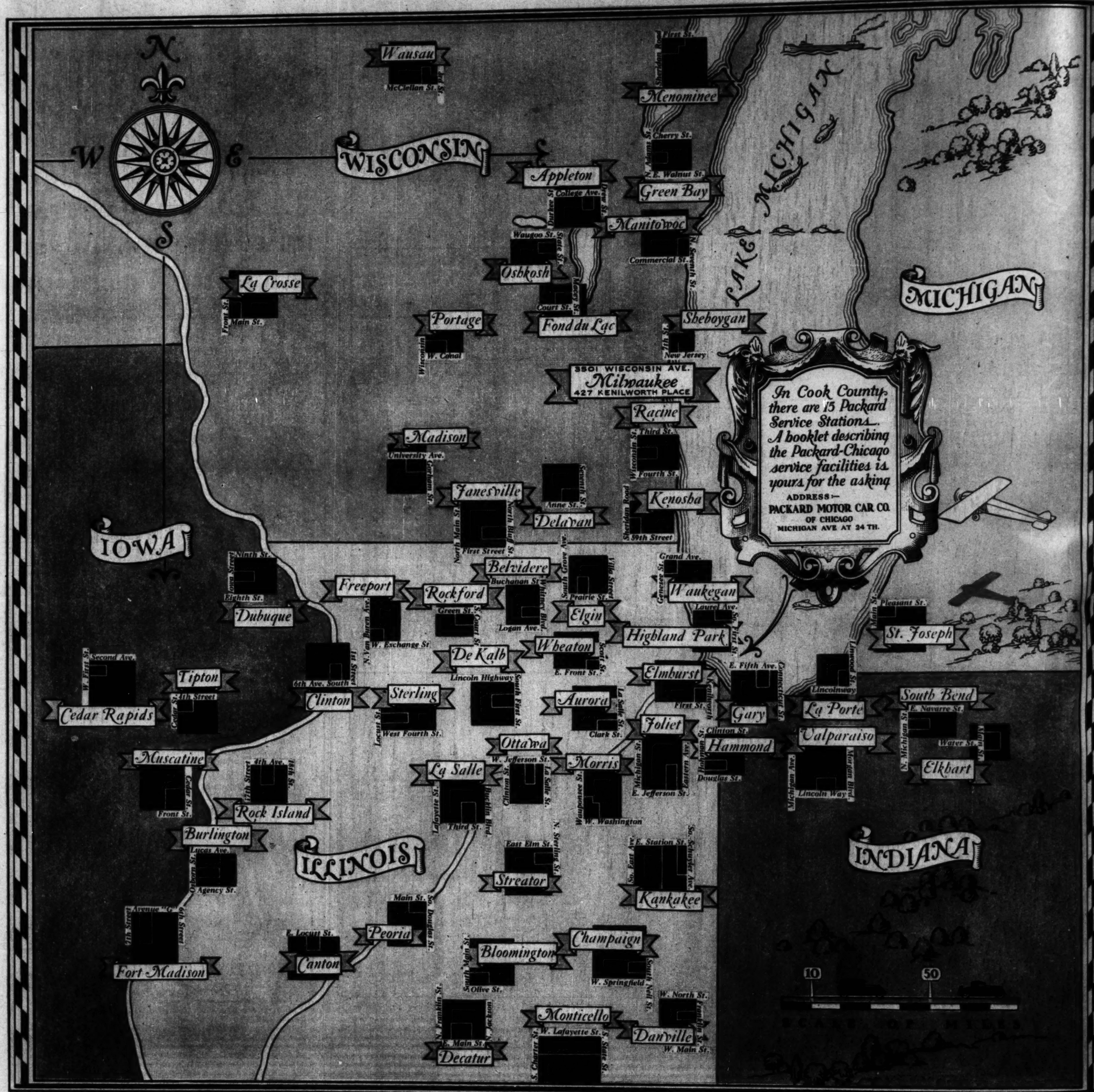
Brunswick
Portable Panatrope

Embodies a quality of musical tone and volume not even approached by any other portable instrument. Because of its convenient size it is suited to all occasions and places. Built of metal with padded covering of tan leatherette. Size 16½ in. wide, 15 in. deep, 8 in. high. Has latest type reproducer and enlarged tone amplifying chamber. Plays all records. Is equipped with automatic stop. Combines large record capacity in one compact, durable unit. Equal to cabinet instruments costing twice as much.

Your dealer will gladly demonstrate the Brunswick Portable Panatrope—and play your favorite records for you.

THE BRUNSWICK-BALKE-COLLENDER CO., Chicago, New York
Radio · Panatrope with Radio · Records
For Name of Your Nearest Brunswick Dealer, Phone Wabash 4020

PACKARD SERVICE



THE first Packard Service is to provide a fine motor car. The second and continuing Packard Service is to insure the satisfaction of each Packard owner. Both services express Packard's ability and willingness to make Packard ownership increasingly enjoyable.

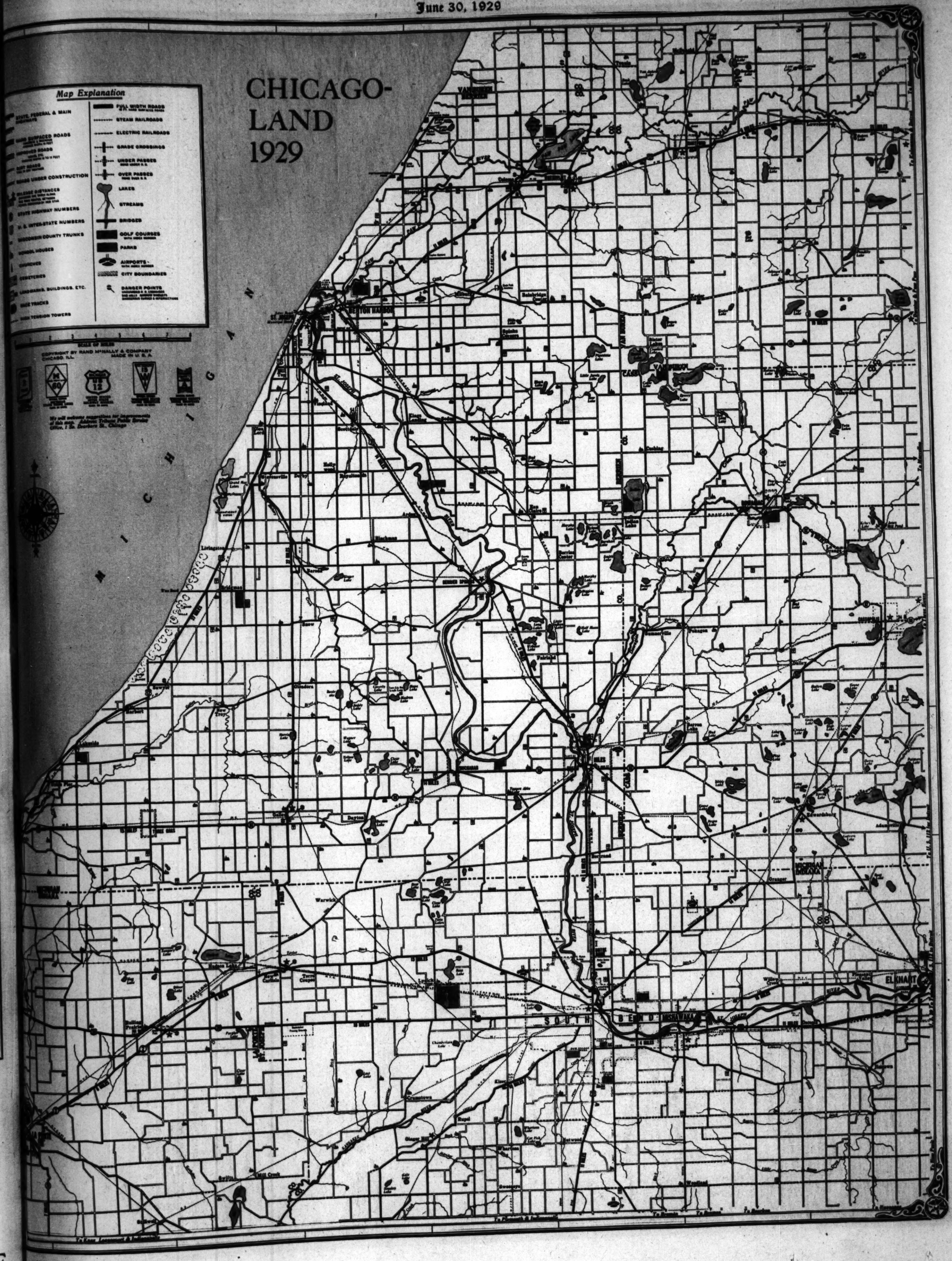
More than seventy Packard Service Stations are operated by the branches and dealers of the Packard Motor Car Company of Chicago, in the territory shown by the above map. Each one conforms to the standard practices prescribed by the Packard Factory Service Department.

Packard Service Principles are definite and comprehensive. They provide for prompt attention and courteous, equal treatment to all. They require adequate parts stocks, up-to-date facilities and modern shop equipment—as well as properly trained mechanics. They assure Packard owners of high quality service at standardized prices.

You do not have to be a good "dickerer" to buy a Packard Car—or secure satisfactory service. Packard cars are sold exclusively through Packard dealers, all of whom render complete Packard Service by established Packard standards—with the prices of operations, *always* and to *everybody*, exactly the same.

ASK THE MAN WHO OWNS ONE

CHICAGO-LAND 1929



ervice at

r" to buy
y service.
through
complete
rd stand-
ways and

N E


BUFFALO DIVISION
EXPRESS SERVICE
GREATER DETROIT
AUTO

FOR ECONOMICAL TRANSPORTATION

CHEVROLET

BODY BY FISHER

The New Chevrolet Six offers BODY *by* FISHER

--an exclusive feature enjoyed by no other car at such low prices!

STYLE

Never in all the history of automotive design has a low-priced car provided such outstanding style and distinction as the new Chevrolet Six. The new Fisher bodies are long, low and graceful. Concave front pillars lengthen and smarten the profile—the effect of the steel side panels is carried well up over the roof line—and all rear quarters are artistically molded to conform to the modern vogue.

COMFORT

In comfort, too, these new Fisher bodies represent a marked advance in the low-price field. Each cushion and seat-back contains an average of 35 coil springs—enclosed with wire mesh to preserve the shape of the seat. Extra deep padding and "built-up" upholstering add to the luxurious seating comfort. And the adjustable driver's seat assures the most comfortable driving position.

STRENGTH

Another outstanding feature of these new Fisher bodies is their unusually sturdy construction. Built of selected hardwood and steel, the one reinforcing the other—and with the various units constructed separately and assembled in the same fashion as an architectural structure—they provide a measure of strength, endurance and safety that is unapproached in any other low-priced car.

QUIETNESS

As a result of their special composite construction, Chevrolet's new Fisher bodies are exceptionally quiet. The roof is padded to prevent rumble. Wherever wood and metal contact, a layer of insulation is used to prevent noise. Where steel braces join with wood, the wood is treated with a special mixture to eliminate squeaks. And all movable hardware is equipped with anti-rattle springs.

APPOINTMENTS

All hardware fittings on Chevrolet enclosed bodies are designed and built by Ternstedt. Each fitting is designed to follow a prevailing motif—and is both beautiful and practical. Door handles are of the remote control type—window lifts are smart and convenient—and all exterior bright metal parts are chromium-plated to retain their original lustre throughout the life of the car.

FINISH

No single feature of Chevrolet bodies has created more widespread comment than their beautiful finish—and no feature illustrates more clearly the value to Chevrolet of Fisher's great resources. For this marvelous finish is due to the smooth surface of the steel body panels—*formed in the largest presses ever used in the body building industry.* Applied against this silken surface, Chevrolet finishes are uniform, lustrous and permanent.

SEE YOUR NEAREST CHEVROLET DEALER

The ROADSTER	$525	*The* Convertible LANDAU	$725
The PHAETON	$525	*The* Sedan Delivery	$595
The COUPE	$595	*The* Light Delivery Chassis	$400
The SEDAN	$675	*The* 1½ Ton Chassis	$545
The Sport CABRIOLET	$695	*The* 1½ Ton Chassis with Cab	$650

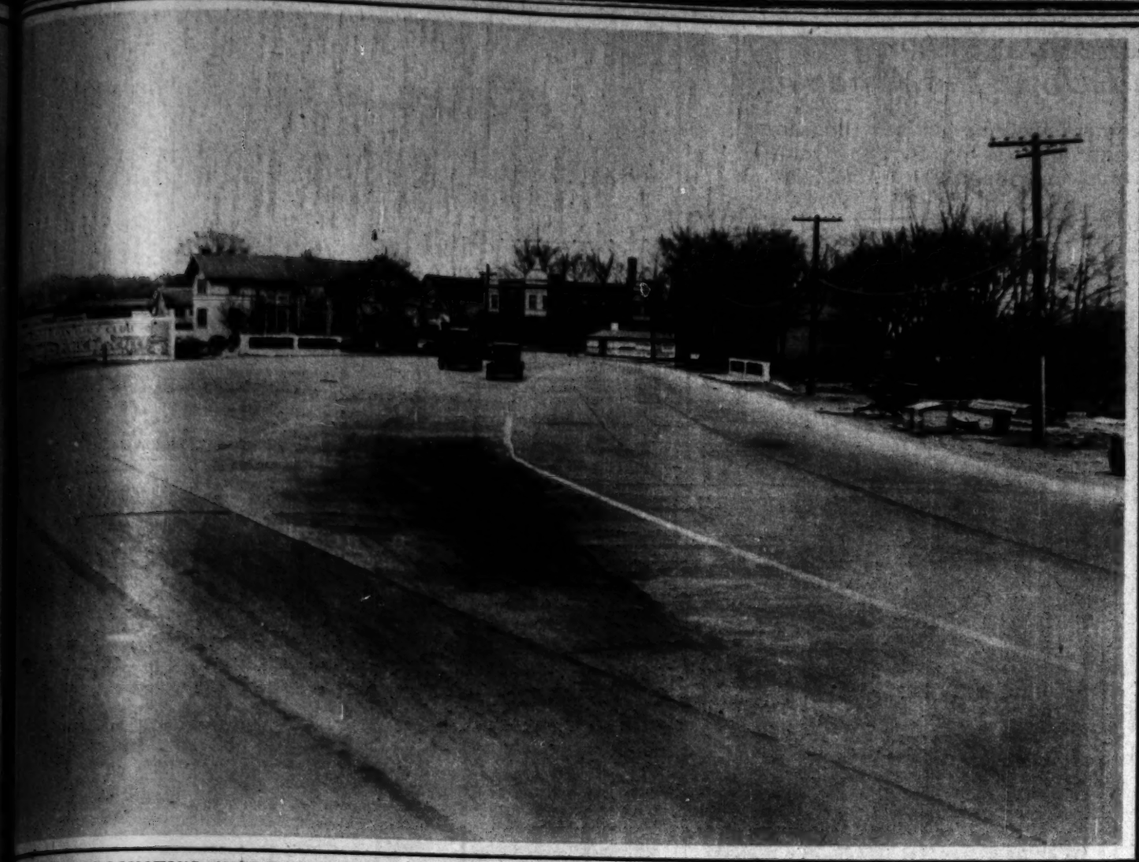
The COACH **$595**

All prices f. o. b. factory Flint, Michigan

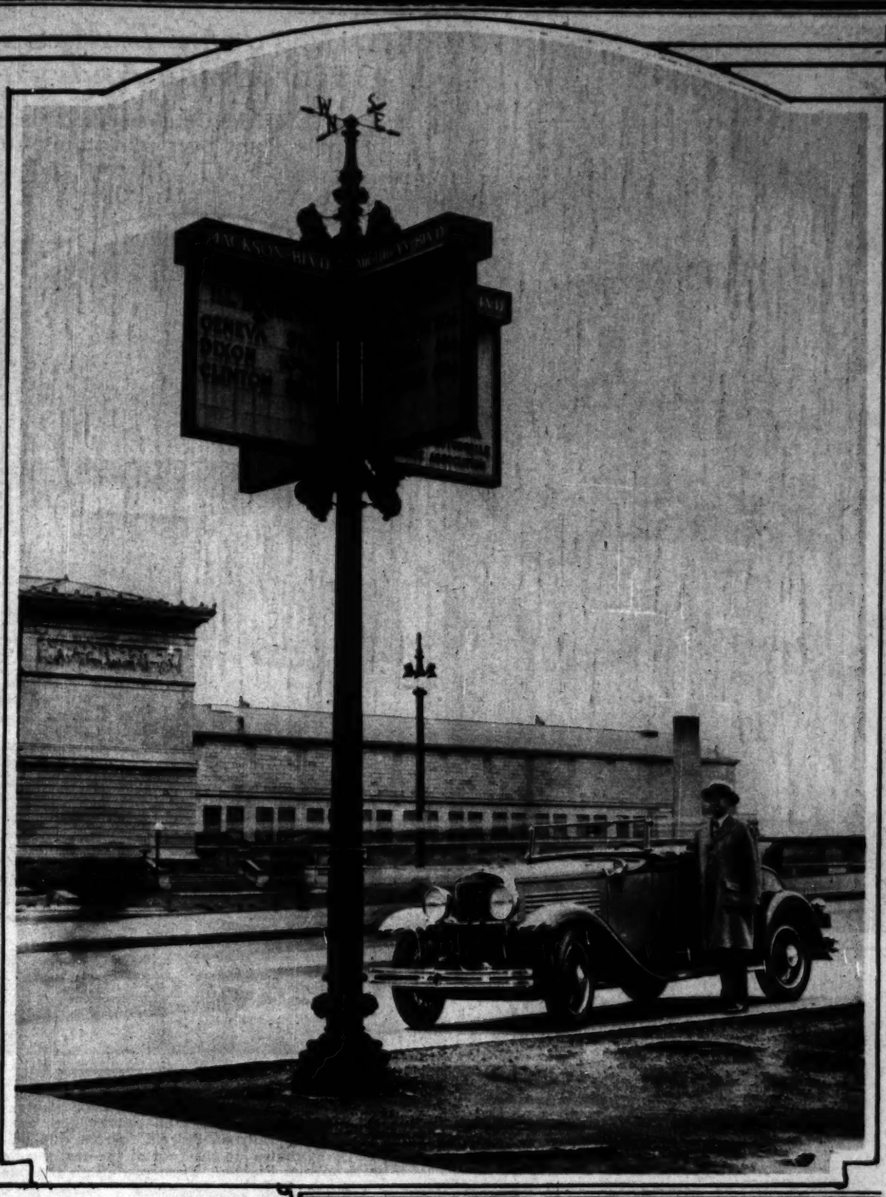
COMPARE the delivered price as well as the list price in considering automobile values. Chevrolet's delivered prices include only reasonable charges for delivery and financing.

A SIX IN THE PRICE RANGE OF THE FOUR


MILWAUKEE
AND
VICINITY
MILWAUKEE
WAUKESHA
RACINE
KENOSHA
WALWORTH
MICHIGAN CITY
EAST CHICAGO
HAMMOND
GARY
AIRPORTS
DEPT. OF COMMERCE INTERMEDIATE FIELDS
The map from which this was reproduced, The Tribune's 1929 map of Chicagoland, can be purchased at The Tribune Public Service office, 1 South Dearborn street, Chicago. The price is 25 cents at the office, or 30 cents by mail.



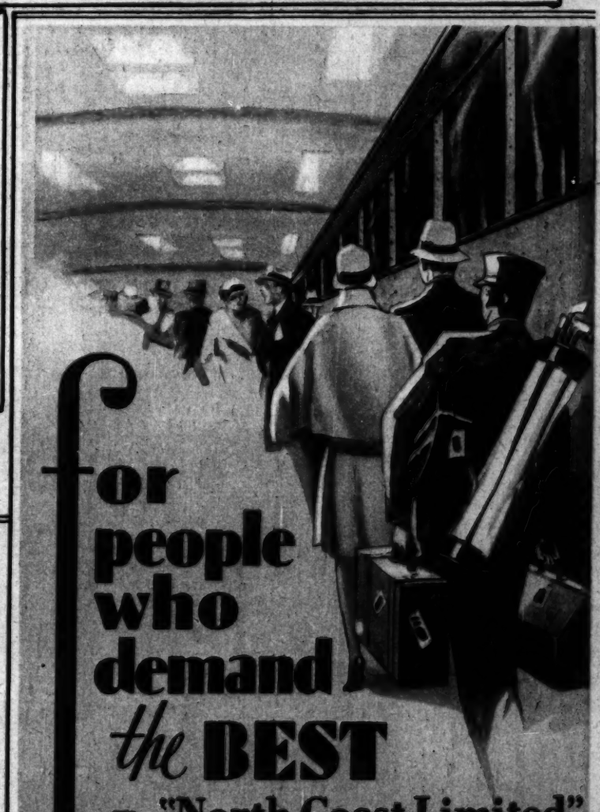
COOK COUNTY'S WIDEST HIGHWAY is this bending stretch at Glenview on the Waukegan road. The road is over 125 feet wide, with room for fourteen—14, count 'em, 14—lanes of traffic at its widest. The camera was pointed north as this picture was made.
(Tribune photograph.)





AND SPEAKING OF TOURING, here's how the girls travel in the Spreewald district near Berlin. The bedecked maidens were cycling their way to a festival in the hamlet of Vetschau when the camera happened along.
(Photograph from Pacific and Atlantic.)

SET YOUR SPEEDOMETERS AT ZERO when you roll past this famous Michigan and Jackson boulevard traffic center. For here is where western roads begin and wind away to the tourist's heart's desire. The picture shows Col. Charles M. Hayes, president of the Chicago Motor club and exponent of forty-foot highway pavements, setting the odometer of his special roadster at the "zero mile post," erected by the Illinois highway department.



for people who demand the BEST

The "North Coast Limited"

—a solid Pullman-Observation train to the Pacific Northwest —no coaches or tourist cars— no extra fare.

Leaves Chicago Union Station at 9 p. m. daily. Saves a business day on the way to Portland, Tacoma, Seattle. Makes the trip in 63 hours. Follows the trail of Lewis and Clark—one of the famous scenic highways of the world. 1406 miles of scenic rivers, 28 ranges of mountains.

Free booklets on Western vacations will be sent you if you mail the coupon.

For reservations, tickets, information, call or write
M. E. Heaton, General Agent, 73 E. Jackson Blvd., Chicago
Phone Wabash 1271

NORTHERN PACIFIC YELLOWSTONE PARK LINE

WESTERN VACATIONS

Round Trip Railroad Fare from Chicago

Name
Address
My telephone No. is ... If student, state grade
Northern Pacific Railway "Trust of the Northwest Transcontinental"

Narrow Roads Breed Congestion

WIDE ROADS
ELIMINATE CONGESTION
and FACILITATE TRAFFIC

Support your public officials in their efforts to provide your community with adequate roads and streets.

PORTLAND CEMENT *Association*
CHICAGO

CONCRETE FOR PERMANENCE

FOR a little trip . . . or a long trip . . . for an outing economical . . . or a de luxe tour . . . detailed information as to how . . . when . . . where . . . what it will cost . . . what you should take . . . can be secured from experts . . . courteous . . . willing to help everyone . . . at the **Tribune Resort and Travel Bureau** . . . in the *Public Service Office* at 1 South Dearborn Street.

To Become Slender

NOW you are offered a simple, sensible way to reduce. It is pleasant and harmless.

Many who are using Dynell Water write us that they are losing from 5 to 10 pounds a month.

All Chicago is amazed at this simple and harmless new reducing method. Dynell is America's greatest dual water—providing a natural aid to a more youthful figure, yet acting as a stimulant to good health, clear complexion, sparkling eyes, and a delightful sense of well-being.

Proof

We have thousands of testimonials like these Sherman S. Knox, Police Magistrate, Orlando, Ill., "Lost 20 pounds." Max Levy, 2383 W. Monroe St., "Reduced 10 pounds in 30 days." Orlynda L. Zink, 6124 S. Sacramento Ave., Registered Graduate Nurse; "Reduced my weight 30 pounds in 8 months." E. J. Burdette, prominent Alton R. R. man. "It reduced my weight 30 pounds."

Visit our Springs West of Western Ave. on 95th St. 8 mi. to beautiful hills of Palos. Playground and special attractions. Drink all the DYNELL Water you can, FREE.

Dynell (Dual Purpose) WATER

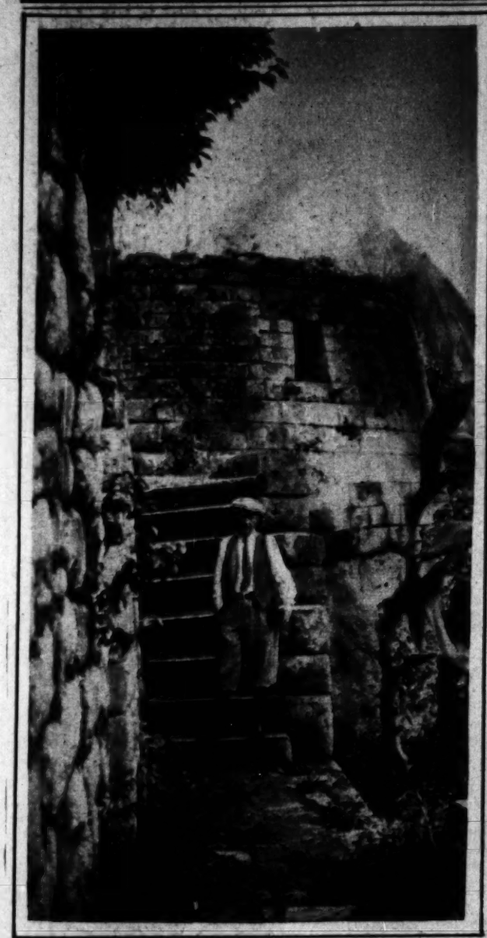
Is clear, pure, wholesome. With the first gallon you will recognize its cleansing effect on kidneys and bladder, its mildly laxative qualities—its aid to digestion. It is pleasant and refreshing.

Sold at moderate price on money back guarantee. Price $1.50 for 5 gallons. No delivery charge in Chicago. Shipped Express collect to any point outside. Deposit $1.00 for bottle (Chicago)—$1.50 for bottle and crate (outside) rebated. Only 20c per gallon at Spring, in bulk. Write or phone today. Get 5 gallons on trial.

Dynell Spring Water Co.
Chicago Branch
6226 S. Western Ave.
Phone Hemlock 3000
(7 phones)

John T. McCutcheon's Journey Across the Andes and Down the Amazon

Mr. McCutcheon's pen and camera describe his four thousand mile jaunt over mountains, through jungles—on foot, by mule, flivver, rail, steamer, and plane.



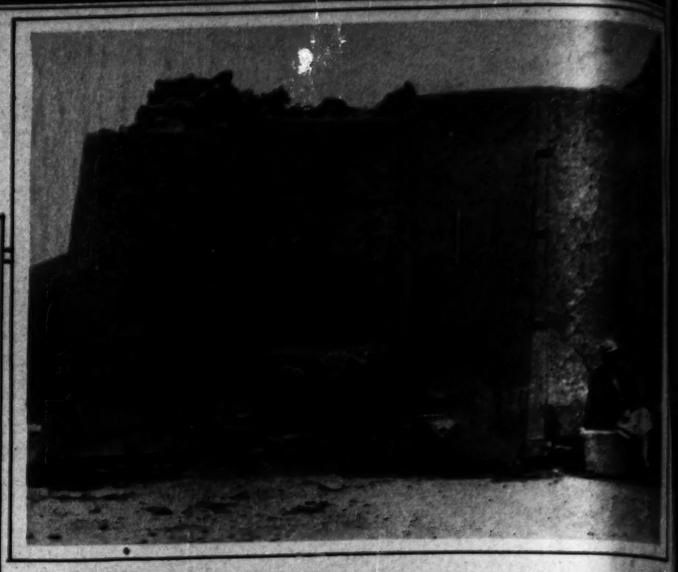
THE RUINS OF MACHU PICCHU, most extensive and best preserved of the Inca ruins, are in a most inaccessible part of the Andes. They were discovered by Hiram Bingham in 1912. It is necessary to climb on foot 2,000 feet up a steep mountain side on a trail which Senator Bingham says is a favorite resort of the fer de lance and the coral snake, two of the most venomous of all serpents.



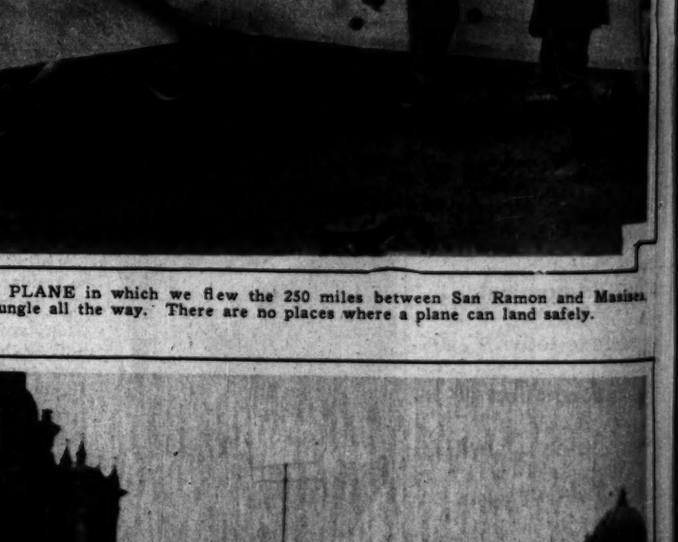
WE TRAVELED on a narrow gauge road to the end of the railroad, and stopped in a hotel in a construction camp. Our conveyance was a Ford car on railroad wheels. From this point you go by mules to the foot of the trail leading up to Machu Picchu. Then you climb and pant.



ON AN AMAZON RIVER STEAMER we carried an assortment of live stock—cows, sheep, pigs, wild turkeys, turtles, tapirs, monkeys, and parrots. Occasionally the steamer stopped to cut fodder for the animals.



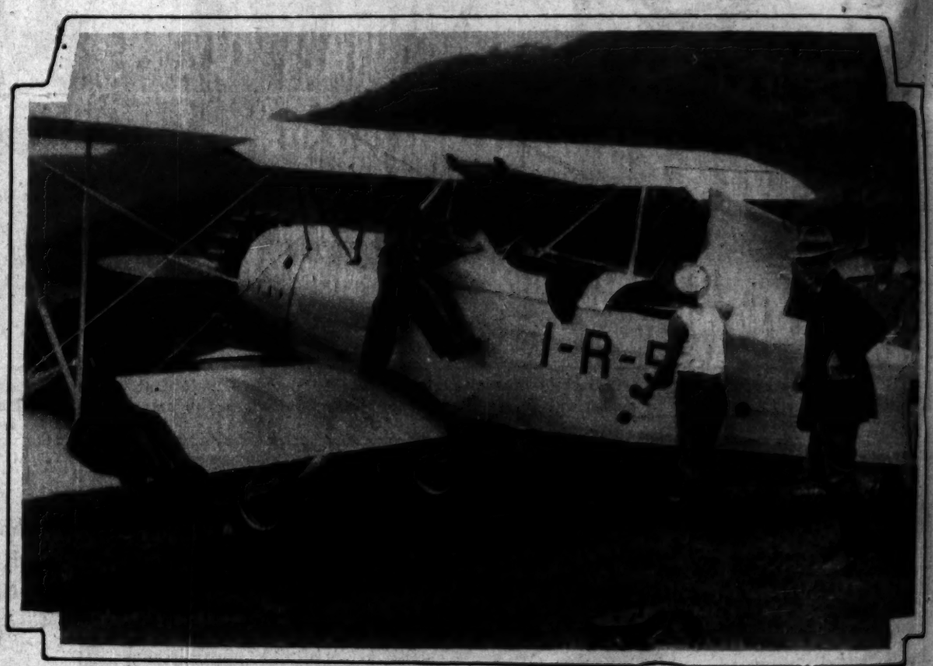
HERE IS PART of the gigantic Inca ruins at Ollantaytambo. Like nearly all Inca ruins, they are perched high in the mountains. Numerous pieces of granite, weighing many tons each, are joined together with amazingly skillful masonry.



THIS IS PART of the San Ramon-Tarma trail. It is so narrow that cars cannot pass. One day they go down, the next they come up. In many places it hangs on an eight foot ledge a thousand feet above the river below. Dangerous and thrilling.



THIS IS THE COMMON TYPE OF BRIDGE encountered in the mountains of Peru. It sways dizzily when a car crosses it.



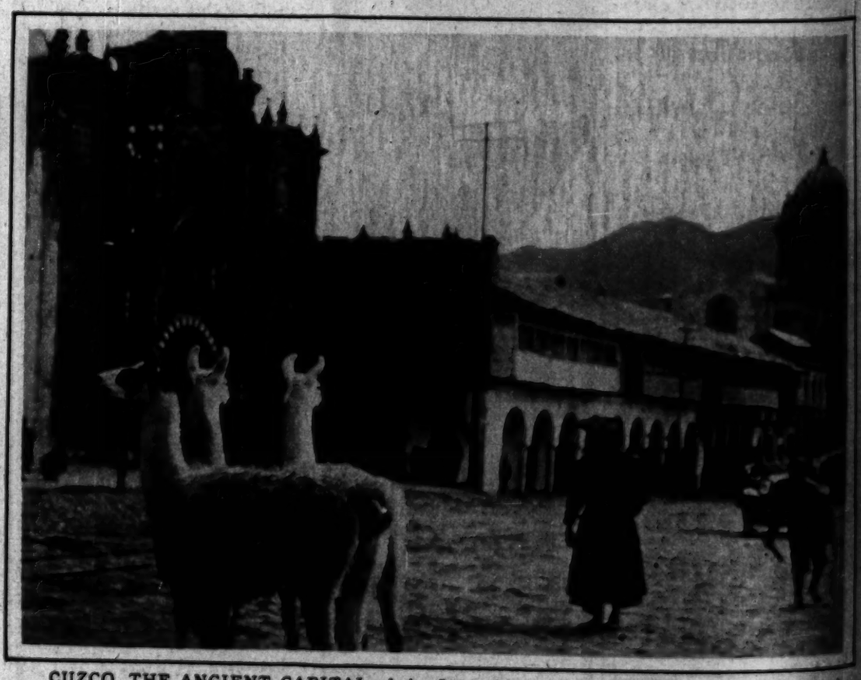
THIS IS THE LAND PLANE in which we flew the 250 miles between San Ramon and Masises, over mountains and dense jungle all the way. There are no places where a plane can land safely.



THE AMAZON WAS FULL TO OVERFLOWING. We passed 2,300 miles of dense tropical jungle, always interesting with strange bird life and extraordinary foliage.



ON OUR WAY HOME we stopped at the Island of Tobago and visited Robinson Crusoe's cave. Defoe's famous story was based on the experiences of Alexander Selkirk, who was marooned on Juan Fernandez Island, off the coast of Chile, but Defoe located his hero on Tobago, in the Caribbean.



CUZCO, THE ANCIENT CAPITAL of the Incas, is a strange mixture of the ancient and the modern. The early Spaniards, after conquering the Inca empire, built their houses on the old ruins. Flocks of llamas are a common sight in the streets.

(All photographs from John T. McCutcheon.)

PELTON *Swimming Suits*

make you look and feel your best

They're thoroughly well made of standard quality, two-ply, all-wool yarn. Fastest colors obtainable.

For swimming suits that fit, hold their shape and give maximum wear, insist on genuine Peltons. Accept no substitutes.



Pat. No. 1666504

Illustration pictures suit cut open to show the Brassiere-In Feature

Same material as suit. No shoulder straps, no snap fasteners, hooks or buttons. Shaped to encase bust perfectly.

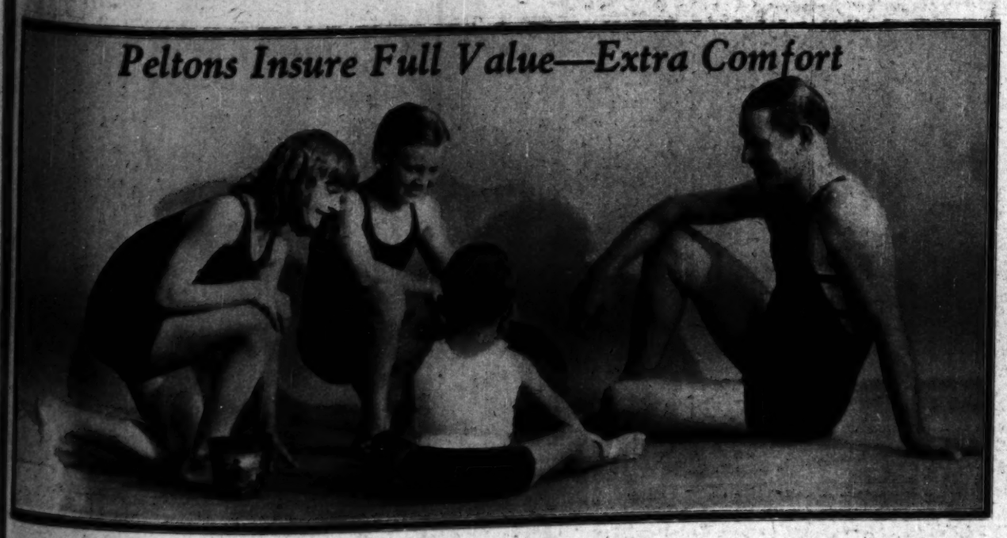
Center illustration pictures suit cut open to show the Brassiere-In Feature

PELTON & PELTON-Chicago
(Please see other side)

Look for the yellow tag attached to suit

Most styles $5 to $8.50

Peltons Insure Full Value—Extra Comfort



Never before a woman's swimming suit so comfortable—so flattering to the figure, as a Pelton, with the

Brassiere-In

Pelton Brassiere-In Swimming Suits have a one-piece secured-in brassiere of the same materials and color as the garment. No cold, clammy extra brassiere. No shoulder straps, buttons, snaps or back pieces. No extra cost.
Assures a better figure on the beach and wonderful support in swimming. Refuse substitutes. Plenty of dealers have the genuine. Find your dealer's name below.

PELTON & PELTON
216 W. Adams St. Chicago

The Boston Store—The Fair—Mandel Brothers, *and other leading State Street Department Stores*

NORTH SIDE
The Adelle Shop—6417 N. Clark St.
The Allerton Shop (men's)—703 N. Mich.
August Sweater Shop—902 Belmont Ave.
Bannister Dept. Store—2577 N. Clark St.
Paul Boldt (men's)—2724 N. Clark St.
Brimm's Dept. Store—1113 Belmont Ave.
N. H. Caplan—3366 N. Clark St.
Crawford Dept. Store—2509 Devon Ave.
M. Dettelbach—Clark and Bryn Mawr
Dornbaum Knitting Co.—3136 Lincoln Ave.
Eldredge's—3346 N. Claremont
Eldredge's—1969 Howard Ave.
The Erie (men's)—646 N. Clark St.
Jos. Friedman—4024 Lincoln Ave.
Gelbert's Dept. Store—2274 N. Lincoln Ave.
Goldstein's—3811 Broadway
J. Hassil Knit Shop—313 W. North Ave.
E. A. Holden & Co.—7030 N. Clark St.
Holland's Dept. Store—4066 Broadway
Ideal Knit Shop—4634 Lincoln Ave.
Kayne & Krause (men's)—6345 N. Clark
Klee Bros. (men's)—Belmont & Lincoln
Ed Kraus—6926 N. Clark St.
Jos. Kuehn—1000 Center St.
J. F. Limberg—2761 Lincoln Ave.
Lincoln Clo. Co. (men's)—3050 Lincoln Ave.
J. C. Loefel—1943 Sedgwick
C. T. Markus—5067 Sheridan Rd.
Loren Miller & Co.—4722-28 Broadway
E. B. McKamy—4556 Broadway
H. G. Monat, 1106 Berwyn Ave.
Ida L. Otto—Wilson Ave., corner Clark
Plaza Men's Shop (men's)—1850 N. Clark
Rochow Chambers Co.—4034 Milwaukee
The Rosalie Shop—3401 N. Paulina St.
H. Schulman & Son—1834 Montrose Ave.
Chas. Slater (men's)—1005 Irving Pk. Blvd.
Stern Clo. Co. (men's)—North Ave., Cor. Ogden
Stern Clo. Co.—4841 N. Western Ave.
The Store of Lionel—1561 Howard Ave.
Tallburg & Cuma (men's)—961 Belmont
Frank H. Wankle Co. (men's)—854 Belmont
Ward-Mitchell Co. (men's)—Halsted and Lincoln
Washington Shirt Co.—1028 Lawrence Ave.
Washington Shirt Co.—1038 Wilson Ave.
R. Wasserman—1403 Devon Ave.
A. C. Weiner—3251 Broadway
W. A. Wieboldt & Co.—Lincoln, School and Ashland Ave.
Winsberg's, Inc.—3437 Southport
Winsberg's Dept. Store—6201 N. Clark St.
Winsberg's Dry Goods Co.—7628 N. Paulina
Young Bros.—6556 Sheridan Rd.
D. A. Zittenfield—1001 N. State St.

NORTHWEST
Armitage Dry Goods Store—3575 Armitage
Austin Baby Shop—6435 W. North Ave.
J. E. Bennett—4446 Lawrence Ave.
Brandt's Quality Dry Goods Store—5421 W. North Ave.
W. J. Brauning (men's)—4215 W. North Av.
David Cohen—3839 Fullerton Ave.
Corydon's Dept. Store—2704 North Ave.
Cragin Dept. Store—5018-24 Armitage Ave.
Crawford Dept. Store—4024 W. North Ave.
Denaberger's—4348 Milwaukee Ave.
R. F. Drews Co.—4134 Armitage Ave.
Drews Dry Goods Co.—2980 Milwaukee Av.
Dave Goldman—4765 Milwaukee Ave.
Hill's Dry Goods Co.—4211 Irving Pk.Blvd.
The Hub Hatters & Furnishers—1725 W. Chicago Ave.
Humboldt Dry Goods Store—2704 W. Division St.
F. P. Jensen (men's)—2845 Diversey Ave.
Kaden Dry Goods Co.—3136 Montrose Ave.
Kellner's Dept. Store—3023 Belmont Ave.
Keystone D. Gds. Co.—Elston & Montrose
J. Klaus & Co.—2861 Milwaukee Ave.
Klee Bros. & Co. (men's)—Milwaukee and Ashland Aves.
Leader Dry Goods—3017 Irving Park Blvd.
The Leader Stores—1537 W. Chicago Ave.
H. L. Levy—1523 Milwaukee Ave.
C. B. Martyn—2525 N. Cicero Ave.
I. M. Narol—3521 N. Crawford Ave.
Natenberg & Sommer—1513 Milwaukee Av.
Sol Newman—3704 Lawrence Ave.
Novelty Knitting Wks.—2218 N. Western Av.
Pohl & Kampfer—2957 Diversey Ave.
The Rose Dept. Store—2060 Milwaukee Av.
Ross-Jorgensen Co.—3524 Fullerton Ave.
Thos. E. Schmidt—2556 Fullerton Ave.
The Troy Haberdasher (men's)—3120 Irving Park Blvd.
G. Weinberger & Son—5762 Grand Ave.
W. A. Wieboldt & Co.—Milwaukee Ave. at Paulina St.
Windmiller's Dept. Store—3603 Irving Pk. Bl.
J. Wisel—3321 Lawrence Ave.
Wolke & Kotler—4811 Milwaukee Ave.

WEST SIDE
Advance Knit'g Mills—3542 W. Roosevelt Rd.
Booth's D. G. Store—4859 W. Chicago Ave.
Young Bros.—6556 Sheridan Rd.
D. A. Zittenfield—1001 N. State St.

SOUTH SIDE
Armin's Dept. Store—1549-51 W. 69th St.
C. E. Babcock (men's)—5504 S. Halsted St.
Becker-Ryan & Co.—Halsted at 83d St.
A. L. Bernstein & Co.—5152 S. Halsted St.
Berger & Co.—5552 Wentworth Ave.
M. Brown Vogue Shop—5323 Stony Isl. Ave.
Julius Dreifuss, Inc.—837 E. 79th St.
Frank's Dept. Store—813-21 W. 79th St.
Hamlin Dry Goods Co.—1107 W. 79th St.
Helford & Elford—6003 S. Halsted St.
Hendele's Juvenile Shop—2160 E. 71st St.
Isabella French Shop—1462 E. 67th St.
Jenkins Bros.—1150 E. 63rd St.
J. F. Jensen & Co.—6316-22 S. Ashland
Kahn's Dept. Store—613 W. 31st St.
Lustig's Dept. Store—3410-12 S. Halsted
McCabe & Co.—2020 E. 71st St.
Parkers'—1333-5-7 E. 55th St.
Sare & Seigel D. G. Store—2912 E. 79th St.
South Center Dept Store—421 E. 47th St.
Vermont Dry Gds. Co.—5848 Wentworth Av.
Walanka's Dept. Store—739 W. 43d St.
Weiner's Dept. Store—422-24 E. 71st St.
The Wicks Store—7357 Cottage Grove Ave.
S. Wohl—446 E. 79th St.
Wolfe's Dry Gds. Store—7309 S. Halsted St.
Ziv Dry Goods Co.—1448 E. 63rd St.

SOUTHWEST
Brabec's Dept. Store—2001 W. 51st St.
Continental Knitting Mills—4161 Archer Av.
Stanley Janes—2510-12 W. 51st St.
Kedzie Ave. Dept. Store—3153 W. 22d St.
The Leader Stores, Inc.—3311 W. 26th St.
The Leader Stores, Inc.—1700 W. 18th St.
New Grand Leader Co.—2740 W. 22d St.
Spiesberger's Dept. Store—2500 W. 63rd St.

MORGAN PARK
J. M. Kaden—1942 Monterey Ave.

ROSELAND
Boerama Co.—11084 S. Michigan Ave.
Eagle Stores, Inc.—11301 S. Michigan Ave.
Home Dept. Store—11800 S. Michigan Ave.

SOUTH CHICAGO
C. R. Cave Dept. Store—3040 E. 92nd St.
East Side D. G. Store—10058 Ewing Ave.
Solomon's Clothes Shop (men's)—9229 Commercial Ave.

SUBURBS OF CHICAGO
ARGO—N. A. Stone & Sons
BERWYN—F. J. Hermanek, 6340 W. 26th
Troy Dry Goods Co., 6217 W. 22nd St.
BLUE ISLAND—Alexander's Dept. Store
BROOKFIELD—E. Hermanek, 19 W. Ogden Ave.
CICERO—S. Kaufman & Co., 5615 W. 22d
Van Cura Dept. Store, 6005 Roosevelt Rd.
DES PLAINES—Svoboda & Sons (men's)
Carrie H. Bauer
ELGIN—Ackemann Bros.
ELMHURST—Harry Ollswang, Inc.
EVANSTON—J. B. Garnett Co., 1906 Central St.
Graff's Clo. Shop (Men's), 814 Davis
Royal Dry Goods Co., 718 Main St.
Lords, Inc., Fountain Square
Edgar A. Stevens, Inc., 1624 Orrington Av.
E. Wasmund, 1000 Foster Ave.
FOREST PARK—Lande Bros., 7320 W. Madison St.
GLENCOE—J. B. Garnett Co.
F. H. Schweiger (men's), 706 Vernon Av.
GLEN ELLYN—Cappa & Co.
HARVEY—The Eagle Stores Co.
HIGHLAND PARK—J. B. Garnett Co.
Art Olson (men's)
HUBBARD WOODS—G. L. Zick & Co.
LAKE FOREST—L. L. Fenckel (men's)
J. B. Garnett Co.
MAYWOOD—Lande Bros., 15 N. 5th Ave.
McAllister's
MELROSE PARK—Weissenborn D. G. Co.
P. Stert, 104 Broadway (men's)
Oaver Dept. Store
OAK PARK—Wm. Y. Gilmore & Sons, Oak Park Ave. and Lake St.
Tritzyl's Dept. Str., 334 Roosevelt Rd.
VILLA PARK—The Bazaar, 340 Central Bl.
WILMETTE—Worthen-Carrico Co.
WINNETKA—G. L. Zick & Co.

ILLINOIS
ABINGDON—H. D. Leiser
AVON—R. G. Gillette & Son
BELLEVILLE — Joseph Saenger Merc. Co.
BELVIDERE—Robertson & McCaslin
BLOOMINGTON—A. Livingston & Sons
BUSHNELL—J. B. Roark (Men's)
CHAMPAIGN—F. K. Robeson
CHILLICOTHE—Kelly's Quality St.
CLINTON—McAllister-Bear Co.
CRYSTAL LAKE—H. W. Gieseke
DANVILLE
A. M. Basch & Son (men's)
Meis Bros., Inc.
DECATUR—Wm. Gushard Co.
Haines & Essick Co.
DE KALB—M. F. Malone Co.
DIXON—Eichler Bros.
DUNDEE—Melvin T. Bethke, men's
E. ST. LOUIS—Fellner-Crow Co.
M. L. Seidel, 342 Collinsville Av.
ELGIN—Ackemann Bros.
FOX LAKE—M. Nagle
FREEPORT—F. A. Reed Co.
Stukenberg & Borchers
GALESBURG—Kellogg-Drake & Co.
HARVARD—P. Raffe, The Fair
HENRY—Hutchins & Downey, Inc.
HOOPESTON—Worthen D. G. Co.
JACKSONVILLE—H. J. Smith
JOLIET—The Boston Store
KANKAKEE—The Chicago Store
LA SALLE—C. B. Blakley Co.
Hoefferle's (Men's)
LINCOLN—John A. Lutz Co.
MACOMB—Scripps-Rano Co.
MARENGO—C. Stokoe D. G. Co.
MATTOON—Bower & Schulhoff
MENDOTA—R. E. Hall, Inc.
MOLINE—Yager-Lundt & Co.
MORRIS—Carey Bros.
MORRISON—Curtis-Blass Co.
OTTAWA—L. M. Lucey & Co.
PARIS—Bennett Style Shop
PEKIN—Goldsmith & Gebhard
PEORIA—Jos. Sneid & Son
PERU—Chas. Seepe & Sons
PONTIAC—Antoinette Shop
PRINCETON—H. E. Makutchan & Co.
QUINCY—Halbach-Schroeder Co.
ROCHELLE—Carney & Longenecker W. F. Eby
ROCKFORD—Baker-Linder Co.
Hess Bros.
SPRINGFIELD—John Bressmer Co.
SPRING VALLEY—I. L. Steinberg
STERLING—J. K. Chester Co.
STREATOR—M. Purcell & Co
SYCAMORE—McAllister, Ulery & Ward Co.
TUSCOLA—F. M. Stacy & Bro.
URBANA—Worthen-Wauchope Co.
WAUKEGAN—Globe Outlet Co.

INDIANA
ANDERSON—E. C. Fisher Co.
A. Weslow, Est.
ANGOLA—J. Steifel's Son
ARGOS—W. Schoonover & Sons
AUBURN—Schaab & Bro. Co.
BEDFORD—Webb D. G. Co.
BLOOMINGTON—Breeden & Co.
COLUMBIA CITY—Model Cloak & Suit Co.
COLUMBUS—The Glassener Store
J. V. Hilger Co.
CONNERSVILLE—Lee Kahn Co.
A. E. Leiter Co.
CROWN PT.—The Boston Store
CULVER—Eagle Stores Co.
DELPHI—C. O. Julius
EAST CHICAGO—The Star Store
ELKHART—Chas. S. Drake Co.
ELWOOD—R. L. Lesson & Sons
EVANSVILLE—Salm Bros.
Abe Schultz
Seitz Shirt Shop (men's)
FORT WAYNE—Frank D. G. Co.
Wm. Hahn Co. (Boston Store)
Rurode Dry Goods Co.
Wolf & Dessauer
FRANKFORT—The Adler Co.
FRANKLIN—Harb & Wyrick Co.
GARRETT—J. A. Meyer Dept. Str.
GARY—H. Gordon & Sons
GOSHEN—Newell Bros. Co.
GREENSBURG—Dalmbert & Co.
HAMMOND—Edward C. Minas Co.
HUNTINGTON—D. Marx & Sons
INDIANA HARBOR — Zimmerman & Sons
INDIANAPOLIS—L.S.Ayres & Co.
The Wm. H. Block Co.
Goldstein Bros., Inc.
Pettis Dry Goods Co.
Smith-Hassler-Sturm Co.
JEFFERSONVILLE—
Swartz D. G. Co.
KENDALLVILLE—Knight & Kaufman
KNOX—Eagle Stores Co.
KOKOMO—Wm. H. Turner Co.
LAFAYETTE—Fash. Cl. & Suit Co.
Loeb & Hene
LA PORTE—The Boston Store
Kreidler Clo. Co. (men's)
Low Bros.
LIGONIER—E. Jacobs & Co., Inc.

INDIANA—Cont.
LOGANSPORT—Seybold D. G. Co.
MADISON—N. Horuff's Sons
MARION—Blumenthal & Co.
MICHIGAN CITY—
W. J. Leverenz (men's)
L. J. Stein—Paris Fashions
MISHAWAKA—Milady Shop
A. S. Winey
MONTICELLO—The Goodman Co.
MUNCIE—The Keller Co.
W. A. McNaughton
NAPPANEE—Ringenbergs
NEW ALBANY—S. W. Newburger
NOBLESVILLE—E. H. Willits Co.
N. MANCHESTER—B. Oppenheim
NO. WEBSTER—Carbes & Phelps
PLYMOUTH—M.Lauer & Son men's
PRINCETON—Riggs-Stunkel D. S.
RENSSELAER—The Fashion Store
Wm. F. Traub (men's)
RICHMOND—G. H. Knollenberg Co.
RUSHVILLE—E. R. Casady
SHELBYVILLE—L.F. Carr (men's)
A. Goodman
SOUTH BEND—Brandon-Durrel Co.
Robertson Bros. Co.
TERRE HAUTE—A. Hers, Inc.
Meis Bros. Co., Inc.
Root Dry Goods Co.
VALPARAISO—Specht-Finney Co.
VINCENNES—Gimbel-Bond Co.
WARSAW—E. W. Grosse Co.
WINAMAC—Eagle Stores Co.

IOWA
ALBIA—Max Loeb's Sons
ALGONA—Chrischilles & Herbst
The Goeders Co.
AMES—J. Jacobs, Inc. (men's)
J. H. Riekenberg Co.
ARNOLDS PARK—J. P. Mansmith
ATLANTIC—Metcalfs, Inc.
BELLE PLAINE—Lawrence-Martin Co.
Conners, Inc.
BOONE—J. H. Riekenberg Co.
CEDAR FALLS—Hughes D. G. Co.
CEDAR RAPIDS—The Killian Co.
CHARITON—The Elite Shop
CHARLES CY.—Jones Haddens Co.
CLEAR LAKE—Sondrol Co.
CLINTON—J. D. Van Allen & Son
COUNCIL BLUFFS — Joe Smith & Co.
DAVENPORT—M. L. Parker Co.
T. Richter's Sons
J. H. C. Peterson's Sons Co.
DENISON—Balle-Broderson Co.
DES MOINES—Wolf's, Inc.
Younkers Bros., Inc.
DE WITT—Lauries Apparel Shop
DUBUQUE—J. F. Stampfer Co.
ESTHERVILLE—Herman Oransky
FAIRFIELD—Wade & Bonfield
FORT DODGE—John J. Hogan
Tuerks Merc. Co.
FORT MADISON—John Zerr Co.
KEOKUK—The Lewis Co.
Winger Bros.
MARSHALLTOWN—Brintnalls'
The Higgin Co.
MASON CITY—The Merkel Co.
Ray E. Prussia Co., Inc. (men's)
MERRILL—W. E. Dennler
MILFORD—Williams & Stephenson (men's)
MONTGOMERY—Yager's Store
OCHEYEDAN—The McGowan Co.
ONAWA—F. G. Ford Apparel Shop
OTTUMWA—F. J. Madden Co.
ROCK RAPIDS—Foley Clo. Co.
ROCKWELL CITY—S. S. Block
SIOUX CITY—Davidson Bros. Co.
SPENCER—T. H. Jones & Sons
SPIRIT LAKE—L.J. Kaplan Stores
Kraft-Walston Co. (men's)
STORM LAKE—F. V. Dumbaugh
TRAER—Farmer's Merc. Co.
WATERLOO—Lauerman Bros. Co.

MICHIGAN
ALBION—Fred W. Austin
ALLEGAN—Stein & Griswold Co.
ALPENA—Bistline's Dress Well Shoppe
Geo. Masters & Sons
ANN ARBOR—Calkins-Fletcher Co.
Fiegels (men's)
Mack & Co.
BATTLE CREEK—J. C. Grant Co.
BAY CITY—W. R. Knepp & Co.
BENTON HARBOR—Enders Co.
BIG RAPIDS—Parker-Ryan Co.
BIRMINGHAM—F. J. Mulhelland
CADILLAC—J. L. Beckman & Co.
CHARLEVOIX—Levinson & Co.
CHEBOYGAN—Dufflin & Durand
CLARE—Davys'
COLDWATER—J. B. Branch & Co.
DETROIT—Demery & Co.
J. L. Hudson Co.
Henry S. Jacobson, 6511 14th
A. W. Koenig Co. (men's), 2601 Gratiot Ave.
Henry Marcotte, 8778 Grand Riv.
Schaefer Rub. Co., 1215 Griswold
A. J. Silin & Son, 13201 Woodrow Wilson
M. Smargon, 10423 W. Jefferson
H. Stoll, 21735 Grand River
W. A. Williams, 5901 14th Ave.
EVART—Davy & Co.
FLINT—W. S. Hastings
Smith-Bridgman & Co.
GAYLORD—F. E. Cook
GRAND HAVEN—The Addison-Baltz Co., 200-202 Washington
GRAYLING—Economy Store
HOLLAND—A. Stelmtee & Sons
JACKSON—Glasgow Bros.
KALAMAZOO—Gilmore Bros.
LANSING—Sprowl Bros.
The Mills D. G. Co.
LAPEER—C. L. Vosburg
LUDINGTON—C. D. Caplan
MARSHALL—F. E. Minse
MENOMINEE—Lloyd's Dept. Store
MINTO—Boulton
MONROE—Navarre & Verhoeven
MOUNT CLEMENS—John Kuhn & Co., Inc.
MOUNT PLEASANT—Minto Boulton
MUSKEGON—Wm. D. Hardy & Co.
OWOSSO—D. M. Christian Co.
F. J. Storrer
PETOSKEY—Bosse & Porter
S. Rosenthal & Sons (men's)
PONTIAC—Waite Bros. & Co.
PORT HURON—H. T. Unger
J. B. Sperry Co.
ROGERS CITY—Hoeft's Dept. Store
ROYAL OAK—Listen D. G. Co.
SAGINAW—Morley Bros. (men's)
The M. W. Tanner Co.
ST. JOHNS—John C. Hicks
ST. JOSEPH—McAllister's
THREE RIVERS—McAllister's
TRAVERSE CITY—J. D. Middleton
WAYNE—Mulholland Dry Gds. Co.
WYANDOTTE—H. Kaul, Est.
(men's)
Melody Bros.

WISCONSIN
APPLETON—Geenan Dry Gds. Co.
Gloudemans-Gage Co.
BEAVER DAM—Gloudemans Co.
BELOIT—McNeany Dry Goods Co.
BURLINGTON—W. Rosenberg Co.
DELAVAN—John Kenney & Co.
EAU CLAIRE—
Gunder Thompson Co.
Harders, Inc.
The Kepler Co.
Wm. Samuelson D. G. Co.
EDGERTON—Ratzlaff Bros., Inc.
ELKHORN—Chicago Store
FOND DU LAC—O'Brien D. G. Co.
FT. ATKINSON—Niepert D. G. Co.
GREEN BAY—Baum's Dept. Store
KENOSHA—Barden Store Co.
Phillip Dorman
LA CROSSE—Wm. Doerflinger Co.
LAKE MILLS—Chas. Fischer & Sons Co.
MADISON—Baillis O'Connell & Meyer (men's)
Schenk-Huegel Co.
Simpson Garment Co.
Thurinver-Garbutt Co.
MANITOWOC—A. J. Pasewalk Co.
MILWAUKEE—The Bedell Co.
M. Berson, 146 Lincoln Ave.
Fleischer Knitting Mills, 379 11th St.
Hankin's Dept. Store, 2702 Center St.
Herzfeld & Phillipson Co. (The Boston Store)
Home Dry Goods Co., 1537 1st St.
A. Siemers, 1441 Green Bay Av.
NEW LONDON—J. F. Soering
OSHKOSH—Baum & Callin
SHEBOYGAN—H. C. Prange Co.
SPARTA—Dodge & Davis Dept. Str.
STOUGHTON—Hale Dry Goods Co.
TWO RIVERS—Ott's Dept. Store
WAUKESHA—The Style Shop
WAUPACA—J. E. Cristy
WAUSAU—Schmitt-Gage Co.
Winkelman Dept. Store

If you don't find a dealer listed in your city

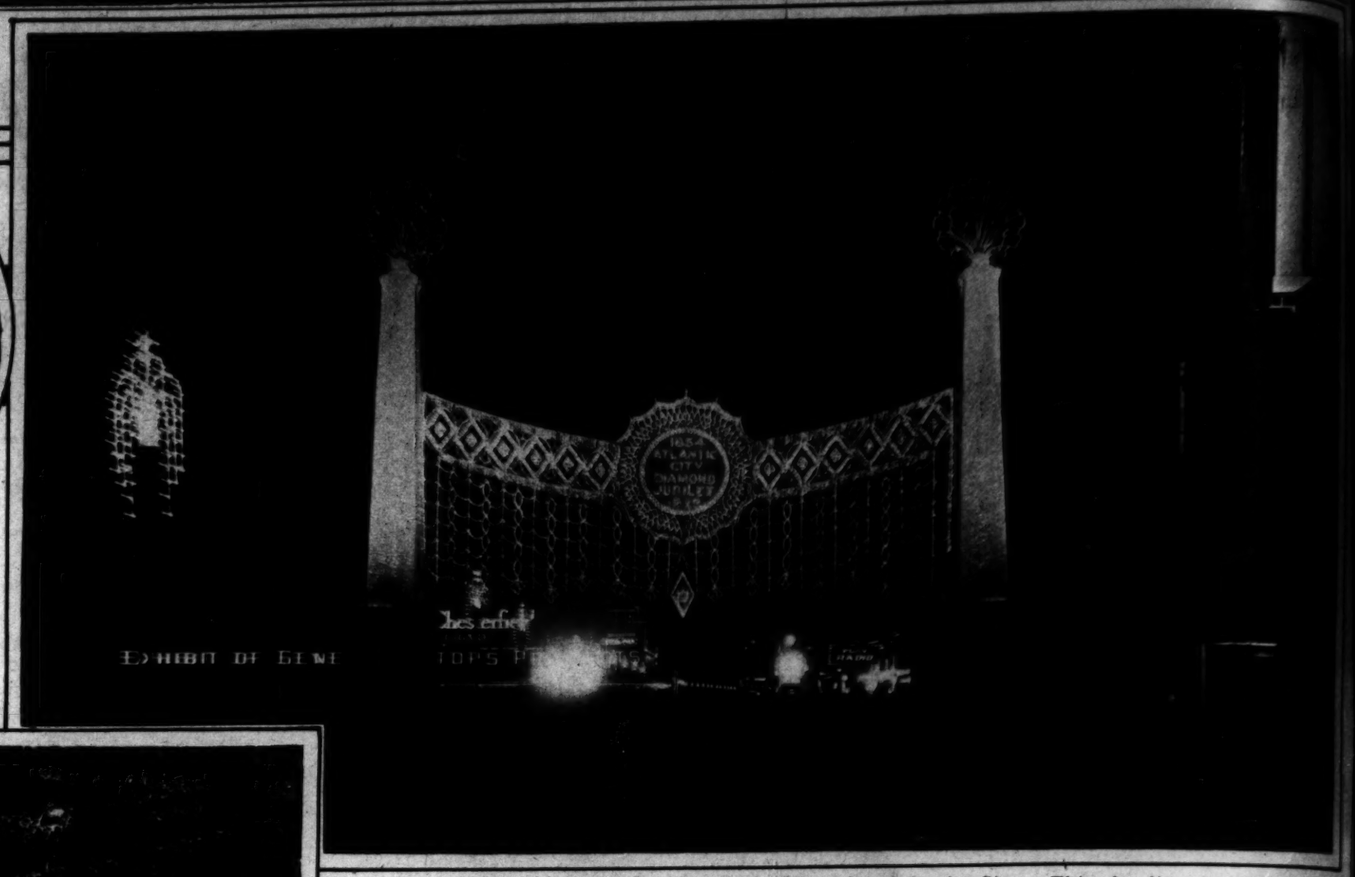
Clip out this coupon and send us your dealer's name. We will arrange to have you supplied with a Pelton Swimming Suit.

Your Name .....
Street No. .....
City ..... State .....
Your Dealer's Name .....

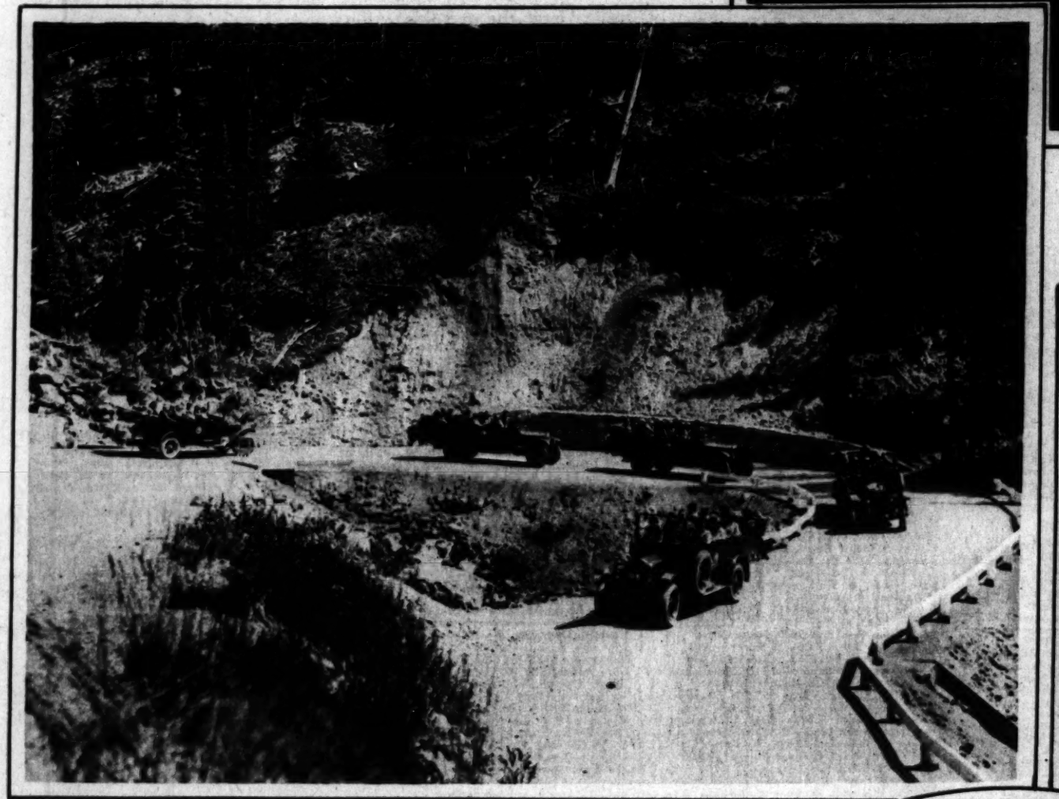
From Coast to Coast



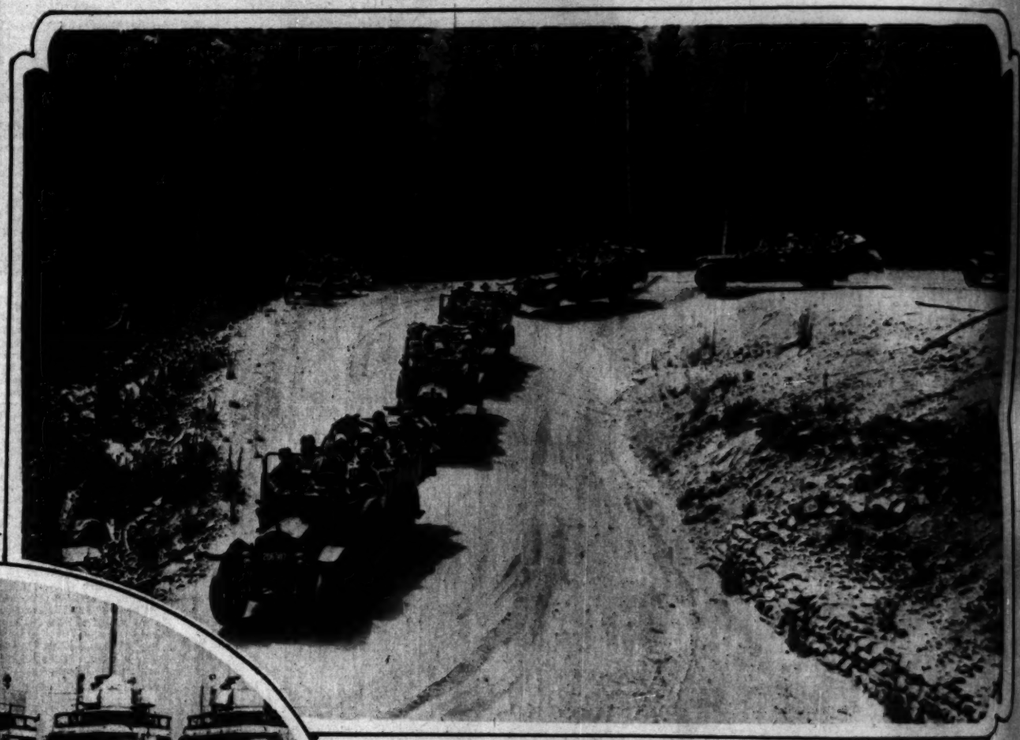
A WORLD MOTORIST is Miss Clarenore Stinnes, daughter of the late Hugo Stinnes, German steel magnate. She is shown mapping the last lap of her globe circling automobile tour in Washington, D. C., with C. A. Soderstrom, who accompanied her across Europe and Asia, and Ernest N. Smith, general manager of the American Automobile association. (Photograph from Underwood & Underwood.)



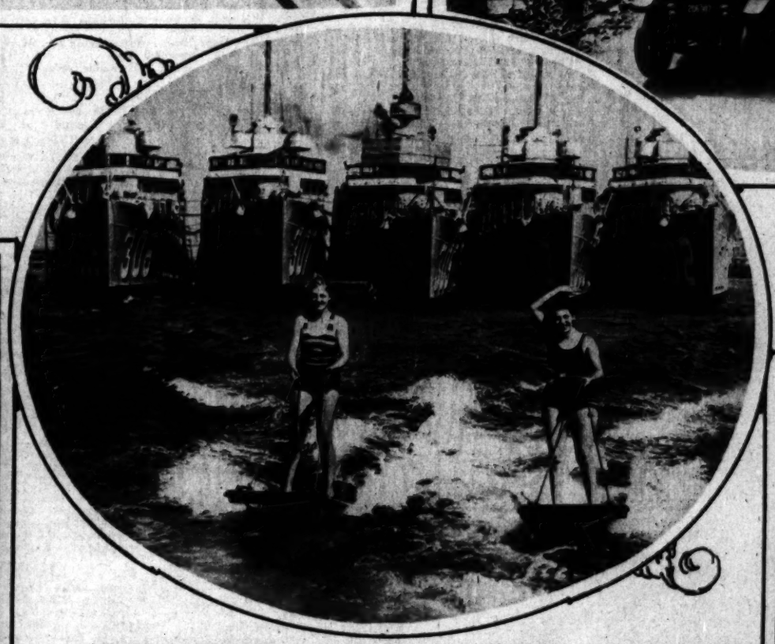
'MOST EVERY ONE MOTORING EAST visits Atlantic City. This dazzling arch of 25,000 jewels, stretched across the famous boardwalk, is a new outstanding spectacle of the ocean city's Diamond jubilee celebration this year. Five color screens enhance the beauty of the arch at night.



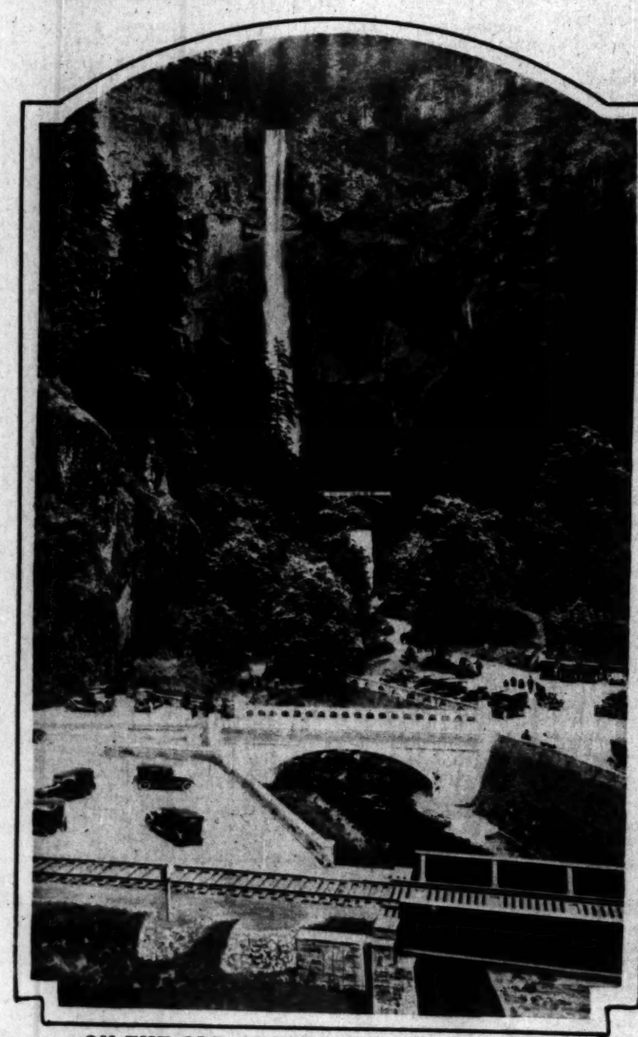
ON TOP OF THE WORLD! Automobiles find a scenic way over the Continental divide by way of the Berthoud pass road through Rocky Mountain National park. This picture shows a group of tourists rounding the hairpin curve at the crest of the divide.



TRAILS ONCE ROAMED BY TRAPPERS are followed now by thousands of motor tourists on Berthoud Pass near the peak of the Continental divide in Colorado.



WATER SPORTS lure many motorists to San Diego. Two bathing beauties are seen enjoying the thrills of aquaplaning with five fleet U. S. destroyers—greyhounds of the sea—as striking background. (Photograph from Associated Press.)



ON THE OLD OREGON TRAIL, part of the famous Columbia River highway, the shimmering waters of Multnomah falls bid many motorists pause.



IN SOUTHERN CALIFORNIA motor tourists come upon these monuments to a socialistic co-operative venture that failed. Wind and weather are reclaiming what was once the town hall of Llano in the Mojave district. (Photograph from Associated Press.)



BEARS IN CHICAGO, B'GOSH! Forest preserve fans of the south side who bowl along 95th street know this big black fellow, one of the two wrestling bears at Dynell Springs.

arch of 25,000
ocean city's Dia-
t night.

S are followed
Pass near the

preserve fans of
w this big black
Springs.

(ADVERTISEMENT)



CHOOL BOYS' PATROL. Commissioner of Police Wil- announces his general order which pledges the power of boys' patrol. The men, from left to right, are Commissioner supervisor of physical education, Chicago public schools; ident and director of safety, Chicago Motor Club, and Rev. erintendent of the parochial schools of Chicago. The mem- right, are Patrolman John Sullivan and Warren Philbin, St. nd Lieut. Amos Flint, Capt. Roy Peterson and Lieut. Bob . The motor club furnishes patrols of the public, parochial ls territory with belts and badges.



ent. Tires and Accessories covered without additional

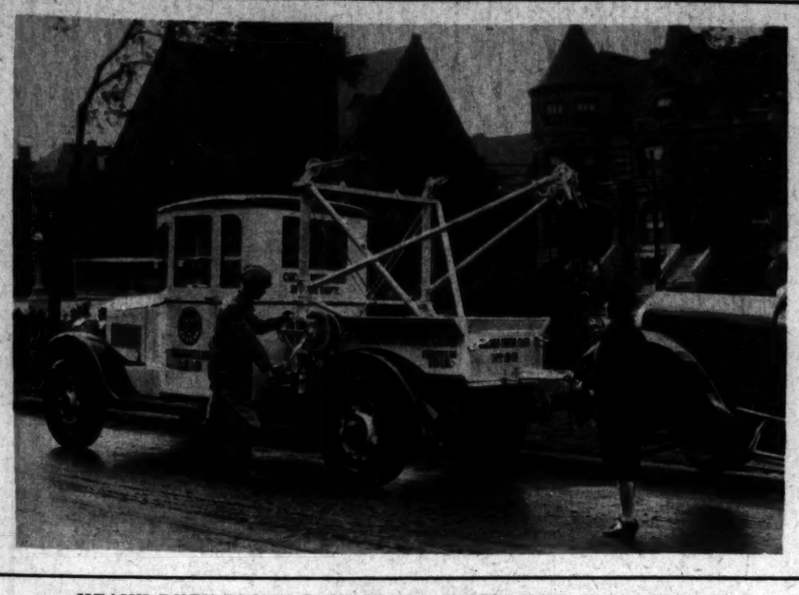


Exchange of the club has re- to members amounted to 00,000.

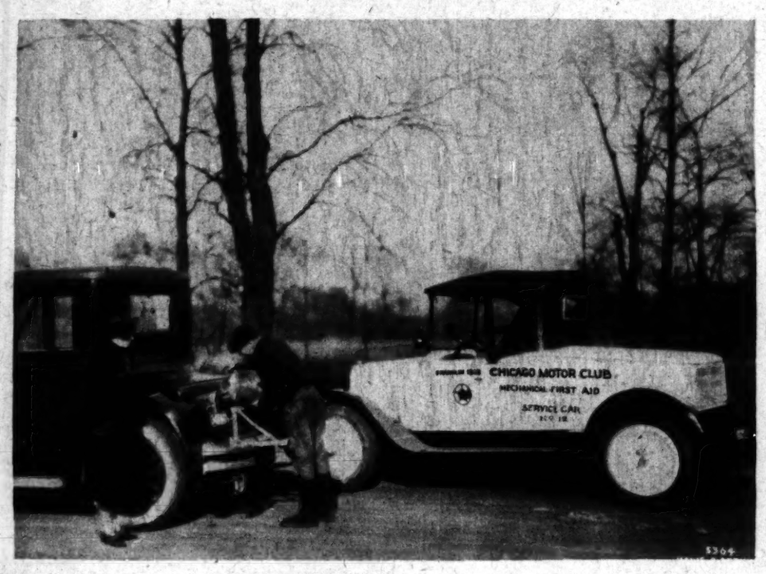


gers of the various departments of the motoring public. Sitting: J. E. Bulger, ity and downstate manager; F. E. Jack, ; Charles M. Hayes, president; H. M. district department; E. A. Borden, man- the claim department; Bert Vanderwarf, nager. Standing: J. H. Braun, general

(ADVERTISEMENT)



HEAVY DUTY TRUCK RENDERING ASSISTANCE. Twenty-four hours a day the mechanical first aid and towing service is at the disposal of members anywhere in the fifty-eight counties served by the club. In Cook County members call FRAnklin 1818; outside of Cook County they call the nearest service station.



MECHANICAL FIRST AID. Sometimes it is a serious matter to be stalled on the road; always it is inconvenient. A membership in the Chicago Motor Club is a protection on the road that will bring you much comfort and peace of mind. High grade mechanics and the most efficient equipment are employed by the club in serving members. Many of YOUR neighbors are members; ask them about this service.



GOING AWAY THE FOURTH? The photograph shows the touring bureau at the Chicago Motor Club Building, 66 East South Water street. If you are making a tour over the holidays, make it a sane Fourth by obtaining touring information at the touring bureau of the club. Let the bureau plan your vacation. Travel by the most direct routes. Road survey cars and correspondents keep the bureau supplied with fresh information daily. Open 24 hours a day.



TEACHING SAFETY. Miss June Price, teacher, Daniel H. Burnham school, Cicero, is stressing a safety lesson to a group of pupils. The Chicago Motor Club supplies safety posters to public, parochial and Lutheran schools free of charge. Eighty thousand motorists are proud of the fact that they support this life saving work.

(ADVERTISEMENT)

YOU WILL NOT INJURE MAP WHEN YOU CLIP COUPON

You can cut your motoring expense and provide yourself with protection at an extremely low cost. The annual dues in Cook County are $15 a year and $1 for the radiator emblem; outside of Cook County $10 a year and $1 for the emblem.

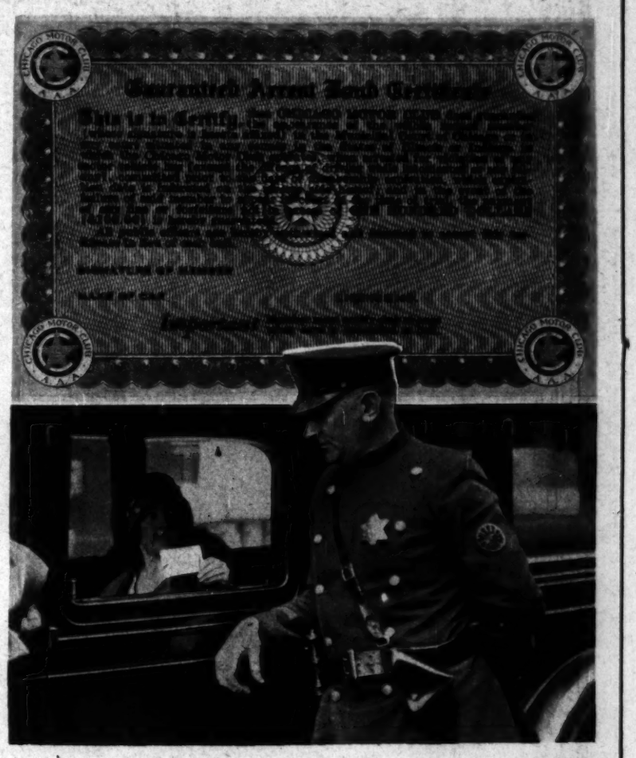
CHICAGO MOTOR CLUB
66 East South Water Street, Chicago, Ill.
Telephone, All Departments, FRAnklin 1818

Gentlemen:

Please let me have further information concerning mechanical first aid, bail bond, touring, insurance and other money saving services. No obligation to me.

Name..... *Home Add*.....

Bus. Add..... *City*.....



YOUR MEMBERSHIP CARD IS A BAIL BOND. Members arrested anywhere in the club territory for alleged violation of the motor vehicle laws may use their membership cards as a bail bond where a bond not exceeding $100 is demanded. The club guarantees your appearance.



SIGN POSTING. The sign posting crew of the club keeps busy the year round. If you know of a dangerous spot in need of a sign, let the club know. Call FRAnklin 1818.

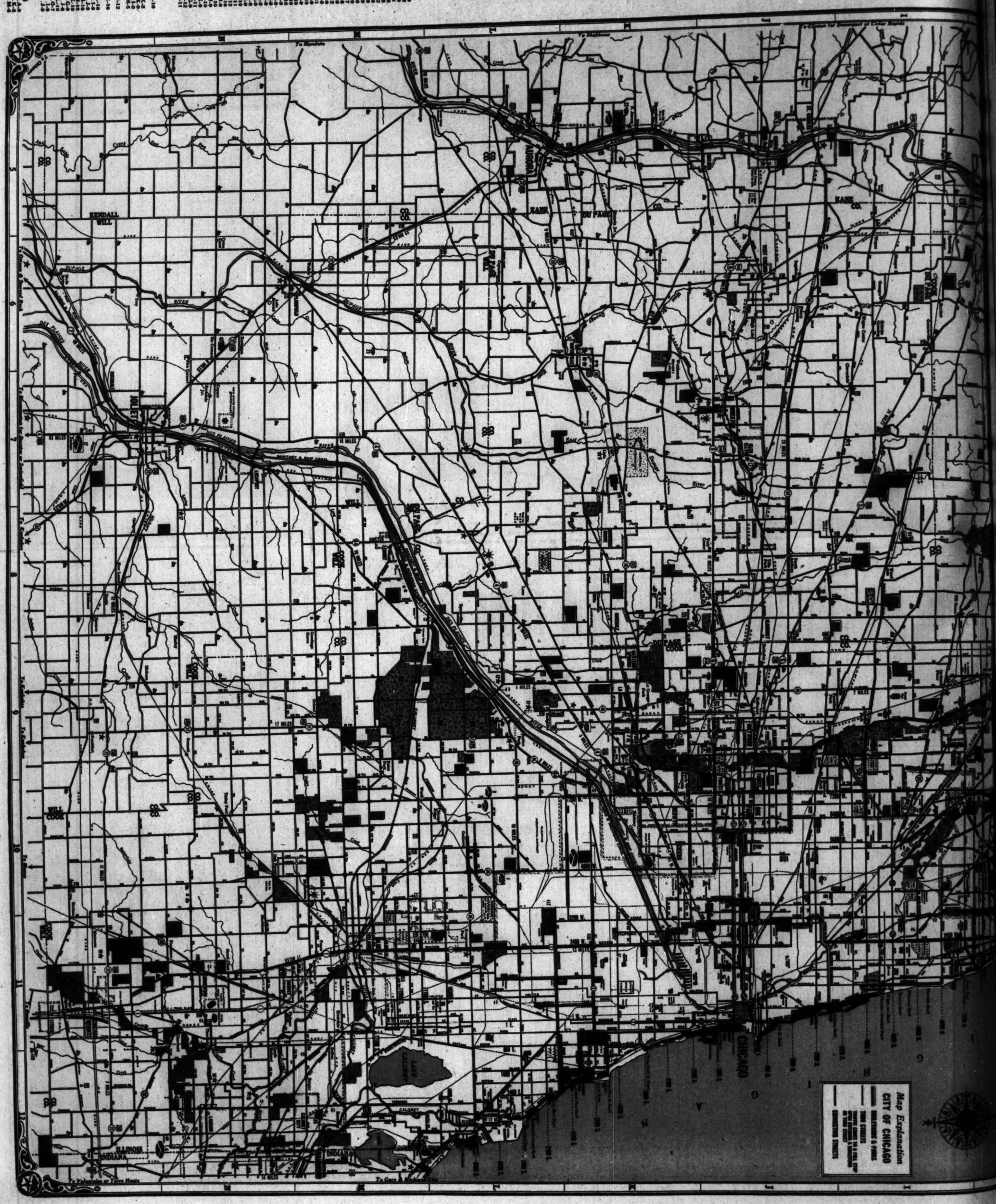


THE TUBE SYSTEM. Many departments, with a large force in each department, are required to serve the members of the club. In the Chicago Motor Club building the most modern equipment is used in the service of members. The tube system makes for quicker service.

INDEX TO FOREST PRESERVES

AIRPORTS

DEPT. OF COMMERCE INTERMEDIATE FIELDS



Picture Section

Chicago Sunday Tribune.
THE WORLD'S GREATEST NEWSPAPER

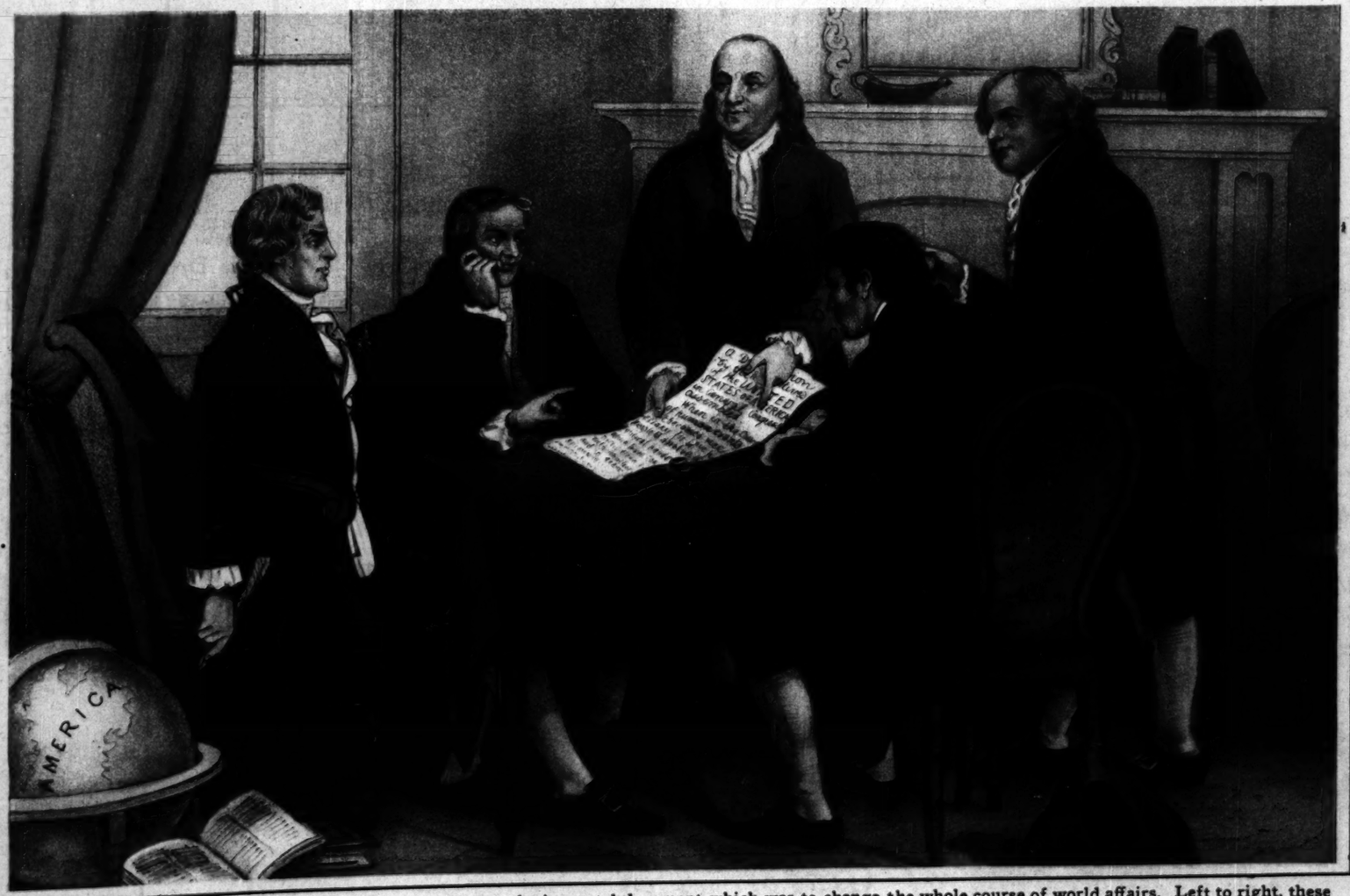
June 30, 1929







"THE TOCSIN OF LIBERTY," rung out 153 years ago next Thursday to proclaim the signing of the Declaration of Independence. Cracked while tolling for the death of Chief Justice Marshall in 1835, the beloved Liberty Bell rests in Independence Hall, Philadelphia, where it pealed out its "joyful" tidings" on July 4, 1776.



THE DECLARATION COMMITTEE at work upon the immortal document which was to change the whole course of world affairs. Left to right, these immortals were identified by the artist as Thomas Jefferson, Roger Sherman, Benjamin Franklin, Robert R. Livingston, and John Adams. Prepared by Jefferson, the chairman, the Declaration of Independence was reported with few alterations to congress on June 28, 1776. This study and the one above are reproduced, by permission, from old prints in the collection of the Chicago Historical society.

Like a mountain breeze **Keen and Refreshing**



THE FOURTH OF JULY PICNIC

ROYAL summer with its pomp of greenery and sun holds many happy days. In the afternoon while woodland and field lie bathed in golden calm, there's a shady spot on the porch made cooler with "Canada Dry." When the dewy grass glistens in the early light, there's a place in your car on that all-day picnic for plenty of "Canada Dry." And beneath the deep summer stars, for a dance, for a game of bridge in the cool of the evening, there's the sparkle and gaiety and real refreshment of "Canada Dry."

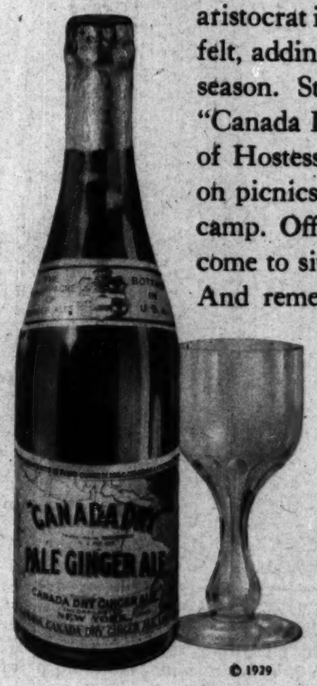
Expert chemists guarantee the purest ingredients to make "Canada Dry" an ideal summer beverage

Truly, a marvelous beverage to drink all the summer through! In the heat of the day it's as cooling as sweet summer rain after drought . . . refreshing as the breeze which blows before a thunder shower . . . sparkling as the play of light on blue water . . . mellow as a lazy canoe ride through calm inlets . . . and as gay and carefree and joyous as many a bright vacation!

The most careful methods result in a marvelous flavor

Drink "Canada Dry" this summer! It is a better, purer, finer beverage. It is made from high-quality Jamaica ginger and other absolutely pure ingredients. It is blended and balanced with skill. The proportions are exactly determined. Hourly check-ups prevent variation from those proportions. Daily tests are made under laboratory methods to assure purity. A secret process of carbonation enables "Canada Dry" to retain its delightful and uniform sparkle long after the bottle is opened. And the final result . . . mild, mellow, delicious, with a subtle ginger taste, is what you know as "Canada Dry"—the Champagne of Ginger Ales.

Serve "Canada Dry" on every occasion this summer. Its vigor brings zest to meals. Its marvelous flavor gives distinction to any dinner table. And like the aristocrat it is, it makes its quality quietly felt, adding new joy, new gaiety to this season. Stock up the refrigerator with "Canada Dry." Buy a generous supply of Hostess Packages to take in the car on picnics. Send some to your summer camp. Offer a glass to friends when they come to sit on the veranda of evenings. And remember that for any occasion here is the summer beverage.



"CANADA DRY"

Reg. U. S. Pat. Off.

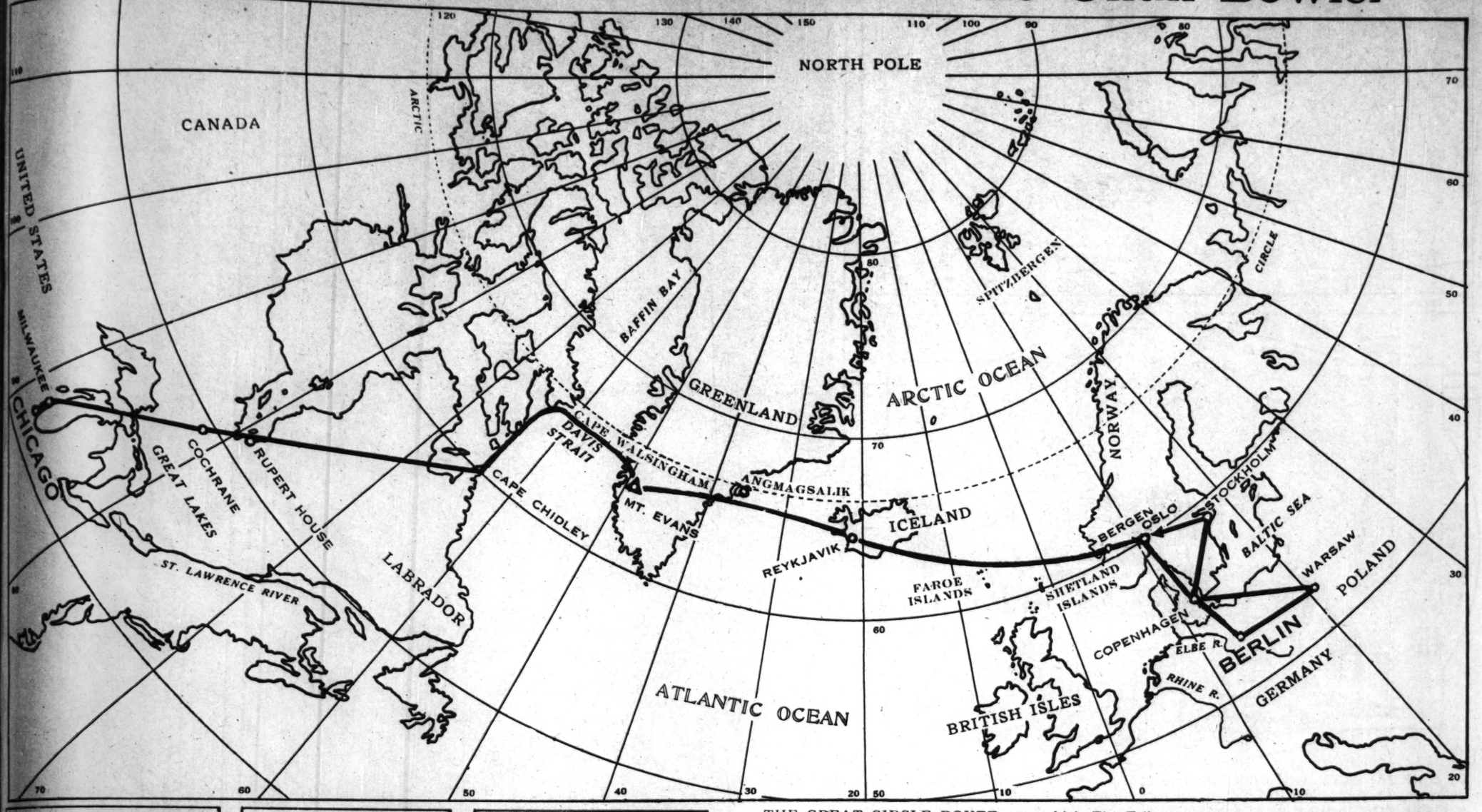
The Champagne of Ginger Ales

© 1929

For the Fourth of July

Take along a handy Hostess Package on that picnic. Use "Canada Dry" in the punch you make for a buffet supper. Serve it to friends on the lawn as they watch the fireworks. Order it with your meals if you go away for the holiday.

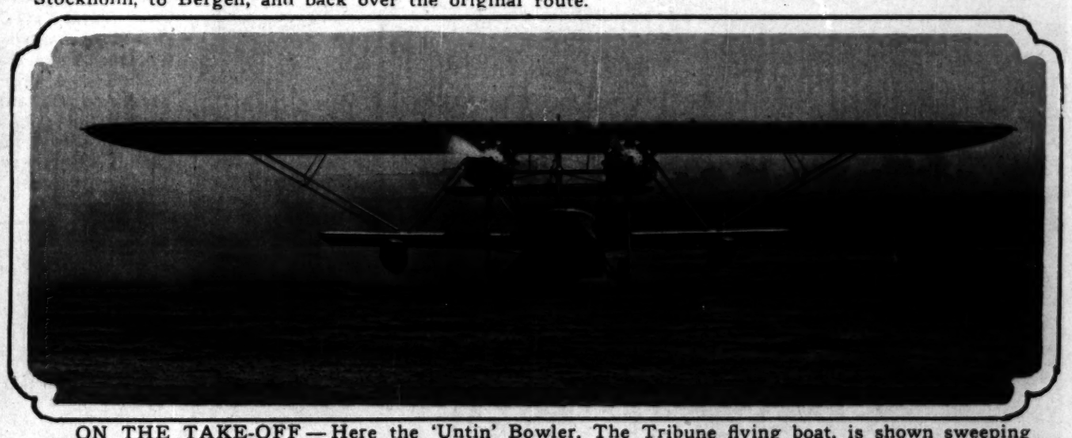
From Chicago to Berlin and Back in the 'Untin' Bowler



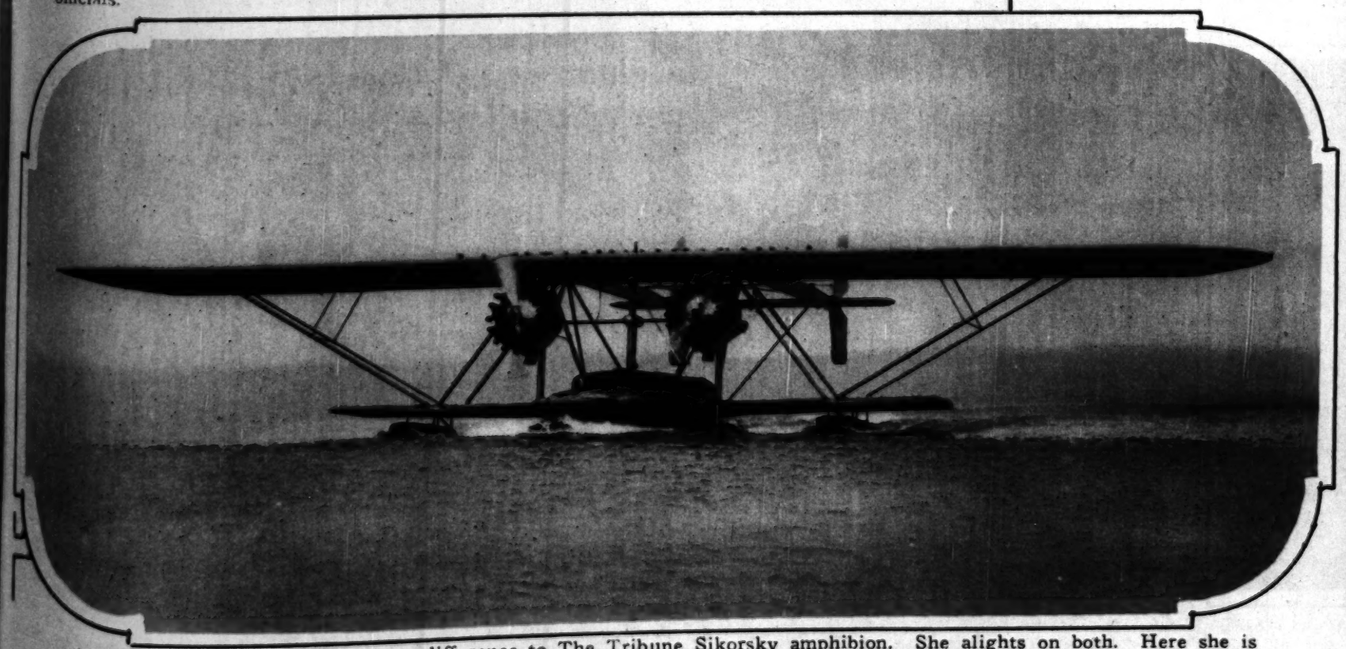
THE GREAT CIRCLE ROUTE over which The Tribune proposes to send its giant amphibion plane, the 'Untin' Bowler, on a circle flight from Chicago to Berlin and back. Weather permitting, the start will be made this morning off the lake front at Jackson boulevard. The first stop will be at Milwaukee. Stretch a piece of string across a map of the world from Chicago to Berlin and it will give you the general course of The Tribune flight. After the short hop to Milwaukee, the 'Untin' Bowler will fly some 500 miles directly to Cochrane, Ont., take gas and hop off again for Rupert House, 200 miles away. The next jump is to Cape Chidley, Labrador, 800 miles. The route from here to Mt. Evans is the only major deviation in the course. The route swerves northward to Cape Walsingham, on Baffin Island, and from there directly to Mt. Evans, something over 600 miles. The next hop, to Reykjavik, is 1,000 miles. From here the route lies across 900 miles of water to Bergen, Norway. In case of emergency the plane will be able to land at the Faroe or Shetland Islands. From Bergen starts the last leg of the flight, about 700 miles to Berlin. This proposed route from Chicago to Berlin totals 4,786 miles. If the return flight seems feasible the Bowler will hop from Berlin to Warsaw, to Copenhagen, to Stockholm, to Bergen, and back over the original route.



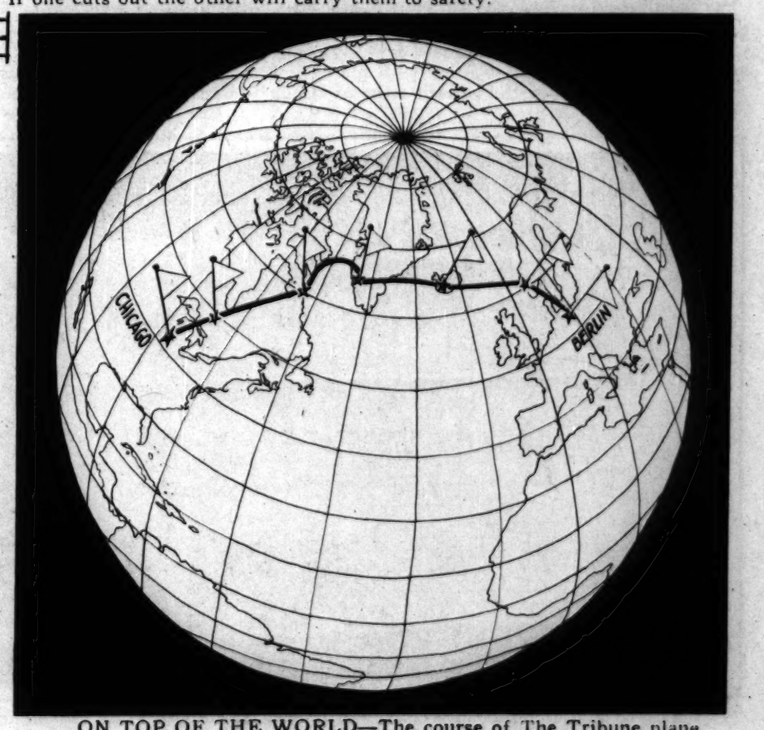
THE TRIBUNE FLYERS, Bob Gast and Parker D. ("Shorty") Cramer, and Robert Wood, aviation editor of The Tribune, who will make the flight to write the travel story of the voyage. Gast and Cramer, pilot and co-pilot, will alternate at the controls of the 'Untin' Bowler. Gast started flying with the Royal Flying corps during the war. Cramer, with Bert Hassell, last year attempted to reach Stockholm from Rockford. Both are former department of commerce officials.



ON THE TAKE-OFF—Here the 'Untin' Bowler, The Tribune flying boat, is shown sweeping down the runway while her twin Wasp motors kick up a dust storm behind. Gast and Cramer pin their faith to those motors, for if one cuts out the other will carry them to safety.

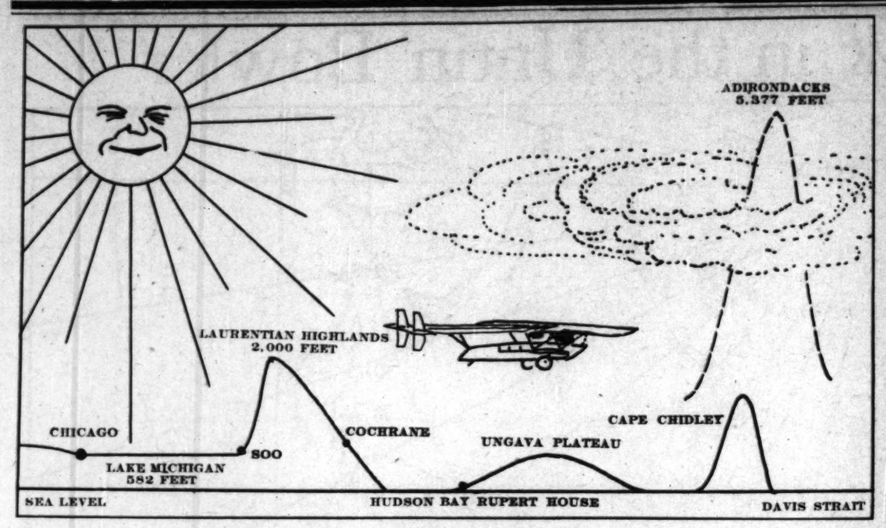


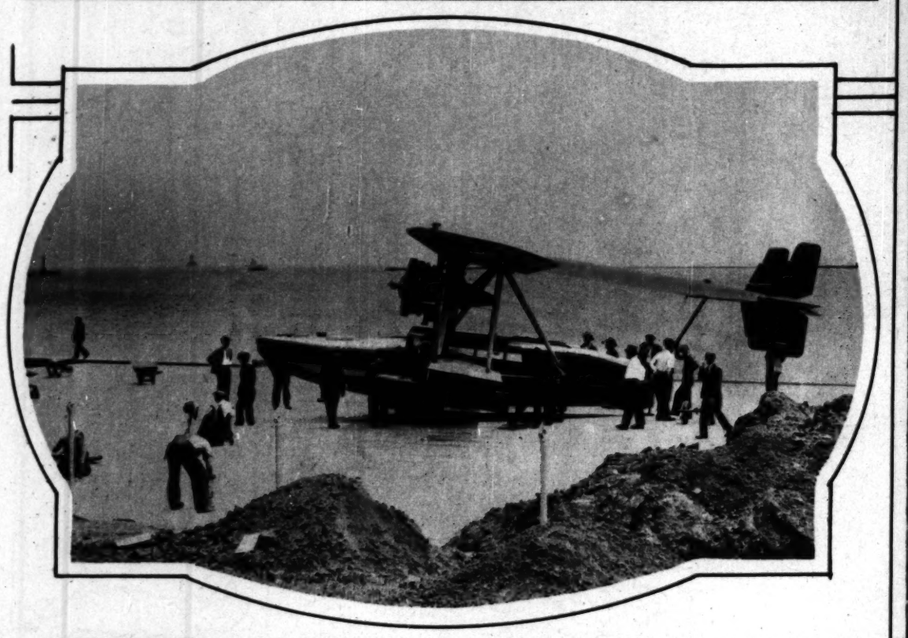
WATER OR LAND, it makes no difference to The Tribune Sikorsky amphibion. She alights on both. Here she is shown pushing through the quiet lake water off Oak street beach. In her flight to Berlin the Bowler will make use of lakes, rivers, harbors, and fiords as landing places. If necessary the plane will be able to negotiate a landing on the ice, the bottom surface of her boat acting as a sled. (Other pictures on next page.)



ON TOP OF THE WORLD—The course of The Tribune plane crosses Davis Strait and Greenland not far from the North Pole. For a distance of some 900 miles the Bowler will fly along the Arctic Circle and over the frozen wastes of Greenland.

(All Tribune photographs and maps.)





LINKING SKY LANE AND LOOP, officials of the South Park board last Monday dedicated the ramp which enables amphibions to take aboard and discharge passengers at Eighth street in Grant park. Five-minute shuttle service between the municipal airport and Chicago's front yard is thus made an actuality. (Tribune photograph.)



THIS TOTEM POLE, forty feet high and five feet in diameter, was dedicated recently in Lincoln park. Carved with hieroglyphics and weird pictures, this cypress log records the history of the ancient tribe of Haida Indians of the British Columbia northwest. (Tribune photograph.)



SUNK in the annual intercollegiate regatta at Poughkeepsie last Monday, as 125,000 spectators looked on, the Massachusetts Institute of Technology shell was one of four unable to finish. The four boats filled until they were awash in the choppy Hudson as Columbia skimmed away to a two-and-a-half-length victory over Washington. (Photograph from Associated Press.)



THE CHICAGO ROUTE TO EUROPE avoids those terrors, the cloud-covered mountains that form aviation's deadliest hazard. This reproduction of the great relief map of North America which hangs in the lobby of Tribune Tower shows that the route of the 'Untin' Bowler stretches over almost entirely flat country until Greenland is reached. A ship flying by the conventional route has to pass through two thousand miles of fogs over the Grand Banks of Newfoundland and adjacent regions, and then to reach the middle west it has to traverse the high mountains of the east. These mountains reach dangerously close to the cloud layers, and between mountain top and clouds there is almost always dangerous fog. The Tribune route completely avoids the mountains, as the map and sketch show, and at all points keeps well under the average American cloud level. At Cape Chidley, also, the 'Untin' Bowler will go around the peak instead of over it, thus avoiding again the danger of the fog layer between mountain top and clouds.

(Tribune photograph and sketch.)



TOAST FOR THE CAVALRY—Horsemen of the 14th regiment from Fort Sheridan presented this thriller last Sunday at the Polo Farm horse show held at the farm of Col. W. U. Sutherland near Wheaton. The show is held annually for the benefit of Wheaton post of the American Legion. (Tribune photograph.)

form aviation's
bby of Tribune
l Greenland is
he Grand Banks
nountains of the
clouds there is
ketch show, and
Bowler will go
p and clouds.
photograph and sketch.)



this thriller last
e show is held
(Tribune photograph.)

In choosing a bathing suit---

Match "your skin not your hair!"

says Adrian



Creator and Director of Fashions *at*
METRO-GOLDWYN-MAYER STUDIOS
in Hollywood



NOWHERE else does the color of the skin become so much a part of the picture as in a bathing suit. Hence the color of your skin—not the color of your hair—is the cue and clue to the bathing suit you should wear.

So says Adrian—the famous Adrian who daily designs and selects costumes worn by such outstanding movie stars as Norma Shearer, Greta Garbo, Joan Crawford, Renee Adoree, Anita Page, Bessie Love and many others.

To aid you in selecting the bathing suit that "matches" your skin, Catalina Swim Suits have been designed in an unusual variety of California sun-fast colors. You're sure to find your particular harmonizing pattern among these smart, correct, vivacious models.

And no pucker or wrinkle will mar the smooth and shapely beauty of your "Catalina Swim Suit." For these Catalina models are made by our original *Ribstich* process that prevents sagging.

Made, too, of specially twisted virgin wool—the same weight yarn found in all the best suits—but made *doubly strong* by our own twisting process. And what a pleasant price-surprise! Remember, you can *pay* more but you can't *get* more in a bathing suit.

Ask your dealer to show you the latest Catalina models. Then you will realize why they are called "America's Swim Suit Sensation"—a revelation in bathing suit style and value. Look for the Flying Fish on the label.

"the Lo-Back"
Star attraction of the "Catalina" line
...In all the popular California colors—with deep-cut back and go-between straps. The swim suit "hit" of the season!

$5

Free—this new idea booklet by ADRIAN

"Fair-skinned people, whether blonde or brunette, should wear PASTEL *shades. Dark-skinned people should wear* BRILLIANT *shades like red, orange, yellow, etc. And,—never mix colors"*—so says Adrian in his new-idea booklet on bathing suits. Every woman will treasure this book by this brilliant French designer, whose word on fashion is law at the Metro-Goldwyn-Mayer Studios in Hollywood. It shows precisely how to select a bathing suit that will enhance your physical gifts and graces.

If you want to be *in* the mode but *out* of the ordinary, send for this booklet now. It is yours for the asking—simply mail the coupon below.



by Adrian

This coupon will bring you Adrian's booklet free

THE J. E. WATTE COMPANY
325 So. Market St., Chicago

Please send me, without obligation, a copy of Adrian's booklet on "How to accentuate the loveliness of your form in a bathing suit."

Name _____

Street _____

City _____ *State* _____

Dealer's Name _____

CATALINA Swim Suits $5 and up

PACIFIC KNITTING MILLS, Inc. • LOS ANGELES
EASTERN DISTRIBUTOR: THE J. E. WATTE CO. • CHICAGO

JEWELS

Diamonds

Emeralds

Sapphires

Rubies

Pearls

BARNETT & Company

Jewelers

Michigan *at* Jackson

The quality you want—the price you will be pleased to pay.

AN OLD HOUSE with modern ideas



LOLA LANE. Recognize her? She's the girl who did a lot toward making "Speakeasy" what "Speakeasy" was—a film to conjure with.



LOIS MORAN has just had a new picture taken. This is it. We liked it, and so pass it on to you. Accept it, with our compliments, for your albums.



ANN HARDING, stage star and daughter of an officer in the U. S. navy, is now under contract with Pathe to do talking pictures. "Paris Bound" is the name of her first feature.



STONE'S SUPERIOR

WAVE

GUARANTEED 6 MONTHS

The lowest possible price for a FIRST CLASS Wave. *Complete* $3.50

EASIEST permanent to take care of. Not one dissatisfied customer.

With our method there is no danger of dried up or kinky hair.

Our permanent makes your hair soft, lustrous and fluffy. You cannot tell the difference between our permanent and a natural wave.

(No discoloration of gray hair)

STONE'S Realistic $6

is an improvement on all previous methods, European as well as American.

LEWIS STONE'S

6 West Randolph Street

Corner State and Randolph, 6th Floor

DEARBORN 2432 FRANKLIN 2800

2 SOUTH SIDE SHOPS

6306 South Halsted St.
2nd Floor, Room 207

6314 Cottage Grove Ave.
2nd Floor—Opposite Tivoli Theatre
Fairfax 6314

NORTH SIDE SHOP

3222 Lincoln Avenue, 2d Floor
Buckingham 6834

WEST SIDE SHOP

3858 W. Madison St., 2nd Floor
Corner of Madison and Crawford
Nevada 3025

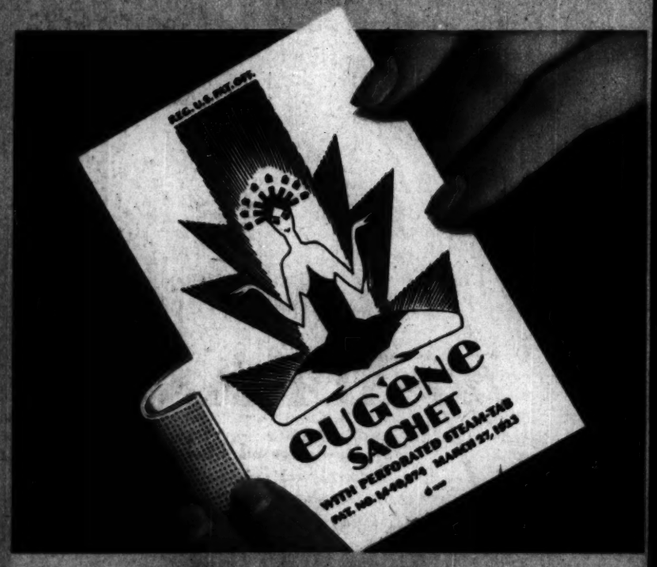
NORTHWEST SIDE

2628 Milwaukee Ave., 2nd Floor
Near Kedzie Avenue

All shops open from 8:30 a. m. to 9 p. m.

This Sachet is the Secret!

Great progress has been made in permanent hair waving, by Eugène. . . . Today, every woman may have beautifully wavy hair in either the deep-set English style or the wide, rolling *ondulations Parisienne*. And every woman should know the invention that made this possible — The Eugène Sachet.





The Eugène Sachet is the secret of gentle, beautifully natural permanent waves. Its patented perforated steam tab gives precise control of the steam, adapting itself to every type and condition of hair — and making it possible to wave the new growth of straight hair as often as necessary — without rewaving the old wave!

Avoid The Bargain Wave—Pay the price for expert skill and be sure your permanent waver uses *genuine* Eugène Sachets — 26 to 40 of them for each wave or re-wave. Look for the Eugène trade-mark symbol boldly stamped on each Sachet.

Would You Like to See One? We will gladly send you a sample Eugène Sachet for your inspection, together with our interesting illustrated booklet, "The Eugène Method," and a complete list of *genuine* Eugène Permanent Wavers in your vicinity.

EUGÈNE, Ltd., 565 Fifth Avenue, New York City. London, Paris, Berlin, Sydney.

eugène PERMANENT WAVES

This Radiant Magazine Cover Girl



finds . . . . . "True Harmony of Color" in the Melba A B C of Beauty . . .



Miss Gerda Nielan, lovely model, whose exotic charm inspires the striking paintings of the brilliant artist, Ruth Eastman.

THE face of Gerda Nielan on a magazine cover conjures thoughts of castanets, red heels, bright shawls—the lilting tones of old Spanish melodies. Decidedly a "type"—portrayed in countless striking studies—she will tell you that it requires artistry on her own part to reveal her characteristic charm. She has learned to accentuate her individuality with the Melba A B C of Beauty—has made a masterpiece of Nature's work. "I had never been satisfied with cosmetics until I started using the Melba A B C of Beauty," says Miss Nielan. "Now I've grown to depend on Melba Lov'me Rouge, Lipstick and Face Powder for true harmony of color."

Nature gave *you* certain distinct attributes, and made you a type. Make-up, correctly used, will bring out *your* individuality—enhance your charm. The Melba Harmony Chart tells you authoritatively the exact shades in make-up that emphasize your natural coloring. Send for this priceless guide to colorful loveliness . . . it is FREE! With Melba Lov'me Rouge, Lipstick and Face Powder, in *your* tints, you will add the allure of vivid color to your type of beauty.

At all good drug and department stores.

PARFUMERIE MELBA, Inc.
233 Spring Street, New York City
Paris New York Chicago Toronto Los Angeles

Send 10¢ for generous box of Melba Lov'me Face Powder



MELBA *Lov'me*

YOU WILL FIND THE MELBA HOME BEAUTY TREATMENT—SKIN CLEANSER, TISSUE CREAM, VANISHING CREAM—THE EASY WAY TO A FLAWLESSLY LOVELY SKIN.

'S SUPERIOR
VAVE
TEED 6 MONTHS
ost
rice
RST $3.50
ave.
mplete
permanent to take
Not one dissatisfied

method there is no
ried up or kinky hair.
nent makes your hair
ous and fluffy. You
l the difference be-
permanent and a
ve.
oration of gray hair)
alistic
vement on
methods,
as well as $6
LEWIS
ONE'S
Randolph Street
and Randolph, 6th Floor
2432 FRANKLIN 2890
TH SIDE SHOPS
South Halsted St.
Floor, Room 207
Cottage Grove Ave.
—Opposite Tivoli Theater
Fairfax 6314
TH SIDE SHOP
oln Avenue, 2d Floor
uckingham 6534
ST SIDE SHOP
Madison St., 2nd Floor
Madison and Crawford
Nevada 3925
RTHWEST SIDE
aukee Ave., 2nd Floor
ear Kedzie Avenue
en from 8:30 a. m. to 9 p. m.



er Girl

f Gerda Nielan on a magazine
jures thoughts of castanets,
ht shawls—the lilting notes
ish melodies. Decidedly a
ayed in countless striking
will tell you that it requires
r own part to reveal her char-
m. She has learned to accen-
dividuality with the Melba
uty—has made a masterpiece
work. "I had never been sat-
smetics until I started using
A B C of Beauty," says Miss
w I've grown to depend on
ne Rouge, Lipstick and Face
rue harmony of color."
you certain distinct attributes,
u a type. Make-up, correctly
ring out your individuality—
r charm. The Melba Harmony
you authoritatively the exact
ake-up that emphasize your
ring. Send for this priceless
rful loveliness . . . it is FREE!
Lov'me Rouge, Lipstick and
, in your tints, you will add
f vivid color to your type
d drug and department stores.
PUMERIE MELBA, Inc.
ring Street, New York City
Chicago Toronto Los Angeles
box of Melba Lov'me Face Powder.
v'me
RIN CLEANSER, TISSUE
OOLY LOVELY SKIN.

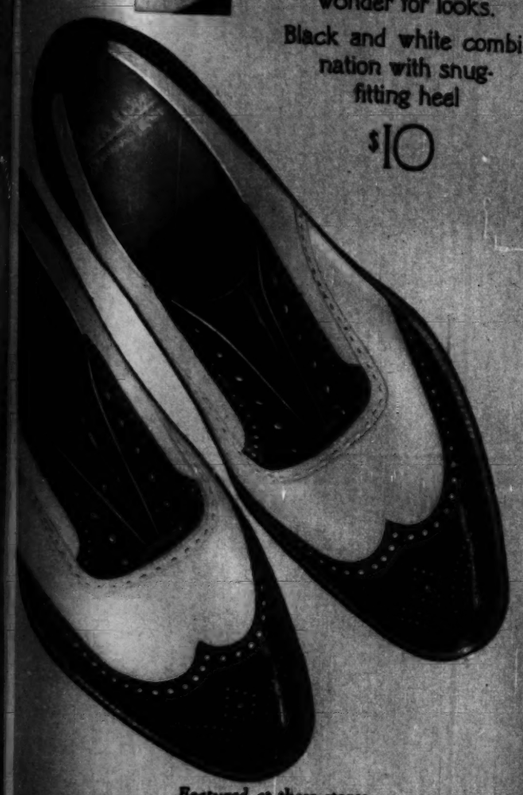
SPECTATOR
SPORTS OXFORDS
BY WALK-OVER



For real swank, stop here! Worn with your flannels, the Spectator Oxford will "knock 'em dead"—on dance floor, country club porch, or yacht. Correct for all more formal sports occasions, and a top-notch wonder for looks.

Black and white combination with snug-fitting heel

$10



Featured at these stores
WALK-OVER
SHOES FOR MEN
14 SOUTH DEARBORN STREET
125 South State Street
4052 West Madison Street
6700 Sheridan Road
607 Davis Street, Evanston
2342 East 71st Street
4715 South Parkway
1313 East 63rd Street
Other Walk-Over Stores located at
6440 South Halsted Street
Elgin . Rockford . Gary . South Bend



Seductive! Smart!
The Aristocrat of Perfumes

YOUR quest for a really distinguished perfume is rewarded by your discovery of this luxurious creation by Lucretia Vanderbilt.

Blended from the rarest of flower oils. Sophisticated, seductive, enchanting, gaily oriental . . . e'en irresistible . . . but hold! to really appreciate it, one must indulge in its exotic delights!

And the classic design of the deep blue Parisian crystal flask, encased in its silken receptacle, is fully worthy of its precious contents! For a liberal trial you have but to present the coupon, with 25 cents, at the toilet goods counter displaying the Lucretia Vanderbilt announcement, and you will be given a dainty miniature presentation of Lucretia Vanderbilt Toiletries, including Perfume and Powder Compact (in your favorite shade). If perchance you do not obtain one, mail your coupon and 25¢ to Lucretia Vanderbilt, Fairfield, Conn., giving dealer's name.



Lucretia Vanderbilt
ARISTOCRATS OF TOILETRIES

TO THE RETAILER:
This coupon, when handed to you with 25 cents and properly filled out, entitles the bearer to one Lucretia Vanderbilt Miniature Presentation of fifty-cent value.
Customer's Name.....
Address.....

READ TRIBUNE ADVERTISING

SOCIETY



AT THE RACES—Miss Jane Warner, Mrs. Claire Childs Laflin, and Mr. and Mrs. Thomas C. Dennehy Jr. enjoy the sport of kings at one of Chicago's tracks. (Tribune photograph.)



WATCHING BLUE BLOODS OF THE TURF—Mrs. William E. Clow Jr. and Mrs. Robert Caldwell. (Tribune photograph.)



A CHICAGO SUBDEB in capital society. Miss Gertrude Lamont, daughter of the Secretary of Commerce and Mrs. Robert P. Lamont, accompanied her parents to Washington and will make her debut there next season. The portrait is her latest. (Photograph from Underwood & Underwood



LIKEWISE AT THE TRACK—Miss Margaret Hambleton, Mrs. Dudley Mudge, and Miss Janet Frey. (Tribune photograph.)



AND IN THE OFFICIAL SET at Washington is numbered Mrs. Lamont, who has the enviable privilege of an inside view of that delicious Alice-and-Dolly feud. This new picture is from Washington. (Photograph from Underwood & Underwood.)



WIZARD OF REPARATIONS SEES SON WED—Owen D. Young, for whom the new "Young plan" is named, and Mrs. Young at the Cleveland ceremony in which Miss Esther Marie Christensen, daughter of the Danish consul at Cleveland, became the bride of their son, Charles. (Photograph from Associated Press.)

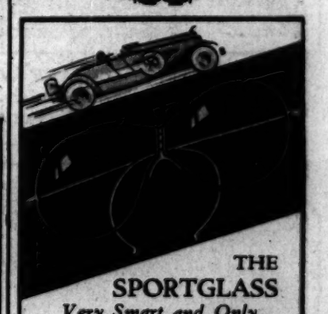
New Things at the Smart Shops



Wardrobe Hat Box
Your dainty frocks ride on hangers as securely as they hang at home. It will carry six dresses, two hats, two pairs of shoes and lingerie.
Shark grained Cowhide leather, silk moire lined.
Special
$17.50
Taylor's
28 E. Randolph St.



1 Have you a large back? Reduce in the new Body Glove, No. 332-X, $10.50.
2 Have you large hips and abdomen? Reduce in Body Glove, No. 332, $10.50.
3 Have you a large diaphragm and a "rubber tire" around the waist? Reduce in the Body Glove No. 332-M, $10.50.
4 For the slender type with flesh below the waist, try the new Girdle No. 333, $7.50.
BODY GLOVE SHOP
928 Stevens Bldg.
17 NORTH STATE ST.
Dearborn 6992



THE SPORTGLASS
Very Smart and Only $3.50
We've seen the Sportglass on men and women in Rolls-Royce roadsters and at the country clubs. Protects you from all sun-glare and wind. They conform to any face, are ventilated in a unique manner and have colored lenses.
CRAVEN & COMPANY
OPTICIANS
31 East Madison St.



"Personality"
permanent waves
finger waves
Exclusively at
E. Burnham, Inc.
World's Largest Beauty Establishment
138 N. State Street



A Special Selling of Imported Voile Dresses
Exquisite hand drawn work. Hand embroidery in vividly gay colors. Long sleeves and sleeveless styles.
Special This Week
$9.75
Others $15.00, $19.50 and $22.50
DANÉ KRÉMER
QUAI DE PARIS
737 Michigan Ave., North
14 Palmer House Arcade

Newport



"THE BREAKERS," the famous Vanderbilt villa at Newport, R. I. Countess Laszlo Szechenyi, wife of the Hungarian minister to the United States, she who formerly was Gladys Vanderbilt, is in the forefront of the scene as the summer season gathers way at this brilliant watering place.



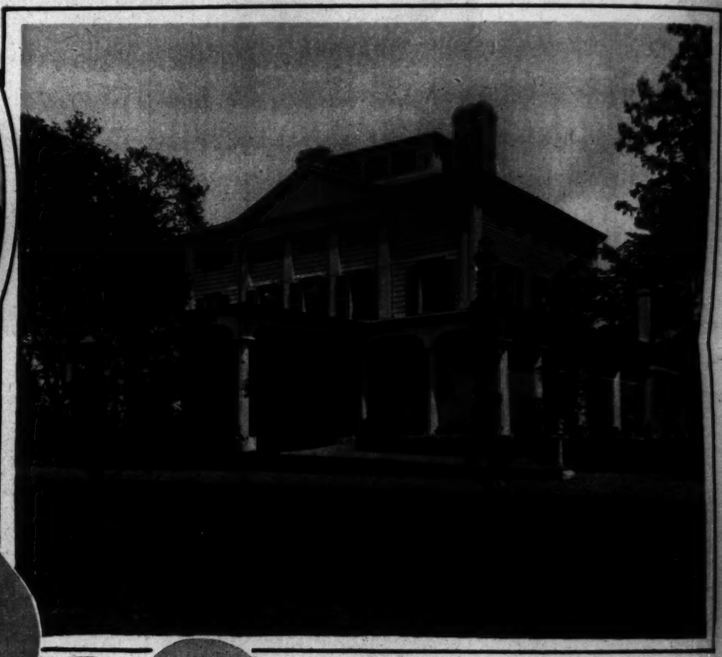
ASSEMBLY PLACE—The Casino, where Newport's elite spend gay daytime hours. The view is of the inner court; the doorway is the entrance from the street.



THE NOTED CLIFF WALK, following the cliffs for about three miles, on which are some of Newport's most magnificent palaces. It is one delight of the spa which the public at large may share.



"THE CROSSWAYS," occupied by Mrs. E. Morris de Peyster. The mansion formerly belonged to Mrs. Stuyvesant Fish, who was acknowledged as the last real grande dame of Newport society.





PALATIAL GARDENS of the H. S. Black estate, as seen from the rear piazza of the mansion. Mr. Black but lately came into possession of the place by purchase.



A LESS FORMAL HOME, the residence of Mrs. Muriel Vanderbilt Church. Mrs. Church already has begun entertaining here.



A LOVELY GARDEN PATH of "The Elms," the magnificent estate of Edward J. Berwin.

SCENE OF A GOLDEN ANNIVERSARY, the home of Mr. and Mrs. Edson Bradley. Here the Bradleys recently celebrated their fiftieth year of married life.



"OCHRE COURT," the baronial chateau of Mr. and Mrs. Robert Goelet. This show place recently came into their possession through the passing of Mr. Goelet's mother, Mrs. Ogden Goelet. (All photographs from Underwood & Underwood.)

FILM
SAFETY
Mercolized W
Keeps Skin Yo
Your skin will always
mooth and healthy, if
e it with pure Mercoli
Mercolized Wax reti
rings back the youthfu
your skin. It actually
thin veil of faded or di
kin. The Wax cleanses
thoroughly and clears
uch blemishes as free
allowness, or dry,
The fresh young skin
comes to the surface
transparent skin and
entire face look yea
In youth Nature renew
olation by peeling
layer of skin in tiny
n time this skin
elow up and your
ome faded and old-look
you use pure Mercol
Millions of women n
olized Wax would
out it. You'll like it,
Wax brings out the
To quickly remove w
other age-lines, use as
1 ounce powdered saxoli
pint witch hazel. At all
Genuine C
EUGEN
Realis
Wave
WE give the
Genuine
Eugene Wave,
using the Eugen
tions once only—
less times as in s
"bargain" waves
Also the beauti
istic" Wave, pl
perfection, at th
price. Come in
for appointmen
We divide the
hair into 26 to
36 small sec-
tions for curl-
ing. More labor
—more skill—
but you get what
you pay for at
the Crystal Shop.
Crystal Perma
and Beau
—Note Our Ne
1212-14 Mallers Bl
Dearborn 1872,



elite spend gay
y is the entrance



S FORMAL
e residence of
Vanderbilt
rs. Church al-
egun entertain-



rs. Robert Goelet.
h the passing of
Underwood & Underwood.)



rcolized Wax ps Skin Young

ur skin will always be clear, th and healthy, if you care with pure Mercolized Wax.

rcolized Wax retains and even s back the youthful beauty of r skin. It actually removes the veil of faded or discolored outer . The Wax cleanses the pores roughly and clears away all blemishes as freckles, pimples, rness, or dry, parched skin. fresh young skin beneath then es to the surface. It is a clear ransparent skin and makes your e face look years younger.

Youth Nature renews the com- ion by peeling off the outer r of skin in tiny particles, but ring this skin renewing will p up and your face will be- faded and old-looking—unless e pure Mercolized Wax. ands of women now using Mer- ized Wax would not be with- it. You'll like it, too. Mercolized brings out the hidden beauty.

To quickly remove wrinkles and age-lines, use as a face lotion mix powdered saxolite and 1 half witch hazel. At all drug stores.



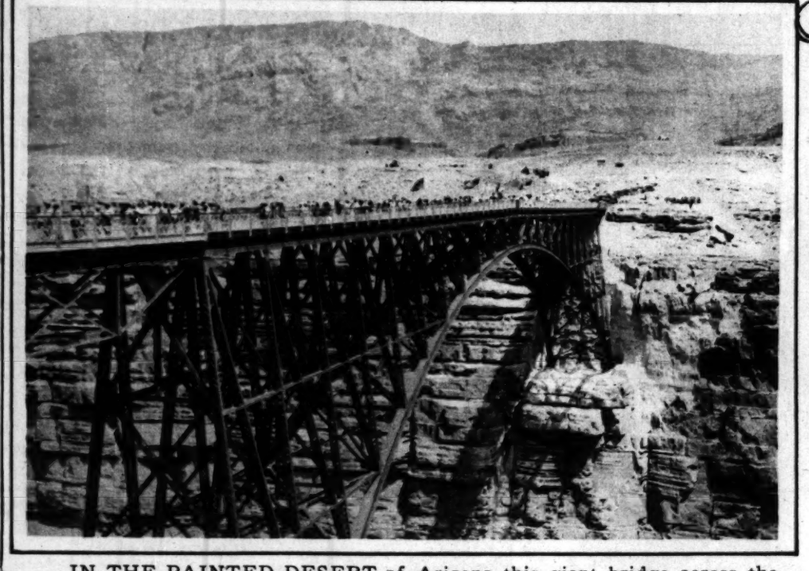
66,000 BASEBALL FANS, constituting New York's biggest crowd to date in 1929, were crowded into Yankee stadium when a flying photographer snapped the scene during the recent crucial series with the league-leading Philadelphia Athletics. In three days 180,000 customers went through the turnstiles, setting a new all-time record for the baseball business.

(Photograph from Pacific and Atlantic.)



THE LAKE SEASON OPENS, and quiet steamships bear Chicagoans away from city streets to cool havens in northern Michigan, in Wisconsin, and up the Great Lakes to the east. This was the scene along the Navy pier as regular summer schedules went into effect.

(Tribune photograph.)



IN THE PAINTED DESERT of Arizona this giant bridge across the grand canyon of the Colorado was dedicated recently in a picturesque ceremony in which hundreds of Navajo and Hopi Indians took part. The span will become a link of international importance when the proposed road from Canada to South America is built.

(Photograph from Pacific and Atlantic.)



THE HUSTLING AMBASSADOR to the court of St. James, Charles Gates Dawes of Chicago, journeys with Mrs. Dawes to present his credentials to the British king. Mr. Dawes arrived in London on Friday and called on the king on Saturday. One day later he was conferring with Premier MacDonald at Forres, Scotland, 600 miles away.

(Photograph from Pacific and Atlantic.)

The way to
complexion
beauty

A beautiful skin deserves immaculate cleansing—and responds to it by becoming more beautiful every day!

Plough's Black and White Cleansing Cream cleanses in the quickest and most effective way by slipping into the pores and out again bringing all impurities. This prevents clogging of the pores, with resultant blackheads and other blemishes, and keeps the skin delightfully fresh, clear and smooth.

Your dealer has this dainty, effective cream in three sizes at popular prices. Try it today!

Plough's
BLACK AND WHITE
Cleansing Cream



Plough, Inc.
NEW YORK MEMPHIS SAN FRANCISCO



Genuine Crystal
eugene or
Realistic
Wave $7

WE give the Genuine Eugene Wave, using the Eugene Preparations once only—not countless times as in some cheap "bargain" waves.

Also the beautiful "Realistic" Wave, plus Crystal perfection, at the same low price. Come in or phone for appointment.



We divide the hair into 25 to 36 small sections for curling. More labor—more skill—but you get what you pay for at the Crystal Shop.



The inferior "BARGAIN" wave, with hair divided into only a few sections for curling. Such a wave lasts only a short time, and is worse than useless.

Crystal Permanent Wave
and Beauty Shop
—Note Our New Address—
1212-14 Mallers Bldg. 5 S. Wabash
Dearborn 1872, Dearborn 1255

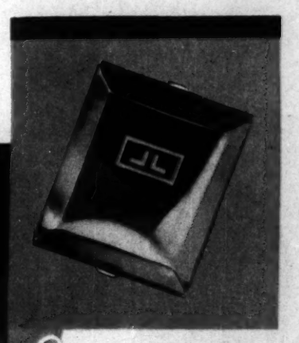


LIFE in a dusty shack at the army post . . . even with doughboy Jack . . . was a long way from what Jean had dreamed it would be when she married Jack! There's excitement and good entertainment in the story—

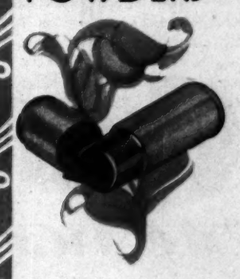
"FIFTY-FIFTY," *By Robert R. Presnell*

IN THE WOMAN'S SECTION OF TODAY'S TRIBUNE





PERFUMES
POWDERS



Lenthéric,
Paris

Powder shades that range from summer tans to white . . . . so soft, so velvety, so lasting . . . . and pure . . . . blended as only Lenthéric can blend, to freshen and protect the finest skins . . . . intriguing fragrances of Lenthéric . . . . in perfumes, powders, compacts and other toiletries.

At all Houses of Fashion

Paris Salon
245 Rue Saint-Honoré
Paris, France

Lenthéric Salon
Fifth Avenue & 58th Street
New York

"travelo" SWIMSUITS

THE ARISTOCRAT OF WATER-WEAR



YOU can be as smartly exclusive at the beach club as at the country club. For "travelo" SwimSuits make it totally unnecessary to look like everyone else. Here is the audacity of Parisian *haut couture;* the new color harmonies and contrasts; the feel, freedom and comfort of superb materials and flawless tailoring.

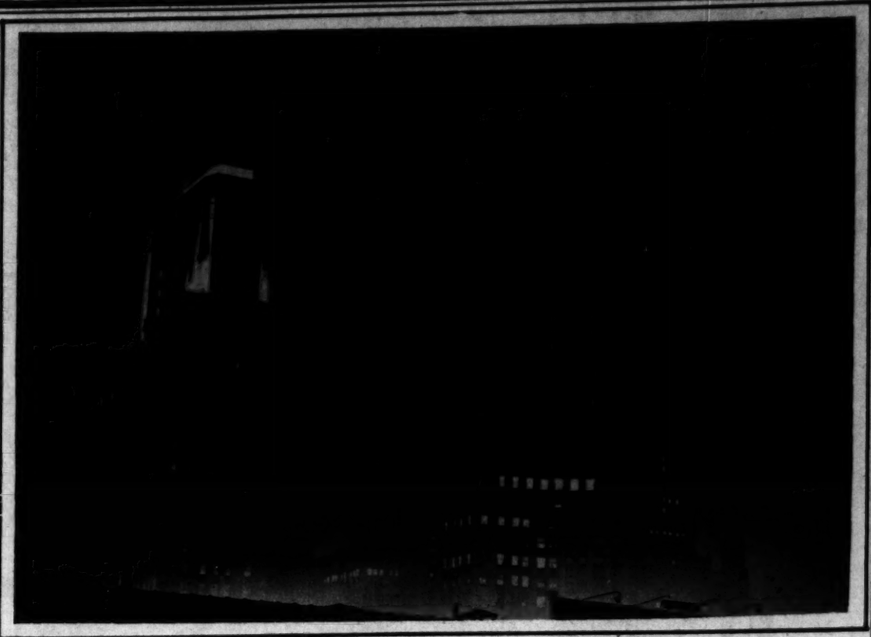
This season step ahead of the crowd—swim and sun yourself in this supreme combination of water-wear excellence: "travelo" SwimSuits. Note, however, that "travelo", costs scarcely more than an ordinary bathing suit! Rib-knit, for men, women and children. Recommended by the smartest stores.

Write Peckham-Foreman, Inc., Dept. C, 1909-1915 Park Ave., New York, for "A Portfolio of Styles," showing people *you know* in "travelo" SwimSuits! It's free.



Every child deserves the wonderful comfort and freedom of a "travelo" SwimSuit.

THE MARK OF QUALITY



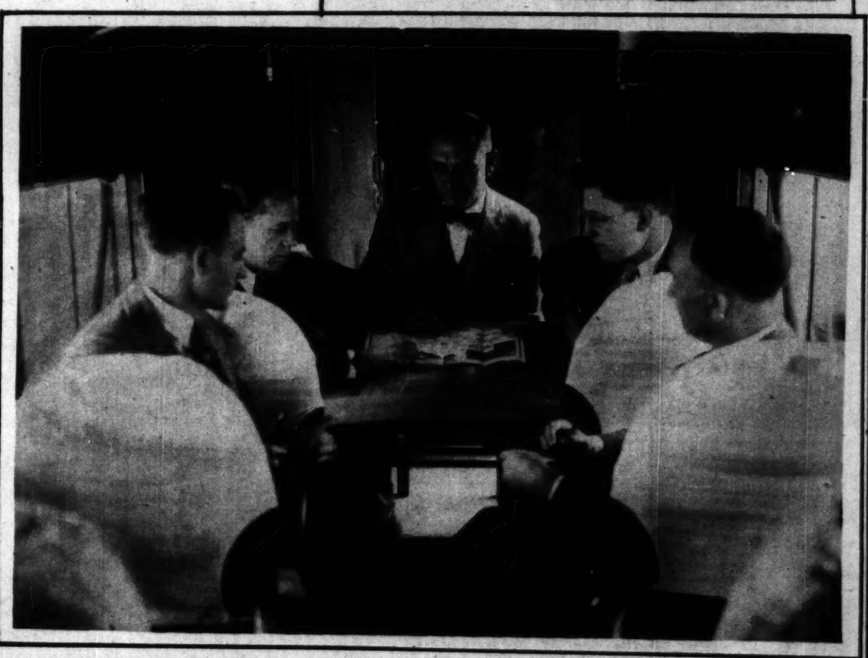
JOVE'S THUNDERBOLTS, flashing and crashing in the evening sky above Chicago's downtown towers, stamp their jagged course upon a photographic plate. The unusual picture was made from Tribune Tower during a June storm by Earl Lee Auld of The Tribune staff.



MISS LIBERTY WATCHES A POLO MATCH on Governors island, near the mouth of the East river. Miss Liberty looks across the waters from Bedloe island.
(Photograph from Pacific and Atlantic.)

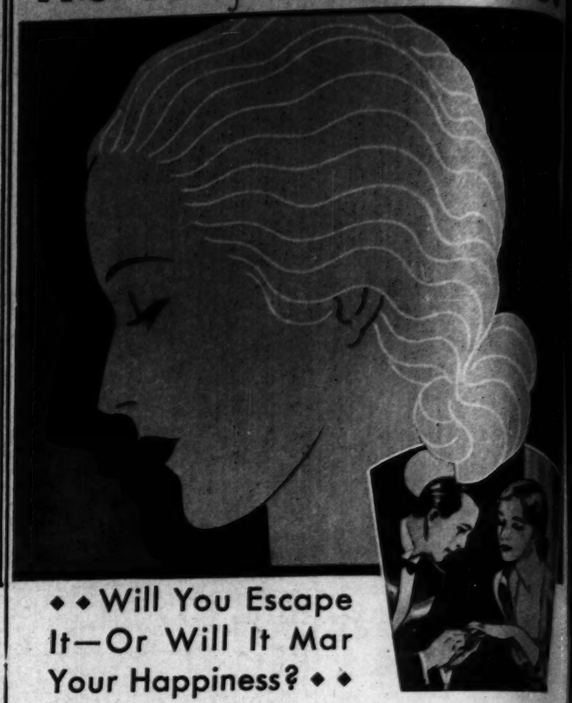


LINDY AND ANNE go for a plane ride at Mitchell field, Long Island. After dodging the camera during their harassed honeymoon, the Lone Eagle and his bride posed cheerfully when they appeared at the eastern airport to watch some safety test flights.
(Photograph from Pacific and Atlantic.)



JUSTICE UP IN THE AIR—In the first lawsuit trial by airplane, Superior Judge Albert Stephens of Los Angeles, with court attaches, attorneys, and witnesses, flew above placer gold mining claims alleged to be threatened by building of the world's biggest dam in the San Gabriel canyon. His honor sits at the center in his flying court.
(Photograph from Wide World.)

The Grey Shadow of 35



◆◆ Will You Escape It—Or Will It Mar Your Happiness? ◆◆

TODAY you are young and happy. You have beauty to spare—and love—and young shoulders that bear their burdens lightly. But what of the years ahead? Will your happiness decrease; your beauty be lost? What of your hair—and its appearance, five—ten—fifteen years from now?

Even now your hair may be verging on greyness. It may be too oily or too dry—its vitality waning. It may be losing its color—a drab shadow of dustiness stealing over it. All these are danger signals—forerunners of The Grey Shadow—conditions which, if not overcome, will surely lead to greyness, regardless of age.

Yet, Ogilvie Sisters have proven time and time again that premature greyness can be prevented. It requires simple, daily care. The scalp must be kept in a healthy condition. The roots of the hair must be properly nourished; the color cells thoroughly stimulated; the flow of oil glands regulated.

Ogilvie Sisters' Hair Preparations are on sale at the leading department stores

Ogilvie Sisters' Treatments are given at the following Beauty Salons:

CHICAGO

Condas Beauty Shop, 1215 East 63rd St.
Theresa Lawler Hair Shop, 1005 Marshall Field Annex
Charme Beauty Shoppe, 3327 Armitage Ave.
E. Rohde, Edgewater Beach Hotel
M. A. Maudre Beauty Shop, 4316 West Madison St.
Susanne Duffy, 7052 Oglesby Ave.

AND VICINITY

Hannah Nellie Anderson, 733 Elm St., Winnetka, Ill.
Bel Nel Beauty Shop, 809½ La Salle St., Ottawa, Ill.
Mary Ann Beauty Shoppe, 362 Park Ave., Glencoe, Ill.
Daniel Gans, 509 Main St., Evanston, Ill.
Riggs & Bussert, Macomb, Ill.

Ogilvie Sisters

604 Fifth Avenue, NEW YORK

SALONS: WASHINGTON PARIS BIARRITZ

Oily Skin Physic

New skin physic quickly corrects oily skin, refines coarse pores, makes old-looking, poor-color skin youthfully clear, heals eruptions and dissolves blackheads



Physicing the skin corrects oily skin almost instantly

Oily skin, poor-color skin and blemishes are due to acid-skin impurities. And, everybody knows there is nothing like magnesia to neutralize acid. So, when the face is massaged with cremed magnesia the skin throws off even the most deep-set pore impurities. It physics the skin in the same easy way that milk of magnesia purifies the stomach. That's why magnesia is called the beauty miracle of modern science.

Physicing the skin rejuvenates the complexion so quickly that any face looks years younger in five minutes. It changes old-looking, poor-color skin to youthful clearness and fades out freckles better than a bushel of lemons. It's astringent; it reduces enlarged pores to the finest texture and smoothes out the tell-tale lines of age almost as if by magic.

It removes make-up better than soap or cleansing cream. And, because it's so mild, it's a blessing for fine, sensitive skin that soap so easily irritates and coarsens. That's why mothers use it to bathe infants. No wonder thousands of doctors urge their wives, patients and nurses to use nothing but magnesia to cleanse their faces.

No More Ugly Nose Pores

Thousands of delighted women send letters of praise and say they did not at first believe anything so simple could be so wonderful. But they were convinced when they saw so many friends suddenly get lovely complexions.

To get genuine cremed magnesia, ask for Denton's Facial Magnesia. When you use it you will at once see why druggists find it hard to get enough to supply the tremendous demand.

NOTE: These facts about the amazing skin-beautifying virtues of magnesia were learned from the experience of the first hundred thousand women who bought it. Because of its superior skin-beautifying qualities, magnesia is rapidly replacing the use of soap and cleansing cream with millions of women who give intelligent care to their complexions.



New type rug stirs all Chicago

Gulistan

*de luxe RUG

A PRODUCT OF KARAGHEUSIAN

The rug which is revolutionizing values by supplying the luxurious sheen, texture and color of a fine Oriental (9 x 12 ft.) at

$150 SEE IT AT ANY GOOD STORE!

*Reg. U.S. Pat. Off.

OVER SIXTY FINE FEATURES IN THE TRIBUNE EVERY SUNDAY!

of 35!

...e are danger signals—
...s of The Grey Shadow
...ns which, if not over-
... surely lead to greyness,
... of age.
...ilvie Sisters have proven
...time again that prema-
...ness can be prevented.
... simple, daily care. The
...t be kept in a healthy
... The roots of the hair
...properly nourished; the
... thoroughly stimulated;
...f oil glands regulated.

...ons are
...t stores

...wing Beauty Salons:

... Edgewater Beach Hotel
...udre Beauty Shop,
... 4316 West Madison St.
... Duffy,
... 7052 Oglesby Ave.

...n Beauty Shoppe,
... Park Ave., Glencoe, Ill.
...ans,
...p Main St., Evanston, Ill.

...ers
...ORK
BIARRITZ

Physic

...g the skin corrects oily skin almost instantly

...es to use nothing but mag-
...cleanse their faces.
...ands of delighted women
...ers of praise and say they
...at first believe anything so
...ould be so wonderful. But,
they were convinced when
they saw so many friends
suddenly get lovely com-
plexions.

To get genuine cremed
magnesia, ask for Denton's
Facial Magnesia. When you
use it you will at once see
why druggists find it hard
to get enough to supply the
tremendous demand.

...eautifying virtues of mag-
...e first hundred thousand
...r skin-beautifying quali-
... soap and cleansing cream
...care to their complexions.

READ ON SUNDAY!

The College Girl Film

By W. E. Hill

(Copyright: 1929: By The Chicago Tribune.)



A college girl heroine, particularly if she is terribly wild and stays out raising Ned till four or five every morning, always has a studious roommate who is devoted to her. Often she will go straight to the administration committee when she ought to be reading up for the alumni award to plead for her flaming roommate. "If you only knew Dorothy as I know her," she will say, "you would realize that her blowing up the chemistry 'lab' was just her impetuosity, because she is noble through and through!" And the administration committee promises to let Dorothy off, just this once.



The wild college life, showing a sorority house party at close range, with all the hot stuff that is supposed to go on in collegiate circles. This is a swell chance for the microphones to get in a lot of dirty work with the ukes and the bangerines.



Lila is an old fashioned girl and doesn't go in for petting parties and hooch. Of course the right man comes along and they are excessively happy, and oh, the gasps and sighs that come from the microphone. And when her dream man is publicly disgraced for setting the economics professor's wife on fire and spanking the dean, Lila stands by him because she knows that "Clarence is good and fine, and if you knew him as I know him, you'd know that he couldn't do such a thing!" Well, it all comes out right in the end and Clarence is exonerated.



Gertie, the hard-boiled girl, says no end of snappy things, thanks to the gagmen, and when the dean of women reproves her for undue exuberance, Gertie tosses back something like, "Kid, you're the cat's ice cream, all right!" Very sweet and lovable underneath.



A blonde girl who reads other girls' letters, peeps through door cracks, and sneaks 'round sharp and blunt corners, means trouble ahead in a college girl movie.



"Why do you hate me, professor?" asked Grace of the English instructor, when she came after hours to hand in her theme entitled: "Are the Serbs Better or Worse Than the Lithuanians?" This, of course, is the answer, and provides the love interest. English instructors are always handsome and passionate in scenarios dealing with life among college girls. Chemistry and biology instructors are comic and are very absent-minded.



Helen has fallen hard for her English professor, and love has regenerated her. She is trying to find out if he cares. Because if he does she can do better work in her English composition. The English professor is going to tame Helen and bring out all the womanly qualities in her nature by being cross to her, and giving her D minus on her report card. Underneath, he really does care, and he wants her to give up bootleg gin and petting parties and be a credit to her class.



Films showing college girls at work and at play never fail to show the gymnasium, with some of the girls doing their daily dozens in cute little gym panties. People in the audience with girl friends or relatives at college like to feel that the girls are taking good care of their health.



Noble little Helen! It seems some one has been sending poison to the college authorities, and Helen's roommate is suspected, because she was seen rinsing out a bowl in the kitchen. So Helen has come before the board of faculty arbitrators to say that she herself is the guilty one, and will they please expel her or penalize her or do whatever they must do because Laura her roommate is innocent, and it would kill her old mother, etc., etc. The board members are so impressed with Helen's deed that they promise to pardon Laura even if she did it, and everything is o. k., with Helen being married to the English instructor in the final close-up.

Unguentine

for sunburn and all burns



A Glorious Tan *without Burning*

GAY crowds playing in the dazzling sunlight and bright water! Brown, happy people basking on the hot sand! Be one of them!

But beware sunburn! Before you know it your skin is red and inflamed . . . burning terribly. Vacation fun is ended.

Avoid all this. Don't rely on ineffective lotions—or other cosmetics with no healing power. But, at the first sign of redness, apply Unguentine—a scientific dressing used by 8 out of 10 hospitals for all burns. Its soothing, antiseptic oils penetrate the burned tissues, stop the pain, promote rapid healing.

Use Unguentine before exposure, too—you'll tan evenly, smoothly. Get a tube today and have it ready. Take it to the beach and on your vacation. Always keep a tube in your automobile. At your druggist's, 50¢. The Norwich Pharmacal Co., Norwich, N. Y.

PART 6 | WOMAN'S SECT

Det

Paris Takes He
Summer Fashio
With or Withou
Sleeves, Belts,
Other Sundries

By Bet

PARIS.—(Special Corr
cerned with commis
clothes line. You h
omission of backs f
considers this a *sin*, if
heads. Aside from the si
of weather and the dange
The line of logic conce
it is, however, much m
you may omit sleeves at
you do leave them out,
under blouse ever ready
There is a formidable
backs, each with its ow
emergency when sleeves
maker can make the coll
addition to the sleevele
Belts are another deta
volved in this omission
For the summer the bel
suggested as a part of th
ladies will find themselve
to the daytime dress,
are already being listed
"Please omit." The g
inated to such simple
kind of self material,
gown. This for eveni
around the waist on da
Jewelry is another a
restricted to certain
times when pearls hav
to evening. They have
for larger and more de
"costume jewels" and
gory. There is costume
evening. The strain
greater.

The sports jewelry
it is of wood or bone,
of when the dress or
the slightest degree e
such frocks the lesser
planted by crystals, ro
real stones. Pearls ar
all of the bigger and
wears them can sup
rubies, etc., etc., big a
accessories for an India
for the evening.

There is a way o
woman who cannot w
does the simple t
other trick, detach
worn around the
bracelet problem is m
your dress of sleeves.
are worn. If you le
quantity from a pair
situated over the

Take, for instan
shows a plain and p
ser at the Ritz. The
and deep coral and w
she could on one arm
ored silk cord intersp
eralds. Of cours

Or

New Skys
and Black
Are Popu
Other Typ

By

NO house, gre
provision
(because
dining room); "w
kind imitation P
of a pocket handke
lettuce all our own,
"A blessed comp
chosen is a lifelong
19th century and
said, "A good b
and forever." L

"The love of
And all the

To the cultured
and have been f
during the dark
over during the
of the 14th cen
stack or still sy
dulge in the po
easily.

Not until the
Louis XVI. is r
it appear. By t
volumes available
cabinetmakers set
for them.

Boule was one
used fine woods
doors to protect

So perfectly
that in 1929 "
may be had. I
between 1705 and
ease" and was ma
the simplicity o
characteristic of

Later Chippend
designed cabinet
qualities. Maybe
signers on a par
types. One of
Thorpe hall, Pet
still as good as
doors and its ar
flounces. Of cou
today.

The brothers A
makers, employed
day in reproduc

EASTMAN

Chicago Sunday Tribune
THE WORLD'S GREATEST NEWSPAPER

Fashions Sara Moore
Household Hints
Fiction Contests

JUNE 30, 1929.

Details of Chic Mark the Smart Costume

ris Takes Her mmer Fashions ith or Without eves, Belts, and her Sundries.

By Bettina Bedwell.

ARIS.—(Special Correspondence.)—Paris is much concerned with commission and omission in the summer clothes line. You have heard a great deal about the omission of backs from summer sports frocks. Paris calls this a sin, if committed anywhere but on the beach. Aside from the sin there is the question of caprice of weather and the danger of taking cold.

The line of logic concerning sleeves is somewhat similar. It is, however, much more lenient. According to Paris, you may omit sleeves at any time, from any dress, but if you do leave them out, you must have jacket, coat, or other blouse ever ready to cover up such a deficiency. There is a formidable army of smart, sleeveless Paris frocks each with its own unlined jacket, ready for any emergency when sleeves are necessary. As any little dressmaker can make the collarless, simple cardigan jacket, this addition to the sleeveless dress isn't a great problem.

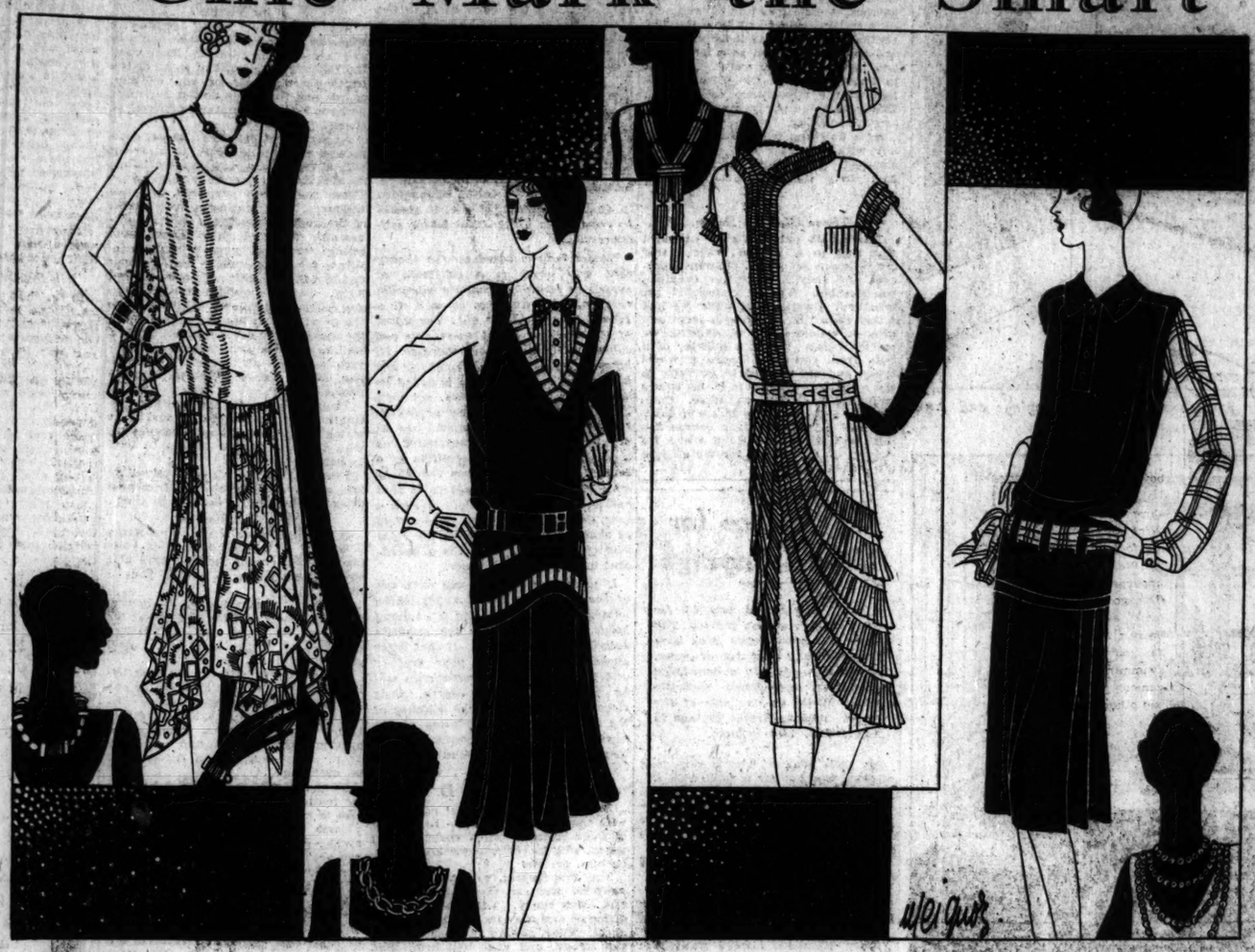
Belts are another detail of Paris fashions that are included in this omission and commission problem of dress. For the summer the belt, or sash, if you will, is generally worn as a part of the fashionable frock. For next fall belts will find themselves much less important as adjuncts to the daytime dress, and from the evening mode they are directly being listed under the items marked by Paris, "Items omit." The overexaggerated waistline is being trimmed to such simple stressing as a line of piping or a band of self material, or, maybe nothing at all, except a belt. This for evening, now. Belts still draw a line around the waist on daytime clothes.

Jewelry is another accessory of fashion which is being omitted to certain periods of omission. There was a time when pearls had the run of any costume, from sports to evening. They have been, since then, put aside largely for larger and more decorative jewels. These were called "costume jewels" and they have created a new style category. There is costume jewelry for morning, afternoon and evening. The strain on chic women is correspondingly great.

The sports jewelry you wear in the morning, made as it is of wood or bone, and of plain metal, has to be put in when the dress or ensemble you wear is of silk or in the slightest degree entitled to be called "elegant." For such frocks the lesser breed of costume jewelry is supplied by crystals, rose quartz, amethysts, topaz, and other semi-stones. Pearls are also allowed. Evening brings out all of the bigger and better jewels that the woman who wears them can support. Emeralds, sapphires, pearls, rubies, etc., etc., big as the stones that make up jewel accessories for an Indian prince, are the smartest of jewels for the evening.

There is a way out of all this jewel complication. The woman who cannot wear, or cannot afford costume jewelry, has the simple thing of replacing them with scarfs or other light detachable draperies. Scarfs and jewels are not worn around the same neck at the same time. Your jewelry problem is much simplified by the commission of the detail of sleeves. One bracelet will do where sleeves are worn. If you leave them off you should wear any quantity from a pair of bracelets to a baker's dozen distributed over the arms as tastefully as possible.

Take, for instance, our first model on the page, which shows a plain and printed chiffon dress seen recently at dinner at the Ritz. The tones of it were cream and emerald and deep coral and with it the lady wore all the bracelets she could on one arm and around her neck a cream colored cord interspaced at wide intervals with huge emeralds. Of course the bracelets, too, serve to pick out the colors featured in the printed chiffon, and the cream chiffon of corsage and skirt make a lovely background for the little flowing cape and panels.



Emeralds fit for an Indian prince accentuate the emerald color found in the design of this printed and plain cream chiffon dress seen recently at the Ritz and sketched at the left.

Below it is a sports necklace and its accompanying bracelet in polished cedar and gold beads.

Second, sleeveless or sleeved is one of the charms of this Jane Regny slate blue shantung dress worn with a linen waist which, once removed, gives you a sports dress frock.

The chain shown below it comes from Lucien Lelong and is made of flat gold hoops.

Third, a canary yellow georgette frock with plaited ruffles is signed by Suzanne Talbot, who designed, also the little violet covered hat with its pert mauve tulle veil. The chamois gloves are violet colored, too.

The flat gold and silver chain shown in the upper left hand corner is the sort of jewelry that Lelong designs for frocks as feminine as this one.

You can wear the plaid silk shirtwaist pictured next, with Martial et Armand's antique red linen dress, or you can wear the frock sleeveless, if you prefer.

The necklace below it is of unbreakable crystal beads which are delicately engraved with a Chinese pattern, and they wind their lengths four times around the neck. Designed by Agnes.

Below this Etlin shows us what is meant by smart sport jewelry. This necklace and bracelet are of highly polished cedar beads, egg-shapes and barrel-shapes, strung on a brown cord with a knot between each one and bright gold, upright beads flanking the barrel-like ones. This jewel ensemble is distinctly for morning wear and is exactly the sort of thing to adorn your tweed suit as well as your shantung or linen sport outfit.

Next to it is shown one that Lelong has designed for more formal wear. It's made of perfectly flat barbaric gold loops which weigh no more than a feather, each one intersected by a flat little silver bar which stiffens the chain so that it forms a rigidly smart line around your neck.

The second figure shows one of those with or without sleeve dresses that serve a multitude of needs. This one was created by Jane Regny and it's made of slate blue shantung with encrusted bands of blue and white shantung around the deep V neck and on the pockets and edge of the hipline yoke. Notice the fitted hips and the deep flare of the circular skirt, as well as where the leather belt is placed, for this is an increasingly popular silhouette, this year.

The well tailored shirtwaist is white linen with a black and white polka dotted tie at the neck. Worn without the waist, the dress immediately takes its place in the best sporting tradition. No jewelry is needed for this costume.

Lelong gives us the unusual chain shown beside our third figure for wear with your formal silk afternoon frock or with your informal evening gown. It is made of flat gold bars, each with a narrow silver bar bisecting it, and it's just the sort of thing to put around your neck when you're wearing the kind of dress shown just below it. The one pictured comes from Suzanne Talbot and it is made entirely of canary yellow georgette trimmed with plaited ruffles.

The hat which Suzanne Talbot designed to be worn with this dress is of yellow georgette as well, with violets sewn all over it and a bit of violet tulle serving to mask the face from the sun. The gloves are one of the newest things in Paris, and they are in this case made of violet chamois which harmonizes with the appliques on the yellow belt.

The last figure sketched shows one of Martial et Armand's dresses that can be worn sleeveless or with sleeves. It is made of linen in the new antique red and is worn over a silk shirtwaist in bright Scotch plaid, the same silk in the same pattern making the girdle that is knotted around the hips. Here, too, you have evidence of the smartness of the exaggerated waistline with a hipline snugly fitted by a yoke and the skirt flared in a circular movement below.

Below this sketch you see a necklace in unbreakable crystal, each bead enscrolled with a Chinese design of great delicacy. Agnes designed it and winds it four times around the neck of a very decolleté evening frock. It may also be worn with a chiffon afternoon dress.

Paris Snapshots.
By Bettina Bedwell.

Paris subjects the snake anew for fashion. Sports necklaces of snakeskin, bound in gold, are made into flat necklaces and bracelets by Bucheron.

And ermine fur is another animal product to be treated in unusual ways for the decoration of the smart woman. The great Paris dressmakers are using ribbons of ermine to trim some of the smartest black frocks for summer.

Martial et Armand have introduced the cotton scarf in bright colors, embroidered in wool for the summer frock. This scarf is buttoned around the neck at one end and the rest of its length floats like a cape around the shoulders.

Over-size floppy hats of transparent horsehair braid, checked in pin-size checks of black and white, and trimmed with bright colored satin ribbon, are being worn by smart Parisiennes seen at Longchamps.

The civic traveler puts on her tiny knitted bonnet, fashioned just like a baby's cap, when she goes traveling to the smart French resort this summer. From Schiaparelli.

One Must Have Books — Hence Bookcases!

w Skyscraper Models in Silver nd Black That Climb Up and re Popular—Half Dozen Other Types Available.

By Edith Weigle.

No home, great or humble, is complete without some provision for books. We may eat in the kitchen (because the small city apartment dispenses with a dining room); we may sleep in beds that hide coyly behind imitation French doors; we may forego the pleasure of a pocket handkerchief lawn and a row of radishes and roses all our own, but we cannot live without books.

"A blessed companion is a book—a book that fitly deserves to be a lifelong friend," wrote Douglas Jerrold in the 19th century and Martin Farquhar in the same century said, "A good book is the best of friends, the same today and forever." Longfellow sang of

"The love of learning, the sequestered nooks,
And all the sweet serenity of books."

To the cultured mind books are as necessary as food, and have been for centuries. Monasteries sheltered them during the dark ages, the castles of noblemen roofed them over during the Renaissance, and as far back as the end of the 16th century college libraries in Europe used the chain or stall system. But the average man could not indulge in the possession of books. They were too rare and costly.

It was in the time of Charles II. in England, and of Louis XIV. in France, did the bookcase, as we recognize it, appear. By that time cheap printing had made many books available to the gentry and upper classes and so architects set to work to design appropriate receptacles for them.

* *

Built for the Centuries.

Boulle was one of the chief craftsmen in France. He made fine woods and placed books behind elaborate glass doors to protect them from dust and dirt.

A perfectly lovely bookcase built in Queen Anne's day is in the home excellent examples of them (originals) may be found. I saw a photograph of one recently, created between 1700 and 1710. It was called a "secretaire bookcase" and was made of exceptionally fine burr walnut with the simplicity of line and excellence of workmanship characteristic of the period.

Later Chippendale, Adam, Hepplewhite, and Sheraton designed cabinet bookcases of great beauty and enduring qualities. Mayhew and Ince, little known today, but deserving on a par with Chippendale, also created some fine types. One of these, dating back to 1765, has been in Thorpe hall, Peterborough, England, for centuries, and is as good as ever. It is mahogany with glass lattice doors and its ornamental treatment speaks of French influence. Of course, it is what is called a museum piece today.

The brothers Adam, being architects as well as cabinetmakers, employed the built-in bookcases, seen so often today in reproductions of English paneled rooms. These, being part of the room itself, were particularly beautiful, with arched tops, simple ornamentation, etc. Sheraton, who was an important figure in the evolution of the bookcase, having taken a robin's sidelong squint at the beauty of this piece of furniture, let us see what is on the market today. What variety is there—great or small—what types are most popular, and what are the favorite woods?

* *

Fewer Varieties Today.

First of all, there are too few bookcases for sale. It's a pretty bad indictment of American culture that this is true. There are a thousand and one radio cabinets, a million and one telephone desks, smokers' stands enough to please an amalgamation of all the cigarette companies in the country, but types of bookcases may be boiled down to a half dozen or more. We still find occasional copies of the Queen Anne and Chippendale types, but for the most part the Governor Winthrop secretary bookcase, in its true and adapted forms, the pier bookcase, the glassed in and open book shelves, and the art moderne skyscraper and other varieties, are the popular ones today.

Mention should be made of the fascinating little French night stands that have a shelf for books. A photograph of one appears herewith. Made of fruit wood, it has a little flat side drawer and two holes that serve as handles. Its simplicity and grace make it suitable for use in almost any bedroom.

Of course, the charm of the old fashioned secretary desk, with shelves for books above, will never disappear. I saw a perfect reproduction of a Governor Winthrop desk at the American Furniture Mart that for beautiful lines and excellence of wood would be hard to equal. Its red mahogany was a joy to look at, and when the slanting desk top was lowered there were all the compartments, even to the secret drawers that I used to explore as a child in an old Vermont house on an elm bordered street.

The drawers of these desks have a curving front, the glass doors of the book shelves are latticed, and the top has a graceful broken arch. Excellent copies may also be had in smaller scale, and these, perhaps, would be better adapted to the city apartment or small house. Woods used are maple, mahogany (both red and dark), and American walnut. No house designed in colonial manner is complete without one. And often such a secretary desk is used in a bedroom as well as in the living room or study.

In the old Vermont house, mentioned above, a mahogany bookcase-secretary is in the "west bedroom" and another smaller one in a bedroom adjoining it. The Governor Winthrop desk is in the "east sitting room," downstairs.

* *

Ideal for the Small House.

In one of the illustrations accompanying this article is a desk similar to the ones described. It would be ideal for the living room of an apartment or small house, for it does not take up much room, yet affords a great deal of space for books, writing material, and for anything you care to put in the drawer space below. The colorful bindings of the books add a decorative touch to the whole room and make it both more livable and more artistic.

Besides this type of bookcase it is possible for every house to have numerous others. Simple but attractive ones may be had unfinished at surprisingly low prices and with the aid of a little ingenuity and the modern miraculous paints and lacquers that dry in a jiffy they can be transformed into fascinating receptacles for books. These have the merit of fitting perfectly into your color scheme of wall paper and draperies, too. They are charming for bedrooms, hallways, or living rooms.

Pier bookcases are popular, also, because they occupy little space, being high and narrow, and most of them have five or more shelves that will hold quite a few books. A pair, one on either side of a fireplace or window, would be most attractive. Most of them have curved and decorative tops, but if you buy a flat topped one you have an ideal place for a favorite pottery jar or pewter bowl filled with flowers, or a modern bit of primavera.

* *

As Effective as a Tapestry.

Hanging shelves are decorative and have been much used in the last few years. They come in any wood under the sun. Put your choicest volumes in them and on one shelf put a little colored jar of trailing ivy and you have something just as effective as a tapestry or a painting.

Have you seen the new skyscraper bookcases that go up and up, a step at a time? Paul Frankl, the New York designer, has made some fascinating ones, and of course they have been popular in Germany and France for a long time. Painted black with jade green lining, or silver with black, or blue and magenta, they bring color and the spirit of the times into any room.

Long, low book shelves, occupying almost an entire wall space, are also in the modern mood as are strange and rather weird combinations of desk and bookcase that are built to fit into a corner.

Try visualizing a room with no books in it and you see a cold, uninteresting, stiff apartment. Imagine the same place with books and what a difference! You may grow weary of a radio cabinet or a trick table, but you will never tire of a bookcase. The more you have, the more attractive your home will be.



The skyscraper bookcase shown above is one of the most popular examples of art moderne, and seems particularly adapted to the city apartment.

In the upper circle is a charming French night stand of fruit wood. It is intended for books, but may be used as a telephone stand. A small flat drawer appears at the lower right end.

The colonial secretary desk, shown above, is of mahogany with broken arch top and lattice doors. It makes an ideal bookcase and writing desk combined and the drawers below afford plenty of space for sundries.

The drum top table of Sheraton mahogany at the left has places for books and drawers around its circumference. It is a particularly graceful model and is much used at the present time.

Wall Paper Repays Careful Selection

It Forms the Background to Your Room and Should Combine Simplicity with Harmony of Color and Line.

WillElla de Campi will be glad to assist the homemaker in any problems pertaining to home furnishings. Address your letter to WillElla de Campi, The Tribune, Chicago. Inclose stamped, addressed envelope for personal reply.

By WillElla de Campi.

AMONG people of good taste and discernment in all parts of the country there is a rapidly rising tide of appreciation for wall paper. American wall paper manufacturers have had a great deal of influence in this renewed interest, because they have devoted their energies to the making of really good papers, priced within the reach of the average householder.

Not long ago the only American made papers were of atrocious design, crude coloring and inferior quality. The only really fine papers were those imported from abroad, which were, consequently, high priced and attainable only by the favored few who could afford them. Fortunately today there are excellent domestic designs with which we may make our walls decorative and interesting.

In making a selection the same care and attention should be given to wall papers as that used in buying new furniture. There can be no set rules laid down for governing a choice, as personal preferences differ widely. However, there are fundamental principles which must be considered. No paper can be called good or bad simply because it is of a certain period. The essential elements of good design do not change. The first element to look for in paper for any room is simplicity; the second is harmony of color and line, and the next is proper texture and quality.

After the paper has been passed upon as good, there must be a decision as to its suitability to the type of room in which it is to be used. The size of the room, exposure, and style of furnishings help to determine whether or not the coloring and pattern are appropriate. Very delicate designs and colors should be reserved for bedrooms or small, informal rooms, while dignified designs and colors may be used in living rooms, dining rooms and hallways. Large patterns and strong colors should be employed only in large rooms. If the room is dark, it should have light, warm paper, and if bright and sunny, it should be done in dull tones and cool colors.

Many modern wall paper patterns are based on principles of age old art or are adapted from foreign conceptions, with a freshness and simplicity of line reminiscent of old Greek or Japanese designs. Conventionalized florals of graceful lines and soft tones are greatly favored. These delightful patterns are a far cry from the garish papers of a generation ago, those truly awful papers with their gaudy flowers always demanding to be counted!

Geometric styles are also used a great deal. Diamond designs of various sizes are good in rooms of old or new style, as they have a definite dignity and at the same time a decorative quality which lifts them far above plain monotone backgrounds. Other geometric types which find favor are lattices, plaids, checks and blocks, plaid being the newest. Star papers, polka dots, various types of crosses or similar small geometric patterns in two tone effects fit in admirably with either quaint or ultra modern schemes of decoration.

Shaded stripes are being used successfully. These run horizontally and may be had in charming color combinations: lemon yellow shading to chartreuse green, shell pink to salmon, light blue to violet, etc. These are best used in rooms with high ceilings. Graceful floral designs, carrying interest upward and suggesting height, are more suitable for use in low ceilinged rooms. In all of these modern papers there is a marked absence of realism or naturalism.

Decorative wall paper borders afford fascinating opportunities for adding interest to a plain room. There are many lovely patterns in the market at present. They may be used to frame windows and doors, to outline or accent a dado or cornice, or to cover narrow wooden cornices topping window draperies.

Whatever the type of your own particular rooms may be, the wall paper must not be chosen lightly. It must be remembered that whereas the furniture in a room may be shifted about occasionally to relieve monotony, the wall paper must stay exactly as it is when first put up for an indefinite length of time. It is essential, especially in a room which is to be lived in a great deal, to use a pattern and coloring which will not quickly become tiresome.

An excellent idea, if possible, is to buy or borrow one roll of the paper in question, take it home and hang it on the room in which it is to be used, where it can be "lived with" for a few days. It is much easier in this manner to reach a decision as to whether it is the right kind of paper or not and many a long disappointment may be avoided.

Done in a pleasing version of art moderne is the city apartment bedroom shown in the first illustration today. The wall paper, in an unobtrusive fabric design, characteristic of the best of this period, is in cream, light gray and ecru. Furniture is painted café au lait, with trims of cinnamon brown, and the woodwork is painted to match this trim.

On the attractive bed there is a cover of cream colored voile, embroidered in ecru silk and bordered in plain voile. The same material is used for long full glass curtains which hang straight to the floor. To afford a note of contrast the overdraperies — looped back in graceful lines—are of lustrous rayon in a pale grape juice color. A little slipper chair is upholstered to match. Another chair, with a stool which converts it into a chaise longue, is done in an interestingly woven three tone fabric in gray, sand and ecru.



Figure 1. In this modern bedroom the hangings and paper follow the new trend.

Modern lamps, occasional tables, side lights, and mirrors are in keeping with the spirit of the room. The floor covering, repeating the wall paper colors in deeper shades, is particularly interesting. It is of chenille, in stripe of taupe, gray and ecru!

French provincial furniture is happily in keeping with a plaid wall paper background in the informal country house living room shown in the second illustration. The paper is in two tones of French blue and peach pink. Woodwork is painted to match the deeper of the two blue tones, and the floor is painted a very dark blue. Plain blue glazed chintz, trimmed with a triple binding of peach, mulberry and green, is used for draperies. Transparent peach casement cloth glass curtains may be drawn together at will.

The daybed in front of double French doors which open out on a terrace, is placed far enough inside the room not to interfere with passage but near enough to the doors for the enjoyment of the lovely view. Boxed seat cushions are upholstered in flowered linen on a blue ground, and extra cushions are of plain mauve linen piped with blue.

Near one end of the daybed is a French provincial arm chair with a seat cushion of tiny flowered calico on a peach ground, quilted and piped in blue. A small fruit wood table, shared by daybed and chair, holds a blue pottery lamp with a peach colored shade.

A few hooked rugs are advantageously placed. This makes a most comfortably cool and pleasant little room, and its plaid paper lends a happy, festive air.



Figure 2. A plaid effect gives a note of gayety to this wallpaper.

The Fourth of July.



By Eleanor Jewett.

Torpedoes and firecrackers!
Pinwheels and rockets!
On the Fourth of July
There is need for some pockets!

Beware, dogs and stray kittens,
And all who hate noise!
For the Fourth of July
Was just made for the boys.

You may have your parade,
And thrill at the beat
Of the drum and salute
The flag's march down the street.

But the FOURTH of July,
With its glorious noise,
Was truly just meant
As a tribute to boys!

[Copyright: 1929: By The Chicago Tribune.]

Best Parties

Tell us about the nicest party you ever attended and we'll pay $1 for each letter printed. Address Parties, Chicago Tribune.

A Hat Trimming Party.

The most interesting and unique party I ever attended was a hat trimming party. All the ladies brought untrimmed hats and bits of trimming such as lace, velvet and feathers. The gentlemen were given these materials and they were placed at a long table and told to do their worst. The one to finish first won the prize regardless of the appearance of the hat. The results certainly were amusing and astonishing.

As a finishing touch the men came out with the hats on. Everybody shrieked. Everybody said it was the best party they had ever attended.

M. S.

Three Glorious Hours.

The nicest party I ever attended was due to a broken wheel. Our crowd has a set of old fashioned parents and they hamper our evenings considerable. Twelve o'clock is the zero hour always. One night we had a hay rack ride party to a farm and after a couple hours of dancing we started home. About a quarter of a mile from the farm house a wheel broke and we all had to go back to the house. It was three hours before transportation was at hand, three glorious forbidden fruit hours of dancing and gayety. And of course the folks couldn't say a thing when we showed up at 3 a. m. for we all had the perfect alibi.

D. J.

$5 Apiece for Bright Sayings

The Tribune will pay $5 for each childish saying printed. The story told must never have been printed in any magazine or paper. It is not possible to acknowledge or return unavailable contributions. Write on one side of the paper. Address bright sayings to Aunty Bee, The Tribune.

My little nephew, who is very fond of dogs, was out for a walk with me, last Sunday when we met a gentleman and lady who had with them a fluffy furred little dog. They seemed to know Bobby for they bowed to me and greeted him with a smile.

After they had passed by I asked "Who are those people?"

"Dose peoples," he answered, impressively, "are Rags wif his parents."

M. A. W.

Mary Elisabeth always wanted to walk around the stone wall when they played in the park. Her daddy had warned her that she might fall, and one day she did take a tumble. She cried so hard that he tried to soothe her by saying:

"Well, you got too close to the edge, didn't you, dear?"

Between sobs Mary Elizabeth wailed, "I even got where the edge wasn't."

E. L. R.

What's in Your Name? Numerology Tells

Numerology is a science of extremely ancient origin, coming down through Greek, Chinese, and Hebrew sources. Pythagoras made use of it. According to it, each letter in the alphabet has a number, each number a special meaning. A person's character, talents, and history can be read from his original name and birthdate. One's name should be numerically harmonious to one's birthdate. If not, it should be changed to bring about better self-expression.



Numerology is based on the theory that any name is a collection of sounds or numbers having a vibration or rhythm of its own, as well as a special meaning, and that the effect of its repeated sound upon any one called by it is helpful or otherwise. If, however, a person conditioned by one kind of numerical rhythm is called by a name in another rhythm, not only his nerves but his whole organism, and consequently his actions, are as definitely jarred and constricted as they would be by the repetition of a discord on the piano—even though he may have become so used to it that nothing is felt consciously. In such a case the name—the first one—should be changed to some other in the right rate of vibration. This has a beneficent effect upon the owner.

If your first name begins with one of the letters of the alphabet whose numerological significance is analyzed below you will possess the qualities described for that letter. If that letter appears anywhere in your first or middle name these characteristics will be yours, in some degree, their strength varying with the distance of the letter from the beginning of the name and modified, of course, by certain other characteristics in the name.

By Yvonne D

Does your first name commence with the letter O? Or does that of any of your friends? Then the following traits will be characteristic of you, or him, or her:

You are modest, and interested in spiritual matters. You are versatile and learn easily. You are very fond of music and may be gifted in this respect. Your powers of concentration are strong, and your will firm. You, too, like those whose names commence with the letter M, suffer in silence. It is not easy to convince you, and you gather knowledge from all sources—you learn by absorption rather than by rule, however. You should always cultivate a hobby and pursue it.

Your nature is strongly beneficent and you are always overshadowed and taken care of. There is apt to be some discord in your married life; but you have the ability to smooth and "to pour oil on troubled waters." This ability helps to straighten or alleviate these difficulties.

Beware at times of being too subtle or even crafty. And take care of heart and liver by proper eating and living.

P for Vitality.

Does your first name commence with the letter P? Does the name of any one of your friends? Then read the following for a list of some of the traits characteristic of you or him, or her, and see if you do not hereafter perhaps better understand yourself or them:

A person whose first name commences with the letter P has a strong will, a keen brain, and much vitality. He also has a very definite personality. These people can prophesy, and are dreamers. They are lovers, even slaves, of the home. Sometimes they are dictatorial, will not take advice, and cannot work out plans originated by others for them—unless the is modified by other qualities of the name and birth. They are erratic and eccentric, and seldom understood. That they are the great burden bearers of the world, the architects of other people's lives as well as of their own. Musicians, lawyers, painters—all in one. Poets, artists, and writers also—very gifted people.

They are given, however, to procrastination, and to speculation, and must watch these tendencies. Speculation with them is almost certain to lead to bankruptcy.

Brave, frank, loyal, however, they are, and very determined. Transcendental philosophy is natural to them.

Q for Art Lovers.

Is the first letter of your first name a Q? Or is it that of any of your friends? Then read the following and see if these traits do not fit you or him or her:

A love of music, poetry, literature, and philosophy. An excellent head for business. Gifts of speech, writing, cheerfulness, hope, and love. And psychic ability.

One with this letter as the first letter of his name must lead. He or she will take long journeys during life. All those bearing this letter first in their names, however, must guard against procrastination and uncertainty in themselves, and a tendency to be over hopeful.

They are good lawyers and bankers by instinct. And they almost always rise to eminence. They are good providers. Often they either marry too much—too often—or not at all. They are not apt to be happy in marriage—but this fact is modified by other letters in the name or birth date.

Their love nature is intense. And they seek burdens. They have a very definite mission in life, the nature of which they should endeavor to discover as early as possible. They are splendid orators. Often they are very successful in dealing with large corporations, railroads, hospitals, and this type of institution or business. They should deal also, to be successful, only with people of position.

R Indicates Discrimination.

Does your first name commence with the letter R? Or does the name of any one you know? Then see if the following characteristics do not belong to either yourself or your friend. They may even perhaps make more clear an understanding of yourself and others:

Those who have an R for the first letter of the first name are born to heal and counsel others. They show very keen discrimination in everything and have a talent for law and for becoming physicians. They nearly always win in any law suit in which they become involved. Their love of home is great, but they are nearly always somewhat unfortunate in their home conditions, for one reason or another. Imagination is very strong in them, and a gift for writing. At times they are deeply melancholy, but even when most so they can be humorous also, or see humor. Wisdom, prudence, shrewdness, benevolence and tact are theirs, in some degree most certainly.

They may become great. They almost always stand out as superior to their associates or those around them.

S Suggests Thoughtfulness.

Is the first letter of your first name an S? Or is it the first letter of the name of any of your friends? Then the following traits in him or her or you will be evident:

You are thoughtful and easy to please generally. You have a quick temper, which is also very quickly over with. How much you show this depends upon other factors in your name and birth; but the impulse is there. You are also the born peacemaker. Your love for home is very strong and you are always trying to improve conditions in your home in every way. In thought and action you show originality. Your religious feeling is strong, but it is probably religion pure and simple, rather than doctrine.

You are something of a dreamer, as a rule easy to please. Headstrong but lovable, inventive, and literary, you are quite successful in handling real estate and buildings.

It is a letter that sometimes indicates a large amount of loneliness, so that if you marry at all—and these people are apt to marry rather young—even if happily married you keenly the feeling of being alone. There is an ability to both sense and sting in the owner of a name with an S for the first letter—the ability is rather a desire to tease than one is actually wound.

T Stands for Leadership.

Does the first letter of your first name happen to be a T? Or does one of any of your friends? Then are the many of the following traits you are familiar with in yourself, or in one whom you know:

Capability in domestic art. A quick brain. Ability for drawing and literature. A good physician, a good pastor.

Those with a T for the first letter of their first names are also the leaders of the world—they are continually taking people under their wings or continually trying to bring their various friends into contact with each other. They love to lead, and to have things their own way. They are very intuitional, rather exacting, and very devoted to their own.

To doubt and to investigate is also characteristic of these people.

U for Exclusiveness.

Does your first name commence with the letter U? Does the first name of any of your friends? Then the following characteristics will be true of him or her or you:

You or he or she is an extremist, especially emotional. You will be very up or way down, though you do not stay very long in a depressed state. You are dignified and exclusive, warm-hearted, faithful, artistic, and sensitive. And a good parent.

You dislike advice very much. You may listen, but you will probably pay very little attention as far as your action is concerned.

You desire travel, you see over large spaces mentally, and you have a quick brain, and are very analytical. You are not usually so very happy. You are proud-spirited and unsettled. Acting and music are your interests and gifts. You undertake many things but do not finish many. And you do not like to work with your hands, though you are often very capable in so doing.



Velveeta is made with most scrupulous care

There's a reason for the exquisite flavor of Velveeta; a reason for its velvety texture, and especially for its exceptional wholesomeness. It is first purely a milk product in the form of cheese.

But Velveeta is also something more. Velveeta represents the contribution of science to the art of cheese making. Through the aid of scientific research, we are at last able to combine in a cheese product all those precious health-giving qualities of the rich whole milk. By a special process we extract from the whole milk these additional Vitamins, Lactose (sugar of milk), Calcium and other milk minerals, and these we include in the making of Velveeta. The result is a product that looks like cheese, tastes like cheese, but which because of this added food value really should be called a super-cheese.

You can use Velveeta the same as you would use cheese. It spreads like butter. It can be sliced when chilled. It melts, dissolves and blends readily with other foods for all cooking purposes.

Children love it and it's as digestible as milk itself. Try a package—the family will remind you to buy it often.

For new and original recipes, send to Home Economics Kitchen, 401 Rush Street, Chicago, Ill.

Kraft-Phenix Cheese Corporation



It's An Unusual Thing To Do

Seldom do you find members of the medical profession recommending any particular brand of food; more especially recommending it by its trade name. But when you do, you can safely conclude that the food recommended must have unusual merit.

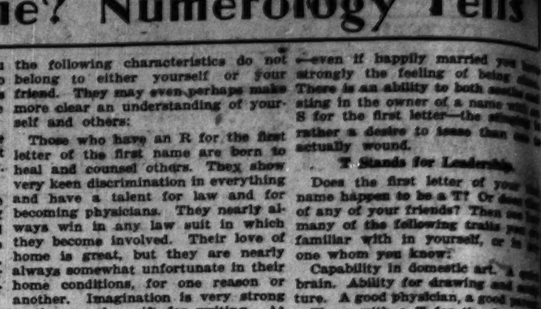
"Philadelphia" Cream Cheese has received such endorsement from Physicians, Child Specialists and Nutrition Experts. One of the latter has this to say:

"Too often the child's diet is deficient in the Calcium needed to build straight legs and a sturdy frame, and in Vitamin A which is essential for healthy growth. Both these elements are abundantly present in "Philadelphia" Cream Cheese, an important food for children."

"Philadelphia" Cream Cheese is for sale everywhere. See that your children have it in plenty and often.

KRAFT-PHENIX CHEESE CORPORATION
General Offices, Chicago

Our July SPECIAL



$62.50 value

Through special arrangements with the manufacturers we have obtained an entire trainload of these regular $62.50, 1930 model ranges to feature in this advance July selling at $49.50

and $10 ALLOWANCE for your old stove, giving you this $62.50 range for

$39.50



$2 down Year to Pay (5% off for cash)

Delivered, connected FREE (Chicago Gas Users Only)

No longer any need to worry or fuss with a worn-out old-fashioned stove. Just $2 Down will put this beautiful gleaming white full porcelain enamel range in your kitchen. Built to sell for $62.50 . . with features found only in "quality-built" ranges. Has handy service drawer, spacious oven, rust-proof oven linings, top-lighter. One of the best values we have ever offered! Act *now*. Short time only at this July-Special price.

A rare money-saving opportunity at this price for builders and apartment owners.

Peoples Gas Stores

The Logical Place to Buy Gas Appliances

Michigan Avenue at Adams Street, and 15 Neighborhood Stores

See telephone book or gas bill for Neighborhood Store addresses

Tells

...y married you hav...
...ling of being alwa...
...y to both soothe an...
...er of a name with a...
...ter—the stinging ...
...to lease than one ...

...er Leadership.

...letter of your fi...
...be a T? Or does th...
...riends? Then see h...
...owing traits you d...
...yourself, or in a...
...know:

...mestic art. A quic...
...r drawing and acqu...
...sician, a good pare...
...T for the first lett...
...mes are also the her...
...—they are continuall...
...nder their wings an...
...g to bring their ver...
...o contact with eac...
...to lead, and to ha...
...way. They are ver...
...er exacting, and ver...
...own.
...to investigate is cha...
...e people.

...Exclusiveness.

...first name commenc...
...T? Does the first nam...
...friends? Then the fo...
...aristics will be true o...
...you:
...r she is an extremist...
...ional. You will be wa...
...n, though you do no...
...In a depressed state...
...d and exclusive, warm...
...l, artistic, and erratic...
...est.

...dvice very much. You...
...you will probably pay...
...ention as far as your...
...rned.
...avel, you see over large...
..., and you have a quick...
... very analytical. You...
...go very happy. You...
...ed and unsettled. Act...
...are your interests and...
...ndertake many things...
...ish many. And you d...
...work with your hands...
...e often very capable i...



Putting Away Age: What Plastic Surgery Can Do



NEW YORK. — [Special Correspondence.]—The subject of plastic surgery I have evaded for the simple reason that it is one that has become pretty badly cluttered with sharks, or, a word more commonly used to differentiate dishonorable surgeons from ethical ones.

It is natural that work, such as plastic surgery where it applies to women's looks, would attract a body of charlatans to prey upon the female sex or upon frantic quest for youth. The secrecy with which the work is done lends another feature for quacks to prey upon, for women do not advertise among themselves, nor the fact that they have been to a cosmetic surgeon.

However, from various quarters I hear of the constantly increasing number of women who are submitting their faces to this surgical form of treatment. Many have the work done in this country. Others use their European vacation as a period for facial rejuvenation.

Seek Information.

While I have bent backward a bit regarding a subject that undoubtedly concerns women, her beauty and treatment, characteristic of the immediate past, the pressure of requests for information does seem to demand some comment on the topic. The demand for youth or its clever imitation certainly does not let up in public taste as the days go on. And so many women are led to believe that they cannot afford to get old, in business or domestic, professional circles or not, they're going to grasp every straw that blows their way. If informed, the chances are ten to one they will be persuaded into the hands of nonethical practitioners.

I've always held the conscientious opinion that information on this subject of plastic surgery should come from reputable medical sources. And so there never would have been any difficulty getting the charlatans, or advertising practitioners to talk, if trouble has been to get ethical names of recognized repute to open up the subject.

However, in her widely informing book, called "Ageless Youth" [Crowell], Dr. Charlotte C. West offers a chapter on the subject that fills a need for the bewildered lay woman. To begin with, the woman physician reminds us that none of the methods employed today for preserving and beautifying the body are new. The common impression that plastic surgery—reconstructive work of the face and neck, particularly—originated with recent years as a result of the disfigurations sustained by the soldiers in the world war is erroneous. The art of reconstructed plastic surgery, Dr. West says. It brought it into prominence in the occident. In the orient, as well as in ancient Rome, plastic surgery for cosmetic purposes was constantly being resorted to.

Greeks Believed in Exercise.

We have no records that the Greeks made use of it, Dr. West finds, and her doubts that they ever did are founded on the facts of their splendidly conducted lives, based on the most rigid hygienic principles of fresh air, sunlight and highly systematized, specialized exercises. These so beautified the Greek race that there was no need for renewing and restoring old tissues.

"They were never permitted to grow old," says Dr. West. "However, they led leisurely lives, which is impossible for us today. We are swept along by the oncoming tide, by the mad rush of our daily, hourly existence, and so plastic surgery for cosmetic purposes has grown in favor by leaps and bounds."

This is especially true, Dr. West adds, since some of our best surgeons, realizing the grave need for it and the graver need for ethical surgeons of recognized repute to lift it out of the hands of the unqualified into the realms of a highly specialized art in surgery, are practically devoting themselves to this work.

"Here in America," Dr. West continues, "we are particularly fortunate in having surgeons of the greatest skill located in various sections of the country."

Deformities caused by accidents or congenital defects, as well as loose, sagging tissues, due to faulty habits and many other causes, are dealt with by ingeniously carried out operations by various masters in their fields.

Restoring Youthful Lines.

To restore the youthful outline of the human face is, in Dr. West's opinion, a satisfactory operation. The tissue is lifted by a series of repeated incisions under the hairline at the temple and around the ear. The loss of the firm contour of the lower jaw is the bogey that drives women willy-nilly seeking relief. When the lower face begins to drop and the soft tissues sag below the bony framework, it betokens years despite one's age.

Dr. West outlines three types of neck that, in her judgment, respond satisfactorily to skillful surgical work. The "gobblers" neck, in which there is a mass of loose tissue extending from the chin to the line of the collar bone, is one. The lifting, when properly done, is made around the hair line in front of and behind the ear, so that traces of operative measures are completely concealed.

Then the irreducible double chin, or triple, is another condition which lends itself well to operative procedure, in our authority's judgment. And the neck that has lines, wrinkles, and is otherwise broken down, usually the slender type which becomes scrawny with neglect, is a third condition which yields to plastic work. In such case the lines of incision are made behind the ears. The opposing surfaces are brought together perfectly by the skilled surgeon so that no trace of the incision should be discernible.

HOW TO USE THE PATTERNS



THE ultra new sun back tennis dress is much in evidence this summer, and pattern No. 2566 will be just the one for you to make such a dress for yourself by. This is one of the newest designs for a sports frock. The skirt and waist are cut separately and joined under a sueded belt. The blouse is cut in two pieces, and has drop shoulders that form all the sleeves necessary. The neck is quite open at the front in V shape, and is trimmed with applied bands. This band extends below the end of the opening and is button trimmed.

At the lower right side of the blouse is a dear little inserted pocket. The skirt is cut in two parts, box plaited across the front, and cut with a circular flare at the back, to sway with every movement.

Lay the front of the skirt on a table to put the box plaits in, and after transferring every mark from the pattern to the material, lay the plaits, working from the top towards the bottom, and first pinning each one. Before basting, see that the under side of each plait is as smooth as the outside. If there is even a slight twist, remove the necessary pins and fix it.

Orchid rajah silk, white linen, pale blue washable flat silk crêpe, flesh colored cashmere jersey, or any of the beautiful printed cottons will be attractive looking. This dress can also be made with a high round neck at the back for general sports occasions.

Pattern No. 3118 is a charming design for a dress for small girls. It features the new round neckline, scalloped hemline, and yoke effect made by the soft shirring at either side of the front. The dress is cut in two parts, back and front, and has drop shoulders that form short sleeves. If full length ones are preferred, there is a pattern for a one piece sleeve that is joined to the drop shoulder, and at the wrist is gathered into narrow, fitted bands. The shoulders and under arms are the only seams, and French ones are always good when used on thin materials.

Where the front is slashed, shirred and stitched to the upper slashed edge, run several rows of small gathering stitches, pull the gatherings up close and lay the gathers well. Then pull out so as to be the same length as the upper edge. Sew in a wrong side seam, having it about one-quarter inch wide at the armhole and tapering it off to nearly nothing at the opposite end. Overcast this seam and lay towards the neck. Then cut a strip of the dress material just enough longer and wider than the stitched seam to allow the four edges to be evenly turned in, and baste this over the stitched seam so that the lower turned in edge just covers the stitching.

Then stitch this in place, stitching close to the edge. This will make this slashed place strong, and if you like and are using a plain material for the dress, it will be pretty to use a single featherstitch or small cross stitch on the right side, to give this the appearance of a trimming band.

Dotted dimity, orchid organdy, pale blue voile, flowered organdy, taffeta, printed sateen or tiny checked pink gingham will be smart for its development.

Pattern No. 3296 reveals a new arrangement of a hip yoke in diagonal treatment, with fluttering circular fullness below. The upper and lower parts of this attractive dress are cut separately and joined. In the back the dress is quite plain, and in the front the neck is cut in a deep V. This is generally becoming, besides making the getting into and out of it quite simple. A bow at the left shoulder and another at the left side of the yoke make the only trimming. The pattern provides for short and long sleeves, the long ones made close fitting by means of a dart. The neck may be finished with a wrong side facing, or a narrow bias binding used, and the sleeve edges should be finished in the same way.

It will be wise, after the dress is put together, to let it hang for a few days so as to give the front a chance to stretch. Then it can be evened off and hemmed or bound. Printed silk crêpe in capucine tones, with bows in an orange shade; flat silk crêpe in pastel tones, georgette crêpe, printed voile, shantung, printed rajah, and flowered chiffon are suggestions.

2566—Woman's and misses' dress. Sizes 16 and 18 years and 36, 38, 40 and 42 inches bust measure. Size 36 requires 3 yards of 40 inch material.

3118—Child's dress. Sizes 2, 4, 6, 8 and 10 years. Size 8 requires 1⅝ yards of 32 inch material.

3296—Woman's and misses' dress. Sizes 16 and 18 years and 36, 38, 40 and 42 inches bust measure. Size 36 requires 3¼ yards of 40 inch material with ⅝ yard of 36 inch contrasting.

Order Blank for Clotilde Patterns.

Clotilde Patterns, Chicago Tribune, 247 Park avenue, New York City.
Inclosed find $..... Please send me the Clotilde patterns listed below:

Pattern number.	Size.	Price.

Name .....

Number and Street .....

City .....

State .....

Write your name and address plainly on dotted lines, giving number and size of such pattern as you want. Enclose 10 cents in stamps or coin [coin preferred]; wrap it carefully for each number, and address your order to Clotilde, CHICAGO DAILY TRIBUNE.

Sally's Second Party Is a Talkie Full of Laughs

By Sally Joy Brown.

NOW for the news of our second party of the summer!

It's to be at McVicker's theater on Thursday, July 11, to see the first appearance in the talkies of the men who have been called the funniest men in America"—the Four Marx Brothers! And we're going to see them in the same hilarious farce, "Cocoanuts," with which they scored such a hit on Broadway three years ago. It's a picture all Chicago will be talking about and we'll be among the first to see it!

I'll tell you more about the picture tomorrow—how the Four Marx Brothers—Groucho, Harpo, Chico, and Beppo—try to run a hotel in Florida, and all the funny things that happen to them! What you want to know now is how to win invitations, and here's how simple it is:

Write me a letter, just telling me why you'd like to come and why you'd particularly enjoy seeing this picture—whether you like the talkies or don't—all of you know what you like in the movies, so tell me about some of the pictures you've seen, who your favorites are, and why.

It all comes down to this: I want to find the hundred girls and boys who'll like this party most, and I can decide that from the best and most interesting letters written to me.

I'll choose my guests next Thursday and announce their names in Sunday's TRIBUNE—so your letter must be in the mail by Wednesday afternoon. I suggest that you get at them immediately, and be sure to give your name, street address, and age; otherwise you cannot be considered, no matter how much your letter may deserve it.

And the party will be a week from Thursday, July 11.

Here below are the winners for my White City party. I shall send a letter to each one, so if your name is in the list watch for your invitation with the letter telling you the plans for meeting.

WHITE CITY PARTY WINNERS. BOYS.

Carl T. Hayden, 7857 Maryland-av.
Raymond La Fila, 3016 Lexington-st.
Emmet Chapin, 3812 Racine-av.
William Bothel, 1643 West 61st-st.
Edward Gorgin, 4632 Champlain-av.
Edward Cahill, 130 N. Le Claire-av.
James Rochford, 4812 N. Hermitage-av.
Charles Leamy, 141 S. Taylor-av., Oak Park, Ill.
Joseph Ky, 1907 N. Oakley-av.
Vincent Kolchich, 2313 N. Laramie-av.
Robert Troy, 1524 E. 85th-st.
Harold Harding, 908 N. Dunton-av., Arlington Heights, Ill.
Morton Ogens, 54, Cialz. hotel.
Austin Prather, 754 Bowen-av.
Bob Costello, 10948 Vernon-av.
Joseph Bosky, 5112 Newcastle-av.
Arthur Anderson, 4535 N. Harding-av.
William Haab, 2748 E. 70th-st.
Edward Drummond, 5407 Emerald-av.
Scott White, 5232 Emerald-av.
Tom Goss, 2316 Seminary-av.
Louis Roth, 1911 S. 61st-ct., Cicero, Ill.
Eugene Pilarski, 3047 S. 49th-av., Cicero, Ill.
Louis Sunka, 6229 S. Claremont-av.
Fagi Dempsey, 2111 N. Western-av.
Martin Bunson, 4513 Wilcox-st.
John McLeish, 6040 S. Mozart-st.
Norman Vanek, 8224 S. Justine-st.
Ralph W. Beck, 4037 N. Ridgeway-av.
Paul Kelly, 6451 N. Irving-av.
Charles Vychodil, 843 W. 50th-st.
Harvey Gassman, 3748 Giddings-st.
Edwin Wallen, 3719 Broadway.
Thomas O'Connor, 3948 Lexington-st.
Arthur Schumacher, 3130 S. Wall-st.
Barney Davis, 9126 Baltimore-av., South Chicago, Ill.
Gerald Cichos, 1819 S. 51st-av., Cicero, Ill.
Stephen Lizak, 50 W. 109th-st.
John Smith, 8500 S. Morgan-st.
Edward Troy, 1524 E. 85th-st.
Edward Cullen, 6006 S. Mozart-st.
John Mangan, 8430 Euclid-av.
William Winfry, 130 N. Le Claire-av.
Edward Burneika, 6610 S. Talman-av.
Vernon Peterson, 924 W. 69th-st.
Henry F. Stats, 4409 N. Lawndale-av.
Bob Baumgartner, 6242 S. California-av.
Harold Harding, 908 N. Dunton-av., Arlington Heights, Ill.
Jack Kelly, 6451 N. Irving-av.
Albert Dunne, 6422 Bishop-st.

WHITE CITY PARTY WINNERS. GIRLS.

Ruth Fischer, 207 Orchard-st., Blue Island, Ill.
Patricia Magee, 3435 Walnut-st.
Rosemary Woerner, 7242 Oleander-pkwy.
Katherine Byrne, 6453 W. Anthony-ct.
Anna Zeleznik, 10055 Avenue N.
Kathleen Quinn, 6141 Throop-st.
Jane Ruth Winer, 2415 N. Clark-st.
Gertrude Cooper, 750 N. Lawndale-av.
Louise Ogens, St. Clair hotel.
Bertha Jacobs, 3702 W. Chicago-av.
Mary Hilliard, 3710 Cortland-ct.
Mary Ellen Dalton, 900 N. Laramie-st.
Doris Janousek, 3123 S. Avers-av.
Stella Pavlina, 5723 S. May-st.
Eleanor Kozlemczak, 517 N. Hartland-ct.
Mary Ellis, 1403 N. Prairie-av., Joliet, Ill.
Helen May Tobin, 6547 S. Winchester-av.
Ruth O'Keefe, 5122 S. Emerald-av.
Dorothy Beaman, 5632 S. Troy-st.
Ruth Vollmer, 1211 S. 4th-av., Maywood, Ill.
Mildred Zadak, 2720 S. 59th-ct., Cicero.
Theresa Morrissey, 4937 S. Marshfield-av.
Viola Glen, 1214 S. 49th-av., Cicero, Ill.
Dorothy V. Kopecky, 2215 Clarence-av., Berwyn, Ill.
Eileen MacAuley, care James Moore, 1735 Albion-av.
Ieren Bresnahon, 10254 Avenue N.
Ella Mae Sinnott, 5431 Haddon-av.
Betty Williams, 1047 N. Mansfield-av.
Eleanor Rose Radash, 1529 S. 59th-av., Cicero, Ill.
Peggy Griffin, 3918 Polk-st.
June Appel, 4549 N. Hamlin-av.
Anna McNamee, 4512 Lowe-av.
Emilie Johnston, 6541 S. Winchester-av.
Mary Fitzgibbon, 3916 Polk-st.
Patricia McGowan, 7203 University-av.
Catherine Chwatal, 3916 Lexington-st.
Vivian Rundquist, 6311 S. Rockwell-st.
June Reinhold, 9330 Eberhart-av.
Marjorie Tighe, 605 N. Troy-st.
Dorothy May Schwersler, 7204 Dobson-av.
Edwina Tighe, 605 N. Troy-st.
Lillian Gruss, 1315 S. 59th-ct., Cicero, Ill.
Virginia Mary Fogarty, 4915 Iowa-st.
Dorothy Rogers, 5502 S. Halsted-st.
Alice Gorman, 7933 S. Marshfield-av.
Dorothea Purall, 1016 W. 32nd-st.
Dorothy Tagrart, 1102 S. 4th-av., Maywood, Ill.
Constance Georgelos, 4327 Congress-st.
Marie Smyth, 314 S. Spaulding-av.
Marilynn Kennedy, 7327 Stewart-av.

Pet Economies

Tell us about your pet economy or an odd economy of some one you know and we'll pay you $1 if we print your letter. Address Economy, Sunday Tribune.

Saves the Sugar.

A farmer's wife's motto was, "Waste not, want not."

After having threshers for dinner, she told her daughter to save all the sugar left in the bottom of the coffee cups, saying she would use it to sweeten apple sauce. This surely was her pet economy. M. E. S.



Open Every Evening
Until 9:00 P. M.

$45 Here's the Federal you've heard so much about. Fully enclosed mechanism.

$49 Eden with direct drive and splash-proof motor. Cushion wringer rolls.

$64 The famous "1900" Cataract with the figure "8" water action. A big value!

$69 The "Easy" vacuum cup washer. Solid copper tub. Cushion wringer rolls.

$55 Thor Model 25, with metal cylinder and cushion wringer rolls. Large capacity.

$79 Genuine Maytag Model 57. The washer that made Maytag famous. Washes fast.

Go At Once
To One of Taylor's Stores

$89
THE THOR
Model No. 2 with porcelain enamel tub. Buy from Taylor—save $40.50.
REGULAR PRICE, $129.50

Certified Reconditioned Washers

$1.00 DOWN $1 Weekly on Reconditioned Washers
Carrying Charge

RIGHT NOW—go to your nearest Taylor store and see the wonderful display of washers on sale. We know that when you SEE these washers you will be just as enthusiastic as we are. Just think of it—standard make, nationally known washers—offered by TAYLOR at real savings. Remember—every washer, regardless of price, carries Taylor's guarantee of absolute satisfaction.

FREE

A full case (40 pkgs.) with every reconditioned Washer
A Year's Supply of SOAP!

$99
BRAND NEW "ABC"
Latest Model with six-wing agitator. Stainless nickel-plated copper tub.
MADE TO SELL FOR $155

LET YOUR LAUNDRY MONEY PAY FOR YOUR WASHER

4051 W. Madison
2604 Milwaukee
4800 S. Ashland
6148 S. Halsted
LEITER DEPARTMENT STORE
State & Van Buren
Open 9 to 5:30

Chicago's Largest Dealer in Electric Washers
TAYLOR Washing Machine Co.

Waukegan
114 N. Genesee
Hammond
115 E. State
Gary
666 Broadway

LIBERAL ALLOWANCE FOR YOUR OLD WASHER

All Phones Van Buren 4800

FIFTY-FIFTY

by Robert Presnell

The Story of Jack and Jean, Who Find Journey's End on Their Own Porch Swing

QUEST . . . that's what it was; a quest as old as men. Nothing to do with galleons plunging westward nor any fountain of youth in some far land. Neither did it concern the gold of vanished Incas nor treasures hidden away in the earth. It was the quest of a will-o'-the-wisp, an illusive, spiritual thing that had touched the hearts of a man and a woman with subtle magic. It had come . . . and gone . . . leaving them staring at one another in dismay. There was no road of earth to point the way. Money could not repurchase one tiny moment of its beauty. Yet Lieut. Jack McKimm tucked $50 in his inside pocket, all that he had, and set out in his dilapidated car. Quest!

His goal lay a thousand miles to the north. He calmly expected the car to do its part, for he had calculated everything to a nicety; so much for oil and gas, so much for blowouts, so much for food. It all came to $42, set aside in his billfold for that particular purpose. That much he could spend. He had been cleared at Fort Demming and relieved of duty, which meant that his bills had been paid—the post exchange, the officers' club, commissary, laundry and the mess. He was free; free for one long month before it would be necessary for him to report to another station. And his surplus, over all, was $50, buried deep in the inside pocket of his uniform. A month! It was enough time for what he wanted to do, it seemed to him.

As the car clattered over the dirt road he began to sing a doughboy chanty:

I'm a doughboy born
And a doughboy bred,
And when I die
I'll be a doughboy dead.
One stripe, two stripes, three stripes
Or none.
I'll take my bayonet
And a doughboy gun—etc.

It was a glittering day, still too early for the heat. The sky was fleckless. Across the great waste of parade ground squatted the summer camp of the regiment. Beyond, the administrative area began, a group of sunbitten, paintless structures, relics of 1918. One of them was the officers' club, a strange name for so barren a place. Only the night before he had been there to drink a pink drink out of a bottle and to say good-by. The officers' club! A broken victrola, half dozen magazines, a few chairs and a soft drink bar. "Good-by and be damned," he interpolated into his song.

The car rattled on past the post exchange, the postoffice, the athletic field and the hospital, the only modern building of the lot. "Large enough for the whole regiment to be sick in," he had said once.

Beyond headquarters he suddenly slowed down, then turned into a sandy lane bordered with parched grass. He rode a little way in silence, then stopped. There is a shack with a a screened-in porch, one of a dozen all in a row; second lieutenants' quarters, all alike in structure, made of clapboards from the saw mill. They were often called "the slave quarters." It was the attempts at adornment that made the difference between them, for one had tried growing morning glories, another had used grass seed. Some had done a little painting and others had spent hours in the making of a cinder walk lined with whitewashed pebbles. But the sun was too strong and water scarce. The whitewashed pebbles looked the best.

Just why McKimm had interrupted his happy journey to come here he did not quite know himself. Some strange last rite, perhaps. He sat very still, looking at one of the little buildings. A chinaberry tree in front of it was in bloom. Its oriental sweetness reached him faintly. He breathed of it . . . and remembered how he and Jean had come to Demming, to this little cardboard house.

A SCREEN door slammed distantly. A dog barked; the same dog he had so often heard at night. In the rear of one of the buildings a woman's voice called, "Albert! Come here to me!" Mrs. King! He remembered when Albert was born. It didn't seem possible that three years had gone. A porch swing squeaked. My God! That porch swing . . . his porch swing. Jean had wanted it and he had bought it, gone into debt for it, too. That had been on their first day together.

On just such a morning they had come to this spot in a natty little roadster, gleaming new in the sun.

"O, how cute!" Jean had said, looking at the house.

"It'll have to do," he had answered. She was so new to the army. Curiously they had gone in and, hand in hand, inspected the three rooms that were to be their home, after which they had sat down close together on the top of the three sagging steps that led to the porch. The quartermaster had promised them their allowance of furniture and the truck was on its way.

"It's not much, honey, but we'll be happy, won't we?" How he had wanted assurance then.

"What's the difference? We can be happy anywhere," she had answered.

"Atta girl."

"Besides, I can fix it up a lot. You'll see——"

It had thrilled him to listen to her plans. Then the truck had come. They stood aside, all eagerness to watch each precious piece, but the quartermaster's grab bag in no way resembles a Christmas stocking. Two sweating bucks unloaded a few nondescript chairs, two tables, the tops of which had been scratched and ringmarked by preceding generations, two chests of drawers that were hard to open, one mirror in a painted frame, two iron cots with mattresses that were rust marked and old, several cheap, small rugs with an odor of dust and must. A two burner gas stove and an icebox with a broken hinge were already in the house.

She had directed the placing of everything, but when the men had gone he saw that her eyes were brimming.

"Darling, it's the best he had for us," he had said. "I—I am only a second lieutenant—and——" She had rushed into his arms.

"O, Jack—it's—it's all right—I had planned to make this such a pretty place—but I can't—with this—this junk——"

"We can buy some things, darling—this is just a loan till we get started——"

"Can we, Jack? O, that'll be grand! When?"

"Any time."

"Let's begin with the porch. We'll live out there, probably. We need a porch swing—wide and comfortable."

"Suits me."

"And some draperies—a couple of nice easy chairs——"

"Let's go to town and look."

"All right!"

"I'll open a charge account."

"That's a swell thought."

And so they had begun with debt.

WEEKS slipped by. The little world of an army post has its social whirl and Demming was a large post. For a time Jean's party dresses were more than equal to the occasions in their freshness, but as party followed party during the spring season she came to know the humiliation of wearing them many too many times, until she hated the sight of them.

McKimm had been assigned to a company decimated by special duty requests. Drill was a farce. His men were away mowing lawns, painting barracks, repairing, carpentering, everything but soldiering. He sulked about it. Meantime he became interested in a new device for the projection of a smoke screen from moving tanks, which was a thing that Jean could not share. He worked on it nights at the shack while she sat alone in the porch swing. He saw himself promoted and honored by his contribution to the service. She saw him detach himself from her and leave her quite alone.

The heat came. They moved their cots out on the porch, but it was of little avail against a breathless one hundred and three. The little breeze that blew was hot and dry, laden with a fine gray dust that covered everything like a gritty pall. It found its way into the shack through the doors and windows they dared not shut against it. The sun beat upon the sandy earth in a torrid blast. For weeks there was no rain. The porch swing began to squeak.

Winter came with a penetrating cold. The shacks had not been built for winters and the first frost was the signal for the installation of stoves; ugly squat little things. Jean objected, but one of them was placed in the living room. Beside it, enhancing the stove's beauty, rested a coal scuttle. Jean sighed.

Monotony crept in and sat with them before the stove. She had learned now to make over the party dresses many times. The others did it. The long evenings of intimate confidences were gone. They had become impatient with one another; with the army; with everything.

The boy, Albert, was born to the Kings. Jean had spent a great deal of time there and he had been jealous. Yes, he realized it now. He had said caustic things and lain awake nights listening to the wailing of the new baby, along with the barking of the dog.

AGAIN the awful heat had come. They might have taken a month's leave. But where? There was no money to go on. So they gasped through as before. Meals dwindled to the contents of cans. The water supply had been so chlorinated that it was barely drinkable. Intimate married annoyances crept in. He left his clothes on the chairs, his boots on the porch, his socks in the middle of the floor. She hung things to dry in the kitchen and disturbed his papers. Everything led to discontent. It was a structure of little, irritating things piled one upon another, like a child's blocks, until it toppled one evening, as blocks do.

The porch swing squeaked. The day had been a series of mishaps for both of them. Nerves, worn to the breaking point, were very near the surface.

"Can't you do something about that noise? It's terrible," she complained. He chose to remain silent. The swing screeched the louder, a high pitched rasp. "Jack! Did you hear me?"

"Yes. I heard you."

She stamped her foot.

"Then do something. All you do is sit—sit——"

The tension snapped.

"I do, do I? What do you do all day. Think I haven't anything to do but run around and fix furniture? Why don't you get it fixed? The water drips in the tub, too. The icebox drain's stopped up. My God! And there's a leak in the roof over the kitchen. You'd sit in the middle of it forever. Why don't you call the Q. M. and get 'em fixed. Can't even do that——"

"I've asked you a thousand times to stop in and tell the Q. M. You never did take any interest in this house——"

All the petty injustice of three years they heaped upon one another. It ended in a strange silence. The will-o'-the-wisp had fled, leaving them staring at each other in dismay. Silence.

The next day, at noon, when McKim had come home from the morning routine there was a note on the table.

"I've gone home," it said. Then a P. S. "Your lunch is in the icebox. P. P. S. I put clean linen and socks in your drawer."



The quartermaster's grab bag in no way resembles a Christmas stocking.

He had not thought she would do it, but she was gone. For a few days he had lived alone, but he found it impossible. So he rendered unto the quartermaster the things that were the quartermaster's and the rest he moved to quarters in the bachelors' building, far away from the second lieutenants' row, all but the porch swing. He left it. The damned thing . . .

HE missed her deeply, not so much her physical being but the will-o'-the-wisp just beneath. After all, there had been some happy times there, moonlight picnics at the pond, dances on the general's lawn by the light of paper lanterns. Surely she would remember this and their own first happiness together—if he could find her and make love to her again. That was it. He had stopped making

The Courage *of* Mary Carwin

Concerning a heroine of the battle of life—a mother—to whom came, like a specter out of the night, the renaissance of a tragic romance of the war . . . A splendid short story in this section next Sunday

by Philip Ransom

love to her in his mind. If he could find her and take her away to some hidden nook, some lovely spot, perhaps he could recapture the strange spiritual thing he wanted. Where could they go? It was then that he had counted his finances and gathered together the little fund that lay on his inside pocket—$50. It would take them somewhere and they could stay until it was spent.

With a happy smile McKimm shot home the gears and turned his car around. The smell of the chinaberry tree followed him faintly, faintly, as he drove out of the lane.

I'm a doughboy born
And a doughboy bred,
And when I die
I'll be a doughboy dead.

For hours he clung to the wheel, noting with grim satisfaction the miles speed by on his speedometer. He drove with a great need for haste, begrudging even the necessary halts for gas, water, oil and food. Three blowouts set him cursing and once he was forced to snatch a few hours' slumber in a small town hotel for fear of falling asleep at the wheel and going into a ditch or worse. Time after time he was torn between the desire to telegraph her that he was coming or to walk in unannounced; to take the citadel by storm. The latter appealed to him the more and he hugged it to himself, playing the scene in his mind, now one way, now another. It always ended the same way, though. Success. Happiness.

Dirt roads, paved roads, detours, gas stations, towns went by like a kaleidoscope. Nine hundred and eighty-two miles and the car was still going. Good old car. He burst into song again.

I'm a doughboy born,
And a doughboy bred,
And when I die
I'll be a doughboy dead.

IT was early evening. The last sign said, "Lynbrook, two miles." His heart pounded with anticipation. Two little miles. Now it was one—then, lights twinkling in a valley and a last rush over an open road. He knew the house. He thrilled at the sight of a light in a window as he drew up at the curb. Jean's home, where they had been married. Vines hid the porch but he knew that some one was there sitting in the rockers. He jumped out and ran up the walk to the steps.

"Hello! Anybody home?" he called jauntily.

"Well for heaven's sake!" said a woman's voice. It was not Jean. Disappointment swept over him like a tidal wave.

"Where—where's Jean?" he blurted.

"I wish I knew. Fine man you are, letting your wife go traipsing around over the country."

"She's not here?"

"The little ninny took the train for Demming yesterday. If she'd listened to me——"

He stood aghast.

"You mean—she was coming back to me—there?"

"Yes. We always tried to give her a good home, too. You'd better come in. I'll fix you some supper." Mrs. Howell rose from her chair. "I thought you'd be along. I told her so, too. She should have stayed right here, so she should."

He was leaning against one of the white columns of the porch, bewildered, not hearing the tirade.

"Her father was of the same opinion, too. She shouldn't have married into the army at all." Mrs. Howell held open the screen door. "Are you coming in? Hurry up before the house gets full of bugs."

He roused himself.

"Don't bother about me. Thanks." She shut the door. "I won't come in—yet."

"You look tired, boy."

"No. I'm all right. I'm going to the telegraph office."

"Be back?"

"I don't know what I'll do."

He went out to the car, thinking. Suddenly, like a ray of light, he saw the truth. Jean had wanted him, too. He should have let her know. It was but a few moments to the telegraph office, where he addressed a dignified wire to the adjutant, not at all what he would have liked to have sent.

Mrs. McKimm arriving Demming tomorrow. Kindly ask her to await my return.

JOHN MCKIMM,
2d Lieut. Inf.

Then he went out to the dingy, battered car.

"Listen, old son," he said, "you've got do it again—you've got to—and for God's sake don't eat so much, will you?"

O, I'm a doughboy born,
And a doughboy bred.

She loved him! She loved him! This was the song that he sang in his heart as the car rattled southward again. That night he was forced to take one ten dollar bill from his store for gas and oil. Forty dollars remained, and nine hundred miles to go. There would be no honeymoon in a secluded spot, only Demming again and broke, as usual. Poor Jean.

JEAN McKIMM hesitated beside the door of the adjutant's office. Her face was flushed with eagerness. How she had hurried to get there, stopping only long enough in town to breakfast on a chocolate soda. Demming seemed fresh and beautiful in the morning sun. How could she have thought it so ugly. Somewhere, not far away, was Jack. She pressed her hand to her breast, where in a little chamois bag lay a small nugget of bills—fifty dollars. Poor Jack. He was only a second lieutenant and never could call a dollar his own. With fifty dollars they might take a little trip together, and she could take care of him and tell him how silly she had been to leave him just because things had gone wrong. It had taken a long time to take pride out of the way of love. She did not mind what any one thought or said about them. She had come back to regain that happiness she knew was there. Perhaps she should have let Jack know. No! It would be best to take him by surprise; to look into his face and find there, in such an unguarded moment, the joy and love at being together again. She rearranged her hair under her new hat, patted her dress into place, opened the door and went into the adjutant's office. A captain, whom she did not know, sat at the desk sifting papers. Field clerks with their typewriters in another part of the room.

"O, are you the adjutant?"

The captain looked up and smiled at so pretty a girl in a summer dress.

"Yes. Can I do something for you?" He came forward.

"Capt. Summers was adjutant last year," she began.

"Yes. He's gone to China to join the 15th infantry. Sit down, won't you?"

"Thanks." She sat down a little uneasily. "Have there been many changes since—since—last year?"

"Quite a few. About half the post, I think. That's the army."

"Lieut. John McKimm?"

"McKimm? Let's see." The adjutant opened a file and ran his finger down the list. "McKimm. O, yes; he's gone to Fort Sheridan. That's near Chicago."

"Gone? He—he's gone?"

Something in the quality of her voice made him look at her anew.

"Yes," he answered, watching her face. "Left a few days ago. Said he was going to drive it."

"O."

"Sorry."

"That's quite all right. I—I——"

"Anything wrong?"

"No—I guess not." She rose slowly and went to the door, murmuring "Thank you" as she went.

Aimlessly she walked to the corner, her mind in a state of black chaos. What had he said? China? or was it some place near Chicago? What a fiasco. Tears gathered in her eyes. He was gone. And he had not told her. Why had he not written her one little line? Why had she not written him? She turned about and went slowly back. Her suitcase was in the hall at headquarters, she remembered. Lucky thing she had fifty dollars to get home with. Home! It was the last place she wanted to go just then. She felt of the little lump of bills in the chamois bag and gulped. It had meant so much to have that little fund.

At the door of the office she met the adjutant again.

"I've been hunting for you. Aren't you Mrs. McKimm?" he asked.

"Yes."

"I've a wire here. Thought you might like to see it." He handed it to her.

Slowly, with a tingling, the blood mounted to her face.

"O, thanks—thanks so much," she said.

"All right."

She seized her bag and rushed out into the street. He loved her! He had gone all the way to Lynbrook for her. And he was coming back now. Bless him. For nearly an hour she did nothing but hug the realization. Then she counted the change in her purse. One dollar and thirty cents, with three days to go, perhaps four. It must be done somehow. The treasure in the chamois bag was sacred. It must not be touched. How?

It was a long walk to second lieutenants' row. By easy stages she finally came to the door of the shack that had been theirs. She breathed deep the perfume of the chinaberry tree as she passed and remembered many things. She tried the door with an air of possession; it was hooked from within. She peered through the screen; quartermaster furniture. But the curtains were different and there were a few other pieces that she did not know. Suddenly she was aware that the shack was no longer theirs, and she turned from the door guiltily. She had hoped—

"Jean!" a woman's voice hailed her from another house. "Jean McKimm."

It was Mrs. King. Jean rushed to her with a glad cry.

"When did you get back? You look just too swell for anything—come in."

Chattering like a pair of magpies, arms about one another, they went in.

WEARY with driving, worn with lack of sleep and fantastic mirages that fluttered before his vision, Lieut. McKimm rode in at the gate of Fort Demming with a flat tire. He had come through rain, fog, and storm, and his car was bespattered with mud. The main bearing leaked and badly, the front axle was bent, the engine labored with carbon, and the inside pocket of his uniform was empty. It was nearly ten o'clock, and the men crowded together to watch him.

Somewhere, very near, was Jean. She must have gotten his wire to the adjutant. He would know. He stopped at the outpost and telephoned. Yes, she was there. Mrs. King, of course!

He jumped into his car. "Come on, baby, just a few hundred yards more." The flat tire gave him trouble in steering through the sand, but he managed as far as the middle of second lieutenants' row. Then the engine wheezed and gave up the ghost.

Mrs. King greeted him at her door. "She's back in your old shack," she told him in a whisper.

"But what became of the people who live there?"

"They're away on leave and—well, they let her have it for a couple of weeks."

"My God!"

Almost trembling with sudden weakness, he bounded to the door of the "shack" and flung open the door. She was in the kitchen, totally unprepared. The filmy dress, the summer hat, were hanging in a closet. She wore an apron and a house dress and a little chamois bag on a string for a necklace. Her nose was not powdered. Her lips had not been recently rouged. But it didn't matter at all. He caught her up in his arms and searched her face.

"Jean!"

"O, Jack!"

It was journey's end.

They talked for hours, sitting on the porch swing; hours of sweet, satisfying understanding.

"And I had fifty dollars saved for a new honeymoon somewhere. But—it's gone now. I had to spend it to get back."

"I've got fifty dollars." She took out the chamois bag and counted out the bills before his wondering eyes. "I worked for a while and saved this. I thought we'd take a little trip together."

"My God—and the car's busted."

"We can get it fixed."

"It'll cost about fifty dollars."

"O!"

"And we've got to get to our next station."

"Well"—a pause—"get the old buggy fixed and let's stay here a couple of weeks—right in our own little place. Shall we?"

"You want to?"

"I'd love it."

"Then let's."

He leaned back among the pillows of the porch swing. His eyes closed with exhaustion. With her toe she set the swing in motion. . . . Silence. . . . Suddenly he spoke in a weary voice, "Who fixed this damned thing, Jean?"

[Copyright: 1929: By Robert Presnell]

Child's Food Needs Watching in Summer

Parents Must Guard Against Excessive Play in Heat, and Insist on Early Sleeping Hours

A book on the care of babies by Miss Carolyn Conant Van Blarcom, a noted authority on the subject, can be had at The Tribune Public Service office, 1 South Dearborn street, for 50 cents, or by mail for 60 cents. Two booklets by Mrs. Bevans, on "Prayers and Graces for Children" and "Books to Be Read to Children or by Them," will be sent free on receipt of a stamped, self-addressed envelope.

By Gladys Huntington Bevans

SUMMER is a wonderful season of the year for the children, and we should squeeze out of it for them every ounce of benefit we can. But whether we live in the city or country, if we want summer to work for our children, not against them, we've got to do it by being in the old watch tower. That's one of the drawbacks, so called, of being a mother—the job won't run itself.

Take, for instance, what we might think of as ideal conditions for babies and children in the summer time—a house in the country, with an adequate income, and most of the conveniences. You might think that children could be pretty much turned loose to gather health and happiness in these circumstances.

But they can't. Where parents do turn them loose, instead of being on the alert in the summer time, autumn finds many children in worse condition than when they went away to the country. And this by the findings of a number of children's doctors. Whereas they should be invigorated and reinforced to withstand what we must admit are the less favorable conditions, winter living.

Food Needs Watching.

For one thing, children's food needs watching in the summer. As far as the babies are concerned, the ghost of the dreaded second summer has long been laid. We know that if his milk and fruit and other foods are carefully chosen and guarded, and he is lightly dressed and frequently bathed in both water and sun, that the baby will have a happy, healthful summer. Also, generally speaking, mothers are more vigilant about babies than they are about the other children.

It is really for the eating habits of the older children that we need to keep a weather eye out, to jog ourselves up. Too much sketchy eating, too much cold food, irregularity because of the lack of appetite, due to heat and mistakes. Too many cold sweet drinks, and especially commercial ice creams covered with bananas, maraschino, marshmallow, chocolate, and fruit sirups should come under our watchful eye and be banned. Homemade drinks and homemade ice-creams being of pure materials are real foods for the children and taken in moderation are good for them.

Another thing we have to guard the children against in the country is their enthusiasm for play, which they will often follow regardless of heat, even of direct blazing sunlight. We must arrange their time if it doesn't arrange itself, so that they play without overheating and so that they have periods of quiet and coolness and rest. Children will often wear themselves out in summer if their energy is not directed into channels that will save it.

Must Insist on Sleep.

Which leads us to the matter of rest. The long hours of light, which are added to in the states where there is daylight saving make many mothers unconsciously shorten the children's sleep at night. It is hard sometimes to insist on early bedtime when other children stay up until all hours, but it has to be done if we're going to make summer work for the children, instead of against them.

Also many children, especially in the country, wake up earlier in the morning, because of the brilliant sunlight. With ingenuity you can place their beds and curtain their windows so that the early glare is dimmed. Children need their full quota of sleep in the summer time, but they do not always get it.

Sun is our great ally of health in the summer. Those magical violet rays which can't get through the glass of closed windows nor the heavy clothing of winter, must be made to work for the babies and children. But, like all powerful things, they must be handled with understanding. Sunburn and sun baths must be taken with discretion, and it is mother who must see that this is done. Especially with the babies must the greatest care be exercised in accustoming their tender and responsive bodies to the direct rays of the sun. We cannot take the space here to go into details, but the directions for sun bathing the baby will be found in the baby book which we have had written to complete the service of our department ("Building the Baby"). Or full directions can be obtained free of charge by writing to the United States department of labor, children's bureau, for folder No. 5, called "Sunlight for Babies." But sun baths should not be confined to the babies. All the children should have them and should be dressed so that all possible sun and air reach the surfaces of the baby at other times.

Advantage of Water.

Another wonderful advantage of summer in the country, which brings its disadvantage with it is the water—whether it is sea, lake, or outdoor pool. Children adore the water, and their tendency is to be in it much more than is good for them. Here's certainly one way in which it is hard to be adamant, but you've got to stand your ground. I've seen children in and out of (but mostly in) the water for hours, with purple lips and thoroughly chilled. This is too much of a drain on their vitality and should not be permitted. While I won't give it as a general belief, I know of several excellent doctors who attribute ear and skin troubles and loss of weight in the summer to children being too constantly in the water. We have found that is excessively hot weather the children could have two water sessions a day with benefit. We allowed a long interval between, in which the children rubbed down, dressed, ate one meal and often rested.

All these suggestions have to do with children in the country.

Of course every mother knows that one of the ways in which she can make summer pile up most health and delight for her children is to get them out of the city for the summer or part of the summer. And of course again, every family can't afford it. But it is surprising how much can be managed if you are determined to manage it, and if you yourself are willing to put up with some things and go without others—that is, if you will compromise.

[Copyright: 1929: By The Chicago Tribune]



How I Bleach My Skin White

"The camera is a merciless eye," says Miss Genevieve Barr, noted New York model, "and we girls who have to face it have a method of our own for keeping our skins white and flawless.

"We buy no ready-made preparations, but get three ounces of Orchard White at the drug store and add to it the juice of two lemons. This makes a several weeks' supply of a very fine skin bleach which softens, refines and whitens the skin without any harm or irritation. And because you use it while it is fresh, it is twice as effective as any ready-to-use preparation. I find it a dandy bleach for tan and freckles, too. Every girl who takes up posing in New York sooner or later learns this little secret. The bleach costs only a few cents to make."

"Simple" Organdy Becomes Sophisticated

It Is Worn by Smart Women Morning, Noon and Night, and It Has the Charm of Looking Fresh, Cool and Alluring

BY LOLITA.

NEW YORK—[Special Correspondence.]—Organdy has no sleeve age limitations than a bobbed head or a love affair. From the uniform of Youth, it now dresses all young ladies from 2 to 72. In every variation of color and cut, the loveliest of summer fabrics has achieved the most spectacular success in its career.

The most simple little morning frock; the charming garden party, creation and the elaborate evening gown—every one of these is construed in organdy. Some of the afternoon and dinner modes are, of course, interchangeable. That is to say, the charming sleeveless model which we saw among the marigolds at 4 p. m. may be chosen for the roof garden dance at 9 p. m.

Our part gives some idea of this fabric's destiny in two of its selections. For example, there is the lovely model at the extreme left. This frock which, by the way, would be delightful for the bridesmaid—especially she who serves at the out of town wedding now held in such increased respect—is developed in three different tones of the same color. This blending of tones is a favorite treatment of the organdy gown, one which is sanctioned by the tiers, flounces and peplums, the scarfs, capes and sashes that prevail so widely in clothing the present day organdy.

The color chosen here is blue and as the deepest tone used for the skirt diminishing the very light tone of the top. The flounce, peplum and graceful shoulder cape are all in one formation and they are set off with that elaborate hand work which makes the most costly of these "simple" creations. Here they take the form of fine picked up tucks which are pressed in [or by] the French laundry. Gardenias are used in wreath form on the shoulder to correspond with those at the waistline. Blue satin opera pumps matching the darkest tone of the frock and a hair hat with a single tailored bow of satin ribbon matching the pumps and with an edge formed by a frill of organdy in the same cerulean tint are the accessories.



Three tones of blue organdy, innumerable "picked up" tucks and gardenias at strategic points represent the charm of our first gown. Next, a charming printed organdy in rose color and blue is finished by a sash of blue satin ribbon. Third, an evening creation of organdy employs seafoam green inset with matching lace for a gown worn over a gold tissue foundation. The bow is of green ribbon faced with gold. Last, a yellow organdy model trimmed with purple moir ribbon and purple flower is finished with the fashionable shirring.

Accessories. Both at the left and right we show the trend of our new lingerie—one distinctly toward the princess line and dipping back. The same intricate seaming and flared skirt of the exterior mode is observed in these lace trimmed slips. Below at the left a brassiere of lace, and below at the right matching step-ins with the yoked top.



Other views of today's models.

* *

Gown Gives Double Service.

In the same mood of adaptability to both afternoon and evening occasions is the model at the extreme right. This model, also one that may be adopted successfully by the bridesmaid, is in a lovely tone of yellow set off with touches of purple. The graceful top flounce is shirred and runs upward at the left side to meet a flat tailored bow of purple moire ribbon which extends to the side back to form a more pretentious bow. The flower of the shouler cape is in purple and so, too, are the moire ribbons trimming the under brim of a graceful hat in matching yellow organdy. The pumps are of yellow satin.

Never did the figured organdy enjoy a greater social success than at the present time—a word which may be extended to include all the embroidered types. Second from our left we illustrate the fabric in this mood in a frock which is charming for country club or roof garden dance. It occurs in a rose colored fabric with printed motifs in light blue and it is set off by the good old fashioned sash still represented among the modernistic asymmetric effects and the capricious loopings of the season. This sash is in satin of the same blue as the floral motif.

Our last example of the organdy seizure occurs in the short waisted bouffant style reserved exclusively for evening wear. Here, indeed, is the simple organdy in its most elaborate form. It chooses sea foam green and insets a wide band of matching lace at the top of the skirt. The frock is posed over a foundation of golden tissue and the matching gold lace of its border is just discernible through the sheer top skirt. A bow of gold lined green satin ribbon sets off the side.

For afternoon wear with the chiffon or organdy frock there is offered a greater variety among the large brimmed shapes than has been seen for many a year. Looking at some of these new models one begins to distrust women's strength of character. Are we really going to be weak enough to go back to our old basis of selection? Are we going to demand of a hat that it be beautiful—pictorial—glamorous—rather than that it be chic?

Hair Hats Are Popular.

These wide brimmed hats are carried out in a variety of media with fine hair as first choice. One of the newest movements in the capeline type is the brim turned back from the face. It is a mode which is becoming to many faces and the possibilities of variety in turning back that front brim are infinite. Whatever be the disposition of the front, the back is frequently elongated.

Uncurled ostrich feathers in the same tone as the hair hat have been revived as a "novelty" and the floating tinted fronds wreathing some of these wide brimmed hats are especially charming for the bridesmaid's millinery. Along with these, feathers, flowers, ribbons, and touches of lace maintain all of their former authority.

The large hat is not entirely confined to our formal functions. It is sometimes worn with the costume of the street or spectator sports type costume. For example, one smartly gowned woman at the recent Belmont races was observed under the shade of a wide brimmed straw hat. Incidentally, this hat observed one of the newest rules of millinery decorum by being placed above a fitted bandeau of black velvet. This bandeau effect is being used in a variety of ways and is a feature of some of the most exclusive collections.

The big brimmed velvet hat faced with straw of contrasting tone is one mode with which we are obliged to reckon, for here is a type stressed by some of the smart specialty shops recommending it, not only because of novelty but because of its adaptability to various needs. This hat may, in fact, top costumes of widely different persuasion.

* *

Cloche Type for Street Wear.

For street wear and the spectator sports events the cloche type with wide side brim is chosen perhaps more widely than any other single offering. In leghorn these hats—perhaps with scalloped brim bound in the color of the band—are frequently selected to complete our small little printed crêpes for street and luncheon wear. They are also exceedingly good in the various kinds of rough straw. And do not forget that the rough straw has an exceedingly refined public.

All sorts of fabric hats enjoy a present day popularity disputed by combinations of fabric and straw. Thus, we encounter at the smart shops many medium sized shapes in stitched taffeta. These are matched up carefully with the accompanying frocks and are to be mentioned in the same connection as some of the crêpe hats. The latter, being so well adapted to the plaits and tucks and intricate treatment of this season, were never before so successfully demonstrated.

Linen is another fabric which is meeting with a cordial reception. This is, of course, reserved for sports wear and is usually combined with straw. The favorite type of combination allies a linen crown with a straw brim and sometimes cements the bond by a brim facing of the material. A straw often chosen for such linen inflected models is Chinese Bangkok which is also, in tone carefully dyed to match the costume, exploited for more formal wear.

At the beginning of the season we heard much of that fine, lustrous straw, Paris Même or Luciole. Then the talk died down. Not so, however, the medium itself. However, one does not find these Luciole models taking the place. Only by penetrating the more costly haunts of our New York summer population do we come upon these shy blooms. On expensive heads we are confronted by expensive models of Luciole dyed to match the frock and bewitching of aspect in many different tints.

As the season advances one is constantly impressed by the great common denominator of the midsummer mode and all those who wish to hold over their summer creations for autumn wear should lend an attentive eye and ear to this one universal theme. It is that of the seam. In every conceivable mode seams are employed on our new finery. Sometimes they encircle the figure in spiral fashion and sometimes they are content with their old geometric reserves. Most frequently the seams of today achieve slender top sections widening into the flare of the hem.

[Copyright: 1929: By The Chicago Tribune.]

Practical and Fancy Needle Work

BY Clotilde



Chintz Slip Covers for Furniture Make Delightful Touches for the Summer Home

What is your sewing problem? Do you have trouble in following a pattern? Do you find difficulty in making a skirt hang evenly or making a sleeve that doesn't twist? If there is anything you would like to know about these or other problems of needlework, write to Clotilde, The Tribune, Chicago, inclosing a stamped, addressed envelope if a personal reply is desired.

GLAZED chintz makes charming covers for beds, curtains, couches, and for chairs in bedrooms; and, as the bed covers are made with no fullness in the way of a gathered or plaited valance, it is quite a saving of time and material. Of course, the chintz isn't wide enough to go entirely across the top of most beds; so, where it is necessary to piece the width, this piecing is, of course, done evenly down both sides. A piping of a contrasting color is used with good effect.

The pieces that are joined on down each side can be made as long as required. On some beds these pieces clear the floor by a couple of inches, while on others they are tucked in across the bottom and on the sides. In making the bed cover you can allow enough length to act as a cover for the pillow or pillows, or you can make a separate casing for the pillow.

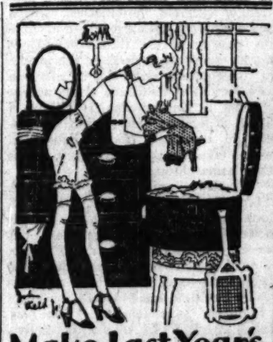
Slip covers for chairs will be easier to handle if the chintz is in a small allover design rather than something large. Take an ordinary arm chair, for instance. Lay one end of your material across the top of the chair and don't forget to allow for a seam there. Pin to the chair, then bring down to the seat, push in at the bottom for a depth of two or three inches, then lay the chintz smoothly over the seat.

Next pinch up a narrow tuck across the front edge of the seat, then let the material come over the edge of the seat to a depth of several inches and cut or tear off straight across. Before cutting the chintz off down each side of the back and seat push it down below the seat on both sides the same as you did at the back of the seat. Then pull it out at the sides so you can cut it. Lay a length of chintz across the top of one arm, first for the inside, then for the outside, and pin to the seat the lower part of the back and then pin a length on the outside of the arm to cut and down both sides, then across the inside piece that has just been the bottom.

If, in pinning pieces together ready to cut, you allow about three-eighths of an inch above the pins, this allowance can be turned in, both edges meeting evenly, and stitched together exactly on the turned in edges as well as where the pinning is done. This gives the effect of a French seam and matches the tucks that are taken up where cutting isn't necessary. You now have the cover cut and pinned together except down the back. Lay an inch hem down one edge of the chintz, allowing the length necessary for the back; then pin this length to the inside back length piece, letting the middle of the width of the hem come exactly in the center of the width across the top. Make a corresponding piece for the other half of the back and pin across the top and down each side.

These chair covers may be made with or without a gathered or box plaited lower edge. If made plain, let the cover come to the floor after an inch wide hem has been laid. Fasten together down the back with a couple of small snaps.

After you have made a slip cover for one piece of furniture you should see quite readily how to plan for any other, for the principle is always the same.



Make Last Year's Sports-wear New —with Tintex

.... *So much* of your last year's sportswear is perfectly good—excepting its color is faded or out-of-date. And right here is where Tintex will help you.

.... *For Tintex* — quickly and simply—will renew faded colors of frocks, sweaters, skirts, blouses, scarves, etc. .... or will give all your sportswear *smart new* color, if you wish. Just "tint as you rinse." No muss, no fuss!

.... *Ask your* dealer to let you see the new Tintex Color Card. It shows the smartest Paris colors on actual materials.

—THE TINTEX GROUP—
Products for every Home-tinting and Dyeing Need

Tintex Gray Box—Tints and dyes all materials.

Tintex Blue Box—For lace-trimmed silks — tints the silk, lace remains white.

Tintex Color Remover — Removes old color from any material so it can be dyed a new color.

Whitex—The new bluing for restoring whiteness to all white materials.

at all drug, dept. stores and notion counters... 15¢

Tintex
TINTS AND DYES
PARK & TILFORD
NEW YORK
ESTABLISHED 1840
SOLE DISTRIBUTORS
GUARANTEES THAT TINTEX WILL PERFORM

1-DROP Amazing Liquid ENDS PAIN of Corns



OVER 3,000,000 people have cured painful corns and calluses by this amazing method. One drop of new scientific liquid deadens pain in 3 seconds — then dries up corn. You peel it off with fingers. Doctors use it widely. Beware of imitations. Get the real "Gets-It"—for sale everywhere. "GETS-IT," Inc., Chicago, U. S. A.

GETS-IT

STORE HOURS: 9 A. M. TO 5 P. M.—SATURDAYS, 9:30 A. M. TO 9 P. M.

Sears, Roebuck and Co.

FOUR RETAIL DEPARTMENT STORES

NORTH	WEST	SOUTH	SOUTHWEST
Lawrence Ave at Winchester Ave	Homan Ave at Arthington St.	E. 79th St. at Kenwood Ave.	Western Ave at 62d Street

4th of July Needs



Attractive Cool Silk
Sports Frocks
$6.95

Dainty in lovely pastel shades this variety of sleeveless frocks are typical of summer's vogue. For tennis, golf and vacation afternoon wear. Cut full and fashioned with pleats, tucks and bows. Women's and misses' sizes, 14 to 40.



Flannel Sports Coats
$10.00

For cool, summer evenings and vacation the lightweight flannel coat is indispensable. These attractive models come in pastel shades and white. Women's and misses' sizes.

At Our Four Stores

Slipover Sweaters



$1.98

Light, gayly colored sweaters for afternoon, beach and golf. Many in lacy weaves with rayon thread decoration. Sizes, 34 to 46.



Joan Crawford
Sports Hats
As designed for the famous M.G. Movie Star
$1.95

Stitched crepes in such adorable styles as ripple brims, with bands of same material and pert bows at the back; stitched failles in eyebrow lines with newest curves. Choice of white, Pandora, orchid, Byrd blue, canary and Lido. Large and small head sizes.

Rayon Combinations



$1.00

Fine gauge rayon combinations with bloomer or band knee. A practical garment for warm weather wear. Sizes, 34 to 46, in Flesh color.

At Our Four Stores



Fine Soft Texture
Silk and Rayon Hosiery
Pointed Heels 59c *Sizes 8½ to 10*

These fine hose have never before sold for less than $1.00 the pair. Our Nation-Wide outlet enabled us to purchase a manufacturer's entire stock at a price so low that you get this great saving. Hosiery of fine gauge, firm weave, soft texture and long wearing quality. In sun tan, mystery, sun blush, champagne, white, Lido sand, beige and pearl blush.

At Our Four Stores

Picnic Supplies

Picnic Baskets
Double thick for unusual service. Decorated in pleasing colors. Deep style 95c

Paper Plates
Picnic plates that are attractive in colored border designs. Dozen in pkg. 10c

Napkins
Large paper picnic napkins in colorful gingham designs. 24 in pkg. 10c

Tennis Racquets
"Blue Streak", full size white ash frame, Cedar handle. Moisture proof, durable stringing $4.48

Tennis Balls
"WLS Championship" approved by U. S. Lawn Tennis Assn. All 1929 stock. 3 for $1.00. Each 36c



Waterproof
Umbrella Tents
$19.98

Of high grade, heavy, waterproof and mildew resisting duck in forest green. Large door openings and window at back are screened with marquisette. Has sewed-in, heavy duck floor, making tent insect and mosquito proof. Holds two single cots. Easy to set up and take down and folds compactly.

Size 7x9¼ ft. at base, 6 ft. 2 in. at eaves, 6 ft. 10 in. awning.

Vacuum Jugs
Guaranteed unbreakable. Keeps foods hot or cold 10 to 12 hours. Gallon size. $1.39

Vacuum Bottles
Genuine "Icy-Hot" keeps liquids hot 24 hrs. or cold 72 hrs. Well made. Pint size. 79c

Camp Stoves
"Prentis Waber" 2-burner gasoline stove. Safe, quick, easily regulated. Folds compactly. Each $3.89

Phonographs
"Silvertone" Portable in red or black Du Pont case. Excellent for tone and volume. Special $9.25

Fishing Tackle
Our complete line of rods, reels, hooks and bait enables you to get exactly what you want and at moderate cost.

At Our Four Stores

WE GUARANTEE SATISFACTION OR YOUR MONEY BACK

BLOOD ROYAL by DORNFORD YATES



"They're coming," he breathed. "I can hear them."

In Foregoing Installments:

WILLIAM CHANDOS and his friend, George Hanbury, attended by their servants, Bell and Rowley, all of England, are spending a summer on the continent. They rescue Duke Paul of Reichtenburg, heir to the throne of the dying Prince Nicholas, from a kidnaper, Maj. Grieg. Grieg is a henchman of Duke Johann, cousin of Paul, who covets the crown. The kidnaping had been engineered by Johann to clear the way for a coup d'état. The Englishmen take Paul to Anger, castle of the Grand Duchess Leonie, the duke's fiancée. Leonie travels with them to Vigil, capital of Reichtenburg, to match wits with Johann. Their forces are strengthened there by the Countess Dresden of Salm and Baron Sully, lord president of the council. Chandos by this time is in love with Leonie and she with him. Grieg and a band of thugs trap and assail Chandos and Hanbury in a cabaret. Chandos throws Grieg over the balcony, with the result that both the major's legs are broken, and the intended victims escape. Anger is burned to the ground by Johann's underlings. With the assistance of Grimm, the royal sergeant-footman, the Englishmen enter the palace by way of a secret passage and pose as footmen. Chandos is startled by the entrance of Duke Johann.

INSTALLMENT XIII.

In Sheep's Clothing.

THERE is a Latin saying that those whom God will destroy He first sends mad. Dully I acknowledged the truth of the saw. That we had not foreseen that Johann would present himself argued that George and I were out of our minds.

Instead of watching the telltale, I looked round helplessly.

George Hanbury's door was open. He seemed to be receiving some message from some one without. Bell was watching him closely, ready, no doubt, to go for one of the Grimms. Of the two, George was the nearest, and he was twenty paces away. The lord in waiting was staring out of the window six paces from where I stood.

I made a frantic effort to marshal my wits.

For Johann to set eyes upon me was clearly dangerous. He would not know me from Adam, but he might very well know that Grimm had dismissed three footmen the night before. And if he knew young Grimm by sight—— Again the Duke Johann had need of no visiting card. I should have to announce his presence—and I dared not trust my voice.

Suddenly I remembered the telltale.

This was dull, but I had no means of knowing whether it had lighted or no.

I dropped my salver.

When I had picked it up I saw that the telltale was glowing—to my disordered mind—as never before.

Kneller had turned and was staring. He was clearly a martinet. A footman's salver to him was the trooper's sword.

There was nothing for it—I went up to Kneller and bowed.

"My lord," I mumbled, "will speak with the Duke Johann?"

God knows what he thought of my accent, but my voice was husky with emotion, and maybe that covered it up.

In any event he followed me back to the door, and I swung this open directly and shut it as soon as I dared.

His manner was so hostile that I made sure that, on returning, he would take me to task, but I think that his speech with Johann put my failings out of his mind, for when he reentered the hall he did not seem to see me, and, very soon after, Brooch came to his relief and he went away.

One ordeal we were spared and that was a visit from Duke Paul. As I have said, he had the right of entry into the hall itself, but, though he had been in the habit of coming to inquire for his great-uncle, if not of visiting the prince, Sully had stopped these visits when Johann took command of the bodyguard. Again by Sully's advice the grand duchess stayed away, and, though she had a lady in waiting who could come in her stead, no male of the royal house except the prince was accorded the honor of a regular equerry.

FOR the next three hours our hands were not quite so full, but we had no sort of respite and even the wretched meal we tried to make was so much interrupted that at last we cared not whether we ate or no.

Here let me say that the prince's sickness was accounting for this grievous load of duty, which I think twelve footmen could have conveniently shared. When he was well the prince, who was vigorous, was out of the palace for the greater part of his day, so that the four footmen, although occasionally pressed, had, in the ordinary way, leisure to spare.

Kneller returned to duty at three o'clock—to my inquietude, for, compared with him, Brooch was benevolence itself. The latter's eyes and ears were none too keen, and the one or two orders he gave me were pleasantly given and easy enough to fulfill. What was more, he spent his time reading, but, as I have said, Kneller was very restless and never sat down. Indeed, if Bell had known German I should have done my best to keep out of Kneller's sight, for I knew he had not forgiven me for letting fall my salver or for bungling my announcement of the presence of Duke Johann, and so was on the lookout for any misconduct of mine upon which he could pounce. The best we could contrive, however, was that I should man the door from the staircase and Hanbury that of the bed chamber, for, if the lord in waiting had any commands, he was not likely to call the janitor. Bell was to watch the back door, and the Grimms, so far as they could, would stay at the end of the hall, for from there they could see us all three and so could instantly respond to any signal of distress.

It was about four o'clock that I opened my door some six inches to see before me the man that I had hit in the stomach on the day that we came to Barabbas against our will.

That there might be no doubt about it, he had a card in his hand and when I presented a salver I saw that the car bore the name of Martin Egge.

He gave me no sign of recognition, but be sure I lost no time in shutting the door.

At once I looked for assistance and the sergeant footman stepped to my side.

"I know this man," I whispered. He must not see me again."

"Very well," said he, and took the card to Kneller, who was pacing the hall.

When Kneller had read the name he showed signs of concern. I fancy he knew Martin Egge for a creature of Duke Johann's, and did not wish to see him, yet could not bring himself to send him away.

At length—

"Desire him to wait," he said.

Grimm returned to the door and requested the fellow to wait in the south antechamber.

"I cannot wait," said the other. "I must either be admitted or go."

"I may not admit you, sir. It is against the rule."

The visitor shrugged his shoulders and stood where he was.

As I shut the door—

"What does he say?" growled Kneller, three paces away.

"That he cannot wait, my lord," said Grimm. "He must either be admitted or go."

Kneller grew red in the face.

Then—

"I will go out," he said thickly.

I opened the door to the staircase and Kneller passed out.

I looked at the sergeant footman, who was frowning upon the door.

"Listen," said I. "He should not have left the suite."

"No," said Grimm. "He should not."

"You take the door," said I. "That was one of Duke Johann's men."

Before he could reply I was gone and had signed to George to follow me out of sight.

I cannot think how I smelled danger, but the sight of Egge had shocked me, and his inconvenient persistence had seemed to me something deliberate and not the instance of a man who has truly no time to spare. I felt that he had wished to lure Kneller out of the suite.

Be that as it may, as the sergeant footman stood to the door, every moment expecting his son to take Hanbury's place, he saw Johann enter the hall from the south antechamber.

Exactly what passed between them I never knew, but, though Grimm showed the man out, he was clearly badly shaken by the line which Johann had taken and his menacing air.

This much I learned.

Johann had justified his entry by declaring that he had been "ringing" for several minutes in vain and then had said that, now that Grimm was short handed, he had better have three or four sentries to keep the doors.

Grimm had replied that he would take the prince's pleasure upon that point.

Johann had then asked where was the lord in waiting, and Grimm had been forced to admit that he was not in the suite.

Upon this Johann had said that if the lords in waiting and servants were not at their posts he would have to consider his position and whether it was not his duty to man the apartments himself.

With that he took himself off, having had, to my mind, very much the best of the round, for, though he was clean out of order, he had caught Kneller napping and Grimm alone in the hall; he had proved "the nakedness of the land," and, if now he determined to relieve it, I did not see that his proposal could be reasonably condemned.

As the door closed upon him, young Grimm, who had been detained, arrived at the door to the stairs, and an instant later Kneller reëntered the hall. By the grace of God, therefore, Johann and the lord in waiting did not meet, and the former was spared the knowledge that there were, in fact, four footmen, as heretofore. But the keeping of this secret seemed like to cost us as dear as its revelation, and it was desperately clear that any moment now the ice upon which we were treading was going to crack.

Before, however, we could even discuss this very serious turn the prince was calling for Grimm and, while the latter was with him, the court clockmaker came to wind the clocks. While he was about his business two prelates arrived, and, the prince's pleasure being learned, were ushered into his chamber to comfort their sovereign lord. By the time the two were gone it was half past four and from then until half past five representatives of foreign courts came to the antechamber to pay their respects.

AFTER six o'clock the calls upon our activity diminished to some extent, but, though we tried more than once to hold a hasty council and have at the matter with Grimm, each time we were interrupted almost before we had begun and at last we saw that it was hopeless and abandoned the attempt.

Indeed, I shall never know how Grimm and his son were able to cope with the duty at this time the day before, but young Grimm declared that the calls had been much less frequent and that the prince had been dozing and so had not sent for his father for nearly two hours.

At five minutes to nine that evening I ushered the doctors out of the royal apartments, and two or three minutes later Brooch took his leave for the night.

I shut the door behind him, sank down on the bench beside me, and buried my face in my hands.

To make use of a slang expression, I was all in.

At half past two the next morning somebody touched my arm.

Dead asleep as I had been, I was wide awake in an instant, after the way of the soldier that is holding some hopeless lodgment and has his being in constant dread of attack.

George Hanbury and Grimm were beside me.

"There's a change in the prince's condition," said George quickly. "It's slight, but eloquent. The nuns are perfectly persuaded that this is the end."

"Have they rung for the doctors?"

"Not yet. They don't propose to until there is more to be seen. The doctors, they say, would probably laugh them to scorn."

"How long do they give him?" said I.

"They won't be tied down," said George. "But, so far as I can gather, from three to six hours."

I got to my feet.

"We must press for the minimum," said I. I turned to Grimm. "Will you go and ask them if they would be astonished if the prince were dead in an hour? Put it like that."

He nodded and disappeared, and I went to drink some water and bathe my face.

AS I returned he emerged from the prince's room.

"The prince will live for an hour, sir—most likely for two or three. He may live for six or seven hours, but that he should die under the hour they will not have."

"Very well," said I, "then Rowley must leave at once."

As I had half expected, the sergeant footman demurred.

It would, he maintained, be most awkward for her highness and Duke Paul and Sully to be waiting in the private apartments for five or six hours—there was no fit accommodation. Once there, they would be his charge and take so much upon him he could not at such a time.

"Listen," said I. "There's a risk of their coming too early, and a risk of their coming too late. We cannot take the second, and so we must take the first."

George supported me stoutly, and at length the old servant gave way.

We opened the door to the passage and sent Rowley off.

"And now," said I, "to business. Bringing them in is nothing. We've got to tie up Johann."

For the next thirty minutes we hammered and beat upon this problem, as a smith upon the red hot iron.

The doctors must presently be summoned, and so must Kneller and Brooch. Johann might have to be summoned, or he might not. Grimm had not summoned him before—the fellow had simply appeared. Whether a doctor had warned him, or one of the lords in waiting, neither Grimm nor his son could tell. It might have been one of the footmen that Grimm had dismissed. This, of course, was the devil. The last thing we wanted was Johann before his time.

One thing was clear as daylight—once it was known that the heir apparent's adherents were in the private apartments no one but one of us five must leave the suite.

Without a doubt, Johann had issued his orders a week ago—orders to be carried out the moment he gave the word. They might or might not be sealed—most likely they were. But that his adjutant had them, I was perfectly sure. And at a word from Johann he would instantly set to work to carry them out.

That word must never be given—must never be sent.

There were within call eight sentries—eight men at arms. Once he was in the suite their colonel in chief had only to raise his voice for them to enter the apartments and come to his side.

That voice must never be raised.

WHAT harassed us to distraction was how to deal with Johann.

We dreaded his presence, yet we dared not leave him at large. If he did not come, he must be summoned, and then—what then?

Sandbag the man we dared not. For one thing only, the bodyguard was under his orders and would surely wait upon these. For another, neither Sully nor Kneller would countenance such an act. Johann was of royal blood.

Let me put it like this.

A pretender to the throne, Johann had to be crushed—as a duke of the royal house he had to be spared, but as commanding the bodyguard he had to be used.

The bodyguard held the palace. All the goings and comings, consequent upon the death of the sovereign, would be under their hand; they would provide, or withhold, the orderlies, escorts, and guards which a due observance of the passing of the throne would require; except by their leave the people of Reichtenburg could not be so much as informed of the death of the prince.

Even if Kneller stayed faithful, I found it hard to believe that the second in command of the bodyguard would take the general's orders, unless they came through Johann.

"Deadlock," said George, in the end. "I can't see any way out. If we all look ugly enough, he may find it rather awkward to call the guard, but we can't order them off and, if we do, I don't imagine they'll go. His game is to smile—and wait. Sully produces Duke Paul and says, 'Here's the king.' 'Right-oh,' says Johann. 'You play him.' And, if he says that, Sully's stuck. He damned well can't play his king. For one thing, he's out of touch. Postoffice, press, and public are out of his reach. Even the telephone's gone. But Johann's not out of touch——"

Here the door of the wardrobe was opened and Sully stepped out.

I shall never forget his coming.

Instead of the agitation which I had made sure he would show, he was as calm and unruffled as I had ever seen him, and his cool, dignified bearing and the steady look in his eyes put me to shame.

Before we could speak, he set his hands upon our shoulders and lowered his head.

"If I were married," he said, "I should pray that my sons might have your courage, your wit, and your address—and I should pray in vain. If I had not seen it myself, I would not have believed that the spirit could so dominate the flesh."

"Courage and address." Had he seen me when I dropped my salver, I fancy that he would have chosen less shining words.

"Don't believe it now," said George. "We're a couple of broken reeds."

Sully smiled.

"I have learned of you," he said. "You have given me confidence, and nothing that you can say can take it away."

"I'm thankful for that," said I, and began to examine the problem which George and I could not solve.

To my surprise he stopped me.

"If we had six months," he said, "we could preconceive no plan. We must deal with what happens when it happens, as best we may."

"I think," said I, "that you may need our support."

"I depend upon it," said Sully. "I know that you will do nothing rash, and of that knowledge I shall question nothing that you do."

With his words, Grimm came out of the bed chamber. In his eyes was the look of distress you may see in the eyes of a dog.

"The prince is worse, sirs," he said. "I think that the doctors should be summoned. He—he does not know me."

George and I looked at one another.

"If we summon the doctors," said I, "we must summon the lords in waiting. And that may mean that we are summoning Johann."

"Let it be done," said Sully. "We must ourselves be in order at any cost."

A BELL in the prince's study would summon the lords in waiting. Grimm told his son to ring this and then to man the door from the staircase, instead of Bell. Bell would man that of the bed chamber.

I entered the wardrobe and, kneeling by the door from the passage, strained my ears.

I could hear nothing.

It was now nearly forty minutes since Rowley had gone.

I returned to Sully.

"Do you know," I asked him, "whether they have a car?"

"Yes," said he. "In case that of Madame Dresden was not ready, I sent mine to the duke's lodging and came here on foot."

There was nothing to be said.

Within five minutes I heard the doctors arrive.

A moment later Grimm came out of the room.

"The prince is sinking, sirs. He will not live for two hours. When they said that, I asked the doctors to tell me when I should summon the chaplain and Duke Johann. They promised to give me the word."

"Well done," said I.

"But I think the Duke Johann may come, sir, without we send. My Lord Brooch may give him the word."

"So do I," said I. "For that reason Bell must come in and you and your son alone must appear in the hall. If Duke Johann comes, is there any reason why he should not be put in the dining room?"

"Between that and the bed chamber, sir, there is a connecting door."

"I know," said I. "Put him into the dining room. He won't demur. If he does—it's the prince's pleasure. We must keep him as far from the sentries as ever we can."

"I'm in your hands, sir," said Grimm.

With that he went off and I returned to the wardrobe, where George and Sully were standing by the side of the open trap.

I raised my eyebrows, and Hanbury shook his head.

"If I were married," he said, "I should pray that my sons might have your courage, your wit, and your address—and I should pray in vain. If I had not seen it myself, I would not have believed that the spirit could so dominate the flesh."

"Courage and address." Had he seen me when I dropped my salver, I fancy that he would have chosen less shining words.

"Don't believe it now," said George. "We're a couple of broken reeds."

Sully smiled.

"I have learned of you," he said. "You have given me confidence, and nothing that you can say can take it away."

"I'm thankful for that," said I, and began to examine the problem which George and I could not solve.

To my surprise he stopped me.

"If we had six months," he said, "we could preconceive no plan. We must deal with what happens when it happens, as best we may."

"I think," said I, "that you may need our support."

"I depend upon it," said Sully. "I tale glows Bell will knock twice. Then he will disappear and you will enter the hall."

"Very well, sir."

By the time the change had been made another five minutes had passed.

George was on the floor of the wardrobe, with his head overhanging the opening, straining his ears. Sully was standing beside him, leaning against the door of one of the several closets which gave the wardrobe its name. As the latter's eyes met mine, the wise smile I had seen so often came into his face.

A wave of admiration swept into my heart.

The weight upon Sully's shoulders was far more heavy than any we sought to bear. The master he loved lay dying; everything that he cared for was in the scale; this hole and corner business was as strange and odious to his nature as is the sunlight to the owl. Yet of us all he was the calmest, the most assured.

I saw George thrust down his head. For a moment he listened intently. Then he nodded and rose to his knees.

"They're coming," he breathed. "I can hear them. In half a minute you'll see the light of the torch."

"Praise God," said I, and meant it, and Sully's lips moved as though he had said "Amen."

IT was now exactly an hour since Rowley had been dispatched.

As I stood to the top of the steps I heard a double knock fall upon the bedchamber's door.

The footfalls were clear now.

The three were hastening—almost running. As luck would have it, the floor of the passage was smooth and, indeed, the whole of the tunnel was very well done.

The grand duchess was mounting the steps.

She had jewels in her hair, and a cloak of gold and crimson overlaid the black of her dress.

Her face was most white and set, and when she saw me she instantly looked elsewhere as though to avoid my eyes.

Wondering, I put out an arm, for the steps were high, but, though she lowered her head as though to acknowledge the gesture, she made no use of my help.

I moved to one side, dazedly.

As she stepped into the wardrobe she covered her eyes.

I glanced at the Countess Dresden, behind on the steps. In her face was plain tragedy.

I returned to the grand duchess to see that her mouth was working against her will.

"What is it?" I breathed. "What's the matter?"

Twice she strove to answer, but no words came.

Then she drew herself up.

"Gentlemen," she said, "it is fashished. Duke Paul, the heir, is not with us. I am here to tell you, to my shame, that he is afraid to come."

The silence which succeeded her words was that of death. Sully, George and I stood as though turned to stone. And the grand duchess stood in our midst, like some Andromache, stricken, desperate and incomparable.

The sergeant-footman entered the wardrobe and came to my side.

Though I heard what he said, he seemed to me to be speaking from a great way off.

"Sir," he whispered, "I have done as you said. His highness the Duke Johann is in the dining room."

[Copyright: 1929: By Dornford Yates.]

(To be continued.)

Signs of the Zodiac Reveal Character

Under What Star Were You Born? It's Fun to Read Your Fortune in Your Birth Month.

by Doris Blake



"WOULD you outline for me the Zodiac, giving briefly the chief characteristics of the different signs? I want it for an amusement feature. Thank you.—Gracie."

For Aries (March 21 to April 19):
You are strongly independent.
You must do everything in your own way.
You can be controlled only through your reason.

For Taurus (April 19 to May 20):
You are stiff necked, unyielding.
You accomplish your desires at all hazards.
You are governed by your sensations, ruled by your appetites, feelings and passions.

For Gemini (May 20 to June 21):
You are active, restless and anxious.
Never satisfied, always you feel a restless want of something.
You lack the power of concentration.
You are in danger of extremes in everything you do.

For Cancer born (June 21 to July 22):
You are domestic; you deeply love home and family.
You are overanxious about making money and storing up for the future.
You are extremely industrious and economical.
You are exceedingly sensitive to physical and mental conditions of others.

For Leo born (July 22 to Aug. 22):
You can adapt yourself readily, to any condition of life.
You are more controlled by intuition than reasoning.
You are easily led or misled by friends.
You jump at and act from conclusions too quickly.
Your love nature is your weakness.

For Virgo born (Aug. 22 to Sept. 22):
You have a fine, discriminating mind.
You have strong food idiosyncrasies; you are extremely notional about food.
You are a natural student of health laws.
You love color, beautiful and artistic things.
You have great control over your strong love nature.

For Libra born (Sept. 22 to Oct. 23):
You are positive and decisive in everything you do.
You are demonstrative in your love.
You are inclined to frequent periods of melancholy.

For the Scorpion born (Oct. 23 to Nov. 22):
You have a high temper.
You are jealous.
You are disinclined to work with your hands.
You are inclined to be extravagant and self-gratifying.

You want to be boss.
For Sagittarius (Nov. 22 to Dec. 21):
You are bold, fearless, determined and combative.
You are quick to decide, act, and speak.
You are a person of one thought and one idea at a time.
Your mind is constantly beyond the present.
You hate to give in when wrong.

For the sign of Capricorn (Dec. 21 to Jan. 20):
You feel you should be wealthy.
It is difficult for you to economize.
You want to be recognized as the head of whatever you are in.
You love to do things for people.
You are unadapted to take care of a house without servant help.

For the sign of Aquarius (Jan. 20 to Feb. 19):
You are a good judge of character.
You have a great pride of appearance.
You are faithful to your duties.
You would like to be active in business, society, or public affairs.

For the Pisces born (Feb. 19 to March 21):
You are very careful, anxious, restless and thoughtful.
You have a love of scientific and philosophical knowledge.
You are anxious about money matters.
You are sensible, affable, and kind.
A lack of self-confidence embarrasses you.
You have an innate modesty and conscientiousness.
You have much sympathy for the suffering and the needy, yet are careful in the use of your money.

Sore Aching FEET



Oh! How good it feels to dip your poor, aching feet into a "Tiz" bath! It draws out poisons and acids that make your feet burn and swell. It restores tired feet and takes the sting out of corns, bunions and callouses. You can walk and dance in blissful comfort when you bathe your feet in "Tiz". Get a package of "Tiz" at any drug store and see how grateful your feet.

Bathe Them in "TIZ"

Etiquette of Vacation

By Helen Bar

THIS week's mail bro
her of letters from
have vacation time
because just at this
likely to be of general
and their answers are

"A school friend of
a boy, has invited her to
with several other young
week-end. His mother
to me and to her. Wo
rect to let her go?

Yes, it would be quite
ticularly if the trip to
back is a short one and
will be chaperoned, whi
edly will be. The boy's
a knowledge of good
she writes to the mothe
guests and she would
that.

"Is it always necessa
one's hostess after bei
for a week-end?

Invariably. Never
know your friends so
can omit such gracious
you are entertained by
writes a note to her
mother.

"What constitutes
dress for men? Is thi
try club dances.

A sack coat in da
flannel trousers (som
thin black stripe), s
shoes and straw hat
time called "summe
is correct for parties
time.

"What form do
house party usually

The hostess usuall
giving all information
tation and a general
plans for the party.

"What shall I take
I visit friends over
They are at a summ
I bring a gift to the
family, whom I h
times?

In the invitation yo
have given you an
will need in the wa
she neglected to in
will be doing, you
to ask her. Find
golf, if you'll go sw
be dancing in the ev
your bag accordingly
a gift to the hostes
wish. Some small th
or her garden or a
suffice.

"If a group of y
a train journey
fare of the girls th

No. The girls pa
It would be all ri
boys to pay for the
train, but they mus
penses themselves.
a hotel the girls m
expenses.

"What sort of e
you suggest that
daughter just home
would like to rea
young friends who
for a year or mor
stances and the si
vent an elaborate

I suggest a Su
supper. You ca
groups for differen
home will never
comfort and you
people enjoy this
ment. If this is
not have a series
inviting different
days?

"On one evenin
am planning I wa
to entertainment
supper and dancin
range about pay

You can get
beforehand, of c
at the ticket offic
to a young man
care of. You can
rant managers t
or you can give m
in the party a
checks.

"My son and
what is shaping
sing party early
it be all right
young married
chaperones? M
that our middle
dampen things
young people w
serve their purp
I think it's a
it would be enti

"My husband
a summer forma
opening of a c
the proper dres

You can we
dress or a lig
dress with a li
do not wear a h
wear white flan
coat.

Compl
Cutic
After a ba
there is n
than Cut
over all th
fragrant,
every mo
Soap 25c
Talcum 25c
"Cuticura,"

Etiquette for Vacation Days

By Helen Bartlett.

THIS week's mail brought a number of letters from readers who have vacation time problems, and because just at this time they're likely to be of general interest they and their answers are published.

"A school friend of my daughter, a boy, has invited her to be his guest, with several other young people, for a week-end. His mother has written to me and to her. Would it be correct to let her go? MRS. E. K."

Yes, it would be quite all right, particularly if the trip to his home and back is a short one and if the party will be chaperoned, which it undoubtedly will be. The boy's mother shows a knowledge of good manners when she writes to the mothers of her son's guests and she would surely see to that.

"Is it always necessary to write to one's hostess after being entertained for a week-end? F. H."

Invariably. Never feel that you know your friends so well that you can omit such gracious gestures. If you are entertained by a school chum write a note to her and one to her mother.

"What constitutes summer formal dress for men? Is this worn at country club dances. J. M."

A sack coat in dark blue, white flannel trousers (sometimes with a thin black stripe), soft shirt, white shoes and straw hat make up the costume called "summer formal." It is correct for parties in the summer time.

"What form do invitations to a house party usually take?

"HELEN M."

The hostess usually writes a note, giving all information about transportation and a general outline of her plans for the party.

"What shall I take with me when I visit friends over the week-end? They are at a summer resort. Shall I bring a gift to the mother of the family, whom I have met several times? JANE L."

In the invitation your hostess should have given you an idea of what you will need in the way of clothes. If she neglected to intimate what you will be doing, you need not hesitate to ask her. Find out if you'll play golf, if you'll go swimming, if you'll be dancing in the evenings—and pack your bag accordingly. You may bring a gift to the hostess' mother if you wish. Some small thing for her house or her garden or a personal gift will suffice.

"If a group of young people go on a train journey do the boys pay the fare of the girls they are escorting.

"L. F."

No. The girls pay their own fare. It would be all right to permit the boys to pay for their luncheon on the train, but they must pay all other expenses themselves. If they stop at a hotel the girls must pay their own expenses.

"What sort of entertainment would you suggest that I have for my daughter just home from school? She would like to resume contacts with young friends whom she hasn't seen for a year or more, but our circumstances and the size of our home prevent an elaborate party.

"MRS. C. O'D."

I suggest a Sunday night buffet supper. You can invite different groups for different hours so that your home will never be too crowded for comfort and you will find that young people enjoy this informal entertainment. If this is impracticable, why not have a series of afternoon teas inviting different groups on different days?

"On one evening of a houseparty I am planning I want to take my guests to entertainment in town—theater and supper and dancing. How shall I arrange about paying the checks?

"L. W."

You can get your theater tickets beforehand, of course. Leave them at the ticket office or else give them to a young man in the party to take care of. You can arrange with restaurant managers to send you the bills or you can give money to a young man in the party and let him pay all checks.

"My son and daughter are giving what is shaping into a hilarious evening party early this vacation. Would it be all right to have one or two young married couples serve as chaperones? My husband and I feel that our middle-aged presence would dampen things a bit but that the young people would fit in well and serve their purpose. MRS. J. H."

I think it's an admirable plan and it would be entirely correct.

"My husband and I are invited to a summer formal dinner dance at the opening of a country club. What is the proper dress for both of us?

"MRS. J. G."

You can wear a summer dinner dress or a light, summery evening dress with a light weight wrap. You do not wear a hat. Your husband can wear white flannels, with a dark sack coat.



Complete your toilet with
Cuticura Talcum
After a bath with Cuticura Soap, there is nothing more refreshing than Cuticura Talcum dusted over all the body. Antiseptic and fragrant, it is an ideal powder for every member of the family.
Soap 25c. Ointment 25c. and 50c. Talcum 25c. Sample each free. Address: "Cuticura," Dept. 24M, Malden, Mass.

CHILDREN'S HAIR CUTTING, 25c—MEN'S, 40c—THIRD FLOOR

MONDAY AND TUESDAY BARGAINS FOR THE FOURTH!

Monday Only—9 to 1
40-In. Rayon **Marquisette**
Lustrous; desirable lengths; 45c grade. No phone or mail orders. Yard, **14c**
Leiter's—Main Floor—Center.

Monday Only—9 to 1
$1.50 Val.! 50-In. **Celanese**
Ecru and sand shades; slightly irregular. No phone or mail orders. Yard, **55c**
Leiter's—Main Floor—Center.

Monday Only—9 to 1
Children's Oxfords and **SANDALS**
Heavy double soles; high grade uppers; sizes to 2. No phone or mail orders. Pair **88c**
Leiter's—Main Floor—South.

Monday Only—9 to 1
Boys' Linen **KNICKERS**
Plaid or striped; sizes 6 to 15. Right reserved to limit. No phone or mail orders. **69c**
Leiter's—Basement—North.

Monday Only—9 to 1
10,000 Lbs. Sliced **BACON**
5 Lb. Box Unevenly sliced. Limit, 5 lbs. No phone or mail orders. **84c**
Leiter's—Basement—North.

Monday Only—9 to 1
12 Momme Jap **PONGEE**
All silk; natural color. Right reserved to limit. No phone or mail orders. Yard, **30c**
Leiter's—Main Floor—North.



On Sale Monday, 9 to 1 Only!
Summer Hats
New FELTS
New CREPES
New HAIRS
New STRAWS
$1.25
Second Floor—South.
Models for Miss and Matron in smart summer styles! New summer shades! All head sizes!

LEITER BUILDING STORES
STATE, VAN BUREN to CONGRESS STS.
Telephone Wabash 4380

Health Treatments 10c
Beauty Parlor, 2d Floor Balcony
MANICURING 25c
Beauty Parlor, 2d Floor Balcony

Monday and Tuesday! Thousands of Pairs of
"IRON-CLAD" PURE SILK
HOSIERY
Extra Sheer Chiffon, silk "top to toe." Also Service weight with 4-in. lisle top.
Every pair perfect quality. Favored summer shades. Sizes 8½ to 10. **59c**
Leiter's—Main Floor—North.



Beautiful Chiffon
SCARFS
Values to $1.49
Square, Oblong, also some 40 ins. wide **79c**
Featured in all the light and pastel shades—also with dainty designs.
Leiter's—Main Floor—Center.



New Shirts
Actually Worth to $3.50! **$1.85**
Rayon-striped madras and broadcloths; smart patterns; collar-to-match and attached; sizes 14 to 17.
Men's UNION SUITS
All rayon; white and solid colors. Sizes 36 to 44. Each, **98c**
Leiter's—Main Floor—South.

SPECIALS!
Monday and Tuesday
EASTMAN Hawkeye Camera **88c**
Takes picture 2¼x3¼ inches
Stationery—Main Floor—South.

PLAYALLS Reg. $1 Vals. **59c**
Sturdy materials; plain blue or striped; sizes 3 to 8. No phone orders.
Leiter's—Basement—North.

Regular $3 BANJO **UKULELES** **$1.98**
All are true tone; guaranteed perfect. Monday and Tuesday bargain.
Leiter's—Basement—Center.

HOOVERS & SMOCKS **77c**
Of chambrays, percales and cretonnes. Sizes 36 to 44.
Leiter's—Second Floor—Center.

Dr. Scholl's **ZINO PADS**
Reg. 35c size, 3 for 75c; ea., **27c**
Inecto (Notox) Rapid Hair Dye, reg. $5, **$3.89**
No phone or mail orders.
Drugs—Main Floor—Center.

FOLDING COT OR MATTRESS **$2.89** each
Link fabric steel cot, 30 inches wide; cotton mattress to fit.
Leiter's—Fourth Floor—Center

Lovely Crepe de Chine **GOWNS** **$2.88**
Lace trim and tailored. Sizes 16-17.
Main Floor—North.

PARROTS **$8.95**
Young Isle of Pines Cuban Parrots; guaranteed to talk.
BIRD CAGES Round; 2-tone finish; equipped; (2 limit). **$1.95**
Leiter's—Third Floor—South.

Sewing Machines Well Known Makes **$7.98**
Guaranteed rebuilt machines; formerly to $50.
Leiter's—Third Floor—North.

Half Soles & Rubber Heels
Monday and Tuesday—
Attached or delivered when finished, While-U-Wait **97c**
Leiter's—Basement—South.

Straw HATS
REGULAR $3, $4 and $5 HATS!



$1.65
GENUINE LEGHORNS
GENUINE MILANOS
GENUINE PORTO RICANS
GENUINE TOYO PANAMAS
Such Values Will Not Be Offered Again This Year!
Hand-finished waterproofed straws; plain and fancy bands; all headsizes. Buy now!
Leiter's—Main Floor—South.

Sale! Men's and Women's
1-Pc. All-Wool Ribbed
Bathing Suits
Reg. $3.95 Values **$2.95**
Available in Royal Blue—Black and Jockey Red.
Sizes 36 to 46
MEN'S SPEED MODEL
BATHING SUITS **$3.45**
1-Pc. Style—Maroon, Black, Royal Blue. Sizes 36 to 46.
Leiter's—Main Floor—Center.



Life-long PAINT **$2.39** Gal.
$3.25 Val.—Guaranteed 5 Years—White and Colors
Pure lead and oil; for exterior and interior use.
SPECIAL! PURE BOILED LINSEED OIL. Bring your own can, or deposit required. Gal. 85c



ST. LOUIS WHITE
50-Lb. Keg
Ground in pure linseed oil. Monday and Tuesday! **$3.75**

SALE! WALLPAPER
2 Rooms and Hanging
Sidewall paper for 2 average-sized rooms (20 rolls); 60 new patterns. (No paneling.) **$9.80**
Phone Your Order—Leiter's—Third Floor—Center.

A STARTLING FACTORY PURCHASE! AMAZING VALUES!
4,600 Exquisite SUMMER
CURTAINS
WORTH TO $4.95!



—Fine Filet & Lace Panels, each, $1.77!
—Novelty Criss-Cross Curtain Sets, $1.77!
—New 5-Pc. Ruffled Curtain Sets, $1.77!
$1.77 On Sale Monday & Tuesday
Entire surplus stock of a well known maker. Extensive assortment of patterns and effects. Many can be matched. Early selection urged!
Leiter's—Main Floor—Center.

De Luxe Printed Celanese
$1.39 Value—Most Favored of Summer Dress Fabrics—Attractive New Modernistic and Floral Designs **87c**
Looks like silk—wears and washes better. Lovely quality that can be fashioned into delightful Summer frocks; interesting variety of colorings. Yard,
Leiter's—Main Floor—North.



Sale! Auto or Pullman Wardrobe
TRUNKS Regular $16 Value **$10.95**
Fiber covered; light and durable. Bottom is detachable for packing convenience; with divided compartments. Complete with hangers.
Hat Boxes; black enameled; round shape. **$2.39**
$9 Cowhide Gladstones; English frame; **$5.50**
Overnight Cases; lid and side pockets, **$3.95**
Leiter's—Third Floor—North.



$10 TORIC **GLASSES**
For Reading, Distance or Sewing
Fitted by expert optometrists. Should the lenses need changing within six months, we will correct them without charge.
Lenses, Frame, Case and Examination, complete, Monday and Tuesday— **$3**
Leiter's Balcony—Center.



Monday and Tuesday—Genuine GOLD SEAL
Congoleum Squares
SAVE ALMOST HALF! 9X12 SIZE—SPECIAL AT **$5.95**
Attractive tile and floral patterns printed extra deep; slight misprints.
6x9 Ft. Size $2.95 | 9x10 Ft. Size $4.95 | 9x15 Ft. Size $7.85 | 9x18 Ft. Size $9.75
Leiter's—Fourth Floor—North.



Garden Hose
Molded rubber; non-kinkable; coupled in odd lengths. Per foot, **8c**



Carpet Brooms
Good grade; 4-sewed; polished handle. Special, at **39c**



Family Scales
Several colors; weighs up to 25 lbs. by ounces. Special, **98c**



Lawn Mowers
Closing out all remaining mowers. Now up from **$4.98**



Window Screens
Seasoned wood frame; 12-in. high; extends to 33 in. Ea., **29c**



2-Lite Fixtures
Ceiling type; ivory poly finish; wired sockets. Special, **49c**
Leiter's—Basement—South.

Tomorrow! On Our 2nd Floor!
A Sensational New York Purchase of 1,168 Brand New, Cool, Summer Silk
DRESSES
(MADE TO SELL AT $8, $10 AND $12!)
Sleeveless Frocks and Ensembles! Polka Dots! Prints! Square Dots! Combinations!
$5
Styles, Colors, Sizes, Types, for Everybody! Summer's Newest and Smartest Silk Dresses!
You probably feel that you cannot buy a good Dress at Five Dollars—and ordinarily you couldn't—but these dresses we are offering to you are not Five Dollar Dresses—they were made to sell at a much higher price—our buyer was on his toes—he made a wonderfully lucky purchase—that's how we are able to sell you Summer's newest fashions in Silk Dresses at only Five Dollars!
SO GREAT ARE THESE VALUES THEY MAY NOT LAST THROUGHOUT THE SALE—YOU'D BETTER BE HERE MONDAY AT 9 A. M. SHARP!
Your Choice at FIVE DOLLARS

COAT Clearance Formerly Priced to $40! $10 AND $15
COATS—IN OUR FRENCH ROOM, FORMERLY TO $90—NOW AT $25 AND $35
On Sale Monday and Tuesday—Leiter's, 2nd Floor, North.

GIRLS' SMART WASH **Dresses**
VALUES TO $1.29
Made of Dimities and Novelty Prints **66c**
Featured in straightline and 2-piece effects. Assorted colors. Some slightly soiled. Sizes 7 to 14. Shop early!
Leiter's—Second Floor—Center.



Up to $10 Sample
Bon Ton Brassiere Cor-Set
CORSETELS and GIRDLES
Also Other Famous Makes **$2.95**
Beautiful models for all figures—of brocades and fancy elastic.
Corsetels sizes, 34 to 48
Girdles sizes, 24 to 38
Leiter's—Second Floor—North.

Monday and Tuesday—Up to $6 Comfort Footwear!
ARCH SUPPORTS
DR. MILLER'S, DR. WALKER'S, DR. JOHNSON'S, ARCH MEDIC AND OTHER FAMOUS BRANDS **$2.77**
Fashionable, comfortable shoes for all occasions. Straps, ties and oxfords; black and brown kid and patent leather; all smart new styles; widths to EEE; all sizes.
No Phone or C. O. D. Orders—Leiter's—Main Floor—South.

The Tribune Cook Book

Cherries Make a Gay Decorative Feature for a Small Fourth of July Dinner Party.

All recipes have been scientifically tested by Miss Eddington with current market materials and are indorsed by her.

By Jane Eddington.

IT is easy to visualize a handsome pile of cherries with their incomparable glaze and exquisiteness, and open finger sandwiches with a cream cheese spread, and some small dishes of blueberries as the red, white and blue and edible decorations for a Fourth of July meal of some sort, a dinner, a supper or a picnic spread. We could make of these a central feature or a beginning or an ending for the meal. If we choose to set a buffet table they could crown it, while the rest of the refreshments would be served on a plate. A buffet luncheon of this type would be easy to manage. These also might be the central decorative feature for a small Fourth of July dinner party.

These items are all highly seasonable and therefore as easy to procure as to visualize. We get wonderful cultivated blueberries from the south, often early in June, though the wild blueberry comes later than the Fourth of July. And both the sweet and sour cherry are now at the climax of their perfections.

Plain Cherry Service.

Many pretty ways can be devised for serving raw cherries plain, as an appetizer or a dessert, and the whole idea of the service for the Fourth of July should be bringing out the patriotic red. If leaves are procurable the cherries are wonderfully pretty if served in little baskets which are not edible, or we can make edible baskets of meringue for them. They are really the prettiest of company fruits, and therefore suitable for the most festive meals.

There are a number of ways of making them entertaining, and as the Fourth of July is so eminently a children's holiday, some of the childish ways of preparing them or exploiting them can be used. It is our own opinion that they are so handsome in themselves as an appetizer that it is a pity to put them into a mixture that may ultimately be a bit messy. They can be used plain not only for the appetizer, but as a plain garnish for any fruit salad and for many types of dessert.

With imagination we can make a dessert salad of cherries on white lettuce leaves with a garnish of blueberries and cream cheese, or we may have the fruit salad and the cheese sandwiches. The latter in particular goes well with the inevitable Fourth of July lemonade, or the lemonade goes well with it.

Sweet Cherry Jam.

A sweet cherry jam is delicious served hot with the clotted cream of summer. It is made by cooking the sweet cherries in the simplest way. After washing and taking out the pits, weigh them, add half their weight in sugar, set them over a hot plate or over the slowest of fires, and when the sugar commences to melt, stir the whole carefully and thoroughly, and finally when the sugar is well dissolved turn up the fire and cook the cherries to 220 degrees, skimming with discretion.

When cooked to just the right point, two drops will form when a spoonful of the sirup is taken up in a teaspoon and poured back. This two drop test is an old fashioned and common one in cooking jams and jellies. If one has no kitchen scale one may have reasonable success, perhaps, by taking half the measures of sugar that there is of the cherries.

We could recommend this hot with clotted cream and some simple hot cake for some Sunday supper, or a holiday supper like that of the Fourth of July.

Candied Sour Cherries.

This is one of our favorite repeaters because cherries prepared in this way are such excellent garnishes for desserts. They also make an appetising nibble, and while they keep fairly well, are superior and portable for garnishing the summer picnic sandwich or some molded cream or even ice cream. Wash sour cherries and drain well. Stone them and save all the juice. Weigh the cherries and allow one pound of brown sugar to three pounds of the fruit.

Add the cherry juice to the sugar and stir until it dissolves, then cook to sirup stage, add the stoned cherries and cook them gently for fifteen or twenty minutes. Take them up and drain off the sirup and put them on buttered and then well wiped off plates, that is, have just a thin film of butter on the plate. Let them dry for a day or two in an oven that is just warm or in the sun if they can be protected from dust. The sun drying is the ideal.

While they are drying now and then add the sirup which was drained from them a little at a time, and turn them several times on the plates. The sirup added thus keeps them from shrinking. When they are finally dry enough they may be put away in layers of granulated sugar.

The drying in the sun is best because they have a better flavor if dried in one day than when the process is prolonged and it is not necessary to use up all the sirup in keeping them swollen to the natural size. But it is difficult to dry them in one day with oven heat. This is an excellent sweet sour confection for a hot day.

The Picnic Basket.

The Fourth of July picnic basket is a national institution. For it we like a great variety of sandwiches, and maybe cold fried chicken, each piece wrapped in paraffin paper and some of us would always include little individual bags of peanuts. The bag of peanuts is a Fourth of July institution anybody can afford. It has been as much an institution in some sections of the country as a Fourth of July lemonade.

Some people, instead of one basket, prefer to use as many small baskets as there are people to eat the picnic luncheon. In this case there is no spreading of the food on the ground, and none of the mussiness that sometimes prevails when the attempt is made to lay a cloth on a humpy lawn or spot by the roadside.

Potato Salad.

We hate to acknowledge it, but we do know that potato salad is almost a national picnic affair. Here is one recipe of several that we can more or less recommend: Boil enough new potatoes to make a quart of salad. Peel and while hot cut the potatoes into thin slices. Slice some new onions fine and cover the potatoes with them, adding a slight sprinkling of salt and a little white or red pepper. For the amount of salad for four or five people, beat one egg yolk with two tablespoons of salad oil and two tablespoons of vinegar.

When this is well beaten, pour it over the potatoes and onions and then pour over the whole one-fourth of a cup of boiling water, or better, a cup of boiling meat broth and with a wooden fork and spoon lift and mix the whole well. A tablespoon of parsley chopped fine may be scattered over the salad, which is best if it stands for two or three hours in a cold place.

Chicken Sandwich Filling.

The following filling is for small picnics rather than large, or for those which have a dainty collection of items rather than the larger portions and fewer in number: Grind or pound to a smooth mass one cup of cold cooked chicken. Work into this about three ounces of unsalted butter and one or more tablespoons of cream, according to need, then a tablespoon of grated Herkimer cheese or some cheese of equal piquancy.

Add a little salt and just a grain or two of cayenne pepper, and if you choose you may have a dot or two of dry mustard. This can be made as smooth as butter, and therefore can be spread as thin as the cover of a true canapé. If it is not thin when mixed it can be put through a coarse strainer and thus made enough so that it could be piped on elegant open sandwiches.

It is one way to make cold chicken go far, and also gives us something extremely dainty. Whole pieces of chicken used for sandwich filling will dry out a little unless marinated, and much more is required than when this mixture with butter is made.

Pressed Egg Filling.

Pressed eggs sliced make an excellent sandwich filling and an easy one. Plain bread and butter sandwiches may be made and the little loaf of pressed egg can be taken along separately and sliced as used. For this little loaf allow one teaspoon of melted outter and a bit each of salt, pepper, and mustard for each hard cooked egg. Cook the eggs by starting them in cold water, brought to a boil at the end of twenty minutes.

Take them off, put them into cold water and when they are chilled a little remove the shell, chop, and season, and press them into a mold. After an hour they will slice well. The melted butter both seasons and binds them.

Easiest Stuffed Eggs.

Cook eggs hard, mash the yolks, mix the yolks with mayonnaise, and fill the whites. To vary this use finely chopped tomato with the mayonnaise, or chives, or what you like for seasoning, but a mayonnaise made with a little mustard is plain and satisfactory.

A lemonade foundation may be made of six large lemons. Add three cups of sugar, mix thoroughly, and take to a picnic. One or two tablespoons of this per glass of water will make a satisfactory drink, but there is no objection to more lemon juice, or better yet, orange juice. The antique saying for it when offered is: "Ice cool lemonade made in the shade."

For red lemonade use sirup from fresh strawberry jam or juice pressed from fresh cherries for a lemonade mixture.

Mint Flavoring.

Mint flavorings may be made with boiling water, as when we pour a cup of boiling water over a dozen sprigs of mint and allow it to stand for five minutes, but an infusion made with cold water is superior. Wash the sprigs of mint and shake off the water from them. Sprinkle or rub with sugar, cover with cold water and allow to stand until the water is daintily flavored with the mint.

For one glass of water flavored with this sweetened mint use three or four teaspoons of lemon juice. Garnish with a spray of mint in serving, and, if you can, "freeze" the glass. Mint added to a strong mixture of lemon juice will give a haunting aroma and make it blander, though the taste of mint disappears. When you learn just how to use mint with lemonade you are likely to think it indispensable.

Blackberry and Raspberry Sirups.

These sirups are almost indispensable in our summer cabinets of beverage supplies: Wash, thoroughly drain, and mash the berries. Measure mashed berries and add an equal quantity of cold water. Let stand for one-half hour, then strain off the liquid, measure, and add twice as much sugar to it as it measures. Cook this to a sirup, skimming if necessary.

A second or even a third extraction can be made from the pulp of the berries by adding to this half its measure of cold water and cooking it for five minutes. Strain off and treat like the first. This gives a sirup of pronounced flavor, but without the color and delicacy of the first.

A Hop Tincture.

This is for people who like to put their noses into foams: Add one tablespoon of ground ginger to one-half ounce of dried hop leaves, add one pint of water and boil gently for one-half hour. You will or should get a cup of water at the end of the half hour, but hop leaves swell a good deal.

Strain off this bitter water, add one-fourth pound of brown sugar (it is always best to weigh rather than measure brown sugar) stir these until the sugar is dissolved and cook to a sirup stage. When it has cooled add to it one cup or a little more of cold water. This is enough for eight glasses and the recipe can be multiplied to suit the need.

In serving it put one-fourth cup of sirup into a glass and add seltzer water or something of the sort till the foam reaches the top of the glass. To make a milder drink add cream to the sirup before adding the fizzy water, even as much as there is of the sirup or just as little as you choose.

Tempting Menus for the Week by Jane Eddington



Monday

Breakfast
Orange Juice
Dry Rice Cereal
Toast New Strawberry Jam
Coffee
Luncheon
Ham Heated in Jelly [Leftover]
Baked Idaho Potatoes
Dessert Salad Wafers
Iced Tea
Dinner
Plain Tomato Relish
Julienne
Pork Souffle Thin Toast
Mashed Potato New Boiling Onions
Seedling Lettuce Salad
Cherry Pie Small Coffee

Tuesday

Breakfast
Halved Cantaloupes
Farina Porridge
Toast Marmalade
Coffee
Luncheon
Wilted Lettuce Egg Garnish
Hot Cornbread
Nut Salad
Cookies Fruit Drink
Dinner
Radishes
Bean Soup
Hot Meat Loaf Baked Sweets
Molded Spinach
Boston Cream Pie
Sweet Cherry Garnish
Coffee

Wednesday

Breakfast
New Apricots
Oatmeal Porridge
Entire Wheat Toast Comb Honey
Coffee
Luncheon
Cold Meat Loaf Salad Garnish
Hot Boston Brown Bread
Fruit Crackers and Cheese
Beverage
Dinner
Celery and Olives
Cream of Cress and Potato Soup
Baked Ham Caramelized Bananas
Buttered New Potatoes Lima Beans
Garden Salad
Strawberry Shortcake

Thursday

Breakfast
Blueberries and Milk
Omelet with New Currant Jelly
Hot Cream Muffins [White]
Coffee
Picnic Luncheon
Hot Fireless Cooker Stew
Breads Aplenty
Plain Wrapped Tomatoes
Macaroons Lemonade
Bags of Cherries Bags of Peanuts
Stick Candy for Children
Dinner
Cherry Supreme Salted Peanuts
Cream of Corn Soup
Boiled Salmon Boiled New Potatoes
New Peas Mashed White Turnip
Avocado Salad Cheese Sticks
Angel Cake Minted Lemonade
Watermelon

Friday

Breakfast
Honey Ball Melon
White Cornmeal Mush
Fadges Jam
Coffee
Luncheon
Salmon Cakes Fried Parsley Garnish
Creamed New Potatoes Thin Toast
Crackers Cheese
Beverage
Dinner
Assorted Relishes
Vegetarian Plate
Filled Sponge Cake
Cooked Cream, Raspberries
Coffee Parfait

Saturday

Breakfast
Raspberries and Cream
Barley Porridge
Toast Coffee
Picnic Luncheon with Cooking
Frizzled Bacon Camp Fried Potatoes
Plain Tomatoes
Plain Bread and Butter
Cake Herkimer Cheese
Hot Coffee
Dinner
Fresh Cucumber Relish
Jellied Vegetable Essence
Roast Duck Browned Potatoes
Broiled Tomatoes Wax Beans
Hearts of Lettuce Salad
Meringue Shells Raspberry Ice
Coffee

Sunday

Breakfast
Peaches and Cream
Popovers Coffee
Dinner
Sardine Canapé
Duck Soup with Rice
Filet Mignon Brown Gravy
Cress Garnish
Potato Balls Green Beans
Grapefruit and Orange Salad
Cake Liquid Chocolate Drop
Supper
Cold Meats Vegetable Garnish
Thin Bread and Butter
Cherry Jam and Cream
Hot Cup Cakes
Ginger Ale

[Copyright: 1929: By The Chicago Tribune.]

A Dollar for Your Dreams

Have you ever had a dream which later came true? If you'll mail us an account of your prophetic dream we'll pay $1 for every dream published. Address "Dreams," Chicago Tribune.

The Dog Followed.

My old dog Trix was so much care that I finally gave him to a friend, just before leaving for an automobile trip. They were to keep him locked up until I was well on my way.

All day as we drove along, I kept thinking of Trix, so it was no wonder that that night after we made camp, and went to bed I had a dream of my dog. In my dream I was glad to see him, and he kept jumping at me, and licking my hand.

You may guess my pleasure upon being awakened in the morning by Trix licking my hand. As he wasn't breathless, it is possible that he had been there sometime and had really licked my hand, and had so suggested it in my dream—anyway, I was glad to get him back, and took him with me. H. J. M.

Acted on Impulse.

My husband and I lived in furnished apartments when we were first married. In one small city where we went to take a new position we found only one furnished apartment available. We took it.

One night, a few weeks later, I dreamed that the landlady and I had a violent quarrel, as a result of which we were asked to move. We were greatly distressed because there was no place to go. The dream was so vivid that it woke me and I had difficulty in sleeping anymore that night.

The next morning a small furnished apartment, the first since our arrival, was advertised in the paper. Unable to forget my dream, I went to see the place and rented it. When I returned to my own apartment the landlady met me and told me that she would have to ask me to move at the end of the month because her father and mother were coming to live with her.

You may be sure I was glad I had heeded my dream. M. A. H.

Query Answered.

Through the Red Cross I was given the address of a disabled veteran in a government hospital. I sent him a Christmas package and a friendly letter. This started a delightful correspondence. Because of a certain probably mistaken sense of delicacy, I did not ask him what sort of injury had brought him there, although I often wondered.

One night, in a dream, I saw him surrounded by doctors and nurses, who were fighting desperately for his life. It seemed natural to me that I should recognize this stranger and feel a terrible fear when it seemed that the struggle might be in vain. I asked one of the anxious doctors what his trouble was, and he answered, "Tuberculosis—a fatal case."

In my next letter I mentioned the most harmless part of my dream. In his reply he assured me that he was actually suffering from tuberculosis and that I was quite an accurate dreamer. A few months later his letters ceased. L. O.

Shooting Foretold.

When I was a high school co-ed my home was in a small western town always infested with "tramps."

My mother seldom fed them, but one day a young red haired fellow told a particularly pitiful tale, so she gave him dinner. The next morning mother said that she had dreamed of a shooting affair in which our red haired guest seemed to be participating. That evening the local paper contained an account of a battle in the railroad yards between the police and an unidentified bandit whom they had slain. The writeup stated that the dead bandit's hair was red.

Mother was so impressed that she insisted on visiting the morgue. We could not identify him, but there on a slab rested the body of our red haired "tramp" F. A. S.

A Great Store in a Great City
THE FAIR
State, Adams and Dearborn Streets
Oak Park—Lake at Marion St. Nicholas Company
Milwaukee Ave. at Wood St. E. Iverson & Company

2 Refrigerator Specials!
All-White . . . All-Metal
$35
$3.50 Down. Balance Monthly. Small Carrying Charge.
All white inside and out. One-piece panel doors. 75 lb. ice capacity. Priced at a saving.
Leonard or Challenge
Seamless porcelain lined refrigerator. Cork insulation. 100-lb. ice capacity. $42.50
Pay Only $4.25 Down
Balance Monthly. Small Carrying Charge.

Ice Cream FREEZERS
95c
2-quart size. Makes delicious ice cream in a few moments' time.
FOOD JUGS—Earthen inset, steel body. Keeps food or liquid warm or cold several hours. Choice of green or blue finish. 1 gal., 98c

Lemonade or Iced Tea Sets
$1.00
Including attractive handled tray, pitcher and 4 glasses; green color. Regularly $1.49.
Vacuum BOTTLES
1-pint size. Keeps liquids or foods hot 24, cold 48 hours. With aluminum cup, 79c

Screen Doors
$2.65
5-panel doors, painted black. Heavy frame. Natural Wood Finish Screen Doors—Suitable for fine residences and store fronts. Two coats of varnish. Sizes to 3x7. $4.45
Garden Hose
50 ft. molded, corrugated, non-kinkable hose, with couplings, $5.75
Lawn Mowers
$6.95
16-Inch, Ball-Bearing
With 4 cutting knives, self adjusting, self sharpening. Unusually low priced.
THE FAIR—SIXTH FLOOR—IVERSON'S AND OAK PARK STORE

FOOD SALE
We suggest you make up your holiday requirements and food needs from this list, supplied to you by the big market where foods are kept under the most sanitary conditions and the quality is always satisfactory. Phone Grocery Order Room.
NEW POTATOES—Bushel, $1.49; Peck, 39c
COFFEE Fresh roasted, well blended "D" brand, pound, 47c
Steaks and Chops Cut from the Finest of Meat
Round Steak, lb., 33c
Sirloin Steak, lb., 33c
Loin Lamb Chops, lb., 29c
Center Cut Pork Chops, pound, 29c
BOILED HAM For the holiday we suggest a purchase of a half of our most delicious, no-waste boiled ham, which we offer at an exceptionally low price, lb., 43c
CANNED FRUITS
Large No. 2½ size can Sliced Peaches, 2 cans, 50c
Bartlett pears, 2 cans, 69c
Sliced pineapple, 2 cans, 45c
Apricots, 2 cans, 49c
Prunes, 2 cans, 45c
Canned Vegetable
Standard corn, 3 cans, 29c
Standard tomatoes, 3 cans, 35c
Sifted peas, 2 cans, 25c
Del Maize corn, 2 cans, 29c
Kidney beans, 3 cans, 29c
Cut green beans, 3 cans, 35c
GINGER ALE. Hazel full pint, extra pale Ginger Ale, 6 bottles, 88c
GRAPE JUICE. Sweet Girl brand pure Michigan grape juice. Quart Bottle 45¢ Pint Bottle 25c
PACKAGE CHEESE. Full half pound of American brick, Limburger or Swiss, half pound package, 19c
EXTRACTS. Hazel, one ounce pure vanilla or lemon extracts for flavoring. 1 ounce bottle, 15c
OLIVE OIL. Old Monk pure Spanish olive oil. Quart Can $1.21 Pint Can 61c
SWEET PICKLES. Full 32-ounce jar Sweet Girl brand sweet mixed pickles. Jar, 39c
ROMAN MEAL. Cooling Summer cereal of whole grains of wheat and rye with flax, package, 31c
SARDINES. Portola brand of large sardines in tomato sauce. Packed in No. 1 can, 3 cans, 29c
HAZEL HAMS Specially cured for our own trade. Whole or half, pound, 27½c
Swift's Premium, lb., 28½c
BACON Hazel and Premium, Whole or Half, Pound 35c
Short Shank Cal., lb., 17½c
CAKE FLOUR. Swansdown's, well known and well liked, large package, 29c
SALMON. Fancy Alaska pink salmon for salad, No. 1 tall cans, 3 for 55c
SALADA TEA. Half pound package of Salada Red Label tea, package, 43c
ORANGES California Valencias, good size, full of juice, 3 Doz., 59c
JELLIES. Jel-Sert brand of many pure fruit flavors, including lime and mint. 3 packages, 25c
MACKEREL. Gorton's Eastern pack fresh mackerel used the same as salmon. 3 No. 1 tall cans, 55c
CANTALOUPES Imperial Valley extra large size, crate containing from 12 to 15. Crate delivered, $1.98
No C. O. D. Orders Accepted
SHRIMPS Large size, solid pack, No. 1 tall can, 3 for 41c
THE FAIR ONLY—FOOD DEPT.—DOWNSTAIRS STORE.
While doing your holiday shopping and getting ready for your vacation, plan to take your lunches in our famous Spanish Dining Room now located on the Seventh Floor.

A Great Store in a Great City
THE FAIR
State, Adams and Dearborn Streets
Oak Park—Lake at Marion St. Nicholas Company
Milwaukee Ave. at Wood St. E. Iverson & Company
Phone and Mail Orders Filled—Call State 2500

The Ultra Smart
Pencil Roll Anklets
$1.00
All Silk . . . in all the Cameo Tints and Color Combinations. Mode-Modeled
SILK AND FRENCH LISLE, 75c
SPORTS STYLE, 50c
Bare Leg Stockings
Two Styles, Sheerest Chiffons. No Seams, $1.65 and $1.95
Six Sunburn Colors.
WESTCOTT DEPARTMENTS—Main Floor (Between Escalators) Second Floor (Near Shoe Dept.)—ALSO IVERSON'S

A Great Store in a Great City
THE FAIR
State, Adams and Dearborn Streets
Oak Park—Lake at Marion St. Nicholas Company
Milwaukee Ave. at Wood St. E. Iverson & Company
NEW TIME STYLE with
Ye Olde Tyme Comfort Shoes

An attractive cut-out tie oxford . . . black kid or patent. $5.00
Others $3.25 to $5.50

$3.25 to $5.50
A smart one-strap style in black kid or patent leather. $5.50
Others $3.25 to $5.00

. . . A neat one-strap slipper with low heel . . . in black kid. $3.25
Others $4.25 to $5.50
STYLED to meet the demands of every occasion . . . Ye Olde Tyme Comfort Shoes are now being chosen by the active modern miss or woman . . . the nurse, the teacher, the housewife and office woman . . . who realize the absolute need of soft and comfortable shoes that are attractively fashioned.
THE FAIR—SECOND FLOOR—IVERSON'S AND OAK PARK STORE.

Maiden Meditations

By Sara Moore.



NEWER VERSION.

"O, mother, may I go out to tan?"
"O. K. with me, my daughter!
Go hang your clothes on a hick'ry limb,
But stay in your own back yard!"

[Copyright: 1929: By The Chicago Tribune.]



FUSED BIFOCALS

In Colonial or Octagon Shapes

Monday and Tuesday only! Finest quality Toric lenses, combining far and near vision, in latest style noseglasses or spectacles. 20 year guaranteed. White or yellow gold filled mountings. Examination by optometrist included.

$8.95

THE FAIR—7TH FLOOR—
IVERSON'S AND OAK PARK STORE.

Lowest prices ever offered

A Great Store in a Great City
THE FAIR

State, Adams and Dearborn Streets

Oak Park—Lake at Marion St. Nicholas Company

Milwaukee Ave. at Wood St. E. Iverson & Company

Celebrated Pathex Home

MOVIE OUTFITS

List Price Is $97.50

Our Price—complete—including Camera, Projector, Leather Case, and 10 50-ft. rolls of library film—is

$33

Pay Only $5 Down. *Balance Monthly with a Small Carrying Charge.* All films taken with this camera developed free.

THE FAIR—1TH FLR.—IVERSON'S AND OAK PARK.



Unless Otherwise Stated, All the Items Advertised Are Also on Sale at Our Oak Park Store and Iverson's, 1336 Milwaukee Avenue (Now Owned by The Fair).



THE FAIR—EIGHTH FLOOR—IVERSON'S AND OAK PARK STORE.

Community Plate

New Low Prices on Serving Pieces



$10 Bread Trays — Now—$7.50 — *Paul Revere Pattern*

$25 Water Pitchers — Now—$17.50 — *Patrician Pattern*

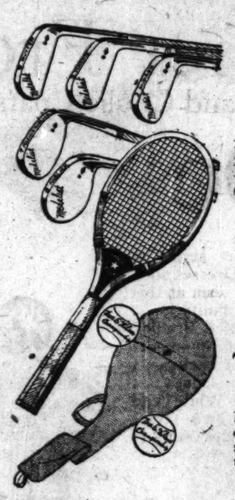
$12 Sandwich Trays — Now—$8.50 — *Patrician Pattern*

These prices are typical of the savings you can now make on lovely COMMUNITY PLATE serving dishes. If you have COMMUNITY knives, forks and spoons, you can match your design in Bird of Paradise, Grosvenor, Paul Revere, or Patrician.

Ask About Our CLUB PLAN TERMS

THE FAIR—MAIN FLOOR—IVERSON'S AND OAK PARK STORE.

Matched Golf Irons



5 Chromium Plated Clubs

$10.95 Set

A remarkable value! Complete set, Mid-Iron, Mashie, Mashie-Niblick, Niblick, and Putter. All with hickory shafts, long leather grips and aluminum tips.

$13.50 Golf Outfits

Brassie, Mid-Iron, Mashie, and Putter, with heavy canvas bag. Underpriced for Monday, **$6.95**

75c Pinehurst Golf Balls, 48c Each—$5.50 a Dozen

Tennis Outfits

$6.95

Racket, Waterproof case, and 2 championship tenniis ball. Pictured at the left.

Men's Swim Suits, $3.95

Life Guard Model. White worsted crotch support shirt, navy trunk, white belt.

THE FAIR—SECOND FLOOR—
IVERSON'S AND OAK PARK STORE.

ONE DAY ONLY
96 Famous model 42
ATWATER KENT RADIO

AT A NEW UNHEARD OF LOW PRICE FOR THIS MODEL



$89.50

PAY ONLY $10 DOWN

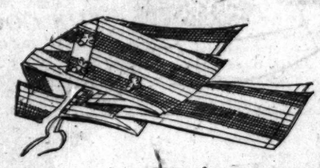
All Electric—Only $89.50

Here's What You Get—

—Automatic Voltage Control
—Famous Utah Speaker
—Radio Master High Boy Console
—7 RCA or Cunningham Tubes
—Free Installation

A FORTUNATE purchase secured 96 of these nationally known radios and we are offering them tomorrow at this surprisingly low price. When these are gone, *there will be no more available at this figure.* You may never have another opportunity to buy this famous Atwater Kent model at such a low price. The set is complete—nothing else to buy. Pay $10 down; balance monthly. Small carrying charge. Be here early Monday.

ON SALE AT OUR 3 STORES.
THE FAIR—SEVENTH FLOOR—
IVERSON'S AND OAK PARK STORE.



Men's Pajamas

$1.95

In snappy patterns, guaranteed fast color, skillfully tailored and trimmed with loops. Also middy style.

THE FAIR—MAIN FLOOR—
IVERSON'S AND OAK PARK STORE.



Porch Shades

$1.48

They add charm as well as comfort to the home. Made of attractively striped 6 ounce material, 5 ft. wide, 7½ ft. long. *Other widths to 12 ft.—priced to $4.19.*

THE FAIR—FIFTH FLOOR—
IVERSON'S AND OAK PARK STORE.

CIGARS

For Monday Only



Chicago Motor Club Cigars
Specially Priced
At $1.75
Tin of 50 Cigars

	10c Sizes
Webster La Palina Dutch Master El Producto	$3.69 Box of 50

EL SALERO—Perf. 2 for 25c size at less than wholesale cost. Box 50, **$2.50**

THE FAIR—MAIN FLOOR—AND IVERSON'S.

Children's 4th of July and Vacation CLOTHES

"Sassy Jane" FROCKS

$3.95

In basque style for the petit Miss 12 to 16 years. Charming and colorful for vacation days. In gay printed batiste and organdy floral effects. Trimmed with different shaped collars and inserts of permanent finished organdies.



Girls' Sport Outfits

$1.25

Attractive middy and bloomer outfits made of peggy cloth for girls 6 to 14 years. Suitable for all outdoor sports.

Girls' $2.50 Frocks

$1.50

Of flowered prints with organdie collars and hand painted inserts harmonizing with material of dress. Sizes 14 to 18

Boys' Sport SHIRTS

$1.50

In Tom Sawyer style. Of good heavy khaki, made with two pockets and short sleeves. Ideal for sport or camp wear. Sizes 12 to 14½.

Boys' Sport Blouse, $1.29

Tom Sawyer style with 2 pockets and short sleeves. Sizes 6 to 14.



Boys' SWIM SUITS

$2.95

3-piece suits with blue all wool worsted trunks with fly front, all white tops, button crotch and white belt. Sizes to 36.

Girls' Bathing Suits

$3.50 and $4.50

Heavy all wool Ribstitch Suits with fancy emblem. In gold, jockey, jade, navy and white. Sizes 6 to 10, $3.50. Junior sizes 12 to 16, $4.50.

Khaki Shorts, $1.39 Sizes 4 to 16

Khaki Longs, $1.95 Sizes 11 to 18

Khaki Knickers, $1.39 Sizes 6 to 15

Khaki Breeches, $2.50 Sizes 6 to 18



GIRLS' SWEATERS

V or crew neck—sleeveless. In pastel shades. Sizes 8 to 14 years. **$1.69**

Tots' Sunsuits

Sleeveless and low neck or suspender style. Sizes 2 to 5 years. **95c**

Tots' Swim Suits

Diver style. Navy, red or jockey, combined with white. Sizes 2 to 6 years. **$1.98**

Tots' Play Suits

Of chambray; straight leg. Sizes 2 to 6 years. 75c values, 55c; 2 for **$1**

SPORT OXFORDS

For Boys and Girls

$2.48

Two tone effects with crepe soles. For all summer wear. In all sizes for boys and girls.



Boys' and Girls' KEDS

Have molded sole and instep support. **$1.18**

At The Fair and Oak Park Store.

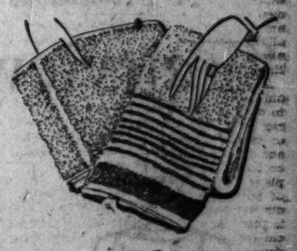


THE FAIR—FOURTH FLOOR—IVERSON'S AND OAK PARK STORE.

A Sale That Thousands Will Welcome!

35c Turkish Bath Towels

25c



Towels of fine close weave—soft and absorbent. 22x44 size, with borders of Gold, Blue, Lavender, and Green. Buy a supply at this exceptionally low price.

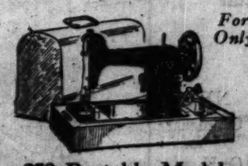
$1.25 "West Point" Towels, 24x48, with colored hems. Save here tomorrow. **75c**

$1.95 "West Point" Towels, 24x48, in solid colors. Special tomorrow, **98c**

Turkish Bath Mats, 20x33, in Colors, 85c

THE FAIR—FIFTH FLOOR—IVERSON'S AND OAK PARK STORE.

You Can Buy Either of These Westinghouse Electrified Sewing MACHINES



For Only $5 PER MONTH

NO INTEREST

No Carrying Charge.

Liberal Trade-in Allowance for Your Old Machine

Each Machine Guaranteed 10 Yrs.

$79 Portable Model

This machine has a full size head with a Westinghouse motor and sewing light built in. Full set of attachments. **$69**

$110 Desk Model

Beautiful walnut desk with full size head—Westinghouse motor and sewing light built in. Knee control. Full set of attachments. Special, **$89**



THE FAIR—SECOND FLOOR—AND IVERSON'S

Keds



MEN'S KEDS
For Sports Wear
$1.19
Strong white canvas uppers with crepe tread rubber soles; rubber reinforcements around soles, at lacing and ankle patch.
THE FAIR—MAIN FLOOR.



PAT-LIN Slippers
For Women
89c
Smart patent leather effect . . . in red, blue, green or black. Covered low heel.
THE FAIR—SECOND FLOOR—IVERSON'S AND OAK PARK STORE.

A Great Store in a Great City

THE FAIR

State, Adams and Dearborn Streets
Oak Park—Lake at Marion St. Milwaukee Ave. at Wood St.
Nicholas Company E. Iverson & Company

White Sports Felts
For Over the 4th
$2.95 and $3.95
As cool as they look . . . these charming light weight felts. The ideal hat to wear on the "Fourth" and for the hot days to come. Equally smart with white or a color.
THE FAIR—THIRD FLOOR—IVERSON'S AND OAK PARK STORE.



Picnic Needs MAIN FLOOR — *Swimming Suits* THIRD FLOOR — *Cameras* SEVENTH FLOOR — *Films* Developed, 24-Hour Service. SEVENTH FLOOR — *Field Glasses* SEVENTH FLOOR — *Fur Storage* THIRD FLOOR — *Soda Fountains* MAIN FLOOR—THIRD FLOOR AND BASEMENT

Summer Frocks...

—for a Glorious Fashion Fourth!

$10.75

A Special Pre-Holiday Selling



Just unpacked! 2,000 new summer frocks . . . of the sort for which you would usually pay considerably more. Frocks for every occasion . . . featuring newest modes! Sun-backs . . . bertha collars . . . capes . . . lace! White and pastel shades. Sizes 14 to 42.

DOTS
WASH SILKS
CHECKS PRINTS
YOSANS RAJAHS
MALLINSON'S
KHAKI-KOOL
THE FAIR—THIRD FLOOR.

3-PIECE Knitted SUITS
$6.95
A limited quantity at this astonishingly low price! Each suit includes a fancy woven skirt and coat . . . with slip-on sweater. Also a two-piece sleeveless model. White and pastel shades. Sizes 14 to 20.
THE FAIR—THIRD FLOOR—AND OAK PARK STORE.

25,000 Yds. *Plain* and *Printed*

Gorgeous SILKS..

$1.50 Yd.

$2, $2.50 and $2.95 Values!

A great offering of fine quality silks! Included are heavy printed flat crepes, printed Canton georgette crepes and chiffons. Plain Canton and flat crepes, washable crepes. Plain and striped washable broadcloth. Plain, checked, plaid and changeable chiffon taffetas.

38c, 44c Colorful Summer Wash Fabrics

These will launder splendidly! The group includes dainty printed voiles and dimities, lustrous printed rayon and batiste, English prints, zephyrs and suitings. 32 to 40 inches wide. Yard, **24c**

THE FAIR—SECOND FLOOR—AND IVERSON'S.

A *Tremendous Sale* of Men's

"Fairview" U'Suits



Unsurpassed Values
Superb Qualities!

2 for $1.65

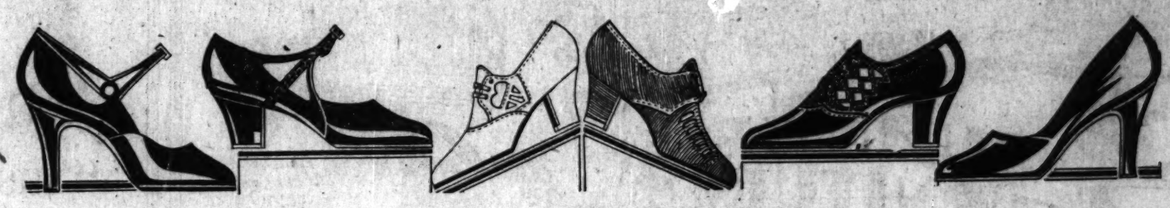
White and Colors

Don't miss these values tomorrow . . . for they will not be duplicated again soon. Fairview Union Suits are made full and roomy for comfort and tailored for wear. Of broadcloth, madras, 88 square pin check, nainsook and other excellent materials. All sizes, 36 to 54.

Six Famous Features

1—**Triple Stitched Seams** make Fairway tearproof.
2—**Elastic Spring Back** of washable rubberized elastic keeps webbing from breaking.
3—**All Suits Bar Tacked** giving reinforcement at points of strain.
4—**Form Fitting Seat** balloon shaped gusset.
5—**Finished Arm Holes** stitched (not hemmed) with tape.
6—**Special Crotch** Gives naturally in all positions.

THE FAIR—MAIN FLOOR—IVERSON'S AND OAK PARK STORE.



Entire Stock Lorraine Shoes *Reduced*

REGULAR $5.00 Arch Support and Novelty Styles

A WONDERFUL opportunity to save on your summer footwear budget! It will pay you to choose two or three pairs in various styles . . . don't fail to come tomorrow.

Satin White Kid Patent
White Canvas Blond Kid
Black Kid Brown Kid

$3.65

LORRAINE

THE season's smartest styles . . . in the wanted leathers and combinations. You'll find unusual novelty styles and, for those who prefer them . . . special arch models.

Smart Pumps Clever Ties
Strap Styles Oxfords
Buckle Pumps

THE FAIR—SECOND FLOOR—AND OAK PARK STORE.

Cool Summer Frocks

Sleeveless Smocks and Coolie Coats



99c

Hundreds of smart styles in this special sale! Dresses such as these are rarely seen at this price! Made of dimity . . . prints . . . linene . . . Bradley cloth. Modes of the moment! Full skirts, sun-tan backs . . . sleeveless or set-in sleeves . . . sashes . . . ties. White and lovely colorings. Two styles 14 to 20. Other styles 36 to 44—some to 52.

THE SMOCKS
Of broadcloth . . . in the wanted colors . . . sleeveless style. 34 to 44.

THE COOLIE COATS
Of gay cretonne in small, medium and large sizes.

THE FAIR—THIRD FLOOR—IVERSON'S AND OAK PARK STORE.



Greatly Reduced! Vent-Lastic

$5.00 GIRDLES

Side Hooks



$2.95

The $7.50 style, now $3.95. Of pink brocade, with Vent-Lastic side panels. Side-hook girdles. Sizes 26 to 36.

$7.50 Front-Clasp GIRDLES $3.95
Of pink brocade, non-lacing—sizes 26 to 36. Also Vent-Lastic Step-Ins. Sizes 26 to 34.

THE FAIR—THIRD FLOOR—IVERSON'S AND OAK PARK STORE.



Women's Diamond WATCHES

$22.75

A most acceptable gift for birthday or anniversary! Of 14-karat solid white gold, set with four brilliant diamonds and four synthetic sapphires. 15-jewel guaranteed movement.

THE FAIR—MAIN FLOOR—IVERSON'S AND OAK PARK STORE.

Smart for Evening

PEARL BAGS..

Underpriced!

$7.50



Handmade bags of tiny simulated seed pearls and tinier beads! In colors to match your evening frocks . . . white, tan, mode, coral, chartreuse, or white with pink and blue.

THE FAIR—MAIN FLOOR—IVERSON'S AND OAK PARK STORE.

Annual June Sale "Majestic" Hose

Thousands of Pairs! Sheer Silk! *Beautifully Full Fashioned!* The Season's Smartest Shades!



99c

All who have attended this Annual event have declared it the outstanding hosiery sale of the year, both from the standpoint of VALUE and ASSORTMENTS. While termed substandards of $1.75 and $1.95 stockings, the irregularities can hardly be detected. Every pair with the "Majestic" label. The chiffons are silk from top to toe. Service weights with lisle hem. Regular and outsizes.

"Majestic" Picot Top Silk Chiffon Hose

All silk chiffon hose—many with picot tops—also some with plain tops. Also outsize service silk hose. All full fashioned—silk to narrow garter top. **$1.35**

Men's Rayon Plaited Sox

Every pair perfect. Colorful patterns—checks, stripes, plaids, etc. Thriftwise men will buy several pairs! **4 prs., $1**

THE FAIR—MAIN FLOOR—IVERSON'S AND OAK PARK STORE.



For the 4th! Big Bang

Cannons

$1.45

Others at $2.19—2.95

Harmless; no matches or fire. Uses Bangsite for ammunition. Extra Bangsite, 15c. Every boy will want one.

"Machine Guns"

Produce loud report; automatic reloading device. Harmless . . . operate by compressed air, **89c**

Magic Sparklers 25c

They produce a shower of red, white and blue sparks. You'll want several for your evening fireworks . . . the children love them! Reloads, 6 for 25c.

THE FAIR—FOURTH FLOOR—IVERSON'S AND OAK PARK STORE



Silk Lingerie

$2.84

They're cool . . . princess slips of lustrous celanese and crepe de chine . . . gowns . . . teddies. Lingerie shades; sizes 36 to 44.

Philippine Gowns

Hand made . . . of fine batiste . . . beautifully sheer and cool! Elaborate hand embroidered designs and scallops, **$1.55**

THE FAIR—THIRD FLOOR—IVERSON'S AND OAK PARK STORE

Toiletries Specials!

PEBECO, 28c

50c size Tooth Paste.

Mum. Cream form, 60c size,	39c	Hinds Honey and Almond Lotion 50c size,	29c
Odorono. Liquid. 60c size,	38c	Witch Hazel Dickenson's Witch Hazel 40c Qt.,	49c
Pond's Cold or Vanishing Cream. $1.00 size	69c	First Aid Kit. Complete. Requires very little space,	$3.50
Pompeian Day or Night Cream. 60c size,	38c		

Coty's L'Origan Face Powder, including the new Coty Tan. $1 size, **62c**

Unguentine. For burns and bites,	42c	Dorn Face Powder. Regular 50c box	33c
Iodine, 1 oz. bottle with applicator	19c	Three Flowers Face Powder and Perfume Combination $1.25 set value,	69c
5 Yds. Gauze. 25c each. 3 for	$1.00	Listerine Tooth Paste. 25c size 2 for,	55c
Terri Face Powder and Icose pack combination	$1.00		

Lux Toilet Soap, 3 for **19c**

Coty's Perfume in bulk. Paris, L'Origan and Chypre odors. value, Oz.,	$1.89	Terri Violette $1.50 value. Room for odor cottes and Contains powder, compact, rouge, lip stick, puff, mirror,	$2.95
Mennen's Talcum Powder. 25c size,	17c		

Djer-Kiss Talcum Powder the 35c size, 3 for **55c**

Djer-Kiss Perfume in bulk. Regularly $1.65 value. Oz.,	93c	Coty's Toilet Water. Old Style. Formerly $2.50. bottle,	$1.65

THE FAIR—MAIN FLOOR—IVERSON'S AND OAK PARK STORE.

4th! Big Bang

nnons

1.45

at $2.19—2.95

no matches or fire. site for ammunition. site, 15c. Every boy one.

chine Guns"

d report; automatic tevice. Harmless . . . compressed 89c

ic Sparklers 25c

uce a shower of red, blue sparks. You'll ral for your evening . . . the children love oads, 6 for 25c.

—FOURTH FLOOR— AND OAK PARK STORE

k Lingerie $2.84

cool . . . princess f lustrous celanese epe de chine . . . teddies. Lingerie sizes 36 to 44.

lippine Gowns

ade . . . of fine batiste utifully sheer and cool! e hand embroidered and $1.55

AIR—THIRD FLOOR— 'S AND OAK PARK STORE

etries Specials!

BECO, 28c

size Tooth Paste.

Cream 39c Liquid. 38c

old or ching 69c Day or Cream. 38c

Hinds Honey and Almond Lotion. 50c size, 29c

Witch Hazel, Dickenson's yellow seal. 49c Qt.,

First Aid Kit. Complete. Requires very little space, $3.50

L'Origan Face Powder, including the new Tan. $1 size, 62c

For 42c

bottle 19c

50c 33c

Three Flowers Face Powder and Perfume Combination. $1.25 set value, 69c

Listerine Tooth Paste. 25c size, 2 for, 55c

dlet Soap, 19c

Terri Vanities. $7.50 values. Room for cigarettes and coins. Contains powder compact, rouge, lip stick, comb, puff, $2.95 mirror

Talcum Powder, size, 55c

Coty's Toilet Water. Old Style. Formerly $2.50. bottle $1.65

AIR—MAIN FLOOR— AND OAK PARK STORE

PART 7 | Drama Movies Music Art Churches

Chicago Sunday Tribune

THE WORLD'S GREATEST NEWSPAPER

Frederick Donaghey Mae Tinee Burns Mantle Edward Moore

JUNE 30, 1929.

THREE BEAUTIES IN FEATURE FILMS OF THE WEEK



MYRNA LOY

GILDA GRAY

THREE beautiful ladies are on the screens of the town this week. Norma Shearer you will see in "The Trial of Mary Dugan," the film the censors have been having such a fit about—which has opened at the Roosevelt; Myrna Loy, who is in "The Black Watch," starring Victor McLaglen, which is at the United Artists; and Gilda Gray, who is not only in the picture "Piccadilly," over at the State-Lake, but is appearing there on the stage as well.

Here's a Film That Deserves Much Praise

Acting, Camera Work, Sound All O. K.

"THE BLACK WATCH."

★ ★ ★

[1 star means, fairly good; 2 stars, ok; 3 stars, excellent; 4 stars, extraordinary; no star—just another talkie.]

Produced by Fox. Directed by John Ford. Showing at the United Artists theater.

THE CAST.

Capt. Dan. Gordon King..Victor McLaglen
Natalie .....Myrna Loy
Lieut. Malcolm King.....David Rollins
Lieut. of the Black Watch..Lumsden Hare
Lieut. Charles .....Roy D'Arcy
Mahmoud Khan .....Mitchell Lewis
Capt. Tyrnes .....Cyril Chadwick
Colonel in India.....Claude King
Sgt. MacGregor.....Francis Ford
Corporal Ivy .....Walter Long
Col. Marshall .....David Torrence
Colonel's aide .....Frederick Sullivan
Admiral .....Richard Travers
Black Watch officer.....Pat Somerset
Black Watch officer.....David Percy
Ayesha .....Joseph Diskay

By Mae Tinee.

GOOD morning!

There are a number of reasons, it seems to me, why the spirit of mortal should be proud. Specifically referring to "The Black Watch"—Fox should be proud to have produced it; John Ford should be proud to have directed it; the photographer should be proud of the photography in it; Victor McLaglen et all should be proud of their performance in it; the movietone experts should be proud of the splendid sound effects they have obtained in it; you and I should love the movies and have to defend, our love so often, should be proud of "The Black Watch" because it justifies our passion.

It is a picture with class. It is the magnificently photographed, audible version of Talbot Mundy's story, "King of the Khyber Rifles," and tells of what happens when the captain of a Scottish regiment is sent—bearing necessarily the stigma of cowardice—on a secret mission to India at the beginning of the world war.

It is his task to prevent a threatened holy war, knowledge of which might work havoc with British control of the Indian colony and have a lamentable effect on British war activities in France. So—believed a quitter by his fellows—Captain King, slinks off—apparently—to safety on the eve of his regiment's departure for the front.

* *

A Scene You Won't Forget.

One of the most compellingly impressive scenes ever captured by a camera is that at the beginning of the picture, where the officers of the famous Black Watch regiment are seated around the mess table just before leaving for the conflict. As they drink gravely to their colonel's quiet instructions; as they clink glasses to loyalty and victory; as, led by one throat-throated member, they sing the songs all know and love so well—your heart's right up choking you, I tell you! Anyhow, mine was.

And when the regiment departs in the fog of early morning—Ah, what a scene; what photography for you!—you're all clogged up again, for there's a wee Scotch lassie crying "Tak' me wi' ye, feyther! Tak' me wi' ye!" and there's Captain King motheringly adjusting the knapsack of his adoring young brother who doesn't understand what it's all about—this strange action of his hero in deserting the bunch—but who is marching away with a stiff upper lip just the same because he knows that his hero COULD do no wrong.

Great stuff!

Well—Capt. King goes to India. Here he discovers trouble brewing both and the conspirators working under orders of one they believe to be a goddess—a beautiful, mysterious, and utterly captivating woman. (Portrayed as Myrna Loy WOULD portray her.)

You will find Capt. King torn twixt love and duty—but not neglecting duty.

The love scenes between the captain and the "goddess" are the weak link in the picture's golden chain. They are never in the least convincing and the dialogue is, to speak most politely, uninspired.

* *

Some Wonderful Work.

It's over in Khyber Pass that cameras and movietone score their greatest triumphs. There are some marvelous out of door views and out of door sound recording and the scenes in the Cave of the Echoes, where Yasmani and her followers hold their ceremonies, present something new—or at least it was new to me—in the march of melodrama.

The producers sure are getting wise to their use of the sound medium. They just don't care where they take them, any more. And "The Black Watch" proves beyond doubt that it's on no fool's errands they are taking them.

Runs the stirring events in India you are carried on the magic carpet of the movies back to the mess hall. The war is over, and it has rung pitiful changes on the group you met when the picture opened. But again they sing:

"For auld lang syne, my dear
For auld lang syne
We'll tak a cup o' kindness yet
For auld lang syne."

The door opens. And Captain King comes into his own.

See you tomorrow.

* *

Bits aBOUTem.

THE STUDEBAKER THEATER is being wired so that it can exhibit talking films as well as stage productions. The sound installation will, it is expected, be completed this week.

Talkies' Studio Sets Crowd Great Outdoors Off Screen

By Rosalind Shaffer.
[Chicago Tribune Press Service.]

HOLLYWOOD, Cal., June 29.—[Special Correspondence.]—The current spell of hot weather in Hollywood has been ideal "location" weather. In any previous year, before talkies, it would have found most of Hollywood out in the desert or up in the mountains, or along the seashore, making location shots.

But nowadays a weary traveler over the foothills or prairies accessible to Hollywood will find hary a discarded horseshoe or scrap of film, for the film companies aren't going on location any more. The talkies have changed all that.

Several big companies announcing their programs for the coming year make no mention of the outdoor type of picture so prevalent a year ago. It's theme song time in Hollywood; murder mysteries have broken out in the studios and chorus men have begun to appear, no doubt letting overripe revues lie around in every studio.

* *

Negro Shows on Every Lot.

Negro shows are being made on every lot, either blackface or real; the soul of newspaper folk is being stripped bare for the public, the screechies — those thriller dramas where one goes to hear the women in the audience yell—and all the old favorite melodramas in course of resurrection have crowded the great outdoor space entirely off the screen of the talkies. No sunbeams are needed for this new sort of film fodder.

Fletcher Norton, once a Broadway musical comedy star and former lead man to Valeska Surratt, is an extra in the movies now. So is Pauline Curley, who used to be leading woman for Antonio Moreno. Both she and Norton are extras in the same production at United Artists. Pat Somerset is working as extra and double for a rather insignificant minor actor on the Fox film lot.

Sam Hardy's popularity is not confined to film fans. Hardy has been unanimously reelected president of the Masquers club, which is the Hollywood counterpart of the New York Lambs. He is the first masquers prexy ever to succeed himself.

* *

Colleen May Retire.

When Colleen Moore made "When Irish Eyes Are Smiling," she grew so fond of the old Irish wishing well that ornamented the foreground of many scenes that she had a van drive to the studio, take the wishing well away and set it up in the front yard of her home. Incidentally, although Colleen has made no announcement, it is whispered about that she intends retiring as a film actress in the near future. Colleen has built up a personal fortune out of her movie popularity that would make her envied in any financial circle and is said to be relieved and happy rather than reluctant to gradually move out of the camera eye, now that the talkies have come in and changed old popularities.

So far, according to tabulations here, only 1,850 motion picture theaters of the 17,000 American film houses has been wired for sound. The prediction is that 5,000 additional houses will be wired by the end of 1930.

Conrad Nagel and Jack Holt don't feel that friendly surge of emotion every time they see a nice bossy cow as they ride through the country of a

[Continued on page four.]

A BONNY SINGER



YVONNE GALL.
[Lowy photo.]

It is the duty of every well-conducted opera company to have good looking as well as good singing artists on its staff. A view of this French soprano will indicate how well the Ravinia management has lived up to its obligations in this respect. She is well liked by the north shore audiences, and the picture shows one, if only one, of her varied qualifications.

Two Incidents Show Good Music Is Gaining in American Favor

By Edward Moore.

IN the course of going through the mail addressed to this desk, the music department recently came upon a pair of statements having more than usual bearing on the musical situation. They were entirely disconnected; they came in separate envelopes, but each bore its bit of evidence that musical conditions are changing in this country.

The first was in a pamphlet sent out from the office of one of the leading musical managers of the land. It told how one evening in a night club one of a group of "typical business men"—whatever a typical business man may be—remarked upon the extraordinary charm of a tune to which he had been dancing. It turned out to be the Pilgrims' Chorus from "Tannhäuser" dressed up in the disguise of a fox trot.

The other incident comes from Musical America. Its editor, Deems Taylor, relates that manufacturers and retailers of talking machine records tell how their business has been transformed. Gone is the day when a famous soprano or greatly acclaimed tenor sold a new record in carload lots simply on the strength of his or her name. Leaving out for the present those who buy jazz and waltz records merely for dancing purposes, the purchasers of today would seem to be interested, "first in the music; second in the performer; third in the composer."

* *

Music for Own Sake.

The call is now for string quartet records, or scenes from operas, or even whole symphonies. In other words, American interest is apparently turning toward music for its own sake rather than performances by glittering virtuosi, and this, Mr. Taylor submits, is a sufficient occasion for the ordering of a round of cheers.

A bit of qualification is necessary here. Good music needs a good performance for its projection, and no performer is ever better than his own endowments and acquirements permit him to be. The information that Mr. Taylor seeks to transmit is that the virtuoso performer, the one who distracts attention from the actual music to its manner of performance, is rapidly going into the discard, and this is as it should be.

* *

Music Is Well Performed.

In both of these items there is a considerable bearing upon what is going on at Ravinia these days. One finds a good many of the good tunes of all ages in the répertoire of this company; one finds them performed in a way that projects them with all their charm. Naturally the artists indulging in this manner of performance discover that their personal restraint increases their personal standing among music lovers, but that is not the point, admirable though it may be. The point is that the music, and all of it, is well performed.

Would any one in these days go back to the operatic manner of forty years ago? This was the time when a Patti, let us say, was the one reason for attending an opera. There was one star to whom everything else was subordinated. That star could do no wrong, and no one, the star least of all, ever cared in the slightest who else was in the company or what they did as long as the stellar ray was in no way obscured. So when my seniors say to me, "You should have heard Patti," I bow in reverence to memories, but I know they did not hear anything else. I know, because several times I have asked.

But imagine putting on "Manon Lescaut" or "Marouf" in that manner. These two works are chosen because they are a pair of the finest in Ravinia's long répertoire, full of good tunes and resilient, youthful personality, also because they come to mind as being examples of just about perfect casting. And by perfect is meant the kind of casting that does each rôle, great or small, so well that it blends with all other rôles and turns out as part of a fine performance. In baseball this is known as teamwork, in music the favorite expression is ensemble, but the two mean the same thing.

* *

Lesser Artists Add Much.

Lucrezia Bori and Giovanni Martinelli lead the cast in the one, Yvonne Gall and Mario Chamlee in the other. In both cases the leaders are surrounded by a host of lesser artists not one of whom could be lost with-

[Continued on page two.]

Critic Picks "10 Best" from 150 Dull Plays

By Burns Mantle.

NEW YORK. — [Special Correspondence.]—You can't keep the folks in our set from talking about the theater, however dull it may have been or however dead it is at the moment. Four letters this week, two from a couple of old New Yorkers and two from remoter places beyond the applejack farms of New Jersey undertake to place this correspondent on record as to just which were the "best" plays of last year.

The general impression has held for some time that there were no "best" plays last season, and general impression in this particular instance is nearer right than usual.

But there were a hundred and fifty old comedies and dramas produced in New York, and, naturally, a lot of them were better than others. On the other hand, if you try to pick ten out of the hundred and fifty and say that these were the outstanding plays of the year you discover the task to be much harder than usual. Also you find yourself more surely embroiled in the annual dispute as to why this play was included and that one left out.

However, this is a hazard to which we have become accustomed. The season could not be brought successfully to its June conclusion without this selection and the fights that follow after.

Therefore, here are the plays that

[Continued on page three.]

$10,000 in Cash Prizes for Best Solutions of Famous Mystery Crimes!

WINNERS of Mystery No. 9.

The Murder of Mossy Enright in a Gangland Feud.

The judges have awarded the following prizes for the solutions which, in their judgment, were the best of those submitted for Mystery No. 9—The Murder of Mossy Enright in a Gangland Feud—the story of which was published in The Sunday Tribune of June 2.

FIRST PRIZE, $500

George P. Turner, 1915 Colfax Street, Evanston, Ill.

SECOND PRIZE, $200

E. O. Du Rocher, 1444 South Wisconsin Street, Racine, Wis.

THIRD PRIZE, $100

Rainey Bennett, 5756 Kenwood Avenue, Chicago, Ill.

FOURTH PRIZE, $50

Helen F. Mitchell, 5301 Ellis Avenue, Chicago, Ill.

FIFTH TO TENTH PRIZES, $25 EACH

Charles G. Wilson, 7032 Cregier Avenue, Chicago.

M. J. Faletti, La Salle, Ill.

G. F. Conradt, 1427 Fulton Street, Keokuk, Ia.

Alice Terrill, 1334 McVicar, Topeka, Kas.

Bernard A. Petrie, 19 Williams Street, Hammond, Ind.

Ann Maclin, 5434 Kenmore Avenue, Chicago.

WINS $500



GEORGE P. TURNER, of 1915 Colfax street, Evanston, Ill., wins the first prize of $500 in the ninth of The Tribune's mystery murders, "The Murder of Mossy Enright in a Gangland Feud." Turner is now with the Northwestern university naval unit on a summer training cruise to the Bermudas and Cuba.

NEXT WEEK

Winners of Mystery No. 10, The Murder of Big Jim Colosimo, will be announced.

This and That Thing About the Theater

And This Means About the Actors, Also.

By Frederick Donaghey.

NOTHING in the matter of something new for the Chicago theaters is on the books until four weeks from tonight, when "Follow Thru!" will be placed into the Apollo for a run expected to be at least as long as was that, in 1928, of "Good News." . . . George M. Cohan's play named "Gambling," a success in Philadelphia, may meanwhile be brought into the Blackstone; but that is not definite. It is Mr. Cohan's present plan to exhibit it in August in New-York.

¶ ¶ ¶

Meanwhile, there is theater-going in Chicago for the shows that are liked. "Pleasure-Bound," with the Saturday matinée out, had an immense second week in the Grand Opera-House, where it is likely to have high prosperity until the final night of August. . . . Mr. Skinner, popular since the late 'Nineties as a star in this town, last night rounded out ten weeks in a piece so thin and so nearly motionless that it seemed on the opening-night in the Harris to be good for merely a slim fortnight.

¶ ¶ ¶

Reverting to "Follow Thru!" the cast designed for Chicago is to have in it Miss Lillian Bond, an importation from London who is said to be among the notable stage-beauties of today. She took part in New-York in the costly and ill-fated "Fioretta," and then was in the cast of "Stepping Out," which lasted less than a month.

¶ ¶ ¶

The four gentlemen who are credited with putting Hoboken on the social map with their revival of "After Dark" have been quarreling, much in the manner of regular manners; and two of them have withdrawn from the venture, which, it is stated, will now be carried on by Christopher Morley, the novelist, and Cleon Throckmorton, who designs scenery and such. Mr. Morley, explaining that he is in deadly earnest, and not indulging a whim for kidding, in this strange enterprise in Hoboken, says that he will, when "After Dark" runs out, revive another old-time melodrama—perhaps George R. Sims' "Harbor-Lights" or, perhaps, Wilkie Collins' "No Name." Also, he says, he will probably put on his own play named "Where the Blue Begins." Furthermore, he will replace "The Black Crook," which is to be rexhumed for two weeks in September, with a revival of "The Belle of New-York." And, just to show how varied is his interest, he will put on what he terms the Shoestring Revue.

¶ ¶ ¶

"Talent" is the title of something new by Rachel Crothers, once of Illinois, who, after a number of failures, appears to have again caught the popular fancy—in New-York, at least—with "Let Us Be Gay!"

¶ ¶ ¶

"Button! Button!" "Handsome Is," and "She Got Away with Murder" are the respective titles of three plays soon to be tried out in one of the Long Island towns.

¶ ¶ ¶

Miss Claire Luce, at one time a Chicagoan and afterward in an issue or two of the Ziegfeld Follies, is mentioned for a rôle in a dramatization by Arthur Richman of "Jerome; or, The Latitude of Love," a novel which had a large measure of vogue. A. H. Woods is to put it on. Also, he is to put on a piece named "Scarlet Pages"; and he thinks Miss Luce might be in that, also.

¶ ¶ ¶

Miss Audrey Maple, Nick Long, and Huph Cameron are well-knowns who will be in "The Street-Singer" with Miss Queenie Smith, Guy Robertson, and Billy House.

¶ ¶ ¶

"The Front Page," with the text measurably bowdlerized, is to be sent on tour in the Autumn. Lee Tracy and Osgood Perkins, who headed the New-York cast, will be in their original rôles of, respectively, the duty-driven reporter and the unflinching managing-editor.

¶ ¶ ¶

New things this week in New-York will be "Sketch-Book," written by Eddie Cantor for Earl Carroll, with Will Mahoney as the principal performer; "Bed-Fellows," by Louise Carter, who has written other plays; and "Show-Girl," with Miss Ruby Keeler [Mrs. Al Jolson], Miss Harriet Hoctor, Miss Barbara Newberry, Eddie Foy [junior], and the "team" of Clayton, Jackson and Durante . . . This juxtaposition of "Sketch-Book" and "Show-Boat" is held by Broadway to be screamingly interesting because Mr. Cantor, a Ziegfeld star, wrote it for Earl Carroll, whom Mr. Ziegfeld is said to hate.

¶ ¶ ¶

Miss Elizabeth Risdon, last in Chicago as the rebellious daughter-in-law of "The Silver Cord," is now acting Nina Leeds in the touring-cast of "Strange Interlude." She has replaced Miss Judith Anderson, who in turn replaced Miss Pauline Lord. . . . Expectation is that Miss Anderson will have the rôle when, in the Autumn, "Strange Interlude" is given here in the Blackstone.

Dish Up Opera as a Fox-Trot; Public Eats It

Interest in Music for Its Own Sake Grows.

By Edward Moore.

[Continued from page one.]

out serious damage to the performance as a whole. Imagine, I say again, what would be the result if these works were put on in the manner of a former generation. You might go away liking Bori or Martinelli or Gall or Chamlee, but would you like the operas? The chances are excellent that you would not.

Incidentally these two operas have flamed the imaginations of two first class conductors, Gennaro Papi, to whom "Manon Lescaut" has been assigned, and Louis Hasselmans, who sets out the oriental melodies of "Marouf." And do not believe that the conductor is not an important element of the performance. Perhaps he is the most important, though the good conductor, like every other good artist, subordinates himself to the music. The only thing you are conscious of while Toscanini is conducting is that here is an extraordinarily fine representation of the music. The same is true of Papi in "Manon Lescaut" and Hasselmans in "Marouf."

Both works are to be given again this week, and the statement classifies as good news. It is not the only good news, however. One of the most interesting items is that there will be two Manons, Puccini's and Massenet's, and that Miss Bori will be both of them. It was four years ago, the summer of 1925, that Mr. Eckstein decided to present the two in one week, and the experiment was so successful that it will be done again now.

* * *

Short on Geography.

It is an interesting contrast, for while the two tell the same story, they are widely different in spirit and treatment. The Abbé Prevost set for all time the story of the gold digging young vamp whose moral sense was represented by a cavity, and who, in order that morality might be preserved, came to a bad end "in a desert near New Orleans." Whatever the author's ethics may have been, he seemed a bit shy on geography. Wherefore Puccini gave the story a thoroughly Italian treatment, direct, forceful, realistic, while Massenet a few years earlier had surrounded it with the romance and grace of France.

It is curious to see how Miss Bori treats the two. She is the Manon of both, yet she is a strangely different person in each. The truth is that she has a rather extraordinarily acute imagination. Where many another artist might be pardoned for getting lost in the resemblance of the two stories, she analyzes their two spirits and makes distinct portraits. When you see her in both you will realize how well she is worth seeing.

There will be other operas this week, complete details of which will be found in another column, and they are all promising and attractive. They range in character from "The Barber of Seville" to "Andrea Chenier," from "Lohengrin" to "Romeo and Juliet," and all the fine band of Ravinia artists will at one time and another be on view.

* * *

Musical Bits.

It is learned through publicity emanating from the steel pier at Atlantic City that the performances of Opera in English there has "substantially" verified the facts that English is a singable language. This would seem to classify under profound scientific discoveries.

* * *

This column not long ago printed the information that two Chicago singers, Maria Matyas and Marion McAfee, had been engaged by the American Opera company for the coming season. Vladimir Rosing, director of the company, now sends word of the engagements of four more Chicago singers and one Chicago conductor.

The conductor is Isaac Van Grove, formerly of the Chicago Civic Opera and now director of the summer opera company which is appearing at the Zoo in Cincinnati. The singers are Helen Golden, contralto, really a re-engagement, since she appeared here last fall as Martha in "Faust" and Mercedes in "Carmen"; George W. Gove, basso; Eunice Steen, soprano, and Willard Schindler, baritone.

Miss Matyas is known here through some excellent recital singing. Miss McAfee recently returned to Chicago after a course of study and public appearances in Europe which brought her rôles at the Covent Garden opera, a solo appearance with the Philharmonic orchestra in Paris, some radio singing with the British Broadcasting corporation, and recitals with the English composer, Cyril Scott. Miss Golden received her musical training at the Rochester School of Music, whose opera department afterward developed into the American Opera company. Mr. Gove made some appearances last winter at the Central theater in opera performances of the Chicago Musical college which were directed by Mr. Van Grove. Miss Steen and Mr. Schindler were also instructed at the Chicago Musical college and are members of Mr. Van Grove's opera company at Cincinnati this summer.

The Chicago Musical college sends word of three performances at the Central theater this week. Tuesday afternoon there will be a farce comedy in four acts, "For One Night Only," presented by the school of acting under the direction of Walton Pyre. On Thursday afternoon Dorothy Kendrick will give a piano recital, presenting a Bach-Hess chorale, the Beethoven andante in F, the Schumann "Carnaval," a group by Chopin, and another by Juon, Debussy, and Liszt-Busoni. On Saturday morning Leon Sametini, violinist; Alfred Wallenstein, 'cellist, and Richard Hageman, pianist, will play a program of chamber music. Trios by Mozart, Beethoven, and John Ireland are announced.

The National High School orchestra and band camp is now again in operation at Interlochen, Mich., with Joseph E. Maddy of the school of music of the University of Michigan as musical director and T. P. Giddings, music supervisor of music of the Minneapolis public schools as supervisor of instruction.

It looks like an interesting center of activity. The first class playing and singing of these organizations that took place at the Auditorium a year ago last April is still a vivid memory. The camp this summer will contain an orchestra of 150, a band of ninety, and a choir of sixty. By doubling, the orchestra can be built up to 220, the band 150, and the choir 100. They say that the students represent all but about half a dozen states of the union. It is sponsored by the Music Supervisors National conference, the National Federation of Music clubs, and the National Bureau for the Advancement of Music. Outstanding musicians and well known conductors will give the course of study.

The schedule for the summer will include regular Sunday afternoon and evening concerts, with special features for each. Frederick Stock is spoken of as one of the guest conductors, though this seems unlikely on account of his engagements in Europe, but some of the others will be Leo Sowerby, Howard Hanson, Edgar Stillman-Kelley, Earl V. Moore, Carl Busch, Albert Stoessel, and A. A. Harding. Dr. Hanson and Mr. Sowerby are writing symphonic works which will be given their first performances there this summer. Among the soloists will be Theodore Harrison and Ernest Hutcheson.

Other items on their program include the Gilbert and Sullivan, "The Pirates of Pensance," a massed band concert, Mendelssohn's "Elijah," and request programs every Wednesday night.

Members of the camp are chosen on the basis of ability from their individual schools, and their expenses are paid by their schools, parents, community organizations, or individual philanthropists. Scholarships have been furnished by the National Federation of Music clubs, the Carnegie corporation, and the Juilliard foundation.

FROM THE ARABIAN NIGHTS



MARIO CHAMLEE

[De Gueldre Photo.]

THIS is Marouf, the cobbler of Cairo, who went adventuring, as the Arabian Nights tell, and met with shipwreck, jewels, a beautiful princess, a benevolent djinn, and many other things of extreme oriental nature. The story has been turned into a highly diverting opera, which is one of the striking successes at Ravinia. Mr. Chamlee is famous on two continents for his performance of the name part.

THE ARMCHAIR PLAYGOER

AT RAVINIA.

This week opera goers may hear two versions of the famous story written by Marcel Prevost and called "Manon Lescaut." Tomorrow night the Puccini score will be sung and on Saturday night the one by Massenet. Both are beautiful, although they are quite different in text and treatment. If you have not already become acquainted with this classic you may read it in the modern library edition or in the series of classics published by Alred Knopf.

On Tuesday "Lohengrin" will be given. Miss Butcher said about it last year, "It is the work of Wagner himself as far as the book is concerned as well as the music, but there is a legendary background for the story, which you may find, if you care to dig for it, in the King Arthur legends of the Holy Grail. The most adult version of the King Arthur tales is found in Malory's 'Morte d' Arthur,' which is translated and available in many editions."

"Romeo and Juliet" is scheduled for Thursday evening and no lovelier setting for the Shakespear idyl could be imagined than the Ravinia stage with the trees whispering on three sides and the moon shining through the leaves. If you enjoyed the production in drama form seen here several years ago with Jane Cowl as Juliet and Rollo Peters as Romeo you will find the opera even more exquisite, just as music is more thrilling than the spoken word.

"Andrea Chenier" will be heard on Friday evening and although it cannot be found word for word in any one book, yet all the famous stories and accounts of the French revolution have something of this tragic romance in them. "The Tale of Two Cities," Dickens' picture of the epoch, would be appropriate to read in conjunction with the opera as would the more recent "Charlotte Corday," which gives most vivid sketches of the leaders of the revolution and of the unforgetable events which inspired "Andrea Chenier." "Charlotte Corday" is by Marie Cher and is published by Appleton.

The Week at Ravinia

This afternoon—Chicago Symphony orchestra concert, Eric DeLamarter, conductor; Jacques Gordon, violin soloist.

Tonight—"The Barber of Seville," with Florence Macbeth, Mario Chamlee, Mario Basiola, Virgilio Lazzari, Vittorio Trevisan; conductor, Gennaro Papi.

Monday—"Manon Lescaut" [Puccini], with Lucrezia Bori, Ina Bourskaya, Giovanni Martinelli, Desiré Defrere, Louis D'Angelo; conductor, Louis Hasselmans.

Tuesday—"Lohengrin," with Elisabeth Rethberg, Julia Claussen, Edward Johnson, George Cehanovsky, Defrere, D'Angelo; conductor, Hasselmans.

Wednesday—"Marouf," with Yvonne Gall, Claussen, Chamlee, José Mojica, Cehanovsky, Leon Rothier, Trevisan, and others; Ruth Page, Edwin Strawbridge, and ballet; conductor, Hasselmans.

Thursday Afternoon—Chicago Symphony orchestra, special holiday program of American music, De Lamarter, conductor; Alfred Wallenstein, cello soloist.

Thursday Night—"Romeo and Juliet," with Bori, Margery Maxwell, Johnson, Rothier, Defrere, D'Angelo, and others; conductor, Hasselmans.

Friday—"Andrea Chenier," with Rethberg, Bourskaya, Gladys Swarthout, Martinelli, Giuseppe Danise, and others; conductor, Papi.

Saturday—"Manon" [Massenet], with Bori, Chamlee, Rothier, Defere, and others; conductor, Hasselmans.

Dig Up Emperor's Bust.

BUTRINTO, Albania.—(AP)—A marble portrait bust of a Roman emperor, believed to be Diocletian, was unearthed here by Prof. Luigi Ugolini, Italian archeologist. Albanian historians claim that Diocletian was an Albanian so the find has been presented to King Zog.

The Voice of the Movie Fan

If you would like your letters printed in this column, please write on ONE SIDE of the paper ONLY. If you want a personal answer send stamped, self-addressed envelope—PLEASE.

Soph Voices Opinions.

Dear Miss Tinee: As I sit here this beautiful cold, rainy morning [such ideal June weather, it is] and pound upon my typewriter, the only one left in existence that came out of the ark, I've decided to tell you a little about running th movie critic business.

First, I had better tell you that I'm just a high school soph, so you won't feel too badly about what I have to say.

Second, what's the matter with Bill Haines? Just show me the person that says anything is the matter with that adorable smart-aleck. The last I saw him in were "Alias Jimmy Valentine" and "The Duke Steps Out." List me as one of the many who have fallen, slipped, and stumbled for that baby's comedy.

Third, WHY did "In Old Arizona" get four stars? It's just a Hi-school soph's opinion that there have been others just as good that didn't get the four-star honor.

Fourth, let's see more and yet more of Buddy Rogers. Any second to that motion? Don't all speak at once. Really, Miss Tinee, don't you like that boy a lot? I do. The same goes for Gary Cooper and Charlie Farrell.

Fifth, if I must be numerical, the She-stars which strike me the hardest are Norma Shearer, Nancy Carroll, Irene Rich, and Bessie Love. "The Broadway Melody" put over the latter for me. In "Wild Orchids" I saw, for the first time, why people rave about the Great Garbo. I never cared much for her, maybe it was because the parts she took didn't appeal to me. Anyway, it was something.

Sixth, or is it sixty, I adore Mary Brian. Somehow, I feel she's kind of a kid herself. Don't know how wrong I may be, that's just my fancy. And I never could like Myrna Loy. Guess that's just fancy, too, but it's true.

Ninety-ninth, and lastly, is Joan Crawford supposed to be a movie star, and new wife of Doug. Jr., or an advertising campaign?

Your admiring reader,
A HIGH SCHOOL SOPH.

Editor's Note: How should I know everything?

* *

She Begs to Differ.

Dear Miss Tinee: Usually I agree with you, but not always. Now, how on earth could you give "My Man" three stars and "Weary River" only two?

This last had a fine story and beautiful music. The only thing that saved "My Man" from being a lone star was the singing. Yes, that might have pulled it up to the level of a two star movie, although the story was a worn out, moth eaten, stupid old thing. Really, Miss Tinee, I didn't think you would fall for such a rotten excuse for a story.

The character was not a particularly lovable one either, that of a woman forcing herself on a man who didn't love her. In "Weary River" the characters were all convincing and some of them were appealing, too.

Ho hum! I'd better stop now before it's too late!

Sincerely yours,
A. M.

Paris Cab Driver Sports a Monocle

PARIS.—(AP)—The monocle for taxi drivers is the latest in Paris.

Thus far the innovation is confined to one lone knight of the steering gear, a well dressed chauffeur driving a new and magnificent car, who parks his vehicle near the Opera.

Some say he is a member of the former Russian nobility while cynical boulevardiers are inclined to think that the monocle is a mere bait for bigger and better tips.

"How can any one offer a few paltry sous to such an aristocratic bemonocled driver?" they ask.

THE BRIDGE OF SAN LUIS REY



DON ALVARADO and LILY DAMITA are two of the featured players in "The Bridge of San Luis Rey." How Manuel loves Camila! But does Camila love Manuel? You should learn from the picture which is at the Rialto this week.

A REASON



HERE'S ALICE WHITE—you know her, Alice? who is one of the reasons why, maybe, you'll go to see "Broadway Babies" which is over at the Oriental.

Favors Women as Saloonkeepers

LONDON.—(AP)—The equal rights for women movement in England has spread to the proprietorship of British licensed houses where liquor is sold. At a recent meeting of the Licensed Victuallers Defence league a masculine member lamented the fact that police oppose the transfer of licenses to women, who, he said, were "quite as capable of conducting a licensed house as a man."

MY BEST JOKE

"What is the best joke you ever heard? If you'll write it out and it is published $1 will be paid. No manuscripts returned. Address Best Jokes Editor, The Tribune, Chicago.

"Spring at Thim."

"Have you any ancisters, Mrs. Kelly," asked Mrs. O'Brien.

"An' phwat's ancisters?"

"Why people you spring from."

"Listen here, Mrs. O'Brien," said Mrs. Kelly impressively, "I come from the rale shtock of Donahues that spring from nobody. They spring at thim!" B. H.

She Wanted to Know.

She—Do you file your nails?
He—No, I throw them away.
C. H.

Wasted Energy.

Teacher (in physics class)—Now, Johnny, give me an example of wasted energy.

Johnny (after deep thought)—Well, telling a hair raising story to a bald headed man, I guess. R. H.

Bringing It Up to Date.

When grandma read the Bible story of David and Goliath for her 4 year old grandson he exclaimed: "Why, granny, Goliath is Andy Gump's baby!" H. A. C.

A Bad Sign.

Abie: "What would you do if you saw a battleship coming over that hill?"

Freddie: "I'd quit drinking." R. H.

At the Front.

The hobo knocked at the back door and the woman of the house appeared.

"Lady, I was at the front——"

"Poor man!" she interrupted. "Wait till I give you some food, and then you may tell me your story."

After she had given him a hearty meal she anxiously inquired: "What brave deed did you do at the front?"

"I knocked," he replied, meekly, "but couldn't make nobody hear, so I came around to the back."

R. J. Y.

THE COOL PALACE

The Radio-Keith-Orpheum Circuit, with its vast amusement resources, brings to your very door the foremost artists of the world! From France, England—the four corners of the globe they come—live attractions in person—to entertain you!

HERE THEY ARE—THE PALACE FAVORITES—BACK FOR THE FIRST TIME IN THREE YEARS—HEADING A PROGRAM YOU CAN'T AFFORD TO MISS!

GUS VAN & JOE SCHENCK



Hear them sing as only Van & Schenck CAN sing! Special songs; popular songs — ANY song! You ain't heard nothin' till you've heard Van and Schenck!

AL TRAHAN — See him and die laughing!

FRANK BEASTON — Late Comedian "Excess Baggage" Return to Vaudeville of the Prince of Entertainers

ADDED ATTRACTION! CARTER DeHAVEN

With his son, CARTER DeHAVEN, Jr., and his daughter, MARJORIE. Come and welcome them!

Also Other Great Artists and Attractions!

GRAND OPERA HOUSE — ALWAYS 70° COOL

TONIGHT MATINEE WEDNESDAY ONLY

The Messrs Shubert present

JACK PEARL — PHIL BAKER — AILEEN STANLEY — SHAW and LEE

THE FUNNIEST MUSICAL COMEDY REVUE OF THE YEAR

PLEASURE BOUND

with JACK DONAHUE - JOHN BOYLE GIRLS

CRITICS UNANIMOUS IN PRAISE!

"PLEASURE BOUND' IS COMICAL, VARIED, HANDSOME, FLEET AND STIMULATING" —FREDERICK DONAGHEY, TRIBUNE

"PLEASURE BOUND IS LIKELY TO BE ONE OF THE GREATEST ATTRACTIONS ANY SUMNER HAS PROMISED" —AMY LESLIE NEWS



WOODS — Evenings at 8:30 — 50c to $2.50 — No Higher — Pop. Mats. Wed. and Sat

The Sensational Melodrama

AFTER DARK

Hiss the Villain and Cheer the Hero—as They Did in the Early 70's

"I'M GOING AGAIN!" —Amy Leslie, Daily News

"THERE WAS FUN LAST NIGHT AT THE WOODS" —Frederick Donaghey, Tribune

"THE SEASON'S NOVELTY." —Virginia Dale, Journal

"PLAYED WITH HILARIOUS EFFECT." —Herald-Examiner

"GO ON OVER TO THE WOODS." —P. W. McQuigg, American



Thrilling Tunnel Scene—Old Tom Foils the Villain and Saves the Hero in the Nick of Time

A Real, Live, Flesh and Blood Melodrama—Not a Movie or Talkie

The Most Sensational Dramatic Novelty Ever Seen in Chicago!

BLACKSTONE — A. L. ERLANGER and HARRY J. POWERS, Mgrs.

TONIGHT AT 8:30

EXTRA MAT. JULY 4TH (Thurs.) Best Seats $1.50

14th BIG WEEK

THE MOST FASCINATING MYSTERY PLAY THE STAGE HAS EVER KNOWN

DRACULA

ONCE SEEN NEVER FORGOTTEN

PRICES EVERY NITE $2.00 & $2.50 SAT. MAT., BEST SEATS $2.50

GARRICK — LAST 4 GALA WEEKS

MARK TWAIN'S MUSICAL COMEDY THAT WILL LIVE FOREVER

A CONNECTICUT YANKEE

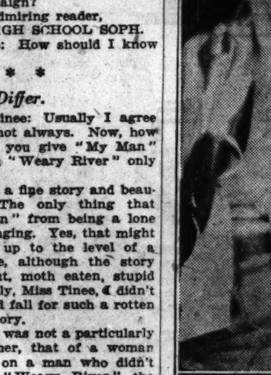
Musical by RICHARD RODGERS and LORENZ HART

STILL IN ALL THE GLORY OF ITS UNAPPROACHABLE SUCCESS

POP. MATS. WED. 75c to $2.00 SAT. 75c to $2.50

EVENING PRICES 75c to $3.00 NO HIGHER

FLEURS D'AMOUR FACE POWDER



$1.00 $1.00

ROGER & GALLET PARIS NEW YORK

LOOK FOR THIS DISPLAY

RAVINIA 3 P. M. TODAY CONCERT with CHICAGO SYMPHONY ORCHESTRA (50 Men) Conductor, De Lamarter. Soloist Gordon. General Admission $1. All Concert Seats Free.

OPERA 8:15 Tonight *Barber of Seville*

Macbeth, Chamlee, Basiola, Lazzari, Trevisan, Faltisianl, Papi; Mon. 8:15 performance MANON LESCAUT (Puccini), Bori, Martinelli, Bourskaya, Defrere, D'Angelo, Faltisianl, Annaian, Paul. Tues. LOHENGRIN Rethberg, Johnson, Claussen, Cehanovsky, Defrere, D'Angelo, Rasmussen; Wed. MAROUF Gall, Chamlee, Claussen, Mojica, Rothier, Trevisan, Faltisianl, Cehanovsky, D'Angelo, Anaitian, Page, Strawbridge, Rasmussen; Thurs. at 3 CONCERT (all seats free) Wallenstein, soloist; De Lamarter Conductor; 8:15 ROMEO & JULIET Bori, Johnson, Maxwell, Mojica, Rothier, Faltisianl, Defrere, D'Angelo, Anaitian, Hasselmans; Fri. ANDREA CHENIER Rethberg, Martinelli, Bourskaya, Swarthout, Mojica, Danise, Defrere, D'Angelo, Faltisianl, Anaitian, Papi, Sat. MANON (Massenet) Bori, Chamlee, Maxwell, Swarthout, Rothier, Mojica, Cehanovsky, Defrere, Anaitian, Hasselmans; Sun. at 3 CONCERT (all seats free) Soloist Gordon, De Lamarter Conductor; 8:15 AIDA Rethberg, Martinelli, Claussen, Danels, Lazzari, D'Angelo, Faltisianl, Papi.

BOX OFFICE: Phone Rogers Park 9115 from Chicago (no toll). From suburbs Highland Park 987. Gate admission $1. (60 free seats.) Reserved seats opera nights $1.50, $2.00, $2.50, $3.00.

TRANSPORTATION C & N W Ry regular schedule & 1:24 special $1 round trip (not incl. admission) or North Shore Line regular schedule & 5:45 special Dorchester Ave. stopping intermediate points & Wabash & Adams 7:15, Wilson Ave. 7:35, $2 round trip incl. admission or $1 and coupon book ticket.

Giovanni Gennaro famous vocal teacher, presents *AIDA* in concert; chorus of 50. Edgewater Beach Hotel, Sunday, June 30, 2:30 P. M. - SOPHIA STONESKI, CHARLOTTE HERLIHY, ANDREA COLLINI, LUDWIG SKALA, AUGUST LUKAS, FRANK MACK, GIOVANNI GENNARO, Condr. Seats 75c, $1, $1.50.

KEDZIE —DUDLEY PLAYERS— 45th and Final Week

1928-'29 Season Ends Sat. Nite with the Refreshing Comedy

3 WISE FOOLS

Stage Reception Every Performance This Week

Re-Open Early in September

RIVERVIEW — Western, Belmont, Clybourn Ave. & Roosevelt Rd.

100 RIDES — GERMAN AMERICAN LEAGUE Picnic Today — 100 SHOWS

Free Outdoor Musical Revue

Gorgeous Electric Fountain

RIALTO — STATE at VAN BUREN — Continuous 11-11

BURLESQUE

"BARE FACTS"—Co. of 50

VAUDEVILLE—Feature Picture

CORT — 3rd MONTH — JOHN HENRY MEARS presents

A CRACKING COMEDY

THE NUT FARM

by JOHN C. BROMWELL

WITH WALLACE FORD

"WAL FORD IS A VALUABLE AND DEFINITE COMIC PERSONALITY" HERALD-EXAMINER

"FUNNY PLAY—DE LUXE CAST—WAL FORD IS A KNOCKOUT" AMER

"CROP OF MIRTH—GAY HIT" REVIEW

"MUCH LAUGHTER—WAL FORD EXPERT" TRIBUNE

NIGHTS AND SAT. MAT. 50¢ to $2.00 (EL SAT $2) POPULAR WED. MAT. 50¢ to $2.00

Greater Comiskey Park — BASEBALL PALACE OF THE WORLD — 35th St. and Shields Ave.

GAME TODAY AT 2 P. M.

WHITE SOX vs. ST. LOUIS

Seats on sale at THE HUB State and Jackson Sts.

Subscribe for The Tribune

FEELS THAT HE'S FALLING!



AT LEAST Adolphe Menjou looks as if the earth of bachelorhood were slowly crumbling away under his feet and he is about to be plunged into denedictdum. The lady with him is Miriam Seegar. The two of them are in "Fashions In Love" which is the Chicago's feature film for the week.

Plays and Such of Ten Years Ago in Chicago Theaters

SUMMONED are news of and comments on plays and shows printed in THE SUNDAY TRIBUNE of June 24, 1919—the date most nearly corresponding to today. The excerpts are verbatim, and not rewrites or summaries.

¶ ¶ ¶

Frank Carter, the musical-comedy actor who recently took Miss Irene Miller to wife, has been engaged by Henry W. Savage for the title role in "See-Saw," by Earl Derr Biggers, author of "Seven Keys to Baldpate."

"See-Saw" is forgotten. Mr. Biggers has tried occasionally to write for the stage, but without notable success. The play of "Seven Keys to Baldpate" was not his, but George M. Cohan's. As to Frank Carter, he died in accident shortly after his marriage to Miss Miller.

¶ ¶ ¶

The gaiety of Broadway is that "Welcome, Stranger!" when it is presented here in the early Autumn will be in large measure the work of George M. Cohan. The piece, in its original form, was a farce by Aaron Hoffman, and was played out of town by Cohan & Harris a month ago. Mr. Cohan, according to report, had sufficient faith in the central idea to undertake to complete making-over of the piece.

If Mr. Cohan had any real part in "Welcome, Stranger!" he did not take credit for it. The piece was quite successful. Aaron Hoffman owed no part of his reputation to rewriting other men's plays, and was hardly humble enough to take a lesson from even so clever a dramatist as Mr. Cohan.

¶ ¶ ¶

"The Gold-Diggers," Avery Hopwood's new play for David Belasco, is a comedy about chorus-girls. Ina Claire appears in it as a middle-comedy figure who falls with a New-York youth is played upon by the young man's rich uncle and benefactor. Bruce McRae plays the uncle. One of the scenes pictures Mr. McRae's visit to the apartment where a number of chorus-girls live.

The foregoing is substantially correct, although Mr. McRae was the New-York youth, and not the uncle—a role acted by H. Reeves-Smith.

Twenty Years Ago

GOING back through the files to twenty years ago, or to the corresponding Sunday of 1909, the interests of theater-goers were catered to in THE TRIBUNE of June 27 by the paragraphs that follow.

¶ ¶ ¶

[From The Tribune of June 27, 1909.]

A triple bill of one-act plays written by amateur local playwrights will serve to introduce the Hull-House Players at the Bush Temple Theater tomorrow evening. The three playlets are: "The Greatest Gift," by Charles W. Collins; "Dope," by Joseph Medill Patterson; and "The Devil, the Servant, and the Man," by William Anthony McGuire. Mr. McGuire is the author of the third play, and a young Chicago writer whose play, "The Heights," has been accepted by an Eastern manager, and will be produced in the Fall with Frank Keenan in the leading role.

"Dope" won a measure of attention, and the little piece served Mr. McGuire many years in the variety-theaters. It was the first of Mr. Patterson's plays to be staged. Mr. Collins' one-act play had already been acted at a special performance on the West Side. Mr. McGuire, now librettist-in-chief under Mr. Ziegfeld, had not clicked; nor did he do so when, in the season of 1909-10, his "The Heights" had a New-York showing.

¶ ¶ ¶

The Odeonic Theater will be dark until Wednesday evening, when Richard Carle will put forward a revival of his first real success, "The Tenderfoot." Six years ago, the piece enjoyed a run of twenty weeks at the Dearborn Theater, now the Garrick. Since then, it has been presented by different traveling companies in the popular-priced houses, but not with Mr. Carle in the rôle of Prof. Pettibone. The cast selected for its revival Wednesday night will have as its members Pauline Perry, Frances Kennedy, Ada Gordon, Ida Stanwood, Harry Fairleigh, Barry Cashman, Harry Williams, Hugh Fay, Abbott Adams, and a large and active chorus.

Mr. Carle was an amusing figure in "The Tenderfoot," which was a nice little piece with one good song, "I Met My Love by the Alamo." However, this revival didn't hold up at the box office.

¶ ¶ ¶

Friendly New York's reception of "The Boy and the Girl," even with Marie Dressler in the cast, was no more cordial than that given by Chicago play-goers when the piece was put on at the Whitney early in the spring. The last sad rites were performed when it was withdrawn from the stage of the Aerial Gardens; and now, amid mothballs and camphor, it lies in a cedar chest, taking a long and deserved repose.

"The Boy and the Girl" was just a bad show, although written by the same Mr. Carle.

National Dramatic Notes.

Mrs. Mabel Walker Willebrandt, who last Summer in "She Snoops to Conquer," is now featured in "A Comedy of Errors."

These plays are best suited to Mrs. Willebrandt's peculiar talent. She was a total failure in "Broadway," although this might be chalked up to the fact that she had a lot of pretty-bad actors supporting her.

Senator Jones has made possible the production of that charming travesty "Trial by Jury" all over the country. This elegant burlesque by Gilbert and Sullivan has lost none of its satire as it is being done today.

The United States Coast-Guard Service is rehearsing Harry Wagstaff Gribble's unusual comedy, "Shoot!"—Gilbert Gabriel in *Judge*.

John Writes Bad Plays.

The Theater I'd like to see—the theater that would have the intellectual and physical equipment necessary to justify the ways of the managers to me—would combine the qualities of Ruth Mass and a prize fight, of a vaudeville bill and a Communist meeting in Madison Square Garden.—John Dos Passos in *Life*.



Mantle Chooses "Ten Best" from 150 So-So Plays

By Burns Mantle.

[Continued from page one.]

represent my choice of the season's dramas:

"Street Scene," by Elmer Rice.
"Journey's End," by R. C. Sherriff.
"Wings Over Europe," by Robert Nichols and Maurice Browne.
"Holiday," by Philip Barry.
"The Front Page," by Ben Hecht and Charles MacArthur.
"Let Us be Gay," by Rachel Crothers.
"Little Accident," by Floyd Dell and Thomas Mitchell.
"The Kingdom of God," by G. Martinez Sierra.
"Gypsy," by Maxwell Anderson.
"The High Road," by Frederick Lonsdale.

* *

"Street Scene" Is Depressing.

These plays are as usual, arbitrarily a personal selection. I make no claim for my choice than that it is representative.

Mr. Rice's "Street Scene" is the Pulitzer prize winner of the year. A somewhat depressing study of the human comedy, tempered by its tragedies, as it is lived on the east side of New York. It is a play that frequently develops dramatic values that are impressively holding.

"Journey's End" is the simple narrative of an English under-officer living over again the romance and drama of his weeks in the trenches just before the big push that brought the armistice. This play becomes to me, by reason of its very simplicities and lack of conventional theater, one of the great war documents brought to the stage.

"Wings Over Europe" is a sort of triumph of intelligence over emotion. A fascinating fantasy touched with satire and written above the heads, it is charged, of we common folk, you will find it an absorbing exhibit of what can be done with the discussion drama when it is touched with imagination and staged with skill. The story, you may recall, is that of a youthful superscientist who stands the British cabinet on its collected heads by threatening to blow up the universe unless a way is found honestly and wisely to better the conditions of humanity.

"Holiday" is a smart social comedy in which the author strips the fourth wall from the home of one of our oldest, richest and most shallow families. Also the veneer from the souls of the worthiest members of the family group.

"The Front Page" is a rough copy of life among the police reporters. It was written for those who find their emotional stimulations and intellectual satisfactions in exposures that shall be honestly ruthless and without regard to what formerly was referred to as good taste.

* *

Society Exposed in This One.

"Let Us be Gay" is another smart social comedy which amusingly exposes the reactions of a curiously assorted house party. An attractive divorcée has been unwittingly brought to the part to vamp the man she has divorced to save the daughter of the house from marrying him.

"Little Accident" is the only light comedy of the list. It is a sort of high farce relating the adventure of a man whose suddenly awakened paternal instincts impel him to kidnap his own illegitimate offspring to save it from adoption by strangers.

"The Kingdom of God" is the episodic study of the life of a young nun which was made interestingly revealing by the performance of Ethel Barrymore.

"Gypsy" is included even though it failed of a popular success because it is one of the few seriously written American plays to bring credit upon a native dramatist and because this editor liked it.

"The High Road" is put in because it is certainly quite as important as any of the plays left out and because it is one of the few comedies of the year that developed anything resembling a romantic story of the type upon which the older theater used to feed. This public, I think, is still entitled to a little romance.

* *

Fewer Plays Produced.

I find nothing startling in the statement that there were something like fifty fewer productions this year than there were last year. I have a strong suspicion there will be seventy-five or a hundred less next year than there were this year.

The theater, as has been pointed out, is experiencing a salutary deflation and as soon as we can rid ourselves of a lot of plays and a lot of producers of plays that have been variously attracted to what they know as "the show game" the sooner will the theaters begin to amount to something again worth talking and worrying about.

The significant things that are happening include the success of such enterprises as the Theater Guild and the Civic Repertory theater. The Theater Guild gave five hundred performances last season not counting those of "Strange Interlude," which held over from the season before and though five of the seven plays produced were popular failures not one of them played to a losing week. The subscriptions held them up, and the subscriptions, in spite of the unpopular plays produced, are heavier this year than ever. Which can prove but one thing—that playgoers with a serious interest in the theater had rather spend their money on an intelligently played failure under Guild auspices than take its chances with the current run of other attractions.

Eva Le Gallienne's civic repertory has been in existence for three years playing in a cheap theater at a cheap price but not producing cheap plays. The first year this company gave 226 performances with a single popular success, "Cradle Song" to sustain the box office. The second year they gave 235 performances without a popular success and only the frequent revival of "Cradle Song" to see them through. This year they have given 244 performances, scored two popular successes, with "The Cherry Orchard" and "Peter Pan" and are richer in bank account than they ever dreamed of being.

* *

Shortage of Colored Talent.

Another development that is interesting is that of the colored revue. There were nine white revues last season and four black. The percentage of colored shows has been steadily increasing despite the fact that with each production of a black revue it becomes increasingly apparent that all the real colored talent has long since been used up and that few Pullman porters are good comedians.

There were twenty-three or four or five musical comedies. The exact number depends upon what rightfully should be considered a plot. Musical comedies must always have a plot—preferably the one about the girl who is engaged to papa's choice but prefers to sing and dance with the one who is a common chauffeur or something. She wins him in act one, loses him in act two, and in act three he proves that he owns a tuxedo. "Whoopee," "Follow Thru," and "Hold Everything" were the choice of the lot, because no one of them used any more of this plot than adequately necessary.

"The New Moon" was the best of the operettas and the current "Little Show" though a late starter, the best of the intimate revues on the Charlot order. Of all the plays produced 80 per cent were failures in a money way. But even that discouragement has not helped greatly in reducing the number of would-be showmen with faith and bank rolls.

[Copyright: 1929: By The Chicago Tribune.]

HEROINE



MISS PRISCILLA PAGE

She's Elsa in "After Dark"; and Elsa in Dion Boucicault's old melodrama has a time of it at least as tough as has that other Elsa of "Uncle Tom's Cabin." Miss Page acts the rôle in a spirit of subdued but obvious burlesque in the performances in the Woods.

Women Declare 3 Year War on Rio Mosquitoes

RIO JANEIRO.—(AP)—Women have been playing important rôles in recent weeks in the civic cooperative movement of the Brazilian caiptal aiding the health authorities in an educational campaign on how to exterminate the yellow fever bearing mosquito.

Chief among these workers is Miss Bertha Lutz, who was the guest of many women's clubs in the United States not long ago. She gave many radio talks on mosquito fighting and was a leader in the organization of the committee aiding the authorities.

It will take three years of concerted effort, according to Prof. Miguel Conto, to wipe out entirely the stegomyas. He made this statement in a radio talk, in which he traced yellow fever in Brazil since the first cases were brought here in December, 1849, by the American bark Navarre. Two sailors were taken from the ship with the disease, and it spread until 9,600 persons were attacked. The epidemics of 1892-3-4 claimed 13,000 victims, Dr. Conto said, but he said that such conditions could not be visualized at the present day, with health services such as Rio possesses.

In May there was an intensive campaign of leading citizens to bring home to the people that it was their fight to wipe out the mosquitoes, and that the health authorities must have their coöperation. The telephone operators in answering calls responded, "Kill the mosquito!" Boy Scouts paraded with banners with the same slogan and distributed tens of thousands of cards with instructions on eradication of breeding places of the insect.

This Week's Playbills.

"After Dark," Woods, second week; "Pleasure-Bound," Grand Opera-House, third week; "The Nut-Farm," Cort, ninth week; "A Connecticut Yankee," Garrick, fourteenth week; "Dracula," Blackstone, fourteenth week. . . . "Three Wise Fools," Kedzie, this afternoon for the week.

Yes: They Help.

And, now that Boston has banned Voltaire's "Candide," we want to apologize for all the harsh things we've said about censors. They've taken the first step toward popularizing the classics.—*From Judge.*

Alfonso "Dunks" Doughnuts; Queen Gives Him Razz

MADRID.—(AP)—Visitors to Spain henceforth need not fear to follow the national custom of "gadunking" the luscious churro, a species of sweet doughnut, in their coffee. It is quite good form and they will be only following royal example.

It is related in circles close to the royal palace that none likes the coffee-dipped churro quite so well as King Alfonso. This fondness is the subject of a story which Spaniards tell with great gusto. Queen Victoria Eugenie, English born wife of the king, recently remonstrated with her husband about dipping his churro in his coffee, but Alfonso, staunch nationalist, is said to have remarked that he only felt sorry if it wasn't done in England because they didn't know what they were missing.

The traveling American may not, however, eat with his fork in his right hand unless he wishes to be considered insular in his eating habits. The fork must be manipulated here with the left hand, as is done generally all over the continent.

Youth from Coal Mine to London Stage Via Pantry

LONDON.—(AP)—A 17-year-old pit boy from a Welsh mine has exchanged poverty and coal dust for fame and gold through the discovery that he possesses one of the finest tenor voices in Britain.

Three years ago Tommy Sandilands was thrown out of employment when his mine closed down. He came to London and got a job as a pantry boy in a West End hotel.

Tommy sang as he worked. A concert manager, who was staying at the hotel, chanced to overhear him and immediately booked the boy for a National Sunday League concert.

Tommy knew only three simple songs, but he made such a success that he was offered other engagements. The manager sent him to a teacher for training, and now Tommy sings arias in Italian.

NEW IN IT



MISS FRANCELIA WATERBURY

She's now the Queen Guinevere of "A Connecticut Yankee," in the Garrick. Miss Waterbury is from Tucson, which is in Arizona. She has acted here with Harry Minturn and, 'tis said, the company of the Goodman Memorial Theater.

Yank Dentist Wins Paris Art Honors

PARIS.—(AP)—Doctor William S. Davenport, one of the leading exponents of American dentistry in Europe, is, in his leisure hours, a painter of distinction. His pictures, exhibited for many years at the "new" Salon in Paris, have won for him the honor of election as Associate Member of the French National Fine Arts Society. The committee also elected to full membership the American painter Cameron Burnside, and the Canadian sculptress, Mrs. Katherine E. Wallis.

Woman Is Police Chief.

BERLIN.—(AP)—Fraulein Dorothea Freudenthal has been named as Berlin's first woman police commissioner. She at once declared in favor of uniforms for policewomen.

More Letters from Film Fans

A Kick for a Kicker.

Dear Miss o'Tinée: After reading criticisms," "reform movements," etc., of "Mamie G.," "Louise," and "Mr. Cox," it seems about time for some one to stage a comeback. (Now, is that vulgar?) Wake up, movie fans, for heaven's sake! Where are you? And as to the reform of theater goers, why not start in by teaching people (especially children) to laugh properly? Nothin' worse than have some one give a cowboy's "Yippee" in your ear—right or left, it doesn't matter. It's good for headaches, provided you have a large supply of aspirin. Who started this, anyway?

Has "Louise" any children of her own? Do they chew gum or talk at the shows? Why blame it on the women? Two sides to every story.

And to "Mamie G," the "Yours cordially" certainly topped off that letter. No hard feelings. This is a free country and we are all entitled to our opinions, but for heaven's sake give the other fellow a chance! Is it Mae's fault that people go crazy over this or that star's bob, dress, etc.? She speaks from experience, and as for being "old or something" don't be "ridic." Mae at least can take criticism standing.

The hard truth is that people do act foolish over certain stars, but why not blame the right person? How about giving us all a treat on that money you got for Mary Pickford's writeup, Mae? ("A joke is not a joke unless it's funny," they say.)

A word about "Our Fans Column." In that one little column we find almost everything that makes the world go 'round. That's more than can be said of any one other column.

Long live the honest critic! Ho! Hum! If people could only appreciate the one we have. M. J. G.

P. S.—To Whom It May Concern: I am in no way associated with THE TRIBUNE and I wouldn't know Miss Tinée if I met her on the street. I know there are others who think the same as I do. M. J. G.

Editor's Note: I have a friend, quoth she.

* *

Roses for Mary Astor.

Dear Mae Tinée: I would like to put in a few good words for Mary Astor. I think she is by far the loveliest star, and not only that! Can she act? And how!!

I think her acting surpasses that of Dolores Del Rio or any of the other supposedly great stars. Well, hope you publish this. I think your write up of "The Woman from Hell," was excellent, only I think it deserved four stars.

I hope you and I agree on the subject of Mary Astor. Sincerely,

PHYLLIS PAMPERIEN.

EDUCATIONAL

34th Year.
Gregg Shorthand taught in 97% of the nation's high schools.
Day school enrolls only high school graduates or equivalent.
Those who have not completed high school accepted Monday and Thursday evenings.
Courses—short and intensive.
Shorthand Secretarial — Executive Secretarial — Accounting — Teacher Training—Civil Service and Court Reporting Courses.
1200 students registered annually.
Free employment Bureau.
Enter any Monday.
Book of Facts—free.
No solicitors employed
GREGG SCHOOL
Home of Gregg Shorthand
225 N. WABASH AVE.
State 1881
CHICAGO

EDUCATIONAL

The COMPTOMETER SCHOOL
Conducted by the Manufacturers of the Machine
Day Classes Start Every Monday
An interesting, short, 8 to 10 weeks' course. The demand for graduates is surpassing all previous records. Our free employment service, operating in connection with our School and Sales, places you in desirable, well paid positions. Tuition unusually low.
Typewriting is combined with the Comptometer course for those desiring it. No enrollments accepted for typewriting alone.
Day Classes Start Every Monday
Write, call or telephone Principal for Catalog
Felt & Tarrant Mfg. Co.
CHICAGO, ILLINOIS
222 W. Adams St. Room 1200
State 9257

EDUCATIONAL

MOSER
"The Business College with a University Atmosphere"
In addition to our regular stenographic and secretarial courses for High School Graduates, which begin any Monday, we announce our
45th SPECIAL —3— Months Course
July—August—September
A special complete, intensive stenographic course for
College Students Only
No enrollments for this course after July 1
Bulletin on request
No solicitors employed
PAUL MOSER, J. D., Ph. B., President
116 S. Michigan Ave.
12th Floor Randolph 4347
Only High School Graduates are ever enrolled at Moser's; girls only in the Day School.

EDUCATIONAL

Stenotypy the new Speed-way in shorthand
Day and Night Classes
Visit, write or phone for a free demonstration of the machine-way in shorthand and a trial lesson on the Stenotype makes you an expert secretary. Opens the way to preferred positions, steady work and big pay. Stenotypists in demand for conventions, conferences, court procedure, civil service and business offices.
BRYANT & STRATTON COLLEGE
18 South Michigan Ave.
LAKE VIEW METROPOLITAN BUSINESS COLLEGE
Lincoln Ave. at Roscoe St.
MacCORMAC SCHOOL OF COMMERCE
1168-1172 East 63d Street
MOSER SCHOOL
116 South Michigan Ave.
NORTHWESTERN BUSINESS COLLEGE
2330 North Kedzie Blvd.
If outside Chicago Metropolitan area, write
THE STENOTYPE
42303 South Michigan Ave.
for a card of introduction to the nearest Stenotype School.

EDUCATIONAL

CHICAGO TECH
FOUNDED 1903
ENGINEERING-ELECTRICITY ARCHITECTURE-DRAFTING
Intensely practical training. 2-yr. Diploma—3-yr. B. S. Degree Courses. Special 4 months' practical course in Drafting. Other short courses. Earn while learning. Expert instructors. Enter any time. Day and evening classes. No time wasted. Low tuition—easy terms. Athletics. Successful graduates everywhere. Write, call or phone Victory 8377 for free copy of 80-page "Blue Book."
CHICAGO TECHNICAL COLLEGE
Dept. 34—118 East 26th Street, Chicago, Ill.

EDUCATIONAL

SUMMER TERM
Begins July 1 and 8, 1929
Students quickly and thoroughly prepared for business positions.
Bookkeeping, Shorthand, Typewriting, Office Work, etc. Experienced teachers. Complete Equipment. Light, airy rooms. Day and Evenings.
Free Employment Service For Graduates
Arrange to Start with the July Term.
Phone Randolph 3637
Ask for Mr. Pierce, Registrar
METROPOLITAN Business College
37 S. Wabash Ave., at Monroe St.
CHICAGO

EDUCATIONAL

Kindergarten and Elementary Teachers in Demand
PROFESSIONAL training for teachers from nursery school through sixth grade.
High official rating; continuous demand for graduates during 44 years.
Practical experience in teaching; large demonstration school.
Strong cultural courses.
Unique spirit of good fellowship in delightful social and cultural atmosphere.
Campus two blocks from beautiful Lake Michigan, near Northwestern University.
High school graduates from accredited schools admitted without examination.
2-year teaching certificate, 3 and 4 year diplomas, 4-year degree.
Fall term opens September 13, 1929
Fall Term opens September 13, 1929
For catalog and views address
Edna Dean Baker, President
Box 88 Evanston, Illinois
NATIONAL Kindergarten and Elementary COLLEGE

EDUCATIONAL

High School Graduates only
Comprehensive Business Administration Courses 6 to 9 Months in the Chicago College of Commerce
"The University of Business"
An intensive course—all non-essentials eliminated—a thorough preparation for immediate entry into the business world. Positions secured for graduates. Open only to high school graduates. Phone, write or call for free prospectus.
Also offering the only thorough Shorthand Course you can learn in 3 months.
Chicago College of Commerce
738-41 Englewood Ave. Ph. Went. 6904

EDUCATIONAL

Ferry Hall
(1859-1929)
LAKE FOREST, ILL.
ON LAKE MICHIGAN—
28 MILES NORTH OF CHICAGO
JUNIOR COLLEGE and Preparatory School for Girls. Thorough preparation for Eastern Colleges and Universities. Also general course. Strong departments in music, art and expression. 12-acre campus along the shores of Lake Michigan. Riding, swimming pool, supervised sports. Splendid new dormitories open this fall. Open to visitors all year round. For catalog address ELOISE R. TREMAIN, Principal, Box 69, Lake Forest, Illinois.

EDUCATIONAL

CHICAGO NORMAL SCHOOL of Physical Education
FOR WOMEN ACCREDITED
Courses preparing young women for well-paid positions as Directors of Physical Education, Gymnastics, Field and Water Sports, Dancing. All classes in small groups under specialists. Accredited academic courses. Complete modern equipment. Delightful home life in unusually fine dormitories. Beautiful location, city advantages. Summer camp. Fall term opens September 16th. 50th year. Catalog on request. Telephone Drexel 3092, or address Dept. 49, 5005 Greenwood Ave., Chicago, Ill.

EDUCATIONAL

Learn Electricity
In 12 Weeks in the Great Shops of Coyne. Day and Night School enter now. Call or write for Free Catalog. Coyne Electrical School (Founded 1899) 500 S. Paulina St., Chicago.

Make Up High School Credits in Summer Term
The Balfour Johnstone School
23 W. Randolph Street. Room 1600

CAMPS.

ST. GEORGE SCHOOL for girls and small children. A school for home efficiency. CAMP among hills of Wisconsin. June 22. Swimming, boating, hikes, athletics, under supervision of skilled teachers. Wholesome country life. $100 for 4 weeks; $175 for two months; $60 one month. $30 two weeks—autos leave school and camp weekly. Returns Aug. 31. Studios from Kindergarten to junior high. Boarding and day. Moderate plan. Terms mod. St. George School, 1245 Drexel-blvd., Chicago. Phone Atlantic 2746 for registration and deposit.

TOSEBO CAMP (BOYS)
17th year in Wisc. Limited number. Ages 6 to 16. Constant oversight. Land and water sports. Many Chicago patrons. Catalog. Address Bobbs Hill, Box 9-J, Woodstock, Ill.

INVEST THIS SUMMER
in profitable, intensive training for Business Leadership. Be ready for that preferred position this fall. Summer School opens July 8. Day or evening classes. Catalog upon request.
Visit, Write or Phone Randolph 1575
Bryant & Stratton COLLEGE
18 S. MICHIGAN AVE., CHICAGO

Liberty Brilliant FIREWORKS
World's Finest Fireworks in Safety Assortments
Factory selected for Safety. Intelligently grouped for Children, Older Boys and Grown-Ups.
Family, Lawn, Club Displays $3.50 to $200
Liberty Safety Assortments and Liberty Open Stock Fireworks are obtainable from Liberty Dealers and Stands.
For Safety, Buy Where You See the Liberty Sign
(If there is no Liberty Dealer near you, order direct from factory.)
Dealers and Stand Men
Drive out to our factory for the Liberty proposition. Superior Fireworks that mean bigger sales and greater profits. Open evenings and Sundays until the Fourth.
FIREWORKS FOR EVERY CELEBRATION PURPOSE
Finest Community and Public Displays direct from factory.
Liberty Fireworks Superior Fireworks. You'll find a new thrill in their greater Brilliance, Color, Flash and Noise.
WE SHIP ANYWHERE
Order Early and Avoid the Rush
Liberty Fireworks Co.
Rose St. South of Grand Av.
FRANKLIN PARK, ILL.
(A suburb west of Chicago—one mile west of River Road)
Phone Franklin Park 315

Lewis Institute
An Endowed College for Men, Women
Summer Term Now Starting
Mathematics, Physics, Chemistry, Zoology, Civil Engineering, Drafting and Shopwork, English, History, Economics, Psychology, Philosophy, Education, Foreign Languages, Pottery.
For Circular of Information address
Lewis Institute
Dept. A, Madison St. & Damen Av., Chgo.

DRESS DESIGNING
Costume Sketching
Learn the Art of Gown Designing and Sketching. Master training will quickly qualify you for this splendid paying profession!
Master System College
190 N. State St.
Write for Booklet, "How to Design Smart Clothes."

ST. MARY'S Episcopal, Knoxville, Ill. 63d year. A boarding school for refined girls. Accredited. High School and College Preparatory, Secretarial, Music, Art, Dramatics, Riding, All Athletics. Yearly $700. Separate department girls 8 to 13. Rate $600. Catalog: Rev. T. Burgess, Rector.

MRS. DUNN'S SCHOOL
458 Melrose St.
Kinder—through High. Summer School and Tutoring in all subjects.

EDUCATIONAL

BOYD SHORTHAND
A Superior Shorthand for Progressive People.
GRADUATE IN 90 DAYS—150 HOURS
Typing, Secretarial and Reporting Courses. Get Catalog and name of nearest school.
BOYD SCHOOL, 32 W. Randolph. CEN. 4337

COMMERCIAL ART
Advertising Art, Layout, Pen & Ink, Lettering, Design, Posters, Colors, etc. Graduates placed professionally. Individual Training. Day and Evening—at Home. Dept. T, Commercial Art School, 116 S. Michigan, Chicago.

SCHOOL INFORMATION
—free. Advice on all Business Schools. Also boarding schools and camps. Catalogs of ALL American Schools' Association, 1201 Farwell Bldg. (17 N. State.) Tel. Central 6645.

JAZZ Guaranteed in 20 lessons on piano and all instruments entertainment for all occasions. Axel Christensen School. 25 E. Jackson (Kimball Bldg.) Harrison 5070

EDUCATIONAL

A New and Revolutionary Method for the Teaching of GLASS PIANO
The First to Be Prepared by a Celebrated Pianist Will Be Expounded by Its Famous Author
GUY MAIER
At the Gunn School of Music
Glenn Dillard Gunn, President
July 8 to 29—Forty hours of intensive training in two weeks
Fine Arts Building
Classes will be formed to introduce this new method in the public Schools of Chicago
FOR INFORMATION CALL WABASH 2898

EARN UP TO $125.00 A WEEK
MECHANICAL DENTISTRY
Learn in few months to make plates, crowns, bridges, etc., for dentists. No books. Day or night school. Open Mon., Wed., Fri. evenings.
CALL OR WRITE FOR FREE BOOK
McCarthy School of Mechanical Dentistry
1338 S. Michigan Ave. Dept. 278 Chicago, Ill.

CHIROPODY AN UNCROWDED FIELD
Foot Specialists needed everywhere. World's largest school offers 2 year course. Doctor Surgical Chiropody, 17th year. Nationally known staff of chiropodists, physicians, surgeons. 18,000 treated annually in clinic. Finest equipment. Requirements: High School diploma or equivalent; Opportunities for employment while attending. Write for catalog. Dept. 113.
Illinois College of Chiropody and Foot Surgery
1327 N. Clark St., Chicago

Speedwriting SHORTHAND
The Natural Shorthand. Take dictation from 1st lesson. 2 hours FREE! Investigate. SPEEDWRITING, 185 N. Clark. Franklin 1606.

MORGAN PARK MILITARY ACADEMY
College preparatory. Separate grade school. Teacher for every 12 cadets. Athletics for each boy. 54 acres, country surroundings. 56th year. Summer camp. Col. H. D. Abells, Box 1729, Morgan Park, Chicago. Rev. 2200.

Languages Berlitz School 12th Floor Auditorium Bldg. Harrison 0393
French, Spanish, German, Italian, English, etc.

Great Outdoors Does a Fadeout; It's the Talkies

By Rosalind Shaffer.

[Continued from page one.]

dine Sunday. A cow may look like a nice, comfortable bucolic bit of scenery to some folks, but such a sight would give Conrad or Jack the heebie jeebies nowadays. Both men are defendants in a $50,000 stockholders' liability suit, the aftermath of an unsuccessful ranching venture.

The opening of the "Hollywood Revue of 1929" at the Chinese theater was the biggest social event of the season. The turnout of M-G-M stars who made the picture was augmented by the Fox stars as well, for the Chinese theater opened its doors for the first time as a Fox theater. Such a large event drew stars from every studio, even including Douglas Fairbanks and Mary Pickford.

The revue was the most spectacular made in Hollywood so far with success, with highly trained choruses executing maneuvers that Ziegfeld will gasp at when he sees them. One special act that brought applause had Marie Dressler, Polly Moran and Bessie Love singing and dancing. The three girls' number aped a preceding specialty done by Cliff Edwards (Ukulele Ike), Gus Edwards and Charley King, who worked as a comedy song and dance trio. Marie Dressler showed that time cannot age, nor custom stale a good comedienne.

THE BEST MOVIE I EVER SAW

If you will tell us what movie, in your opinion, rates above all the others you've seen, and why this particular movie is deserving of praise, we'll pay $1 for your letter if we print it. Address Best Movies, Chicago Tribune.

Liked "Warming Up."

I am a baseball fan. Perhaps that is why I liked "Warming Up," Richard Dix's acting was like that of a regular ball player. The grandstands filled with excited people and the two teams fighting to determine the winner of the world series gave me a big thrill. It showed the life of a ball player when he off the diamond.

I think these movies of baseball, football or any other sport are much better than those picturing shooting and crime. H. V.

Full of Color and Melody.

The best movie I have ever seen is "The Broadway Melody." Not only does it show dramatically and beautifully back stage life, but it presents an on the stage show that for beauty, color, magnificence and melody is equal to shows costing five or even ten times the nominal admission price of that picture supreme, "The Broadway Melody." D. F.

Wild Orchids "Entrancing."

"Wild Orchids" was one of the most entrancing pictures I have ever seen. It seems that with every picture Greta Garbo gets better, for in this picture she was superb. The story was laid in a foreign country and the odd singing and dancing was unusually interesting. The scenery was gorgeous and the jungle scenes were thrilling. The plot concerned a married man who was so interested in his business that he paid little attention to his beautiful wife. They go to Java on a business trip and only after believing his wife is in love with a prince does the awakening come. A. R. Y.

An Ideal Picture.

When we say the talkies have come to stay, it is really a fact. After having seen "The Desert Song," well, I feel sure it is only a matter of time when wt shall have the great pleasure of having grand opera in the talking cinema.

I have always loved the movies and of all the pictures I have seen, "The Desert Song" has made the greatest impression.

The singing of John Boles was wonderful, and the beautiful voice of Carlotta King, with the splendid chorus made it an ideal picture. J. T. B.

Full of Suspense.

In my opinion one of the best pictures ever made was "Alias Jimmy Valentine." Every one in the cast was wonderful.

You could have heard a pin drop in the theater during the time Jimmy Valentine worked to open the safe in which the little sister of the girl he loved was locked. I'm sure every one was relieved when Detective Doyle said, "Well, Mr. Randell, I'm glad to have met you." H. C.

MOTION PICTURES DOWNTOWN

Now at 9 A. M.

"What were you to this Broadway millionaire? Tell the jury that! Tell the jury EVERYTHING!"

The TRIAL of MARY DUGAN

Metro-Goldwin-Mayer's ALL-TALKING Masterpiece of Suspense

NORMA SHEARER

Her voice is amazing in its sympathy and dramatic power.

LEWIS STONE, H. B. WARNER, RAYMOND HACKETT, Olive Tell

Filmed WORD for WORD from Bayard Veiller's mystery sensation, the most discussed drama of the decade.

ROOSEVELT

Balaban & Katz WONDER THEATERS AFFILIATED WITH PUBLIX

CHICAGO RANDOLPH · STATE · LAKE

Doors Open 11 A. M.

ALL-TALKING REVELATION

David Belasco's famous stage play, "The Concert," made far more human, humorous and real by the talking screen.

Adolphe Menjou "FASHIONS IN LOVE"

Paramount's Picture

Hear Menjou's Marvelous Speaking, Singing Voice!

FAY COMPTON, MIRIAM SEEGAR support the NEW MENJOU

20 Stars

MARK FISHER With Band On Stage Hear "ANNAPOLIS"

ORIENTAL RANDOLPH NEAR STATE

Doors Open 12 Noon. Come Early Today

YES! This is Al's big Happiness Show!

AL KVALE

His Jazz Collegians ALEX MORRISON Champion Golfer, in "COUNTRY CLUB FROLICS" ALL-TALKING! SINGING!

He's Here! PRESTON PETERS at the organ DANCING!

ALICE WHITE

Oh Boy, what lines—she has 'em! You'll see 'em! You'll Hear 'em in

"BROADWAY BABIES"

First National's Musical Comedy Romance with a heart-thumping drama

UNITED ARTISTS RANDOLPH & DEARBORN

Doors Open 9 A. M.

SUPER-STORY of ADVENTURE and ORIENTAL PASSION Told in ALL-TALKING SPECTACLE

'THE BLACK WATCH'

WILLIAM FOX MOVIETONE

Filmed from Talbot Munday's "King of the Khyber Rifles."

VICTOR McLAGLEN

Myrna Loy, David Rollins

An Oriental Queen of Love at war with a British soldier of fortune.

EXTRA—RUDY VALLEE Singing with band—Vitaphone Special

McVICKERS Madison St. near State

Doors Open 11 A. M. Come Early Today

Your Eyes! Your Ears! Your Heart! You Owe Them the Happiness This Glorious Musical Rhapsody Holds!

FOX Movietone Follies of 1929

Girls! Gags! Grace! Glee! Glitter! Gayety! It's All Here!

Extra Talking Screen Comedy CLARK & McCULLOUGH in a Howl "MUSIC FIENDS"

MONROE

Monroe at Dearborn—Continuous

WILLIAM FOX Presents "PROTECTION"

with Dorothy Burgess, Paul Page

A Great Melodrama

Entier Movietone Program

RANDOLPH RANDOLPH AT STATE

PROGRAM CHANGED DAILY

CORINNE GRIFFITH 'The Divine Lady' ALL SEATS WEEK DAYS 25c 15c

FOREST PARK

FOREST MADISON ST. AT DES PLAINES

BACLANOVA CLIVE BROOK

"A DANGEROUS WOMAN"

VITAPHONE AND MOVIETONE

MAYWOOD

LIDO 5TH AVE. AT WASHINGTON BLVD.

MATINEE DAILY—TALKING PICTURE "HOT STUFF"

With ALICE WHITE VITAPHONE ACT

NORTHWEST

ADMIRAL Lawrence Ave. Nr. Crawford DOUBLE FEATURE

"STRANGE CARGO" with an all star cast TOM MIX—"SOFT BOILED"

ALSO BIG STAGE REVUE

ALAMO 3641 W. CHICAGO AVE.

LAURA LA PLANTE

TALKING IN "SCANDAL"

SOUND NEWS—TALKIE ACT

CRYSTAL North Ave. Near California MATINEE DAILY

ALICE WHITE—"HOT STUFF"

WITH TALKING EFFECTS

"Meet the Missus"—All Talking Comedy

TIFFIN NORTH AVE. AT HARLOV

BUSTER KEATON "SPITE MARRIAGE"

Sennett Talking Comedy—Star Acts

RIVOLI 4320 HILSTON

LON CHANEY DOUBLE FEATURE LUPE VELEZ

"WHERE EAST IS EAST"—

LINA BASQUETTE—"COME ACROSS"

EMBASSY FULLERTON AND CRAWFORD

ALL TALKING SENSATION

BACLANOVA CLIVE BROOK

"A DANGEROUS WOMAN"

AVON 3225 FULLERTON

Jean Hersholt—"The Younger Generation" MATINEE TODAY

Also "The New Collegians"

COMMODORE 3105 Irving Park Blvd.

ALL TALKING

"SONNY BOY"—DAVEY LEE

All Talking Comedy and Vitaphone Acts

NORTHWEST

IRVING Irving Park Blvd. & Crawford

LOUISE FAZENDA—"HOT STUFF"

MONT CLARE Grand Ave. at Harlem

LON CHANEY—"WHERE EAST IS EAST"

AUSTIN

SYMPHONY Chicago Ave. at Cicero

Thrilling, Romantic, Truthful—"2 SHIPS"

On Our Stage—AL COPELAND and His Boys in Copeland Friars

MANOR 5609 W. NORTH AVE.

LON CHENEY LUPE VELEZ

"WHERE EAST IS EAST"—

MERMAID COMEDY—STAR ACTS

AUSTIN 5619 W. MADISON

CLARA BOW—"WILD PARTY"

PARK LAKE AT AUSTIN

Lina Basquette—"The Younger Generation" Jean Hersholt

LUCILLE 653 N. CICERO

TOM MIX—"SOFT BOILED"

PLAISANCE 466 N. Parkside at Lake

JOAN CRAWFORD

WILLIAM HAINES—"The Duke Steps Out"

IRIS 5743-47 CHICAGO AVE.

"Where East Is East" with Lon Chaney—Vita. Vaud.

NO MAN'S LAND

Teatro del Lago Sheridan Rd. Between Wilmette & Kenilworth

TALKIE AND SOUND

"COME ACROSS"—REED HOWES

Also VITAPHONE SPECIALTIES

MOTION PICTURES DOWNTOWN

WARNER'S ORPHEUM STATE at MONROE 10 A.M. to MIDNITE.

Warner Bros. PRESENT THE SPECTACULAR SINGING SUCCESS

"The DESERT SONG"

John Boles, Carlotta King, Louise Fazenda, Myrna Loy-Johnny Arthur and a "BEAUTY CHORUS"

A WARNER BROS. VITAPHONE TALKING PICTURE

STATE·LAKE STATE AND LAKE STS.

A GREAT PROGRAM ESPECIALLY ARRANGED IN CELEBRATION OF INDEPENDENCE WEEK! SEE IT—IT'S HEADED BY THE STAGE AND SCREEN'S MOST ALLURING STAR!

GILDA GRAY in person and on the screen!

Also on the stage (besides Miss Gray) ROGER IMHOF MARCELLE COREENE & CO. in their famous sketch "In a Pest House" FRAKSON See him "do things" with cigarettes! Jos. E. Howard Famous Composer in "Songs of His Own" Other Big Attractions

See her on the stage in a gorgeous presentation of exotic dances, with a superb company of ten—then see her on the screen in the most thrilling of all pictures!

"PICCADILLY"

Made by the Maker of Variety!

IN SOUND AND DIALOGUE!

A slice of life, raw, stark, beserk!!

MISCELLANEOUS MISCELLANEOUS

MARKS BROS. COOL THEATERS

SHERIDAN AT DEVON

GRANADA

Doors Open 1 p. m. All Shows De Luxe

JOSEPH REGAN

America's foremost Irish-American Tenor

IN PERSON

In CHARLES KALEY'S "World's Lovers"

ALL-TALKING EPIC "THRU DIFFERENT EYES"

A bursting bombshell of drama with three stars by Max Tinee with favorites of "Old Arizona."

WARNER BAXTER EDMUND LOWE MARY DUNCAN

VITAPHONE SELECTIONS

Fox Movietone News

Orchestral-Organ Gem.

MADISON AT DEARBORN WEST

MARBRO

Doors Open 1 P. m. All Shows De Luxe

BENNY MEROFF'S "LET'S LAUGH AWHILE" with the HOWARD BROS.—Willie and Eugene IN PERSON ALL-TALKING ROMANCE

DOLORES COSTELLO

in "MADONNA OF AVENUE A" with Grant Withers, star of "Time, Place and Girl," and Louise Dresser.

VITAPHONE SELECTIONS

Fox Movietone News

Orchestral-Organ Gem

NORTH

BELMONT

Belmont Avenue Near Lincoln

Four Days Starting Today!

The Marvel Film of All Time!

"The Broadway Melody"

Anita Page, Bessie Love, Chas. King

All-Talking! Singing! Dancing!

Also Peppy Vaudeville Attractions!

DIVERSEY Diversey at Clark Cont. 1 to 12 P. M.

MONTE BLUE in "FROM HEADQUARTERS"

ALSO TALKING COMEDY PATHE NEWS IN SOUND AND ON THE STAGE

5 ACTS LOOP VAUDEVILLE

KEYSTONE 3612 SHERIDAN RD. Box Office Open 11:45 A. M.

RICHARD BARTHELMESS

In a Talking and Singing Drama "WEARY RIVER"

with BETTY COMPSON

Star Acts in Sound—Fox Movietone News

ADELPHI 7074 N. CLARK

EXCLUSIVE NORTH SIDE SHOWING

MARY ASTOR ROBERT ARMSTRONG "THE WOMAN FROM HELL"

An Outstanding Hit Given Three Stars by Mac Tinee—Also Ranger the Dog

HOWARD N. W. "L" at Howard St. Mat. Daily at 1:30 P. M.

FANNIE BRICE—"MY MAN"

HER SINGING AND TALKING HITS

MOVIETONE NEWS—VITAPHONE ACTS

LATEST "COLLEGIANS"—THEY TALK

BUCKINGHAM 3319 N. CLARK BETTY COMPSON

and RICHARD BARTHELMESS Sing and Talk in "WEARY RIVER"

"El Brendel"—Swedish Character Comic "Whirls and Girls"—Sennett Talking Comedy

LINCOLN HIPP Lincoln and Belmont DOUBLE FEATURE

"STRANGE CARGO" with an all star Cast

FRED THOMPSON—"DON MIKE"

ADULTS 20c—CHILDREN 10c ALL DAY

LANE COURT CLARK AND CENTER MATINEE DAILY

A TALKING PICTURE

"COME ACROSS" with LINA BASQUETTE

MUSICAL ACT IN SOUND

PATHE REVIEW IN SOUND

NORTH CENTER 4021 LINCOLN Coolest Spot in Town

Lon Chaney—"Where East Is East" with Dialogue

Latest "Collegians" and Vitaphone Acts

DE LUXE On Wilson Ave. at L Station Sound and Talking

"HOT STUFF" with ALICE WHITE

All Talking Comedy—Also Vitaphone Acts

JULIAN 918 BELMONT "Our Gang" Comic

WILLIAM BOYD—"THE LEATHERNECK"

BUGG Robey, Lincoln and Irving Mat. Daily—Reduced Prices

Olive Borden, Noah Beery—"Love in the Desert"

LAKE SHORE Broadway at Belmont Cont. 2 to 11 P. M.

CLARA BOW—"THE WILD PARTY"

WEST

MARSHALL SQ. 226 Marshall Blvd. MATINEE DAILY

IN THRILLING SOUND

LON CHANEY LUPE VELEZ

"WHERE EAST IS EAST"

AMERICAN ASHLAND AT MADISON Continuous from 1 P. M.

A TALKING PICTURE

"SCANDAL" with LAURA LA PLANTE

SAVOY 4346 W. MADISON

Lina Basquette—"The Younger Generation" Jean Hersholt

Greater TALKIE Theater

CONGRESS 2135 MILWAUKEE AVE.

MONTE BLUE Talks in "THE MAN FROM HEADQUARTERS"

STAR ACTS IN SOUND

Sedley Night Club—Old Man Trouble Biltmore Trio—All-Talking Comedy

COVENT 2653 North Clark

Dancing. All-Talking, Singing "BROADWAY MELODY"

STATE 5814 W. Madison In Romantic Sound

Corinne Griffith "The Divine Lady"

WINDSOR 1235 N. Clark

BELPARK 3231 N. Cicero

FANNIE BRICE Sings and Talks in "MY MAN"

SOUTH

DICCADILLY 51ST & INDIANA

RICHARD BARTHELMESS Singing and Talking in "WEARY RIVER"

ATLANTIC 26th & Crawford

Thrilling All-Talking Romance Richard Arlen—Mary Brian "THE MAN I LOVE"

HALFIELD 55th and Halsted

BRIGHTON 4221 Archer Ave.

ARCHER 2008 W. 35th St.

A Talking and Singing Masterpiece, FANNIE BRICE "MY MAN"

BOULEVARD 55th and Ashland

Davey Lee, "Sonny Boy".

REGAL SOUTH PARK WAY AT 47TH STREET

SINGING, TALKING TRIUMPH

RICHARD BARTHELMESS

"WEARY RIVER"

Hal Bakay and the Regal Syncopators Heading Sizzling Stage Hit Including Four Colton Pickers, Will Aubrey, Al Norman, Victor Joiner and The Regalettes

ENGLEWOOD 63rd and Halsted Cont. 1 to 11 P. M.

Biz New Show Starting Today! Vaudeville at 2:30, 4:45, 9:15

BUSTER KEATON in "SPITE MARRIAGE"

With a Peppy Vaudeville Bill!

FROLIC Fifty-fifth and Ellis

ALL TALKING VITAPHONE PICTURE "MY MAN"—FANNY BRICE

VITAPHONE ACTS

MARQUETTE 63RD AND KEDZIE Talk and Sound

WILLIAM HAINES—"The Duke Steps Out"

Talking Comedy—"MEET THE MISSUS"

CHELTEN Exchange Ave. at 79th St. In Sound and Talking

WILLIAM BOYD—"The Leatherneck"

Also All Talking Comedy

HIGHWAY 63RD AND SO. WESTERN TALK AND SOUND

WILLIAM HAINES—"LEATHERNECK"

Talking Comedy—"MELANCHOLY DAME"

KENWOOD 1225 E. 47TH ST. A Talking Picture

MONTE BLUE—"NO DEFENSE"

VERNON 6197 AND VERNON A Talking Picture

LAURA LA PLANTE—"SCANDAL"

KIMBARK 6240 KIMBARK

BUSTER KEATON—"SPITE MARRIAGE"

SHAKESPEARE 4823 AT ELLIS

LOUISE DRESSER—"Not Quite Decent"

MOTION PICTURES MISCELLANEOUS

The Living Screen Brings a Greater Entertainment Era TODAY

HARDING

Talking, Singing, Dancing screen productions such as no theater in the world could offer on stage or screen. Mighty productions will come to you surrounded with talking comedies, color spectacles in sound, musical novelties, and star acts in perfectly well-balanced programs presented in dazzling color settings—all on the LIVING SCREEN.

See Our INAUGURAL ATTRACTIONS at Both Theaters

MARY PICKFORD in "COQUETTE"

Hear Her in This 100% Talking Romance

EXTRA—at the HARDING Talking Comedy— "THE BEE'S BUZZ" "CRYSTAL CHAMPIONS" with Johnny Weissmuller

REDUCED PRICES Both Houses Today 25c Children's Special Prices

Comedy Sketch "3 o'CLOCK IN THE MORNING"

EXTRA at the NORSHORE All-Talking Comedy Hit "COLD SHIVERS" "CRYSTAL CHAMPIONS" Underseas Gem ROY SEDLEY'S "NIGHT CLUB REVUE"

MILWAUKEE AT SAWYER

NORSHORE HOWARD AND CLARK

PARADISE CRAWFORD AND WASHINGTON

BALABAN & KATZ WONDER THEATERS affiliated with PUBLIX

Come Early—Doors Open at 1 P. M.

New Songs, Melodies, Comedy

WARING'S PENNSYLVANIANS

FRED WARING, Director. The stars of the stage hit, "Hello Yourself," in their most brilliant surprise program.

GUS EDWARDS' INTERNATIONAL REVUE | EDDIE K. HOUSE Organ Surprises | FOX MOVIETONE NEWS

A screen-full of laughs, thrills, heartaches, heartbreaks

WILLIAM HAINES with JOSEPHINE DUNN

The glorious young lovers of "Excess Baggage" in "A MAN'S MAN"

Romance in Sound

UPTOWN BROADWAY & LAWRENCE

Come Early—Doors Open at 12:45 P. M.

Wm Haines and JOSEPHINE DUNN in 'A MAN'S MAN'

Romance of Hollywood's Hopes, Loves

VERNE BUCK in "BROADWAY NIGHT LIFE" with JEANNE LANG, others

Undersea gem "CRYSTAL CHAMPIONS" with Johnny Weissmuller

Talking comedy HARRIS & RADCLIFFE

TIVOLI COTTAGE GROVE at 63rd ST.

Doors Open 1 P. M.—De Luxe Shows

A Program Every Member of the Family Will Enjoy Tremendously

FRANKIE MASTERS in "RAINBOW TRAIL" REVUE

On Talking Screen "INTERNATIONAL REVUE"—In Color Gus Edwards' Famous Stars singing, dancing

The IDLE RICH

ANNE NICHOLS' ALL-TALKING Comedy Drama with CONRAD NAGEL, BESSIE LOVE

Funnier and Happier than "Abie's Irish Rose." You'll laugh a lot; cry a little.

Where the Whole Show is on the Living Screen

RIVIERA BROADWAY & LAWRENCE

Doors Open 1:30 P. M. Hear and See This Dramatic Sensation

"THE BRIDGE OF SAN LUIS REY"

ROY SEDLEY NIGHT CLUB REVUE | All-Talking Riot "FRAMING OF THE SHREW"

SENATE MADISON & KEDZIE

Doors Open 1:30 P. M.

JOHN BARRYMORE Camilla Horn—Mona Rico

"ETERNAL LOVE" in Sound

ROY SEDLEY NIGHT CLUB REVUE | All-Talking Riot "FRAMING OF THE SHREW"

TOWER 63rd and BLACKSTONE

40c Price 1:30 to Closing

Hear and See This Dramatic Sensation

"THE BRIDGE OF SAN LUIS REY"

ROY SEDLEY NIGHT CLUB Revue | VAN & SCHENCK New Songs

MARYLAND 63rd and MARYLAND

"The Betrayal"—In Sound Gary Cooper, Emil Jannings Talking, Singing Acts

CENTRAL PARK 3547 ROOSEVELT

All-Talking Mystery "DONOVAN AFFAIR" Talking Comedy and Revue

SOUTH SOUTH SOUTH

CAPITOL 79th & Halsted

Another INCOMPARABLE STAGE SHOW brim-ful of the kind of entertainment people are coming miles to see

CHARLIE CRAFTS with Roy Rogers and a colorful stage-ful of funsters, singers, dancers in an "ATMOSPHERE PROLOGUE"

Now at last you can enjoy its enchanting music; exciting adventure; throbbing romance; colorful spectacle. At popular prices!

A million people paid $6.60 to see it on the stage

COMING FRIDAY The sweetest music this side of Heaven In Person GUY LOMBARDO AND HIS ROYAL CANADIANS

The DESERT SONG

AVALON 79th & Stony

Lovers of Quality Stage Entertainment Hail This New Show with Greater Delight Than Ever!

"Smilin' Skies" Sunny and Funny! CHARLIE AGNEW with the 3 Whirlwinds, Paul Kirkland and scores of others

And See the Treat Our Talking Screen Brings You!

A new and glorious Mary Pickford . . Talking. Flirting and forgetting . . . breaking hearts . . . laughing at love . . . then paying the price!

MARY PICKFORD IN HER FIRST ALL TALKING TRIUMPH "COQUETTE"

GROVE 79TH AND COTTAGE GROVE

All Talking-Singing Dancing Sensation! "CLOSE HARMONY" CHARLES (BUDDY) ROGERS Nancy Carroll

HIGHLAND 79TH AND ASHLAND

"WHO KILLED JACK DONOVON?" JACK HOLT In a Gripping, All-Talking Murder Mystery

W. ENGLEWOOD 63RD AND ASHLAND

Double Feature—Mary Brian in "THE MAN I LOVE" Mat. Only—"Golden Stallion"

STRATFORD 63RD AND HALSTED

Bargain Matinee Prices Adults 45c. Children 15c. until 4 P.M.

Vitaphone Talking Thriller!

MONTE BLUE in "From Headquarters"

COOKIE

And Huge Jazz Revel Biz Company of Stars

JEFFERY 71ST AND JEFFERY

Vitaphone Talking Picture "The Leatherneck"

WILLIAM BOYD—ALAN HALE Selected Vitaphone Acts

COSMO 79TH AND HALSTED

In Hilarious Sound "SPITE MARRIAGE" Buster Keaton All Talking "Collegians"

COLONY 83RD AND HOYNE

CLARA BOW "THE WILD PARTY"

HARVARD 63RD AND HARVARD

A TALKING PICTURE "The Leatherneck"—William Boyd

NEW REGENT 6826 S. HALSTED

WILLIAM BOYD—"The Leatherneck"

WABASH 1826 S. WABASH A Talking Picture

"The Leatherneck" with William Boyd

JACKSON PARK Stony Island at 67th LON CHANEY

LUPE VELEZ—"WHERE EAST IS EAST"

OAKLAND SQ. Drexel and Oakwood

ALL TALKING VITAPHONE PICTURE "MY MAN"—FANNY BRICE

ROSELAND-STATE Michigan-110th Fl. Matinee Daily

RICHARD BARTHELMESS—"Weary River"

DREXEL 855 E. 63RD STREET NOAH BEERY

OLIVE BORDEN—"Love and the Desert"

REX 63TH AND RACINE AVE.

JACQUELINE LOGAN, "Shine of the Night"

LEXINGTON 1126 E. 63RD ST. MATINEE DAILY

All Talking—"THE MAN I LOVE" RICHARD ARLEN MARY BRIAN

Vitaphone Acts—Fox Movietone News

SHORE 75th St. at Kingston LON CHANEY

LUPE VELEZ—"WHERE EAST IS EAST"

HARPER 53rd and Harper Cont. 2 to 11

CORINNE GRIFFITH—"The Divine Lady"

METROPOLITAN 4646 BROADWAY

EMIL JANNINGS—"BETRAYAL"

Canvases of Teachers Praised

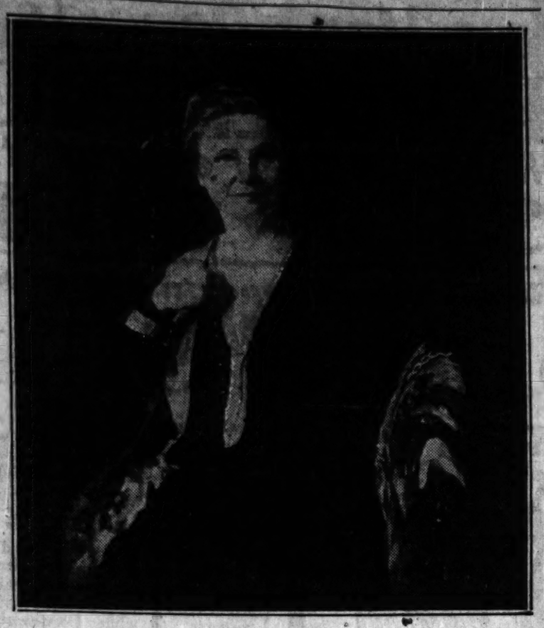
Miss Vickery and Miss Cook Sit for Their Portraits

By Eleanor Jewett.

It is rather interesting to note a coincidence in portraiture. The principal figures in two important schools in Chicago have sat for their likenesses this season. Miss Edith A. Vickery, retiring head of the Chicago Latin school, was painted by Frank O. Salisbury, the English painter, in May, and Pauline Palmer finished the first of June a superb portrait of Miss Flora Cooke, active head of the Francis Parker school. Both canvases are interesting pieces of work from the characters of the sitters and also as being excellent examples of the type of work each artist is famed for.

The portrait of Miss Vickery is full of sweetness. It is reserved and dignified and gracious. You are conscious of her strength and courage shining through it; the personality that makes her the person she is speaks to us from the canvas. The blue eyes, the white hair, like a soft cowl, the soft rose-petal transparent skin, the firm mouth with its swift smile, the straight body—so slight of frail and yet so marvelously strong—these several features are presented in a straightforward and earnest way that resolve them into Miss Vickery's own person, as true a portrait as the gentle voiced flesh and blood Miss Vickery so many of us have known and loved these many years.

Pauline Palmer has done an equally notable portrait of Miss Cooke. She has made her intelligent, sympathetic, understanding, not without humor, possessor of an inexhaustible fount of patience. Miss Cooke is shown seated, as is Miss Vickery, but there the likeness ends. The pose of the body and the placing of the hands is entirely different in the two portraits. Miss Cooke is composed enough to speak from the canvas. She waits with a smile on her lips for us to speak, then she will take up the thread of our thought and gently set us right. The portrait is well arranged and well painted. The values of the dress, the hair, the flesh are true and fine. It ranks with the best of Miss Palmer's work.



"PORTRAIT of Miss Flora Cooke," by Pauline Palmer. Miss Cooke is head of the Francis Parker school and the portrait is the latest piece of work Mrs. Palmer has completed. It had a recent viewing in her studio.

The painting was presented to the school and unveiled during the commencement exercises. The likeness is unusually fine and the simplicity of the black gown, with its touch of color in the rose and green of the scarf, sets off to splendid advantage the dignity and scholarly values of the face.

[F. O. Benn Photo.]

* *

Summer Quiet Prevails.

A summer hush has fallen on most of the galleries. The Arts club has sent out cards announcing that the club rooms will be closed until Oct. 1; at the Art institute the school exhibition rules in the east wing galleries; in the various commercial galleries summary shows are being dismantled and, with few exceptions, nothing of notable interest will be attempted before fall. The Marshall Field gallery has just closed an exhibit of house beautiful cover designs, the seventh annual exhibit of its kind. At Knoedler's the portraits by Paul Swan have given place to a superb exhibition of works by American artists. You will find a stunning Winslow Homer, a Gari Melchers, and a gorgeous Inness, a Gari Melchers, and a Robert Henri and a Leon Kroll, among others, all of them good examples of each man at his best.

Aside from these, there is little to tempt a visitor into a search for new emotions in the art world. Those who create pictures and sculpture are many of them bound for or already arrived at fresh fields of beauty for their palettes and chisels. Robert Lee Eskridge writes from a fascinating address, "Papeete, Tahiti, des Establissements de l'Oceanie." Does not that intrigue you? And the opening sentences of his letter are nearly as replete with magic:

"The banana leaves are slowly moving in the late afternoon light—and the cocoa palms and breadfruit leaves, with their scalloped edges, nearly screen a view of the harbor. Down in the yard next door Papu-Ping is feeding his noisy ducks and a Tahitian boy rides by on a bicycle with a flask of hot coffee hanging on one handle bar and a couple of loaves of French bread tied to the other."

* *

Detained by the Weather.

May in Tahiti means rain sometimes, and it did this year. Mr. Eskridge was held up a number of days in his attempt to get to the Taumotus, a distant island where one lives practically alone except for natives of cannibal inclinations, by hurricane and rain. The sea outside of the reef was nasty and his boat did not dare put out. When he does arrive he will be about 800 miles from Tahiti in the Gambier islands, of which one is Mango Reva, at the mercy of the thoughtfulness of a half-breed pearl trader who is leaving him there and returning for him in September—unless he forgets.

Mr. Eskridge will probably bring back a number more of those delightful water colors which created a sensation last winter when he exhibited them at the Chester Johnson galleries. Mr. Eskridge is beyond doubt one of the most talented and the most skilled and the cleverest of the younger group of painters.

* *

Holidays in Europe.

Several members of the Art institute staff are spending their summer vacations in Europe, studying the development of art in the various centers in England and on the continent. Miss Helen Parker and Miss Barsaloux of the museum instruction department and Helen MacKenzie, curator of the Children's museum, left Chicago June 6, and are planning on three months in England, France and Germany. Daniel Catton Rich, editor of the Art Institute Bulletin, is in Spain looking up the old masters and exploring old and modern architecture in the streets of Barcelona and Seville and Madrid.

Mrs. Grace Scott of the Needlework Guild and Miss Mildred Davidson of the decorative arts department are in England and will visit Holland and the Rhine country before setting their faces towards home. Dudley Crafts Watson, head of the museum extension department, is leading a party of tourists through the capitals of Europe; he met his second party of about thirty members the middle of June at Oslo, in Norway. Mr. Kaltenbach, another member of the Art institute staff, is traveling with Mr. Watson.

Laura van Pappelendam, an instructor in the Art institute school, is leaving for Mexico, where she will paint the primitive people in their rugged mountain setting. She goes into the hills about a day's ride from Mexico City, and has no fear of the warring Mexicans, who last year took all the Pullman coaches from the trains and ran them only in the daytime. Several of her paintings from last summer have been exhibited this winter at the Art institute and in various other exhibits.

* *

Poster Prize Winners.

With the closing of the city-wide competition for a poster making an appeal to the public for gifts in behalf of the Infant Welfare society, two Art institute students were announced among the winners. Harold Olson won the first prize of $150 and Margery Baker won the $50 prize.

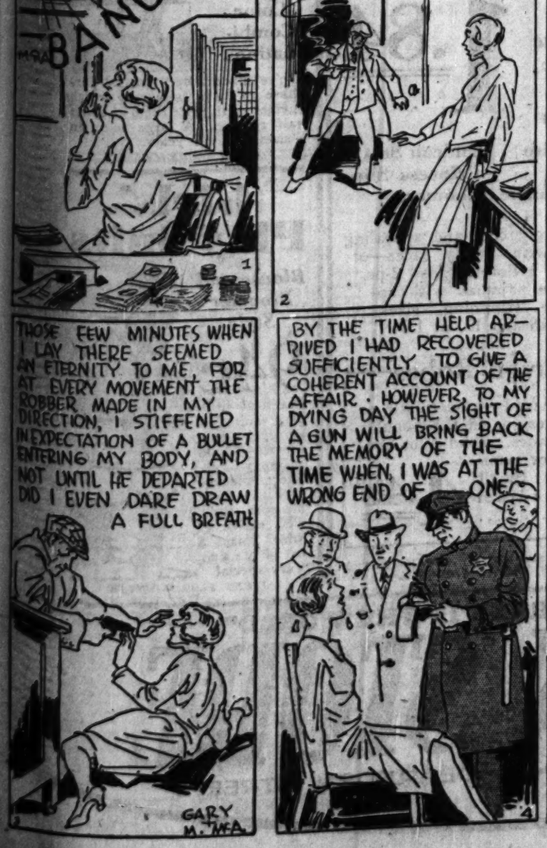
Two prizes of $25 were awarded in the Art Students' league exhibition, which is hung in the far room of the east wing galleries of the Art institute, where the school exhibit is current; the water color prize went to Eugene Claussen for his amusing "Is Dat De Guy?" and the other award went to Charles Beiderman for the good work shown in his three lithographs. The prizes were given by the Municipal Art league. Serving as jurors were these members: Mrs. William F. Grower, Paul Schulze, Allen Philbrick, Douglas Hall and F. De Forrest Schook.

The newly elected officers of the Art Students' league are: president, A. Kenneth Ness; vice president, Catherine O'Brien; secretary, Paula Hotchkin; and treasurer, Kam Young Wong.

Two graduates of the Art institute school have recently been appointed directors of art organizations. Edmund M. Kopietz, who after graduation became an instructor in the life and composition classes in the institute school, has been appointed director of the Minneapolis School of Art. He is a native of Kansas and studied at the University of Wichita.

R. J. McKinney, also a graduate of the Art institute school, has been appointed director of the Baltimore Museum of Art. Mr. McKinney has just served for eighteen months as director of the High Museum at Atlanta, and previously he was director of the Davenport Mussum in Davenport, Ia.

HER GREATEST THRILL



Prague Resumes Work on Church 1,000 Years Old

PRAGUE. — (AP) — Czechoslovakia is celebrating this year the one thousandth aniversary of its national hero, Prince Vaclav, a saint of the Roman Catholic church. As part of the observance it is trying to complete the Cathedral of St. Vitus which was founded by the princely saint and which has been in an incomplete state on a high hill overlooking this city for many centuries.

War and the fury of the elements have at intervals attacked the historic church and seriously damaged it. The chief tower, once 520 feet high, was reduced to 323 feet by a fire in 1541. The whole church and its monuments were seriously damaged by a Prussian bombardment in 1757.

An historic reminder came to light when workmen, engaged this year in reconstruction of the chapel dedicated to St. Mary Magdelen, uncovered two 17th century coffins. Armorial bearings on them showed they contained the bodies of Matthew of Arras and Peter Parler, two famous architects who came to Prague to superintend reconstruction of the church after it had been damaged by lightning. It had not been previously known that they had died in Prague.

The bodies were re-interred on the scene of their labors in the presence of the architects directing today the completion of the age-old task.

MANDEL'S SUBWAY STORES
FASHION AT A PRICE

Tots' Sheer FROCKS or SUN Suits

Mothers! The Savings Are Too Important to Overlook



Sun Suits, $1 Ea.
With Linen or Soisette pants and Printed tops, sizes to 4. Long Leg Overalls, in several shades, sizes to 6. The ideal garments for little tots during summer months.

$1

Sheer Frocks, $1 Ea.
Printed Batiste, Dimity or Organdy. Long waist models without panties; others with panties. Cap sleeves or sleeveless. Trimmed with lace, hand embroidery and smocking. Sizes 1 to 6.

Girls' 1 or 2-Pc. Play Suits, $1
Shades of blue, green or khaki. Sizes to 6.

Muslin Underwear, 2 for $1
Slips, combinations, 12 to 14, or gowns, sizes 8 to 14. Straight leg pajamas, sizes range from 2 to 6.

Chambray Play Suits, 2 for $1
Straight leg, button back suits, sizes 2 to 6.

Slip-over Sweaters, $1
In various shades and patterns. Sizes to 6.

Mandel Brothers, Upper Subway, Wabash.





Pastels in Novelty Bags, $1.95

Of Sample Fabrics or Popular Leathers

Braided quilted Silk Crepes, some Linens, Straws, Ratine, Embroidered Yarns, Tapestry effects. Some Rhinestone Bags included in the assortment of fabrics. Also many grained leathers. Favored shades.

Mandel Brothers, Upper Subway, State.



16 Inch Black Overnight Bags

$2.95

Cobra grained fabricoid, made with double keylock and grip handle. Light weight and roomy, with three shirred pockets.

Mandel Brothers, Upper Subway, State.

Starting Monday! A Special Price

on Summer Dresses

Silk Piques! Polka Dots!

$11.74

Sun Backs! No Sleeves!

Colors: Eggshell! Capucine! Maize! White!



Fashion at a Price! The Latest Modes at a Price Several Dollars Below Regular! Always Eager to Lead with the Latest, the Subway Looks for Exceptional Events Through New Contacts with the Fashion Marts of the Country. Save in this Unusual Selling—Beginning Monday at 9 A. M.

Note the unusual quality of materials in these frocks—and the exceptional workmanship. Skirts are fuller, hems are deeper, all seams picoted—in fact, these scarcely noted but very important details are all given the utmost attention. Sizes in the assortment from 14 to 44.

Mandel Brothers, Subway Fashion Center, Lower Subway.



Sun Tan Leads in Chiffon Hose

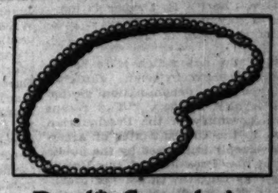
$1.18

Self Colored Picot Edges

Full-fashioned silk chiffon hose of a quality that is worth considerably more. Available in Complexion shades and other favorites. Sizes from 8½ to 10.

IRREGULARS

Mandel Brothers, Upper Subway, State.



Pearl* Strands in Costume Jewelry

38c

Necklaces and chokers also included in the assortment, as well as many other novelty effects, in striking designs and colorings.

*Simulated.

Mandel's Brothers, Upper Subway, State.



Men's Washable Golf Knickers

$1.65

Also Khaki Trousers, White Duck Trousers, Khaki Riding Breeches

A splendid variety of attractive patterns in checks, plain colors or striped patterns. All are full cut and well made. Sizes 29 to 40.

Mandel Brothers, Upper Subway, Wabash.

Colorful Transparent Velvet WRAPS

$16.75

Black, Blue, Maize, Green or Orchid

Wide borders of metallic cloth and scarfs or with shirred georgette bow collars. Sizes range from 14 to 40.



Unlined Flannel Coats $10

In White or Pastel Shades

The vogue for summer, strikingly styled in plain tailored effects. 14 to 42.

Flat Crepe Silk Cape Coats, $10



Mandel Brothers, Subway Fashion Center, Lower Subway.



Boys' Linen Wash Knickers

$1.45

Plain grays, browns, or tans in checks or plain patterns. Sizes range from 7 to 17.

Boys' Wash Suits, 80c

A large assortment. Sizes 3 to 8.

Mandel Brothers, Upper Subway, Wabash.

Camp Meeting at Des Plaines Will Start This Week

With this issue of The Tribune I close my active connection with the paper, a connection which began on Oct. 13, 1908, somewhat more than twenty years ago. If it were possible I should like to thank personally all who have assisted me by furnishing news and "religious editorials," but I must content myself with a word of general appreciation and good will. I think it is due Mrs. Norton to say that during the year and more of my illness she has written the church news and has furnished the editorials and considerable other news as well. I feel deeply grateful also for the unfailing courtesies of the editors and staff of The Tribune. My address for an indefinite period will be: Columbia Villa, Troutdale, Ore. (Troutdale is a suburb of Portland.) Sincerely, W. B. NORTON.

DES PLAINES camp meeting, for seventy years a factor in the religious life of Chicago and vicinity, will begin on Friday evening and continue for ten days. Three camp meetings will be held, as heretofore, the Swedish being in session since last Friday, and the Norwegian-Danish to be held at the same time as the English section.

Four bishops of the Methodist Episcopal church are on the program: Bishop Edwin Holt Hughes, resident bishop of Chicago; Bishop Edgar Blake of Indianapolis, Ind.; Bishop Francis J. McConnell of New York, and Bishop E. L. Waldorf of Kansas City, Mo. Among others of prominence there will be: President Oxnam, De Pauw university, Greencastle, Ind.; Prof. W. D. Schermerhorn, Garrett Biblical institute, Evanston; Dr. Merton S. Rice, Detroit, Mich.; the Rev. H. Clifford Northcott, Champaign, Ill.; and Ernest H. Cherrington, Westerville, O. Dr. H. V. Holt has charge of the program and Edward T. Clissold is director of music.

A director of older girls' activities, a new member of the staff, will begin work and Georgia McClure Coyne, will continue as worker among the children. Robert W. Maser is director of boys' work and the aquatic club has been made possible by the completion of the new swimming pool. F. A. Pribbenow returns as supervisor of the pool and Tom Robinson Jr., son of Tom Robinson, swimming coach of Northwestern university, is senior life guard.

Aside from the three camp meetings, regular religious services are held throughout the summer, and each Sunday afternoon a camp Sunday school is conducted, Epworth league in the early evening, and a vesper service, at which some guest preacher speaks. Des Plaines camp ground is the oldest continuous summer resort within the Chicago and Great Lakes region, just outside the city limits. Aside from its religious object, it is the custom of more than fifty families to spend each year the entire summer and part of the fall in this grove on the Des Plaines river. At least three generations of the same families have been keeping up this custom for over fifty years. The Rev. Charles H. Draper is manager and Raymond G. Kimbell is president of the board of trustees.

This is the day which is to be observed by Presbyterian churches throughout the denomination as national loyalty Sunday. "The recent general assembly of the Presbyterian church in the United States of America was deeply impressed by the public word of the President of the United States regarding the threatened breakdown in the moral sentiment of the country by reason of widespread disobedience of law of which the most conspicuous example is the prevailing attitude toward the 18th amendment." A national loyalty commission appointed by the general assembly under the leadership of Dr. Cleland Boyd McAfee, the moderator, met last week in an interview with President Hoover, who urged that the issue now is not one of enforcement of law so much as the obedience to law and the obedience must issue from the hearts of the people.

The commission consists of twenty-five prominent leaders of the Presbyterian church, seventeen of whom are ministers and eight are ruling elders, and this body is calling upon ministers everywhere to observe in their churches three special Sundays of national significance to this end for the year. Today is the first one, immediately preceding the Fourth of July; Nov. 24, immediately preceding Thanksgiving day, and Feb. 16, 1930, falling midway between Lincoln and Washington birthday celebrations, are the others.

The commission urges that earnest attention be given the great issue of law obedience and that each member of the church place himself and all his influence on the side of obedience to law. It is requested that all pastors who observe loyalty Sunday today in any way communicate the fact to J. H. Ambruster, 77 West Washington street, so that a tabulation of Chicago churches may be made for use in national compilation.

The chorus choir of St. Paul's on the Midway, 60th street and Dorchester avenue, under the direction of Carl Craven, is giving a special musical program this morning at the usual service in honor of Frances Gund, dramatic soprano who was formerly a member of the choir and who has recently returned to America from operatic work in Europe. Miss Gund will sing "Hear Ye, Israel," from the Elijah and will assist the choir by singing the obbligato in the "Inflammatus" from the Stabat Mater and "How Marvelous" from the Creation.

The Fourteenth Church of Christ, Scientist, North Paulina street and Sunnyside avenue, announces the dedication of its church edifice today in three services, at 10:45 a. m., 3 p. m., and 7:45 p. m. Christian Scientists dedicate their churches when they are paid for. Easter, 1914, seventy-five members attended the first service of Fourteenth church, Ravenswood, and Easter, 1923, the new auditorium was opened for services. Today the church will be dedicated, seating 1,200 and costing $300,000.

NEWS OF CHURCHES



THE REV. GROVER C. WHIMSETT, LL.D.

The Rev. Grover C. Whimsett, pastor of the South Chicago Presyterian church, has accepted a call from the Glen Ellyn Presbyterian church and will begin his new work on Sept. 1. Dr. Whimsett has served the South Chicago church for seven and a half years since his return from the world war. As naval chaplain he made twenty-six trips across the ocean, was torpedoed while on the U. S. S. President Lincoln, and floated on a raft eighteen hours in mid-ocean before being rescued.

Before coming to South Chicago he was national speaker for the American Legion. He is a graduate of the University of Chicago and is now chairman of the social service department of the presbytery of Chicago.

Fred B. Smith of New York City, moderator of the national council of the Congregational churches, in a call for the observance of today as "Support the President Day" says: "It is 117 years ago that Dr. Lyman Beecher introduced into the Connecticut Congregational conference the resolutions with which our churches made the declaration of war upon the traffic in intoxicating liquors. In this conflict we were soon joined by churches of other communions. It is incumbent upon us as good citizens as well as members of Congregational churches to give all the support that lies within our power to President Hoover in the law enforcement program which he has courageously and vigorously undertaken. I, therefore, urge that all our churches, as recommended by our national council in formal vote at the triennial meeting at Detroit recently, join with churches of other communions in the observance of this Sunday, today, as 'Support the President Day.'" With the power of prayer and the prophetic message of the pulpit the Congregational churches are asked to support President Hoover's law enforcement program.

The International Christian Endeavor convention will bring together the youth of the church, with its various groups of coöperative denominational societies in great numbers at Kansas City, Mo., on Wednesday and the meeting will continue until Monday evening of next week. More than 100 men and women leaders in the religious and civic life of America and foreign lands appear on the program. Among these are: Mrs. Mabel Walker Willebrandt for one of the main convention addresses; James Kelly of Glasgow, general secretary of the World's Sunday School association for Europe and India; the Rev. W. A. MacTaggart of Toronto, Can.; Fred Ramsay, general secretary of the Y. M. C. A.; Dr. A. E. Cory of North Carolina, formerly of China; Hon. Frederick A. Wallis of New York City, former United States commissioner of immigration, on "How to Succeed"; and Senator W. E. Borah has consented to speak on July fourth, when the great crusade parade of the convention will be held.

Not less than 20,000 Christian young people of Kansas City and from all parts of America will join in this demonstration.

Lester G. Morse, world war veteran, and recently graduated from Nashotah seminary, Wis., will be ordained to the Episcopal priesthood at the Church of the Holy Comforter, Kenilworth, this morning at 10:45. The Rt. Rev. Frank E. Wilson, recently consecrated first bishop of Eau Claire, Wis., will officiate. The service is of interest because of the fact that it will be Bishop Wilson's first ordination of a priest since his consecration and he is also a world war veteran and a former Chicagoan. He was rector of St. Augustine's church, Wilmette, at the time he entered government service during the war.

The Rev. Leland H. Danforth, rector of the Church of the Holy Comforter, will present the candidate for ordination. The Rev. E. G. Hunter and Mr. A. E. Riddle will take part in the service.

Rogers Park Presbyterian church, Greenleaf and Greenview avenues, is one of the churches observing National Loyalty Sunday today and has the honor of the moderator of the general assembly of the Presbyterian church, the Rev. Cleland B. McAfee, D. D., LL. D., as preacher at the morning service.

Under the direction of Mrs. Clara Carr, a worker among white children, and Mrs. Catherine Keith, one among colored children, a Sunday school parade is being planned for this afternoon. The line of march will start at 2:30 from the corner of 30th street and Wabash avenue, proceeding south on Wabash to 60th street, then east to South Park avenue and the entrance to Washington park where all will disband.

Church and Sunday school workers of all races and denominations will take part; cars and trucks decorated in red, white, and blue, bands and orchestras playing "America the Beautiful," and other church and Sunday school hymns will make points of interest. The object of this parade is to enlist all children as attendants to some Sunday school.

The opening sermon at Des Plaines camp meeting will be preached by Bishop Waldorf, Friday evening at 8 o'clock. The preachers for next Sunday, July 7, will be as follows: Bishop Edgar Blake at the morning service, Dr. Fred D. Stone, afternoon, and Bishop Edwin H. Hughes in the evening.

The Very Rev. F. Victor Hoag, dean of Christ Episcopal cathedral, Salina, Kas., formerly of Chicago, tomorrow becomes dean of the new Christ cathedral at Eau Claire, Wis., under Bishop Frank E. Wilson. The Eau Claire cathedral was established recently with the inauguration of the new diocese of Eau Claire. Dean Hoag was born and reared in Chicago and is well known here. He is the son of Mr. and Mrs. Frank D. Hoag of La Grange.

Libertyville Presbyterian church, the Rev. Guy E. Smock, pastor, will make today a special anniversary occasion to celebrate the first year of occupancy of their new building.

SERMONS AND SERVICES in CHICAGO CHURCHES TODAY

NOTICE.

Announcements for this column must reach THE TRIBUNE by Wednesday morning. Address Religious Editor, THE TRIBUNE, Chicago.

ADVENT CHRISTIAN.

Blessed Hope, Grenshaw-st., at Karlov-av. A. E. Bloom. 11 a. m.: "A Needed Exhortation." 7:30 p. m.: "Real Religion—What It Is and What It Does."

BAPTIST.

Covenant, Normal-blvd. at 60th-pl. The Rev. H. Lee McLendon. 10:30 a. m.: "In Heavenly Places." 7:30 p. m.: "The Foolishness of Preaching."

Englewood Swedish, 59th-st. and Emerald-av. The Rev. F. C. Hamlin. 10:45 a. m. [Swedish]: "The Sin of Indifference." 7:30 p. m. [English]: "The Privilege and Peril of Liberty."

First, 935 E. 50th-st. The Rev. P. J. Stackhouse. 11 a. m.: [The Rev. A. G. Baker] and 7 p. m.

Immanuel, 2320 S. Michigan-av. The Rev. Johnson Myers. 11 a. m.

Hyde Park, 5800 Woodlawn-av. The Rev. B. W. Schloerb. 11 a. m.: "Love's High Demands." 8 p. m.: "The Place of Religion in Poetry," Prof. Davis Edwards of the University of Chicago.

Judson, Austin-blvd. and Potomac-av. The Rev. Joseph Croft Dent. 11 a. m.: "Higher Than the Hills." 7:45 p. m.: "An Urgent Request."

Rogers Park, Greenleaf and Hillsdale-avs. The Rev. H. R. Griffin. 11 a. m., 8 p. m.

North Shore, Berwyn and Lakewood-avs. The Rev. J. R. Manley. 11 a. m.: "Jesus' Way of Life." 8 p. m.: "Hope for the Hopeless."

Tabernacle, Monroe-st., at Spaulding-av. The Rev. S. J. Reid. 11 a. m. and 7:45 p. m.

Temple, Humboldt-blvd., at Cortland-st. The Rev. H. G. Smith. 11 a. m.: "Simon of Cyrene." 8 p. m.: "The Test of Deeds."

Western Avenue Baptist, Western, at Warren-av. The Rev. Alfred C. Drummond. 11 a. m.: "The Spirit of Christianity." 7:45 p. m.: "The Perfect Man."

CHRISTIAN SCIENCE.

Subject in all churches: "Christian Science."

First, 4017 Drexel-blvd. 10:45 a. m. and 7:45 p. m.

Second, Wrightwood-av. at Pine Grove-av. 10:45 a. m. and 7:45 p. m.

Third, Washington-blvd. and Leavitt-st. 10:45 a. m. and 7:45 p. m.

Fifth, 4640 Dorchester-av. 10:45 a. m. and 7:45 p. m.

Sixth, 11321 Prairie-av. 10:45 a. m. and 7:45 p. m.

Seventh, 5318 Kenmore-av. 10:45 a. m. and 7:45 p. m.

Eighth, 4359 S. Michigan-av. 10:45 a. m. and 7:45 p. m.

Ninth, 6154 Woodlawn-av. 10:45 a. m. and 7:45 p. m.

Tenth, 5640 Blackstone-av. 10:45 a. m. and 7:45 p. m.

Eleventh, 2340 Logan-blvd. 10:45 a. m. and 7:45 p. m.

Twelfth, 635 Grace-st. 10:45 a. m. and 7:45 p. m.

Thirteenth, 10317 Longwood-dr. 10:30 a. m. and 7:45 p. m.

Fourteenth, Sunnyside-av. and Paulina-st. 10:45 a. m. and 7:45 p. m.

Fifteenth, 301 N. Central-av., Austin. 10:45 a. m. and 7:45 p. m.

Sixteenth, 7201 N. Ashland-av. 10:45 a. m. and 7:45 p. m.

Seventeenth, the Masonic Hall temple, 32 W. Randolph. 10:45 a. m. and 7:45 p. m.

Eighteenth, 7262 Coles-av. 10:45 a. m. and 7:45 p. m.

CONGREGATIONAL.

Austin, Pine-av. and Ohio-st. The Rev. C. G. Clark. 10:30 a. m.: "The Debt of the Big to the Good." 8 p. m.: "Borden P. Bowne, His Life and Philosophy," by Bishop McConnell.

First, Oak Park. The Rev. Albert W. Palmer. 10:45 a. m.: "America in the Mediterranean."

Hyde Park, Dorchester-av. at 56th-st. The Rev. W. L. Goldsmith. 11 a. m.: "What Do We Give to Caesar and What to God?"

New First, Ashland and Washington-blvd. The Rev. W. A. Morgan. 11 a. m.: "The Madness of the Mob." 7:45 p. m.: "I Am the Life."

Rogers Park, Morse and Ashland-av. The Rev. Allen A. Stockdale. 11 a. m.: "Reality in Prayer."

South, 40th-st. at Drexel-blvd. The Rev. W. F. Slade. 11 a. m.: "My Faith After Years of Preaching."

Warren Avenue, Warren and Albany-avs. The Rev. W. H. North. 10:45 a. m. The Rev. Edward W. Day of Detroit, Mich.

Wellington Avenue, Wellington-av. near Broadway. The Rev. George S. Mills. 11 a. m.: "Stirring Up the Sincere Mind."

DISCIPLES OF CHRIST.

Jackson Boulevard, 2413 Jackson-blvd. The Rev. C. B. Oakley. 10:45 a. m.: "Loyalty to the Flag." 7:45 p. m.: "Conversion of Oriapus."

North Shore, 1226 Ainslie-st. The Rev. C. W. Longman. 11 a. m.: "The Religion of Stress."

University, 57th-st. and University-av. The Rev. Edward Scribner Ames. 11 a. m.: "The New Goal of Religion."

EPISCOPAL.

St. James' cathedral, Cass and Huron-sts. The Rev. Charles P. Anderson and the Rev. Duncan E. Brown. 8 and 11 a. m.

Advent, 2000 Logan-blvd. The Rev. Gerald G. Moore. 7:30 and 11 a. m. and 7:45 p. m.

All Saints, Wilson and Hermitage. The Rev. Floyd Bernard. 7:30 and 11 a. m.

Atonement, 5749 Kenmore-av. The Rev. Alfred Newbery. 7:30 and 11 a. m. and 5 p. m.

Calvary, 3160 W. Monroe-st. The Rev. H. B. Neely. 7:30, 9:30 and 11 a. m. and 7:30 p. m.

Cathedral Shelter, Washington-blvd. and Peoria-st. The Rev. David E. Gibson. 7:30 and 11 a. m.

Christ, 6500 Woodlawn-av. The Rev. Frank Ritchie. 7:30 and 11 a. m. and 5:30 p. m.

Church of the Ascension, 1133 N. La Salle-st. The Rev. William B. Stoskopf. Masses 8, 9:15 and 11 a. m. Evensong and benediction 7:30 p. m.

Church of the Epiphany, Ashland-blvd. at Adams-st. The Rev. J. F. Plummer. 7:30 9:45 and 11 a. m. and 5:30 p. m.

Church of the Redeemer, 56th and Blackstone-av. The Rev. J. H. Hopkins. 9, 9:15, and 11 a. m., and 7:30 p. m.

Holy Cross Immanuel, 5843 S. Morgan-st. The Rev. T. N. Harrowell. 8, 9:30 and 11 a. m.

Holy Innocents, Mont Clare mission, 2631 N. Mont Clare-av. The Rev. W. S. Pond. 10 a. m.

St. Barnabas, 4241 W. Washington-blvd. The Rev. Walter S. Pond. 7:30 and 11 a. m. and 7 p. m.

St. Mark's, 4427 S. Drexel-blvd. The Rev. W. A. Simms. 8 and 11 a. m.

St. Peter's, Belmont-av. at Broadway. The Rev. H. L. Bowen. 7:30, 9:30 and 11 a. m.

St. Simon's, Leland and Racine-avs. The Rev. W. T. Travis. 7:30, 9:30 and 11 a. m.

EVANGELICAL.

First English, 3062 Palmer-sq. The Rev. L. W. Goebel. 10:45 a. m.

Grace, 66th-st. at S. Albany-av. The Rev. Robert C. Stanger. 10:45 a. m.: "Building the Soul of a Nation."

Immanuel, 70th-st. at Michigan-av. The Rev. H. J. Schick. 10 a. m. English and 11 a. m. German.

Salem, 6820 S. Emerald-av. The Rev. Joseph A. George. 10:30 a. m.: "The Desert Place—Vacation Aspirations."

St. Paul's Orchard, Kemper and Fullerton-sts. The Rev. Jacob Pister. 10 and 11 a. m.

LIBERAL CATHOLIC.

St. Raphael's, 1105 Lawrence-av. The Rev. R. C. March. 11 a. m.: "Let Us Have Peace."

LUTHERAN.

Ascension, Lincoln-st. at Cornelia-av. The Rev. E. O. Wannagat. 11 a. m.: "A Great Lesson on Fishing."

Christ, N. Long-av. at Lemoyne-st. The Rev. E. F. Haertel. 11 a. m.: "The Convention at River Forest."

Concordia, W. 32d-st. at Home-av., Berwyn. The Rev. W. H. Grothman. 10:45 a. m.

Epiphany, Sacramento-blvd. at Lexington-st. The Rev. Charles B. W. Kegley. 11 a. m.: "Fishers of Men for Christ." 8 p. m.: "Heroes of the Christian Religion."

First St. Paul's, 1301 N. La Salle-st. The Rev. Henry Kowert. 9:45 a. m., the Rev. Val Kennig. 11 a. m., the Rev. J. J. Feierabend of Colorado.

Gethsemane, 45th-pl. at Princeton-av. The Rev. F. G. Miessler. 10 a. m.: German.

Good Shepherd, 6th-av. at Warren-st., Maywood. The Rev. Luther Schuessler. 10:45 a. m.

Good Shepherd, 62d-st. and Keeler-av. The Rev. Paul Czamanske. 10:45 a. m.

Grace, Belden-av. at Geneva-terr. The Rev. E. P. Scharl. 11 a. m. The Rev. D. A. Davy.

Hope, 6400 S. Washtenaw-av. The Rev. John A. Leimer. 10:45 a. m.

Mount Olive, Tripp-av. at Byron-st. The Rev. B. H. Hemmeter. 11 a. m.: "Preaching Out."

Holy Trinity, Addison-st. and Maple Square-av. The Rev. J. Allen Lean. 9:45 and 11 a. m.

Our Saviour's, Berteau and Laramie-av. The Rev. Jesse E. Thorson. 11 a. m.: "The Uplifted Soul."

Nazareth, Union-av. at 113th-st. The Rev. Omar Brenne. 10:45 a. m. and 7:30 p. m.

St. John's, 305 Circle-av., Forest Park. The Rev. M. Wagner. 9 a. m.

St. John's, 1200 S. 54th-av., Maywood. The Rev. M. E. Boulton. 11 a. m.: "Our Nation and Our Heritage."

St. Luke's, E. 77th-st. and Constance-av. The Rev. Theodore E. Conrad. 10:45 a. m.: "Come and See."

St. Luke's, Belmont at Greenview-av. The Rev. Karl Kretzmann. 9:30 and 11 a. m.

St. Timothy, Kildare and Dickens-av. The Rev. Oliver G. Fjeldstad. 10:15 and 11:30 a. m.

Windsor Park, Saginaw-av. at E. 76th-st. The Rev. A. H. Kaub. 10:45 a. m.

Woodlawn Immanuel, Kenwood-av. at 64th-st. The Rev. C. E. Paulus. 11 a. m. and 8 p. m.

Wicker Park, Hoyne at Le Moyne-av. The Rev. L. M. Stuewalt. 10:30 a. m.: "The Christian's Call."

METHODIST EPISCOPAL.

Elmhurst, Elmhurst, Ill. The Rev. C. J. Dickey. 11 a. m.: "The Blind Giant's Prayer."

Englewood First, Stewart-av. at 64th-st. The Rev. H. H. Hough. 11 a. m.: "Spiritual Tests." 7:45 p. m.: "Patience."

Euclid Avenue, Washington-blvd. at Euclid-av. The Rev. C. R. Goff. 11 a. m.: "The Everlasting Arms."

First, Clark and Washington-sts. The Rev. John Thompson. 10:45 a. m. The Rev. E. L. Waldorf. 8 p. m.: "Doctors, Ministers, and Diluted Loyalty."

First, Oak Park. The Rev. C. L. Hubbard; the Rev. D. H. Gibbs, associate. 10:30 a. m.

Halsted Street Institutional, Halsted and 20th-sts. Perley Lowe Memorial chapel. The Rev. Robert Stephenson. 7:30 p. m.: "Our Lord Jesus Christ."

Mandell, Lawrence-av. at Congress-st. The Rev. T. K. Griffith. 11 a. m.: "Is Your God Asleep?"

Ravenswood, Hermitage and Sunnyside-av. The Rev. Almer M. Pennewell. 10:45 a. m.: "Making Money Eloquent."

St. James, 46th-st. and Ellis-av. The Rev. King D. Beach. 11 a. m.: "Turned from Captivity." 8 p. m.: "Three Bad Husbands."

St. John's, Jeffery-av. at 74th-st. The Rev. Morgan Williams. 11 a. m.: "Interlopers or Pioneers."

Woodlawn Park, 64th-st. at Woodlawn-av. The Rev. Gilbert S. Cox. 11 a. m.: "The New Patriotism." 7:45 p. m.: "Arnold Lunn's Life of John Wesley."

Wesley, Diversey-pkwy. at Seminary-av. The Rev. A. A. McCracken. 11 a. m. ["The Soldier that Won"] and 7:30 p. m.

PRESBYTERIAN.

Austin, Waller-av. and Fulton-st. The Rev. Walter Henry Nugent. 11 a. m.: "The Alpha and Omega of All Good Government."

Avondale, 3301 N. Albany-av. The Rev. H. E. Porter. 11 a. m.: "Christianity and the State."

Bethany Union, Humboldt-blvd. near Cortland-st. The Rev. W. J. Ohan. 11 a. m.: "One Hundred Per Cent American." 7:45 p. m.: "The Claims of Christianity."

Buena Memorial, 4301 Sheridan-rd. The Rev. Henry Hepburn. 10:30 a. m.: "The Last Radiance Restored," and 7:30 p. m. "Fourth, 580 W. Michigan-av. The Rev. John Timothy Stone, the Rev. Harrison Ray Anderson and Harold Alden Dalzell. 11 a. m. and 4 and 8 p. m.

First, 6400 Kimbark-av. The Rev. W. H. Boddy. 11 a. m.: "The Higher Patriotism." And 7:45 p. m.

Fullerton Avenue, Fullerton-pkwy. at Geneva-ter. The Rev. Charles C. Baillie. 11 a. m.: "The Cup." 8 p. m.: "Love."

Edgewater, Kenmore-av. at Bryn Mawr. The Rev. Asa J. Ferry. 10:30 a. m.: "No Liberty Without Law."

Granville Avenue, Granville and Greenview-avs. The Rev. F. J. Martin. 11 a. m.: "The Will to Do Right."

Hyde Park, Blackstone-av. at 53d-st. The Rev. B. M. Davis. 11 a. m. and 8 p. m.

Irving Park, Keeler and Belle Plaine-av. The Rev. R. H. Brown. 11 a. m.: "The Flood that Tells."

Lake View, Broadway at Addison-st. The Rev. L. G. Whitcomb. 11 a. m.: "Prohibition."

Normal Park, Yale-av. at 71st-st. The Rev. A. C. Zenos. 11 a. m.

Second, 1936 S. Michigan-av. The Rev. W. Clyde Howard. 11 a. m.: "Prayer," and 7:45 p. m.

Ravenswood, Hermitage and Cullum-av. The Rev. F. L. Selden. 11 a. m.

Roseland, State-st. at 112th-st. 10:45 a. m.: "The Tournament of the Gods." The Rev. W. L. Young.

South Chicago, 9100 Exchange-av. The Rev. G. C. Whimsett. 11 a. m.: "Who Then Can Be Loyal?"

South Shore, 76th-st. and South Shore-dr. The Rev. A. O. Harpe. 11 a. m.: "Conquering Faith," the Rev. C. B. Gahagen.

Rogers Park, Greenleaf and Greenview-av. The Rev. C. G. Richards. 11 a. m.

REFORMED CHURCH.

Grace, 2656 Jackson-blvd. The Rev. Melvin E. Beck. 11 a. m.: "Christian Loyalty." 8 p. m.: "How Can I Fellowship with God?"

Third, 1024 Wellington-av. The Rev. Leonard S. Hegnauer. 10:30 a. m.: "Brotherly Love."

REFORMED EPISCOPAL.

St. Andrew's, Prospect-av. and 90th-st. The Rev. Richard L. Soane. 11 a. m.: "Busy."

St. Paul's, Bishop Fallows Memorial, Adams-st. at Winchester-av. The Rev. W. R. Cullins. 11 a. m.: "Independence and Interdependence."

Bishop Cheney Memorial, Yale-av. at 70th-st. The Rev. E. J. S. Soane. 11 a. m.

ROMAN CATHOLIC.

Holy Name cathedral, State and Superior-sts. Masses at 5, 6, 7, 8, 9, and 10 a. m. Solemn high mass at 11 a. m.

Old St. John's, 18th and Clark-sts. Low masses, 6:30, 8, 9:30 and 11 a. m. High mass at 12 noon.

SWEDENBORGIAN.

Sharon, 5220 Wayne-av. 11 a. m.: The Rev. George G. Starkey.

UNITARIAN.

First, Woodlawn at 57th-st. The Rev. Von Ogden Vogt. 11 a. m.: "The Worth of God."

UNIVERSALIST.

Church of the Redeemer, 2024 Washington-blvd. The Rev. Lewis B. Fisher. 11 a. m.: "American Fairdealism."

UNIVERSITY OF CHICAGO CHAPEL.

University of Chicago chapel, Woodlawn-av. at 59th-st. 11 a. m.: Dean Charles W. Gilkey. Vesper services at 4:30 p. m.

MISCELLANEOUS.

Bryn Mawr Community, 7000 Jeffery-av. The Rev. M. Russell Boynton. 11 a. m.: "Affairs of State."

Central Truth Center, R. 1412, 306 S. Wabash-av. C. W. Chamberlain. 8:15 p. m.: "Modern Miracles of the Mind."

Bethany Union, 103d-st. at Wood. The Rev. Clyde McGee. 10:45 a. m.

Divine Science, 1414 Straus building. The Rev. Alice R. Ritchie. 11 a. m.: "The Upright Man." C. W. Meacham.

Karma and Reincarnation Legion, 634, 410 S. Michigan-av. 7 p. m.: "Some Values of Life in the Physical Body."

Howard Community, Howard and Sheridan-rd. The Rev. Carsdoc J. Morgan. 11 a. m.: "What Is Personal Liberty?"

Kenwood Interdenominational, Greenwood-av. at 46th-st. The Rev. A. L. Wilson. 11 a. m.: "Patriotism—Plus and Minus."

Liverbls Christianity, 1009-09 Auditorium building, 3:30 p. m.: "Sex and Money as Racial Factors." Ida Mingis.

Moody Memorial, Clark and La Salle-sts. at North-av. The Rev. P. W. Philpott. 10:45 a. m.: "Farewell to the Family." 7:30 p. m.: "The Last Appeal."

West Ridge Community, Lunt-av. at Elwood. The Rev. C. Wesley Israel. 11 a. m.: "The Christian Covenant," the Rev. Edwin E. Voigt.

Half Soles

For Monday

Genuine Oak Leather Soles, sewed or nailed to any size shoe—attached While-U-Wait, in individual booths, or delivered.



67c

FOURTH FLOOR—CENTER.

BOSTON STORE

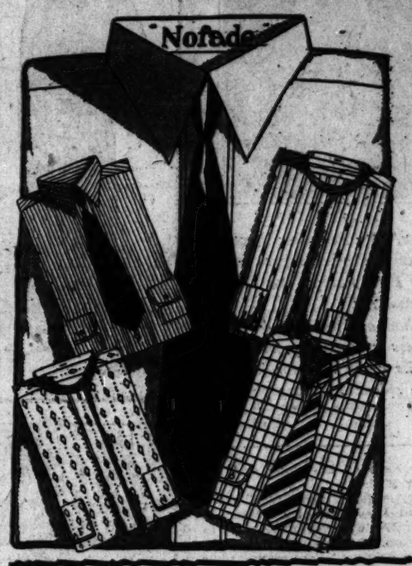
FOURTH OF JULY BARGAINS!

You'll Know they are at the

BOSTON STORE

Men! This Is Your Opportunity to Save 1/3 on

'Nofade' Shirts!



Perfect quality—new fabrics, styles and colors. If one fades we will replace it with a new one. Collar attached, neckband, and neckband with collar to match styles. Collar sizes 14 to 17. Sleeve lengths 32 to 35.

Nofade COLOR GUARANTEED

Group 1:

1.09

WORTH 1.59

Unusual values at this low price. Shirts that are worth to $1.59. Many pretty colors and patterns from which to choose.

White and Plain Colored Broadcloths, Printed Madrases, Woven Madrases, Broadcloths

Group 2:

All well made shirts in a desirable range of plain colors and plain white. Good workmanship throughout—comfortable fitting shirt.

1.49

WORTH 1.89 TO 2.39

White Broadcloth, Plain Colored Broadcloth, Black and White Madrases, Broadcloths

Group 3:

Nofade shirts of better quality—carefully made of choicest materials. Sizes 14 to 17—sleeves 32 to 35.

White Jacquard Broadcloths, Rayon Striped Broadcloths, White Plain Broadcloths, Etc.

1.89

WORTH 2.79 TO 3.39

BOSTON STORE—MAIN FLOOR—DEARBORN STREET

Prepare for the Fourth of July!

Men's Golf Oxfords



In a Great Pre-Holiday Selling—The Regular $6 Sport Oxfords

3.98

Smoked Elkskin golf and sport shoes in choice of tan or black calfskin trimming. Alligator cro-cord soles. Also Black and White sport shoes with solid leather soles and leather heels. Sizes 6 to 11. Very special for Monday.

BOSTON STORE—FOURTH FLOOR—STATE STREET.

For the "Fourth" Outing and All Summer . . .

Girls' OXFORDS



Sport oxfords for misses and growing girls. Sturdy footwear for outing and vacation wear. Fine quality Elkskin in Tan or Suntan shades with crepe rubber, or with leather soles. Sizes 11½ to 2, 2½ to 7.

Regularly $4 and $5

2.98

BOSTON STORE—FOURTH FLOOR—SHOE SHOPS.

SILK LINGERIE!



Dainty Crepe de Chine in New Pastel Shades

1.84

Chemise Bandeau Sets
Step-Ins Princess Slips
Shortie Bloomers

Refreshingly cool and appealing styles—with pretty laces—or smartly tailored. Also 2-pc. pongee pajamas with applique trimming, sizes 15, 16 and 17, at 1.84.

Rayon Robes

Strikingly modernistic or floral designs in the popular high shades. Solid color borders for contrast. Small and medium sizes **4.48**

BOSTON STORE—THIRD FLOOR—CENTER AND DEARBORN STREET.

For the Fourth!

Eleventh Floor



Big Bang Cannons, mounted on 2 red wheels; ammunition case in rear of beam. No matches used—operated by bangsite **1.45**

Others at 2.19 to 3.50

Sail Boats at 79c

14-inch sail boats for children. Equipped with three sails. Painted Red and Gold.

Boys' Sweaters

At Savings of Almost Half



1.59

New Summer Patterns and Color Combinations

We've made a very special purchase of boys' sweaters which enables us to price them at about half regular. A large selection—sizes 6 to 16 years.

FOURTH FLOOR—CENTER.

Girls' Play Suits

Blouse and Bloomer Style



94c

Practical little play suits of sturdy wash fabrics—Khaki or Peggy Cloth. Short sleeved blouse and bloomer style, with elastic at knee. Sizes 8 to 14 years. Very special.

FIFTH FLOOR—CENTER.

"ON THE BUSIEST CORNER IN THE WORLD"

BOSTON STORE

STATE - MADISON AND DEARBORN STREETS

Gilda Gray

Famous Actress and Dancer
Now Appearing at the
State-Lake on the Stage
And on the Screen in "Piccadilly"
Will Be Here in Person
Monday, July 1
at 11 A.M. BATHING SUIT SECTION, THIRD FLOOR, STATE ST.

SALE!

ENGLANDER Hammocks
Save 1/3 to 1/2

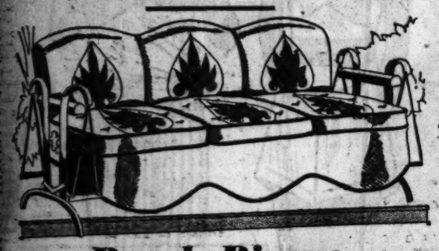


We purchased 200 couch and porch divans from the Englander Spring Bed Co. at savings of 1/3 to 1/2. Best construction. Beautiful combination color coverings. Waterproof fabrics—full box removable mattress. Large assortment of styles. While limited quantity lasts.

Couch Hammock Sale!

Worth $18	Worth $25	Worth $28.50	Worth $47.50
12.95	16.95	18.95	28.95

Stand for Hammocks, 3.95 to 7.50



Porch Divans

$30 Value for Tomorrow at 19.95
$45 Value for Tomorrow at 24.95
$65 Value for Tomorow at 37.95

BOSTON STORE—ELEVENTH FLOOR—CENTER.

Bath Towels!

23x46 inch size. Heavy, spongy bath towels. Bleached, finished with colored stripe borders. Fine, double loop terry weave. Regularly 59c. 3 for $1. EACH 35c

BOSTON STORE—SECOND FLOOR—CENTER.

Malt-Hops

Famous Budweiser SET 48c

Libby's Peaches

De Luxe, whole halves in heavy syrup, No. 2½ can, limit of 12, at Can 22c

PEAS Richelieu Early June, very tender, No. 2 can, at 3 Cans 45c

CORN Fancy Savoy, sweet and tender, No. 2 can, 3 Cans 44c

Pound Cake NUT OR RAISIN lb. 33c; plain, lb. 27c

Cooking School Lectures Daily 2 P.M.—Prizes

Sirloin or Round Steak, lb. 32c
Lamb Chops RIB OR LOIN Lb. 32c
Shoulders SMOKED PICNIC, 6 to 8 lb. average, Lb. 18½c
Hams SMOKED, Cream Quality or Cudahy's Puritan, WHOLE OR HALF, Lb. 27½c
Broilers AV. 1½ TO 3 LBS. Lb., 45c
Rolled Roasts Pork, lb., 35c

LEMONS Large and juicy. DOZ. 23c
B. F. TEA Japan or Gunpowder. 4 LBS. $1
ORANGES Sweet and juicy. DOZ. 23c
PLUMS California lg. BASKET.. 45c

New Shelled Pecan Meats, Lb.... 59c
Portola Sardines—In tomato or mustard sauce, 3 large cans 29c

BEANS Lakeside Eureka Green Cut, No. 2 size can, DOZ. LS2; per CAN, 13c

COFFEE Freshly roasted Boston Blend, 3 LBS. 97c

Libby's Pineapple

Hawaiian Sliced, in heavy syrup, No. 2½ can, limit of 12, Can 25c

EXPRESS ELEVATORS TO THE TWELFTH FLOOR

If You Hear Reports of FOURTH of JULY BARGAINS

You'll Know they are at the BOSTON STORE

HATS FOR THE HOLIDAY!

Fourth of July is near at hand—when everyone plans a delightful day out of doors for sports and recreation. We have anticipated your demands for simple sports hats in dozens of clever styles.

Our Selection of White Hats Includes Smart New Felt and Crepe Models in Becoming Shapes for Every Type

Especially attractive worn with light frocks and ensembles. Styles for misses and women in small, medium and large head sizes. Every one an exceptional value at $2. Plan to buy several.



BOSTON STORE—SIXTH FLOOR—MILLINERY SHOPS.

Interesting week-ends of golf, hiking, camping or visiting, vacation trips and long or short tours all emphasize the necessity for several tailored hats in the summer wardrobe.

Felt or Crepe Hats of Sand, Monet, Pandora, Castilian Red, Suntan, Rose Blush, Maize, Sungod, Orchid, Aster and Other Shades

Also the ever practical Navy and Black. Chic ornaments, stitching, or ribbon banding, are the sole trimming touches. All head sizes. Every conceivable shape and style. Light, soft, cool fabrics.

6 and 8 Power Field Glasses



An assortment of French and German field glasses. 6 and 8 power magnification. Finest quality. Glasses which out-of-doors men select for their excellence.

7.95

This is your opportunity to buy for vacation and Fourth of July outings. Each pair in leather case with straps. Regularly sell for $15, Specially priced Monday and Tuesday.

"Fit-U" Eyeglasses

Specially featured for Monday and Tuesday. *15 Doctors of Optometry* to serve you. These specialists will scientifically and correctly fit your eyes.

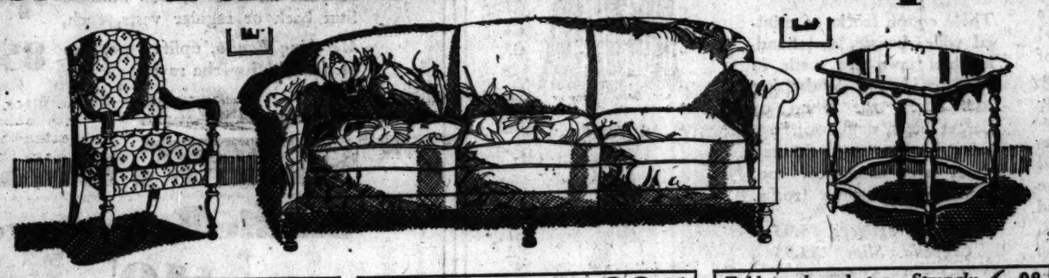
$5

We fit you for far or near vision, for astigmatism or with bifocals. Eyeglass or spectacle frames from which to make selection. Special.



BOSTON STORE—OPTICAL SECTION—SEVENTH FLOOR—STATE STREET.

Sale—Furniture Floor Samples



Chairs, pull up style. Velour seat and back. 6.95

Sofas, imported tapestry or denim. Carefully made. 39.75

Tables, shaped top. Strongly constructed. 6.98

Living room suites, all floor samples. Special at..... $169	7-pc. walnut dining room suite, 6 all tapestry chairs.. $119	Wood Beds, walnut and colored. Full size. Special. 14.75	Bedroom suites, walnut veneer and gumwood, at..... $98
Coxwell chairs, Frieze with down seats..... 37.50	Buffet, all walnut, to match dining room suite..... $49	3-piece bedroom suites—walnut and gumwood. Mon. $149	Console tables, in beautiful walnut finish..... 4.50
Occasional chairs, several styles in the assortment.. 19.75	9-piece dining room suites, walnut and gumwood, buffet, chinn, arm chair and 5 diners... $149	Attractive vanities—walnut or ivory finish. Choice.. 19.75	End tables, mahogany finish. Strongly built 1.48
Bed davenport suites—jacquard velour, Mon. at 79.50	Dining room chairs, arm chair, 5 diners $36	Dressers, of walnut and gumwood. Priced low at 22.50	End tables, with solid walnut top. Sample sale price.... 2.39
2-piece living room suites, multi-color seats..... $110	7 chairs, in walnut or gumwood. Well constructed.. 19.75	Vanities, in attractive walnut finish. Sample Sale.. 10.75	Secretary desk, walnut and gumwood. Remarkable val. 29.75
High back chairs, with down cushions. Floor samples.... $95	10-piece mahogany suites—Duncan Phyfe. Complete.. $198	Night stands, walnut finish. Special for Monday 3.98	Felt top table, in either dark red or plain black.. 4.75

BOSTON STORE—ENTIRE TENTH FLOOR.

Savings on Home Needs!



Metal Dish-Linen Cabinets

7.95

Finished in Green, Gray, White or Blue. 67-in. by 19-in. by 12½-inches. Five shelves. Floral designs. 9.95 value.

Pro-Tek-Tar Furniture Covers



1.50 SET OF 3 Covers

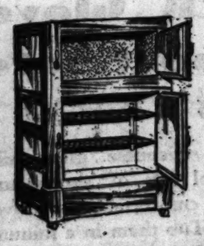
Protects furniture from moths, dust, and the sun. This cover is made of heavy treated paper. 3-piece set, will cover davenport, large chair and medium chair. Mail and Phone Orders Filled Promptly.

Vegetable Bins

Containing 5 Compartments. A very special feature for Monday's selling. Priced low at $1



20 inches high. In Blue, Green or Gray. Ventilated sides. Every modern housewife stores her vegetables in a bin.



"Frost" King Refrigerators

Made by Alaska Refrigerator Co. 2 door style. Golden oak finished exterior. White enameled food chambers. 46¼-inches high and 28-inches wide. Ice capacity 75 pounds. 19.98

"Alaska" Refrigerators

Cork insulated. 75 pound ice capacity. 3 doors with white enameled food chambers; side icer style. Golden oak finish. Size 33x17½x45¾ inches. 28.89



BOSTON STORE—EIGHTH FLOOR.

"Polar Cub" Electric Fans

3.49



Universal motor. Black enameled blades, 8-inch size, 8-foot cord and plug. Guaranteed one year.

Squibbs Mineral Oil Pt. Bottle 63c SEVENTH FLOOR.

"ON THE BUSIEST CORNER IN THE WORLD"

BOSTON STORE

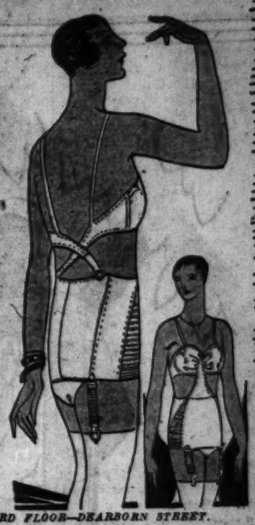
STATE AND MADISON AND DEARBORN STREETS

Borden's Chocolate Malted Milk LB. SIZE 45c SEVENTH FLOOR.

Announcing the New 1929
"Nudette"

Ultra Modern
As Young as the Slim Athlete Who Wears It

$5



You breezy, jumping, romping, sporting generation—here is your own version of a summer undergarment to your liking—The New R. & G. Nudette. Delightfully comfortable for all summer sports. Cool, yet sufficiently confining.

BOSTON STORE—THIRD FLOOR—DEARBORN STREET.

Guest Ivory
SOAP

Box of 12 Bars 39c



None Delivered.
BOSTON STORE—MAIN FLOOR.

Women's Full Fashioned Sheer Silk, Picot Top
Chiffon Hose

The Regular $1.75 Quality, All Silk from Top to Toe

1.33



Hose of alluring sheerness of weave and clear texture; every pair full fashioned and all silk to the top; offered in a special sale for Monday at 1.33 a pair. Sizes 8½ to 10½, in loveliest of new shades for summer; including:

Moderne Mystery Sun Tan Souris Clytie Ming French Nude Lido Sand and Gunmetal

BOSTON STORE—MAIN FLOOR—CENTER.

Something Entirely New!
Silhouette Lamps

Green or Bronze Finish 1.19



Makes a delightful addition to the fireside, radio, buffet or end table. Decorated frosted glass background with figure of boy or girl silhouetted against it. A new and charming lamp.



7-Piece Beverage Sets of Beautiful Rose Colored Glass —Specially Priced

$1

A set indispensable in the home. May be used for many useful purposes. The set consists of 6 eight ounce footed tumblers and one jug.

BOSTON STORE—EIGHTH FLOOR—STATE STREET.

For Summer—Smart Colored
Porch Shades

6-ounce canvas cloth, in colors of Blue and White, Tan and White, or Green and White. 7 feet long.

5-ft.	1.39
6-ft.	1.79
7-ft.	2.29
8-ft.	2.79
9-ft.	2.98
10-ft.	3.98



BOSTON STORE—NINTH FLOOR—STATE STREET

See Other Mandel Announcement on Another Page of This Paper

FASHIONS Gather for 11 HOLIDAY Events of Unusual Value in Mandel's Third Floor Shops!



Jackets, Blouses and Slips of Silk

$5 *each*

Crepe de Chine Jackets (cardigan style).
Crepe de Chine Slips, all Box Pleated.
Crepe de Chine, Chiffon or Linen Blouse for the Smart Daytime Ensemble.

Any one of them can be purchased separately, of course, but they ensemble so beautifully with the matching slips and cardigans, and the blouses to harmonize, that you'll want each one of them to take on your Summer vacation trip.

Mandel's—Third Floor—State.



Washable Silk Sports Frocks

$5.75

Some with the Popular Sun-backs

As youthful as the Season's first Deb—and as gay! Made ever so carefully of washable flat crepe or radium with the favored sun-backs in many instances. With novel tucking, sports collars, pearl buttons, and dozens of details that make them trim and smart. Solid colors in pastel shades, to go on summer outings.

Mandel's Wash Frocks—Third Floor—State.

Cotton Frocks of Larger Size

$3.95

Stress Importance of Dressmaker Details

These cotton frocks of printed voile, batiste, and handkerchief lawn are made in attractively slenderizing styles. In the Shop of Larger Sizes, negligees, lingerie, blouses, and knitted wear, are presented, too, with these daytime frocks.

Rayon Negligees, $6.95
Crepella Slips, $3.95

Mandel's Shops of Larger Sizes—Third Floor—Wabash.



Pajamas for Beach Wear

$2.95

Go in for Colorful Cottons Plain or Printed

There's a certain piquancy to the tuck-in style, the bright colors, the wide "gob" trousers. Made of printed broadcloth, they're finished with a tie-on-the-hip sash and roomy pockets. Sizes for women and teenettes, $2.95.

Cotton Bando Sets, $1.95
Cotton Stepins, $1

Mandel's—Third Floor—State.

Polo or Antibes Shirts for Sport

$2.25

Adopted everywhere for sports, these shirts of knitted cotton are cool and very rakish. Quarter or full length sleeves. Chukker, Antibes, and V necklines.

Pleated Silk Ensemble Slips—$5.00

Mandel's Sweaters—Third Floor—State.

Happi Coats of Vivid Coloring

$3.95

Oriental Patterns Reveal an Exotic Note

Gay enough for the Lido, these colorful happi coats are cool in wool challis. Imported direct to Mandel's from Japan. Dress lengths. Sizes for women and teenettes.

Mandel's Lingerie—Third Floor—State.

Lingerie to Meet Every Need of Vacation Days

Silk Lingerie Is Shadowproof

$3.95

*Slips, *Slip-a-Side Slips, *Singleset Slips*
**Singleset Petticoats, *Singleset Chemises*

Crepe de chine makes this cool summer lingerie—shadowproof, to wear beneath sheer frocks. Tailored with simplicity, or lace trimmed. For women and teenettes.

*Registered.

Mandel's—Third Floor—State.



TuckinPajamas *Superba Rayon

$2.95

Fitted yokes, ending in ties over the left hip, make these pajamas fit snugly over the tuck-in slipover. Others have contrasting trim or pretty applique designs.

Superba Rayon Stepins, yoke front or yoke all around; side buttons. Sun back or regular vests, each, **$1.00**

Matching Bando, uplift type, also of durable Superba rayon, **85c**

*Registered.

Mandel's—Third Floor—State.

Nature's Rival GirdleBrassiere

$10

For the straight lines of your summer frocks this Nature's Rival is the perfect undergarment. Made in one piece, combining girdle and brassiere, it allows your frock to fall smoothly. Sizes are 36 to 44—front and back sections boned and reinforced to support fuller figures. Detachable silk shoulder straps. At $10.

Mandel's—Third Floor—Wabash.

Cool Crepella Costume Slips

$2.95

Heavy enough to be practically shadowproof beneath sheer frocks, yet delightfully cool for warm days are these trim slips. Tailored styles or models using touches of lace in cream or suntan shades. Women's and teenettes' sizes.

Mandel's—Third Floor—State.

KAYSER Glove Silk Sport Sets

Shorts, $1.95 *Bando, $1*

Awning striped triconese glove silk makes these cool sets of shorts and bando. They're comfortable for travel or sports wear. Tub them in a minute.

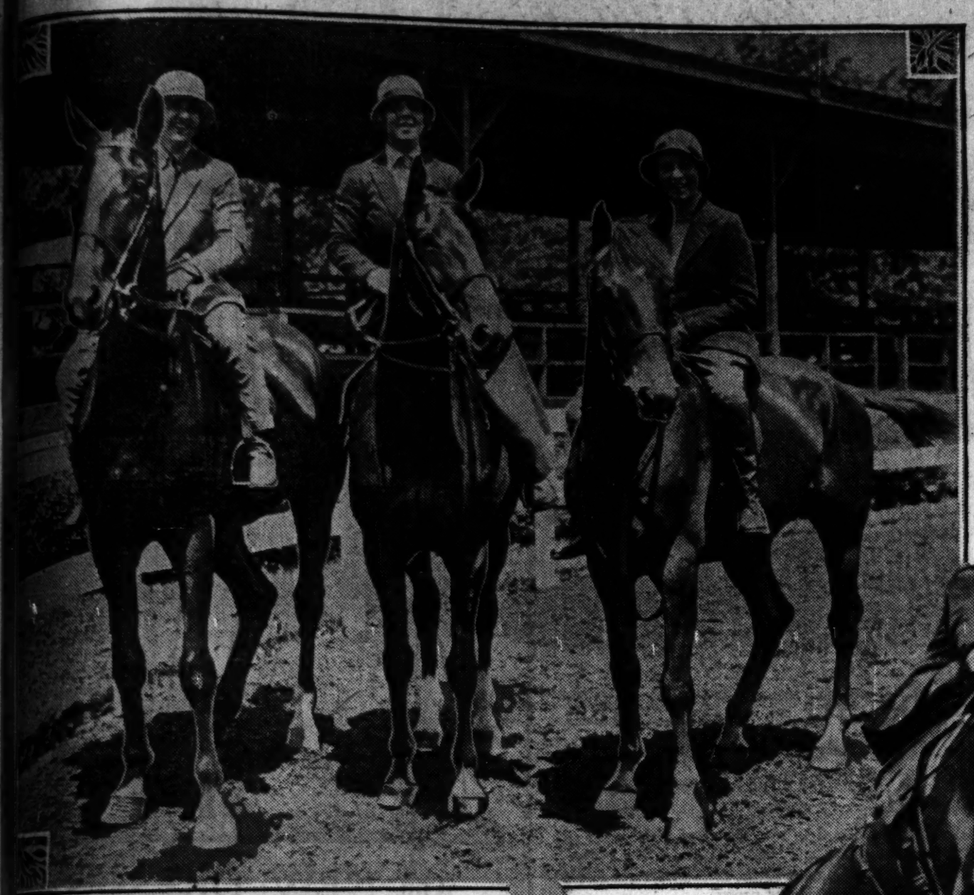
Mandel's—Third Floor—State.

MANDEL BROTHERS
STATE AT MADISON

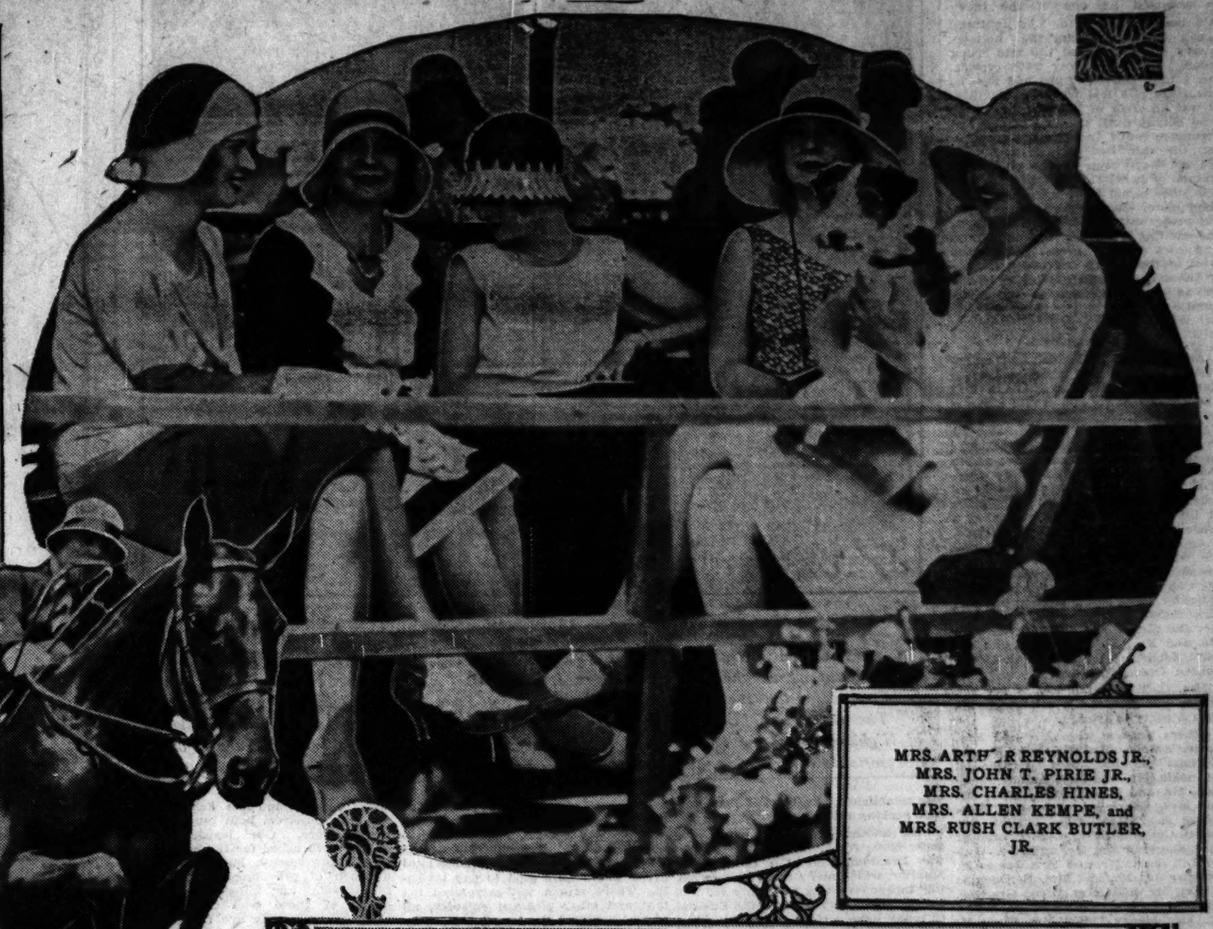
Chicago Sunday Tribune
THE WORLD'S GREATEST NEWSPAPER
JUNE 30, 1929.

Mme. X — New York Society
Mildred Jahlon — Travel

Notables Seen at the Lake Forest Horse Show



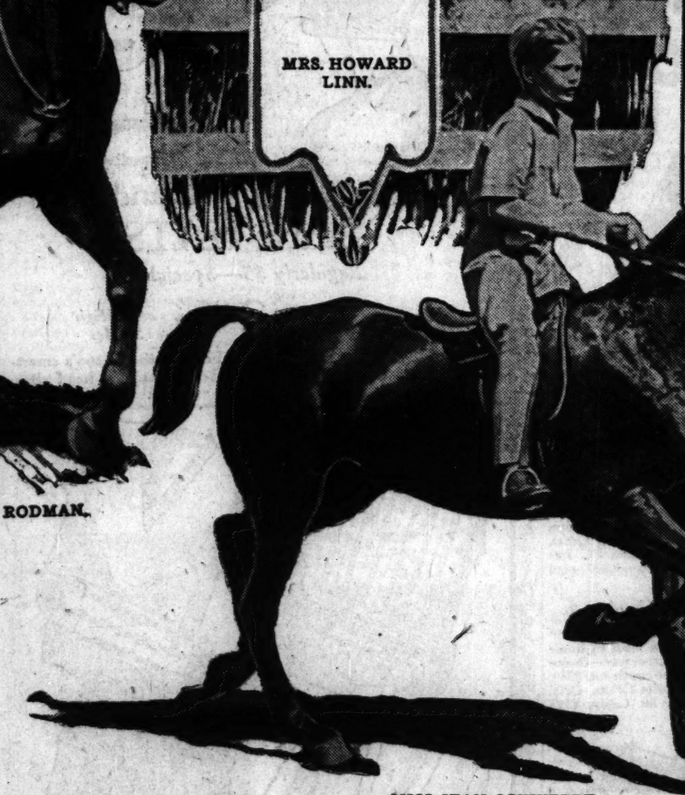
MRS. SAMUEL J. WALKER, MRS. HOWARD LINN, and MISS ELIZABETH CHASE.



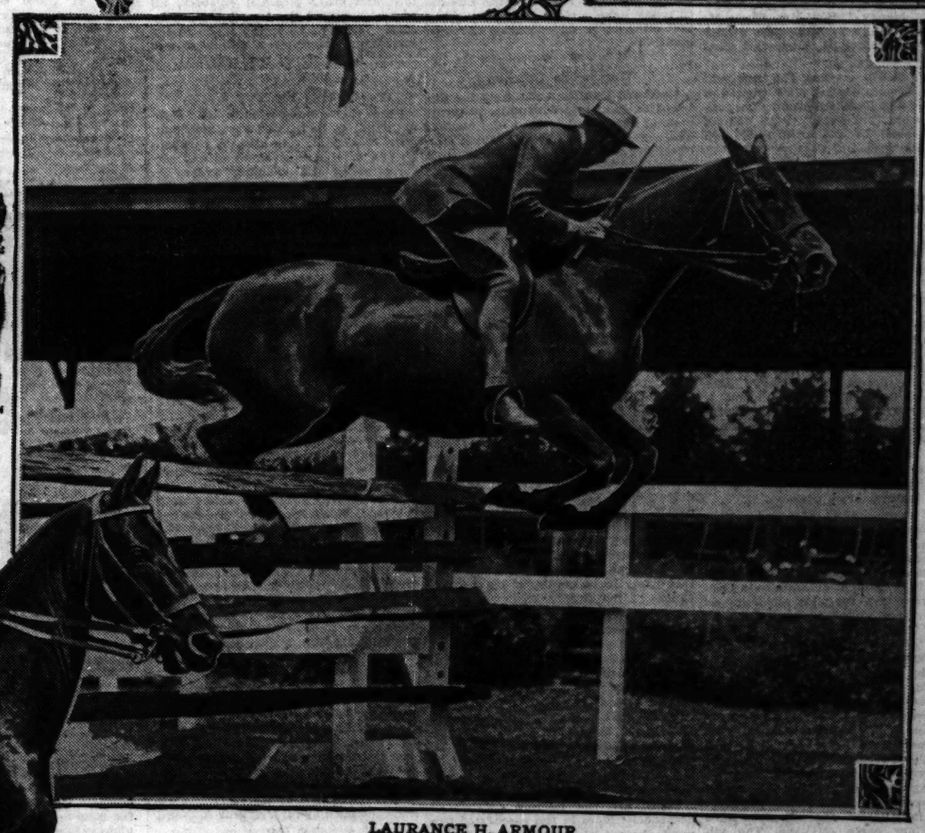
MRS. ARTHUR REYNOLDS JR., MRS. JOHN T. PIRIE JR., MRS. CHARLES HINES, MRS. ALLEN KEMPE, and MRS. RUSH CLARK BUTLER, JR.



MRS. T. CLIFFORD RODMAN.



MRS. HOWARD LINN.



LAURANCE H. ARMOUR.
[TRIBUNE Photos.]

MISS JEAN SCHWEPPE.

Ravinia Park Has Unusually Brilliant Record

Opera Makes It Known the World Over.

Mme. X.

THERE was a brilliant representation of society at the recent Lake Forest horse show at Onwentsia. Mrs. Samuel J. Walker, Mrs. Howard Linn, Miss "Libby" Chase, Miss Jean Schweppe, the Charles H. Schweppes' daughter, Mrs. T. Clifford Rodman, and Laurance H. Armour were among the riders. Mrs. Arthur Reynolds Jr., Mrs. Charles Hines, who was Miss Pussy Nots before her recent marriage, Mrs. Allen Kempe (Hester White), Mrs. John T. Pirie Jr. (Daisianna Smith), and Mrs. Rush Clark Butler Jr., composed one of the box parties on the opening day.

During nearly thirty years Ravinia Park has been the setting for high class entertainment. The original builder of the North Shore electric road, which connects Chicago and Milwaukee (he was E. H. Frost), had ideals and when he built this popular line he set apart a good sized tract of thickly wooded land on the east side of the tracks at the south end of the village of Highland and there established a garden modeled on that far famed institution, the German beer garden.

Here he undertook to give fine music as interspersed with high class drama of the "little theater" type. Damrosch, Stock, and other distinguished orchestra leaders directed their orchestras there. Many of the earnestly striving theatrical companies of those days presented their carefully written plays to what it must be confessed were rather indifferent audiences. If I use this adjective to describe the gathering there it is to preface the statement that failure was the founder's reward for his high ideals. Alas that this is so often the case among us Americans! We travel far to support similar movements in European centers of culture, but when we have the opportunity to promote music, drama, art and literature in our own land we are too prone to neglect it.

The railway and Ravinia Park went into the hands of a receiver. Rumor hinted at the park's being taken over by speeders for a circus, or being turned into a clamorous Coney Island. To the residents thereabout, and they included a large number of wealthy and fashionable people, the idea of such sacrilege spelled the ruin of the district as a site for their lovely country estates. Among these north shore residents was Louis Eckstein, who had a charming summer residence in nearby Glencoe. A meeting of the dwellers from all that region was called to discuss the direful situation. The outcome was that a society was formed to take over the park. It was not long before Mr. Eckstein became president of the Ravinia Park association, a position he has held ever since.

* *

A Place of World Renown.

During the eighteen years of his administration he has developed in this arcadian summer garden an institution of worldwide renown which is the pride of all intelligent people living along Chicago's north shore. Nowhere else on this round globe of ours is there just such an exquisite musical institution as this open air opera. Grand opera of a splendid quality thrives in Chicago and New York, as well as in European capitals, but anything like this ideal combination of perfect music and God's lovely open air in a beautiful park is not to be found elsewhere.

You may think that I dwell too much on Ravinia's opera and that I should emphasize more in this pillar of polite piffle the sports and social dispositions of this community. If I do not do so it is because I take it for granted that all my readers know quite well the gay outdoor and indoor life of today's fashionable world. But there is yet lacking a complete appreciation of the exquisite culture to be gained by a personal acquaintance with a summer season of our open air opera. Do you need to be told and told again of the chief recreations of the people of wealth, of their luncheons and dinners followed to their great delight by long hours of "contract bridge"; of their continuing golf games; of their animated tennis; of their hunt meets and horse shows? I always announce when these events are taking place so that the readers of the W. G. N. can escort in their minds our smart set in its amusements. But I especially try to present to the newspaper reading public the gradually growing knowledge of and taste for the best music that is being, willy nilly, developed among even our most uncultured smart set.

* *

Encouraging Signs.

Love of music is not innate in us Americans. But we are not incapable of acquiring a genuine appreciation of and taste for it. And this, though few suspect it, is really developing among Chicago's so-called fashionables. At least, I think I see signs of it, though one has to look for it with the strongest kind of magnifying glasses. Of this I am sure: one can love both sports and grand opera. One can be a connoisseur of the fine arts and also delight in cross country riding. Too great an emphasis on any special interest or pursuit tends to make a mortal one-sided and ill proportioned. To be a citizen of the world it is well to develop many outlooks on this tremendously interesting adventure called life.

On Ravinia's opening performance, eight nights ago, a great audience attended a great presentation of Puccini's "Manon Lescaut," a brilliant, melodious and colorful opera well adapted to set off Mme. Lucrezia Bori's exquisite voice and person. Martinelli's splendid tenor and his dramatic talent and the delightful and perfect training and equipment of the entire troupe. Never did our lovely Lucrezia appear more entirely charming and completely mistress of her art. She looks even younger than when she first sang for Ravinia—was it five years ago?

* *

Opera Singers Lease Houses.

She is occupying a most attractive place in Lake Forest, where behind a high white wall she can live the secluded and independent life necessary to any great artist. She has a lovely house large enough to accommodate the many distinguished guests who will come from the east to visit her. She has a more worldly outlook than most prima donnas, being wherever she goes a tremendous favorite with the socially conspicuous. Many of her operatic contemporaries, while being great in their profession, are not as interested in the give and take of social life. Music is an exhausting calling and makes large demands on its votaries, demands that prevent their taking much part in any life outside that of their profession. Mme. Bori is both an artist and a woman of the great world.

Giovanni Martinelli, who is here with his wife and children, is occupying, as in previous seasons, the Victor Elting house in Winnetka. Again will his neighbors have the pleasure of listening to his great voice ringing out across gardens on summer nights when he is not due in Ravinia. When he heard of the many who sat on their porches to listen to him sing he is reported to have said with a gay smile: "Can I not charge them for this?"

Edward Johnson and his attractive looking daughter, Florenzina, also are keeping house on the north shore. So

[Continued on page two.]

Alexander-Tilton Nuptials Draw New York Fashionables

By Nancy Randolph.
[Chicago Tribune Press Service.]

NEW YORK, June 29.—[Special.]—What would June be without its weddings of much importance? To be sure, there haven't been quite so many this year as in past seasons, but Monday saw the chapel of St. Bartholomew's filled with a most fashionable gathering when Susan Dimock Tilton, daughter of Dr. and Mrs. Benjamin Trowbridge Tilton, became the bride of Archibald Stevens Alexander, son of the late Archibald Stevens Alexander of Castle Point, Hoboken, and the late Mrs. Frederic N. Watriss.

The ceremony was performed by the Rev. Dr. S. S. Drury, headmaster of St. Paul's school, where young Alexander prepped for Princeton, from which institution he was graduated last June.

Susan, a deb of three winters past, attended Miss Chapin's school in town, and the Walker school at Simsbury, Conn. Coming down the aisle at St. Bart's, on the arm of her father, she was decidedly lovely in her princess gown of ivory satin. The bodice, long sleeved, had a V neckline and her tulle veil fitted into a little cap, held in place with clusters of orange blossoms.

* *

Attendants Wore Chartreuse.

Mrs. James Wadsworth of Geneseo, N. Y., the former Harty Griggs Tilton, was matron of honor, and Maud T. Tilton was maid of honor. Both wore gowns of chartreuse Romaine with large hats trimmed in velvet to match the gowns.

The bridesmaids were Mrs. Reginald F. Rose, Katherine L. Barnes, Bessie Morgan Belmont, Edyth C. Ellman, Sophie M. Gay, and Elsie Yandell Barber. They all wore frocks of a deeper shade of chartreuse than those of the matron and maid of honor, with hats to match and carried bouquets of delphinium, talisman roses, and lotus.

Archie Alexander, of the famous Stevens family of Hoboken, and a descendant maternally of the Barneys and Whitneys, had James W. Barney as his best man. The ushers included George R. Jackard Jr. of Philadelphia, T. A. Whelan III of Baltimore, James H. W. Thompson of Wilmington, Redmond C. Stewart Jr. of Baltimore and Robert L. Stevens, Courtlandt D. Barnes Jr., F. Livingston Pell Jr. and Howard Clark, all of New York.

Young Alexander at present is attending Harvard law school and after the honeymoon is over the newly married pair will most probably settle in Boston until Archie has received his degree at the university.

* *

Plans Stage Career.

Speaking of Bessie Belmont, one of Susan's bridesmaids, reminds me that the news of her going into the-

[Continued on page five.]

Arlington Is Big Attraction for Tomorrow

Race Enthusiasts Will Be Out En Masse.

By Mildred Jahlon.

THE horses continue to occupy much of society's attention. The opening of the Arlington Park race track tomorrow will attract many of the enthusiasts who have been betting on and watching the ponies this last month at Washington Park. The Post and Paddock club of Arlington, the membership of which is privileged to occupy the ritzy inclosure at the far right end of the grandstand, includes a long list of prominent citizens, and the boxholders' list, those who have reserved boxes for the season, is likewise a lengthy and impressive one. There will be many lunch parties tomorrow before the initial session.

The boxholders include the Stanley Fields, Harry H. Lobdell, Selden White, Earle H. Reynolds, Thomas E. Wilson, Warren Wright, Charles F. Glore, Armin W. Brand, J. Lynch, Edward N. Hurley, John D. Hertz.

[Continued on page three.]

NEWS OF CHICAGO SOCIETY

[Continued from page one.]

are Mme. Yvonne Gall, the Lazzaris, Papi, Mojica, and others of the company. They like to have this taste of outdoor summer life inwhat is a strenuous career.

On this opening evening occurred one of those minor catastrophes to which open air opera is subject. Near the close of the performance a summer storm arose such as must be accepted as one of the inevitabilities of the season. The lightning began flashing around the horizon. Heavy clouds covered the late rising moon. As is the way with crowds, many took sudden fright and rose as one mass and fled from the pavilion. It was an error of judgment, as those who stayed until the end of the performance found that for the time being the rain had stopped and they did not have even a drop of rain to disturb or harm their "glad rags." On the other hand, those who rushed for their motor cars or for waiting trains got pretty wet and dishevelled. It was an exciting scramble for chauffeurs and cars in that great field to the west of the tracks and added a spice to the evening which could be looked on as a real addition to its enjoyment.

* *

Notables Attend.

An existence of entire and undisturbed comfort and protection from unteward incidents would be a dull and tedious affair and would make a lot of stodgy bores out of us mortals. That summer shower at Ravinia added to the evening's poignant delight just as pepper adds to a salad's exquisite taste. Let no one stay away from that enchanting garden for fear of nature's pranks. Variety is the spice of life. A temporary panic makes a sense of security the more precious.

Among the well known society people who attended this first operatic presentation of the 1929 season were the Charles Edward Browns and their daughter, Miss Betty Brown; Mr. and Mrs. Ralph Poole, who were guests of Mr. and Mrs. Louis Eckstein, as were Mr. and Mrs. F. W. Sargent and Edward Zeigler of the New York Metropolitan Opera company.

Mrs. C. T. Boynton was in her box across the aisle from the Ecksteins with a party of friends.

Others present were Mr. and Mrs. Cyrus Adams, Mr. and Mrs. Barney Eckhart, Mr. and Mrs. George M. Reynolds, Mr. and Mrs. Arthur Reynolds, Mr. and Mrs. Tiffany Blake, Mr. and Mrs. Charles A. Schweppe, Mrs. James A. Patten, who had as her guests Gen. and Mrs. C. H. Conrad of Fort Sheridan and Mr. and Mrs. Walter Dill Scott; Mr. and Mrs. James M. Douglas Jr., Mr. and Mrs. R. Douglas Stuart, Mr. and Mrs. Alfred Granger, Mr. and Mrs. Charles Edward Brown Jr., Mrs. Henry Tuttle, Mrs. Clyde M. Carr, Mrs. Hugh J. McBirney, Julius Rosenwald, Albert M. Day, and Herman Waldeck.

Last Tuesday evening the members of the Ravinia Opera club were the guests of Mr. Eckstein when Charpentier's opera, "Louise," with Mme. Yvonne Gall in the title rôle, was beautifully given.

* *

The Swedish Club.

One of the recent discoveries made by the X family is the Swedish club of Chicago, an institution that has flourished here for some fifty-five years. Its habitat is an old mansion on Dearborn street, on the corner of Schiller. This has been added to in the course of time, a large ballroom on the main floor and underneath a spacious restaurant, giving space for the good sized membership. The assembly hall is adorned with a set of effective frescoes which depict scenes of Swedish life in this country. And our Scandinavian citizens have a much larger and more ancient claim to a part in our history than most of us realize. Not only were their ancestors undoubtedly the first Europeans to discover this continent—they were also active in the early annals of our history.

They came over in 1638 and settled New Jersey. They called it "New Sweden." Later the Dutch came and drove out the Scandinavians and took possession of that part of the country, giving it its Dutch, or rather its German, traditions, for what we know as Pennsylvania Dutch were really Germans. The oldest church in Philadelphia, "Gloria Dei," was built by these early Swedes and has been maintained by their countrymen ever since.

In our first continental congress John Morten, a Swede, threw the deciding vote for the Declarartion of Independence, while John Hanson was the president of our first congress after the revolution was won and transferred his powers to George Washington, the newly elected and first President of the young republic. Even in Illinois the Swedes were among our early settlers. The village of Galva was named for the town of Gêfle (pronounced "Yevla"), on the Baltic sea, while another settlement near it, Biskops Kuller (Bishop's Hill), was established by a band of the same race seeking religious liberty.

Still another Swede who made a great name for himself in our history was Ericsson, who built the famous Monitor, which many think turned the tide in our civil war to victory for the northern forces. Therefore the Swedes of today have a right to claim an important part in our national development.

* *

Worthwhile Citizens.

Gotthard Dahlberg, attorney for the board of local improvements, is president of the Swedish Club of Chicago. The association has 400 members. Our Swedish residents are among our thriftiest, ablest, most industrious citizens. They have contributed little or nothing to our criminal annals. There are no Swedes in gangland; none of them is implicated in the disgusting outfits that are today winning for Chicago a reputation for lawlessness that puts us on a par with the wildest, most untutored races on earth. Just compare, for instance, London's statistics of murders and their punishments in 1928 with those of Chicago for the same period. None of our records of acts of violence is traceable to Scandinavians.

By the way, and before I turn to another subject, I want to say here that the Swedish Club of Chicago maintains the high standards of this race as to what constitutes a good cuisine. All over Europe the Swedes are famous for their delicious food. Wherever you go in Sweden, even in quite remote districts, you'll find good cooking. It hasn't the complicated art of the French, but in some ways that makes it appeal more to the dyed-in-the-wool Anglo-Saxon. We like to know what it is we are eating, a fact likely to be concealed by the rich sauces of the French chef.

The Swedish cooking is delicious, well flavored, and admirably balanced. If they eat more than we do, it is the tradition of a people whose winters are long, cold, and dark, so that protracted feasts are a godsend as a way to pass the time. Their food is more delicate and therefore more acceptable to us than that of their neighbors, the Germans and Russians.

* *

A Narrow Escape.

Many are the narrow escapes of horseback riders in the records of this most ancient of sports, but none was ever a closer squeak and a more marvelous escape from death or permanent injury than that which happened to Miss Elizabeth Chase in the closing hours of the Lake Forest Horse show, eight days ago. She is one of the most expert women riders in the entire U. S. A. and even enjoys an international renown, having made good last winter in England's sportiest hunting communities.

She was riding one of the in and out jumps toward the end of the show on the Onwentsia club grounds, when her mount hit its knees against the top of a V shaped obstacle, tripping itself, upturning the obstacle, throwing Miss Chase to the ground, and rolling over on her. By one of those flukes such as don't happen once in a lifetime, she fell under the arch between the animal's hips and head, so that, while the breath was knocked out of her, she was not injured beyond having a knee bruised.

To the onlookers death, or at the least a broken back, seemed the only possible outcome. Her father, from one part of the ring, and her mother from the boxes, hastened toward her with hideous fears. It was one of the most disastrous looking accidents that has ever occurred in that ring, but after a few instants the plucky young woman was helped to her feet and walked off the course. She reappeared in the next event with the same horse and won a blue ribbon and the enthusiastic cheers of the crowds assembled there.

At a similar horse show held at Devon near Philadelphia, lately, there were side line attractions which might be copied by our local shows. The Philadelphia affair, like that of Lake Forest, was for the benefit of a local hospital. Besides an exciting set of jumps and obstacles set before the riders there, there were all sorts of supplementary features. There was an open air bazaar, with booths where all sorts of things were for sale, as well as candy, ice cream sodas and all day suckers.

There was a fashion show wherein mannikins strolled about clad in the latest modes, for which privilege local dressmakers were glad to pay lavishly. There was a well-patronized tea tent and other pleasant episodes, all of which netted the hospital a goodly sum. It might be worth while to try something like these additions at our nearby horse shows next summer.

* *

Picturesque Sporting Event.

This year's horse shows will close with that to be held at Fort Sheridan, July 12 and 13. As always, this will be one of the most exciting and picturesque of the sporting events in this part of the country. The military never fails to invest its affairs with the glamour of smart uniforms, trained riders, lively horses and all the rest of the romance with which the civilian endows his protectors, the army and navy. The fort is a picturesque setting for such affairs, though if I were a millionaire citizen desirous of contributing to the outward air of our fine military post I'd dedicate to it a sum sufficiently large to have all those rather shabby brick buildings painted a uniform white. That place would look very smart all dolled up with white brick structures. Red roofs would complete the picture and make Fort Sheridan the best looking post in the entire country, especially if the little gardens were the outward adornment of the officers' and soldiers' quarters.

Gen. C. H. Conrad, commandant at the post, heads the board of directors of the Fort Sheridan association. Others on this board are Col. T. A. Siqueland, Laurence H. Armour, Chauncey Mcdormick, Clarence Norton Goodwin, Otto W. Lehmann, Fred Pabst, C. C. Daughaday, and C. G. Ellis. Honorary members of this committee are Col. George Tayloe Langhorne, Col. Noble B. Judah, Col. R. R. McCormick, Col. A. A. Sprague, Maj. Frederic McLaughlin, Lieut. Col. Laurence B. Robbins, Lieut. Col. Irving Odell, Brig. Gen. Robert E. Wood, Austin H. Niblack, William E. Wrigley Jr., Benjamin Leslie Behr, Eugene V. Byfield, George A. Strom and Lawrence H. Whiting. A long list of patronesses also accompanies the announcements of the affair, an alphabetical list headed by Mrs. B. F. Affleck and concluded by Mrs. Arthur A. Small.

* *

Proceeds Divided.

The proceeds from the sale of tickets will be divided between the Army Relief society and the School Fund for Post Children, both much needed organizations. Our legislators are lavish when asked for funds for their local improvements, but when it is a question of providing for the most fundamental and imperative requirements of those who compose our army or navy they are niggardly to the point of destruction.

Just why any man should want to follow a military or naval career I

[Continued on page four.]



MRS. CLIFFORD S. ENSINGER.
[Marceau Photo.]



MRS. MORRIS M. MONTGOMERY.
[Moffett Photo.]

MRS. CLIFFORD STEWART ENSINGER was, before her recent marriage, Miss Muriel Campbell, daughter of Mr. and Mrs. J. Campbell of New Rochelle, N. Y. On their return from a wedding trip she and her husband will reside at 1209 Sherwin avenue.

The marriage of Miss Frances Holbrook, daughter of Mr. and Mrs. Joseph Luther Holbrook of Highland Park, and Morris Mead Montgomery of Evanston, was solemnized on June 12 at St. Chrysostom's church. Mr. Montgomery and his bride are now honeymooning in Europe.

PLAY ALL THE WAY TO



DIRECT VIA HAVANA *and the* PANAMA CANAL

13 days of pleasure on the famous Recreation Route between New York and California. Good times begin when you board the ship and continue throughout the voyage. Delicious loafing on broad decks—swimming in the open-air, built-in pools—dancing under the stars—deck games and diversions of every kind. Luxurious ships designed for comfort, speed and—*play*: The NEW *Virginia* and *California*, and the popular *S. S. Mongolia*. The route: New York, Havana, Panama Canal, San Diego (Coronado Beach), Los Angeles, San Francisco—5,000 cool ocean miles.

Round Trip—Water and Rail Reduced Summer Rates

From your home town back to home town again. Steamer either way—choice of rail routes across the continent. $350, 1st Cabin—$225 Tourist Cabin. ONE WAY, water—$250, 1st Cabin, $125 Tourist Cabin.

Maiden Voyage of the *S. S. Pennsylvania* Oct. 19th from New York

Sister ship of the *California* and *Virginia*, and the largest liner ever built under the American flag. All outside rooms, many with bath. Special garage deck for carrying autos uncrated as baggage.

Apply to Company's Passenger Office, 180 N. Michigan Ave., Chicago, or any authorized steamship or railroad agent.

Panama Pacific Line

INTERNATIONAL MERCANTILE MARINE COMPANY



MISS PEARL M. STRUEBING.
[Bloom Photo.]

Mr. and Mrs. Fred Struebing of 8427 North Keating avenue announce the engagement of their daughter, Pearl Myrta, to J. Jerald Berglin of Chicago, son of Mr. and Mrs. Andrew Berglin of Dupree, S. D.

MISS SUE BENEVENIA.
[Aristo photo.]

Mr. and Mrs. Vincent Benevenia of 6743 South Paulina street announce the engagement of their daughter, Sue, to Michael J. Braffe, foster son of Mr. and Mrs. Frank Aiello of Gurnee, Ill. The wedding will take place Aug. 4.

Chas. A. Stevens & Bros.—19-25 N. State St.

DOWNSTAIRS AT STEVENS

A Group of Holiday Specials

All New Merchandise—Shown for the First Time Tomorrow
Priced One-fourth to One-third Below Regular



300 GIRLS' WASH SILK DRESSES

Regularly $5—Special at

Sizes 8 to 14 — $2.95 — Most Unusual Values

Unusual values are noted in this group of girls' wash silk dresses in assorted prints and pastel shades, a few white. Particular features are suntan backs, attractive embroidered motifs, pleats, bows, and border prints.

DOWNSTAIRS—GIRLS' DRESS SECTION.



300 NEW DRESSES

Regularly $15—Special at

Sizes for Women — $12 — and Misses

Three representative models of a very special collection of summer dresses. Ensembles, one and two piece styles with or without sleeves. In plain, printed, dotted or combination plain and printed materials.

DOWNSTAIRS—DRESS SECTION.



500 New Felt and Straw HATS

Regularly $5—Special at

All White — $3.95 — and High Shades

New Milan Straws, and lustrous Felts, in the season's smartest off-the-face and brimmed models. Assorted head sizes.

DOWNSTAIRS—MILLINERY SECTION.



500 NEW BAGS

Regularly $2.95—Special at

Assorted Leathers — $1.95 — Assorted Colors

A complete assortment of new bags for summer. Included are Lambskin, Calfskin, and Snake and Lizard grain, in many styles.

DOWNSTAIRS—BAG SECTION.



500 NEW SWEATERS

Regularly $2.95—Special at

All White — $1.95 — Assorted Colors

New Wool Sweaters in coat or slipover styles. Many white and white combined with pastel shades, with V or round necks, suntan backs, and shoestring lacings.

DOWNSTAIRS—SWEATER SECTION.



200 SILK BLOUSES

Regularly $5—Special at

White—Eggshell — $3.95 — Tan—Flesh

Three excellent styles in washable silk, in all the wanted shades for summer. Fill your need during this event.

DOWNSTAIRS—BLOUSE SECTION.

Chas. A. Stevens & Bros.—19-25 N. State St.

WEDDINGS AND ENGAGEMENTS



MRS. ERIC COLLINS.
[Tolof Photo.]



MRS. THOMAS CLEMENT HILL.
[Bay Huff-Richter Photo.]

THE marriage of Miss Geraldine McKinley, daughter of Mr. and Mrs. Archibald A. McKinley of Evanston, to Eric Collins, son of Mr. and Mrs. Arthur W. Collins of Evanston, took place on June 22 at St. Mary's church.

Miss Maude Sippy, daughter of Mrs. Bertram Sippy of 5615 Woodlawn avenue, and Dr. Thomas Clement Hill, son of Mr. and Mrs. Wilfred Baily Hill of Stanford, Ky., were married on June 15 at the residence of the bride's mother.

1049 North Sacramento boulevard announce the marriage of their daughter, Ida Bernice, to Roland Gerhart Lueder, son of Postmaster and Mrs. Arthur C. Lueder.

Mr. and Mrs. John Gusik of 7340 Luella avenue announce the marriage of their daughter, Jeanette Alyce, to Frank Garnitz Jr.

Dr. and Mrs. A. C. Gronwold of 628 Monticello avenue announce the marriage on June 15 of their daughter, Mary Josephine, to Frederick Arl Wilson, son of Mr. and Mrs. Lewis Wilson.

Mrs. Elizabeth Thometz of 2132 West Roosevelt road announces the marriage of her daughter, Marguerite Wilma, to Randolph Reiners, son of Mr. and Mrs. Eric Reiners of 2220 Cullom avenue. Mr. Reiners and his bride will spend the summer in Colorado.

Mrs. Webb Hill of Evanston announces the marriage of her daughter, Mary Margaret, to Arthur Remsen Hill of Salt Lake City, Utah, which took place on June 19 at Rock Springs, Wyo.

The marriage of Miss Lucille Kettle, daughter of Mr. and Mrs. Joseph Kettle of 3541 North Claremont avenue, to Maurice Cope, son of Mrs. Henry F. Cope of Evanston, took place last Wednesday at Little Point Sable, Mich.

Mr. and Mrs. Jacob Johnson of Ely, Minn., announce the marriage of their daughter, Signe, to Vanus Clement Fogelberg of Chicago.

Mr. and Mrs. Julius Colits of 843 Lafayette parkway announce the marriage of their daughter, Phyllis Jean, to Abraham Feldman, son of Mrs. Morris Feldman of 1122 Pratt boulevard. Mr. and Mrs. Feldman have left for a three months' trip abroad.

Mrs. Lena Swartz of 1400 South Keeler avenue announces the marriage of her daughter, Belle, to Jack H. Pollack, son of Mr. and Mrs. Henry Pollack of 1241 South Avers avenue, on June 23.

The marriage of Miss Margaret Susannah Kurtz, daughter of Dr. and Mrs. Charles J. Kurtz of 7147 Harvard avenue, to Dr. Roscoe James Fortner, son of Mr. and Mrs. A. W. Fortner of Kalamazoo, Mich., took place on June 20 at the residence of the bride's parents.

Mr. and Mrs. Eric Erickson of 6129 Rhodes avenue announce the marriage of their daughter, Edythe Louise, to Fred O. Johnson of Chicago.

Mr. and Mrs. James J. Malooly of 7300 Constance avenue announce the marriage of their daughter, Margaret Cecile, to Edward C. Wollenberg.

The marriage of Miss Mildred C. Busman, daughter of Dr. and Mrs. H. Busman of 7938 South Marshfield avenue, to Laurence P. De Boer of Berwyn took place on June 18 at the Thorndike Hilton Memorial chapel. After a brief wedding journey Mr. and Mrs. De Boer will reside in Ypsilanti, Mich.

The marriage of Mrs. Edna Marguerite Sachs, daughter of Mrs. Edward Irving Sutton, to Dr. John M. Evey of Evanston took place on June 10 at the Cadet chapel at West Point, N. Y. After Sept. 1 Dr. and Mrs. Evey will reside at 2118 Lincolnwood drive, Evanston.

Mrs. Fannie Klausner of the Hotel Guyon announces the marriage on June 18 of her daughter, Amelia Elsner, to Fred Lowy of Chicago.

Mrs. Margaret Harold of 1440 East 62d street announces the marriage of her daughter, Mary Catherine, to John Daniel Merenda of La Salle, Ill.

Mr. and Mrs. George B. McBean of 6112 North Mozart street announce the marriage of their daughter, Georgiana, to Raymond Williams of Highland Park.

Mr. and Mrs. Clinton T. Ziegler of 6133 Evans avenue announce the marriage of their daughter, Mercedes, to George W. Michels on June 22 at Christ church.

Mr. and Mrs. Joseph L. Levin of 5000 Jackson boulevard announce the marriage of their daughter, Alice, to Harry Aronson. Mr. and Mrs. Aronson are honeymooning in the west.

ENGAGEMENTS

Van Dyck Fort of 5759 Kenwood avenue announces the engagement of his daughter, Rachel, to Allen Stuart Weller, son of Mrs. Stuart Weller of 5735 Blackstone avenue. The wedding will take place in September.

Mrs. Ida Scott of 115 South Central avenue and W. A. Scott of Chicago announce the engagement of their daughter, Harriette Arloutne, to Donald Allen Butts, son of Mr. and Mrs. Harry H. Butts of Oak Park.

Mr. and Mrs. Emanuel Kinstler of Glencoe announce the engagement of their daughter, Dorothy, to Milton H. Jacoby of the Webster hotel, son of Mr. and Mrs. Julius Jacoby of Great Neck, L. I.

Mr. and Mrs. Mayrice W. Buckley of 4927 North Tripp avenue announce the engagement of their daughter, Margaret Allean, to Louis B. Umlauf, son of Mr. and Mrs. John A. Umlauf of Richmond, Va. The wedding will take place in the fall.

Guy Clifford Pierce of Philadelphia, formerly of Chicago, has announced the engagement of his daughter, Janet Pullman, to E. Irving Angell of Chicago. Miss Pierce was graduated this month from Tufts college and is a member of Sigma Kappa sorority. Mr. Angell is a graduate of the University of Iowa and a member of Phi Sigma Kappa.

Announcement is made of the engagement of Miss Adele Nachman, daughter of Fred A. Nachman of the Flamingo hotel, to Mortimer I. Kahn of Bristol, Va., son of T. L. Kahn of Asheville, N. C.

Mr. and Mrs. D. S. Gold of 7237 Sheridan road announce the engagement of their daughter, Rose Lenore, to Raymond R. Cohen, son of Mr. and Mrs. Elmer Cohen of Champaign. Miss Gold is a junior at the University of Illinois and a member of the Phi Sigma Sigma sorority. Mr. Cohen attended the University of Illinois and is a member of Tau Epsilon Phi fraternity.

Mr. and Mrs. Harris Siedband of 4917 North Sawyer avenue announce the engagement of their daughter, Sadelle, to Jack Levine, son of Mrs. Sara Levine of 2735 Evergreen avenue.

Mr. and Mrs. Meyer Turner of 4742 North St. Louis avenue announce the engagement of their daughter, Anne, to Edward Kurnick, son of Mr. and Mrs. J. Kurnick of 1648 South Central Park avenue.

Mr. and Mrs. S. J. Goldsmith of 5050 Drexel boulevard announce the engagement of their daughter, Edith Frances, to Gerald G. Lascoe, son of Harry Lascoe of 6037 Rhodes avenue.

Mr. and Mrs. Max Rothenburg of Detroit, Mich., announce the engagement of their daughter, Mollie, to Joel E. Carris, son of Mrs. H. Borowsky Carris of 5480 Cornell avenue.

Mr. and Mrs. Herbert E. Herrod of 2250 West 111th place announce the engagement of their daughter, Agnes, to Charles J. Farwell, son of Mr. and Mrs. Charles J. Farwell of Beverly Hills.

Mr. and Mrs. Harry J. Goldberg of 5435 University avenue announce the approaching marriage of their daughter, Muriel Natalie, to Donald A. Hardeld, nephew of Mr. and Mrs. Emil Kramer of 7723 Burnham avenue, to take place next Tuesday at the Chicago Beach hotel.

Mr. and Mrs. Abraham Lakin of 3212 West Cortez street announce the engagement of their daughter, Nettie, to Irving J. Nussbaum, son of Mr. and Mrs. A. Nussbaum of 7023 Clyde avenue.

Mr. and Mrs. M. Greenman of 4306 West Harrison street announce the engagement of their daughter, Ann, to J. Dave Mars of Cleveland, O. The wedding will take place on Sept. 10.

Mr. and Mrs. Nathan Suskin of 1119 West 61st street announce the engagement of their daughter, Elsie, to Leo Roy Cohen, son of Mr. and Mrs. Morris Cohen of 4843 Monticello avenue. Mr. Cohen is a member of Nu Beta Epsilon fraternity and Miss Suskin is president of Phi Kappa Iota sorority.

Mrs. Mollie Levenson of 5208 Drexel avenue announces the engagement of her daughter, Lillian, to Perry Feldman, son of Mr. and Mrs. Henry M. Feldman of 3526 Douglas boulevard.

Mr. and Mrs. S. H. Axman of 811 Buena avenue announce the engagement of their daughter, Evelyn, to Benjamin W. Lewis, son of Solomon Lewis of 5312 Woodlawn avenue.

Mr. and Mrs. C. H. Reynolds of Evanston announce the engagement of their daughter, Katherine, to Julian Street Merigold, son of Mrs. M. A. Merigold of Evanston. Miss Reynolds is a graduate of Wells college at Aurora, N. Y. She also attended Northwestern university and is a member of Alpha Phi sorority. Mr. Merigold was graduated from the University of Illinois in 1925 and is a member of Chi Psi fraternity.

Mrs. Adah Zench Bishop of 6006 Kenmore avenue announces the engagement of her daughter, Madaleine, to Charles Patton Knowe, son of Mr. and Mrs. Peter Knowe of Palatine, Ill.

Mr. and Mrs. H. N. Smith of Oak Park announce the engagement of their daughter, Ruth, to Joseph D. Rosenback, son of B. J. Rosenback of Oak Park. The wedding will take place in the fall.

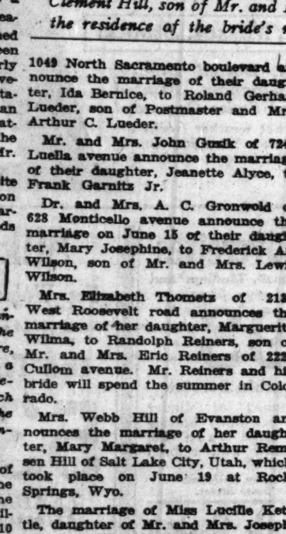
Mr. and Mrs. Clarence A. Rich of Evanston announce the engagement of their daughter, Charlotte Elizabeth, to William Walton Knight Jr., son of Mr. and Mrs. William Walton Knight of Evanston. The marriage will take place in the fall.

Mr. and Mrs. Enoch J. Price of 2124 West 112th street announce the engagement of their daughter, Lillis, to Emerson A. Armstrong of La Grange.

Mr. and Mrs. William Atwell Brown of Oak Park announce the engagement of their daughter, Mary Newsom, to Morris Peckham, son of Mrs. Alice M. Peckham of Grand Rapids, Mich.

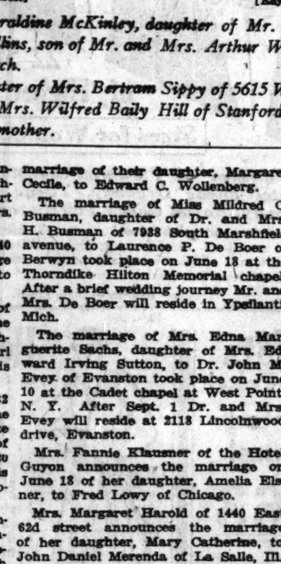
Mr. and Mrs. Amiel Wolkow of 3740 Eastwood avenue announce the engagement of their daughter, Rose, to Morris S. Halleck, son of Mr. and Mrs. J. Halleck.

Mr. and Mrs. Charles Joseph Moore of 1249 Judson avenue announce the engagement of their daughter, Virginia Belle, to Clair E. Oneal, son of Mrs. Eva N. Shanks of Mount Carmel, Ill.



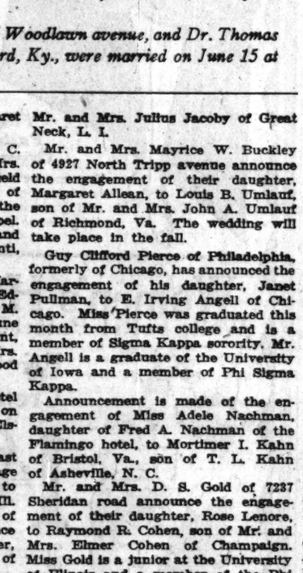
MISS GRACE FRANKE.
[Koehne Williams Photo.]

Mr. and Mrs. Poul G. A. Franke of 7731 Yates avenue announce the engagement of their daughter, Grace, to Edward F. Winkelreid, son of Mrs. Sofie Winkelreid of Whiting, Ind.



MISS FERN E. OLDER.
[Goldberg Photo.]

Mr. and Mrs. Clifford Older of Wilmette announce the engagement of their daughter, Fern Elizabeth, to Harold H. Lundberg, son of Mr. and Mrs. C. A. Lundberg of Wilmette. Miss Older is a member of Gamma Phi sorority at Northwestern university and Mr. Lundberg is a member of Sigma Nu fraternity.



MRS. JOHN B. HENSON.
[Du Bois Photo.]

Mr. and Mrs. I. Gilbert of 6508 South Morgan street announce the marriage of their daughter, Dorothy, to John B. Henson, son of Mr. and Mrs. Joseph B. Henson of Chicago.

SOCIETY PERSONALS

Mrs. John Trumbull Overbury of Hollywood, Cal., is stopping at the Drake hotel. She is in Chicago to visit her son-in-law and daughter, Mr. and Mrs. Alva Edison Mallory of 105 East Delaware place.

Mr. and Mrs. T. E. Joiner and their children have taken the Frank R. Adams residence at White Lake, Mich., for the summer.

Mrs. Frank L. Bellows of Evanston sailed yesterday on the Lancastria for a trip to Norway and Sweden.

Miss Florence and Miss Lucille Mollan of 4938 Kenmore avenue sailed yesterday for a three months' sojourn abroad. Their mother, Mrs. J. F. Mollan, accompanied them to New York.

Mr. and Mrs. William Jarmleh Kelly announce the birth of a son, William Jarmleh Jr., on June 19 at the Chicago Lying-In hospital.

Mr. and Mrs. H. F. Kellogg of 5206 University avenue and their daughters, Miss Priscilla and Miss Katharyn Kellogg, are motoring through the Berkshires and the Adirondacks. They will return about July 15.

Mr. and Mrs. Herbert Witherspoon of the Belden Stratford hotel have returned from a tour of Europe and the Holy Land.

The Gann Case May Light on British Premier

MacDonald's Proposed Visit Intrigues Society.

By Maxine Davis.
[Chicago Tribune Press Service.]

WASHINGTON, D. C., June 29.—[Special.]—It may be the British prime minister who will precipitate settlement of Washington's most pressing problem: the status of Vice President Curtis' sister, Mrs. Edward Everett Gann.

The prospect of a visit from the Hon. Ramsay MacDonald to the capital in July or August, fillip enough in itself to the social dessert of midsummer Washington, has to the gossips the added charm of the Curtis-Gann complication.

If there should be a dinner at the White House for Mr. Ramsay MacDonald, which would naturally be in order, it would afford the first opportunity for a presidential ruling on the Gann-Longworth controversy over precedence which enlivened capital conversations for many weeks.

Of course, should the prime minister come alone, unaccompanied by his daughter and hostess, Miss Isabel MacDonald, it is conceivable that all the affairs given for him might be unlightened by the ladies, and Mrs. Gann would be as much at sea as before.

The fact that Mrs. Gann was given the place of honor at the right hand of the British ambassador, Sir Esme Howard, at his dinner recently settled nothing, as the diplomatic corps had already made clear its position.

* *

Hoovers Fête Veterans.

One of the most delightful functions of the Hoover administration was the fête given the disabled veterans at the White House. Wounded men from Walter Reed hospital and other clinical centers, hobbled or were helped into the gracious presence of the first lady of the land and the President of the United States.

The first White House garden party for veterans was given in the Wilson administration and since then it has become an annual event, with a few exceptions. Last year Mrs. Coolidge was in poor health, and the previous year the White House was being renovated and President and Mrs. Coolidge were living in the Schlesinger mansion.

Aged Women Honor Guests.

An enchanted ceremony occurred at the marriage of Miss Mary Jane Williams to Representative Henry St. George Tucker in the ancestral home of the bride at Culpepper, Va.

The occasion was quaint, and frought with pathos, for the residents of the Louise Home for Old Women, of which Mrs. Tucker was superintendent for fourteen years, were the honored guests.

Early in the morning all who could attend set forth in the motor bus provided by the bridegroom and journeyed for three hours to the wedding.

Such a display of heirlooms, of rare old lace, and exquisite old jewelry has seldom graced one function. For nowhere in the country is there a group with such romantic and interesting histories as these aging folk who truly merit their title of "gentlewomen," whose memories reach many decades into a bright, memory mellowed past.

Representative Tucker, who is no youngster himself, found a warm place in the hearts of these women during his courtship, and on one occasion brought his eight grandchildren to call on them for tea.

Miss Williams took her official leave a week ago, at a garden party at the Louise home. The government contributed the marine band for the music, and Mrs. Woodrow Wilson poured tea.

* *

An Egyptian Birthday Fête.

A birthday fête given by the Egyptian minister, Mahmoud Samy Pasha, in celebration of Mme. Samy's anniversary was one of the gayest festivities of recent days. Under the waving Egyptian flag 100 guests gathered, dancing to American jazz and drinking pleasantly alcoholic beverages served by red-turbanned, dark-skinned servitors.

Another amusing party was given by Mrs. Sydney Cloman just before she sailed. The function was held in a miniature garden built on the roof of her garage.

* *

Belles Seek New Beaux.

Washington belles "view with alarm" the necessity of securing new uniformed beaux. The White House aids assigned from the army and navy are the most popular bachelors in the capital's military circles, and a whole series of shakeups and reassignments amongst them seems to be in progress. White House aids are the most elaborately gold laced and wholly attractive young men about town, and are always in great demand. New bachelors come in as the old ones go out, but the fair members of the younger set are loath to see their old friends go.

Maj. Alvin Sandeford, who is being transferred to Governors island (happily, within commuting distance of Washington), has been here six years and has been the mainstay of many a smart party. Maj. Louis O'Donnell, another one of the most popular of the White House aids, has been assigned to one of the most coveted posts in the service—the Ecole de Guerre in Paris. And Lieutenant Commander "Cub" (Charles Baltimore Calvert) Carey started last week for the orient via Victoria, B. C., to the weeping and wailing of the debutantes. And, of course, the Mayflower took away many coveted dancing partners, and marriage robbed the younger set of a few more. It is tradition that the White House aids, with the exception of the President's own military and naval aids, must be bachelors.

Senator Walter E. Edge joined the now famous bachelor colony of semi-detached husbands congregating in Edgemoor in the Walter Tuckerman house for the summer.

Mrs. Edge and her children have gone to Bath, Me., for the hot months, but the head of the family will remain in Washington to attend to his senatorial duties. He must work on the tariff legislation, while the majority of his colleagues are enejoying a recess.

* *

Senators Stay in Town.

Others of this little coterie are Senators Hiram Bingham and Frederick C. Walcott of Connecticut, Senator David A. Reed of Pennsylvania and Senator George H. Moses of New Hampshire, all of whom have committee assignments which will keep them in town.

Senator Bingham is already there, as his wife went home some weeks ago. Senator Walcott will move out of his winter lodging in the Hoover house on S street shortly, and join his colleagues. He has been elected housekeeper because he states he is young and innocent in the ways of the senate, which has a way of giving its undesirable assignments to its youngest members.

Since Mrs. Wolcott's departure, he has lingered on in the residence he took over from President Hoover, frequently dining in the pleasant garden at the rear, and spreading the while a bountiful meal for the birds which came to haunt the place at the Hoovers' invitation these many summers. The factotum of the establishment is a manservant who worked for Mr. Hoover and Mr. Walcott when they lived together years ago, and who was with Mr. Hoover the twelve years before he moved into his present domicile on Pennsylvania avenue.

Turkish Officials Garbed in Old Yankee Clothes

SAMBOUL, Turkey.—(AP)—The United States is doing a flourishing business in supplying old clothes for new Turks, a business which centers in a rambling picturesque old khan in a corner of Stamboul.

From America come yearly some three million pieces of second hand clothing which are dumped into the 400 workrooms of the ancient khan to be repaired by 1,900 workers and then shipped to peasants and townspeople throughout Asiatic Turkey.

The most expensive costume after it has been refurbished in the khan sells for three dollars, and the cheapest for about twenty-five cents. Often an Anatolian village dandy sports a frayed American dinner jacket which he has purchased for the equivalent of a quarter. Many, too, are the government officials, required by the new régime to don frock coats on state occasions, who, because of their puny salaries, patronize the khan.

Hospital Bars Liars, Lunatics

LONDON.—(AP)—Innocence of conversation, as befits widows and spinsters over 50, is one of the requirements for admission to the new Jesus hospital charity in Hadley wood, just outside of London.

Nor can liars, lunatics, or witches be admitted, according to the stipulations made by James Ravenscroft, who founded the charity in 1679.

The board of visitors has announced that it will follow closely the wishes of the founder in making its selection of inmates.

WEDDED



MRS. ROY ERIC CEDEROTH.
[Moffett Photo.]

Announcement is made by Mr. and Mrs. Orson Pratt Eldredge of 4447 North Winchester avenue of the marriage of their daughter Helen, to Roy Eric Cederoth, son of Mr. and Mrs. Eric Cederoth of 7466 North Robey street.

Ochre Court, Owned by Robert Goelet, to Be Open Again

[Chicago Tribune Press Service.]

NEWPORT, R. I., June 29.—[Special.]—The important event of the next week will be the opening of Ochre court, which has come into the possession of Mr. and Mrs. Robert Goelet through the passing of the former's mother, the late Mrs. Ogden Goelet.

It is several years since Ochre court has been open. Mrs. Goelet, the former Roberta Willard, has been the guest of her father, Col. Willard, at Fair Haven, superintending the preparations for opening Ochre court. It was at Fair Haven that Mrs. Goelet's marriage took place, several seasons ago.

* *

Many Arrivals.

Mrs. J. Nicholas Brown gave over the gardens of Harbour court this week for the benefit of the Civic league. At present in Greece with her son, John Nicholas Brown, Mrs. Brown will return to Newport late in August.

Many arrivals are recorded this week. Mrs. Herbert C. Pell Sr. arrived to spend a month at Pine lodge annex. Mr. and Mrs. Oliver Harriman arrived on Friday to occupy Pine lodge. Mr. and Mrs. Forsyth Wickes and Miss Marian Wickes are at Zoerust. Miss Wickes will make her debut at the Clambake club on Aug. 17.

* *

Former Governor in Residence.

Former Gov. and Mrs. R. Livingston Beeckman, who have come from abroad are at Lands End. Mrs. T. Suffern Tailer and her son, T. Suffern Tailer Jr., arrived at Honeysuckle lodge on Friday. Mr. and Mrs. Alexander Brown of Baltimore, Mrs. Tailer's father and mother, are already at Mid-Cliff.

Mrs. William H. Force is visiting her daughter, Mrs. Lorillard Spencer. Others here include Mr. and Mrs. Charles Oelrichs, Mr. and Mrs. William E. Glyn, and Mr. and Mrs. Stuart Duncan.

Bar Harbor Houses Open for the Season

[Chicago Tribune Press Service.]

BAR HARBOR, Me., June 29.—Mr. and Mrs. F. Hamilton McCormick-Goodhart, who were married in New York several weeks ago, have arrived here to be the guests of Mrs. McCormick-Goodhart's father, Frederic C. Deveau at Wazeelowan.

Mrs. George R. Dean of Chicago is the guest of Mrs. Joseph T. Bowen, also of Chicago, who recently opened her home, Baymeath. Mrs. Henry Morgenthau was a luncheon hostess of the week. Among the arrivals of the week are Mr. and Mrs. H. M. Campbell of Washington, Mr. and Mrs. Chester P. Barnett and Davis P. Barnett and Mr. and Mrs. Samuel Bell Jr. of Philadelphia.

H. STANLEY KORSHAK
Blackstone Shop

TOMORROW!

SUMMER CLEARANCE

A Magnificent Collection of Individual Fashions for Town + Country Club + Resort + Aboard Ship and Overland Travel Wear

AT COST AND LESS

FROCKS $25 to $45
former prices, $75 to $135

FROCKS $55 to $85
former prices, $125 to $225

COATS $45 to $75
former prices, $95 to $195

COATS ◆ Individual Models with Fine Furs
$125
former prices, $225 to $350

EVENING GOWNS $35 to $65
former prices, $95 to $225

LINGERIE ◆ NEGLIGEES ◆ BAGS ◆ COSTUME JEWELRY ◆ 25% to 50% Reductions

630 Michigan Boulevard South
Adjoining Blackstone Hotel

Arlington Is Big Attraction for Tomorrow

...e Enthusiasts Will Be Out En Masse.

[Continued from page one.]

...D. Eshn, Otto W. and R. J. ..., Albert D. Lasker, Charles S. ..., Arthur Cutten, John R. ... Jr., James Simpson Jr., Val ..., Lawrence H. Armour, Vincent ..., James R. Cardwell, Harold ..., Leonard Florsheim, Gusta... F. Swift, and Montefiore Stein.

* *

Two Big Days.

...wo of the big days on the Arlington program are the Post and Paddock day on Saturday and the American Classic on the following Saturday. ... Herbert Pulitzer, Mrs. Graham ... Vanderbilt, Mrs. Katherine El... Ilitt, and Mrs. Louis G. Kauf... of New York City, formerly Miss ... Young of Chicago, daughter of ... late Mr. and Mrs. Otto Young, ... expected to put in an appearance ... some time during the meet, several ... them having entries in various ...

Another equestrian event is the ... Sheridan horse show to take ... this week-end. The show is one ... the series being held by what is ... known in horse show circles as the ... Shore circuit, which includes ... the South Shore Country club, ..., the Milwaukee Country ... and the Oconomowoc show.

* *

Plays and Parties.

...ther social events to take place ... week are destined for more ex... attendance. Mrs. Arthur Al... is sponsoring a play at the Play... on the Aldis compound, the ... few nights of this week. The ... E. Clow Jrs. are to give a ... for their daughter, Miss Bea... Clow, who recently returned ... Europe, where she has been ... and traveling since early ... December, on Wednesday eve..., and Gordon Kelley has invita... out for an enormous affair, an ...dence costume party, on Sat... night at Stonebridge house, the ... Forest place of his parents, Mr. ... Mrs. William V. Kelley.

...ll this is on the calendar despite ... Fourth of July occurring on ... and the inevitable depar... of many people for week-ends ... somewhere.

WEDDINGS

No wedding or engagement announcement will be published in The Tribune unless it bears the signature, address, and telephone number of a ...ent of either the bride or bride... Announcements should reach ... society editor not later than the ... morning preceding the Sun... they are to be published.

...r. and Mrs. James M. Costello of ... North Waller avenue announce the ... of their daughter, Catherine ..., to Dr. Frances Peter Gil..., son of A. Gilmore of 6810 ... street, on June 15.

...r. and Mrs. George Patterson Eber... of 2776 Wilson avenue announce ... approaching marriage of their ..., Jeannette, to Milton J. ..., son of Mr. and Mrs. Richard ... Waller of Dubuque, Ia., to ... place on Thursday.

The marriage of Miss Lillian M. ..., daughter of Mrs. Mary Shanks ... 6566 South Rockwell street, to Ed... W. Wilson of Austin, took place ... June 15 at the residence of the ...'s mother. After a honeymoon at ... Mountain, Tenn., Mr. and Mrs. ... will reside in Austin.

...r. and Mrs. Abe Cohen of 1237 ... Independence boulevard announce the ... of their daughter, Alice, to ... Sidney Crocker, son of Joseph ... Crocker of 3636 Winona street, ... took place last Sunday.

...r. and Mrs. William H. Bateman ... 1516 West 102d street announce the ... of their daughter, Dorothy ..., to Irwin August Guetzlaff of ... Kimball avenue, son of Mr. and ... Robert Guetzlaff of Fort Atkin..., Wis., on June 21 at Bethany ... church. After Aug. 1 Mr. ... and his bride will reside at ... West 101st place.

The marriage of Miss Lucille Eliza... Wingerhoff, daughter of Mr. and ... L. Wingerhoff of Oak Park, to ... J. Rogoff of Chicago will take ... today at the Great Northern ...

The marriage is announced of Mis... Miss Warner, daughter of Mr., an... Mrs. Howard Eugene Warner of S... Petersburg, Fla., formerly of Wi... sonte, to John McFarland Keyse... The former Miss Warner is a graduat... of the University of Illinois and ... member of Pi Beta Phi sorority. M... Keyser attended the same universit... and is a member of the Interfraternit... club of Chicago. After July 1 the ... will reside at 1135 Lunt avenue.

...r. and Mrs. Elmer S. Batterson ... 4435 North Paulina street announ... the marriage of their daughter, Ruti... to James W. Solheim, son of Mr. an... Mrs. Michael Solheim of Evansto... The bride and groom were graduat... in 1927 from Northwestern universit... where she was a member of Alph... Omicron Pi sorority and he of Sigm... Phi fraternity. Mr. Solheim was ca... tain of the varsity baseball team and ... a member of the football squad.

The marriage is announced of Mis... Stella Graf, daughter of Mrs. Nor... Graf of Fayette, Ia., to Harry Baylis ... of Beverly Hills, Cal., son of Judg... Baylis of Chicago.

Mrs. William Buenger of 96 Elb... street announces the marriage of he... daughter, Elsa Maria, to Eugen... George Schwachtgen of Chicago.

Mr. and Mrs. William C. Pflaum of ... 3615 Jackson boulevard announce the ... marriage of their daughter, Marie, to ... Lewis Merrifield.

Mr. and Mrs. C. F. Miller of 2212 ... Richland avenue announce the mar... riage of their daughter, Evelyn, to ... Bernard J. Bairstow, son of Mr. and ... Mrs. Harry Bairstow.

Mr. and Mrs. Bernard De Vry of

NEWS OF SOCIETY

[Continued from page two.]

can't see. It condemns him and his family to lives of constant self-denial. Compared with the rest of their kind, our fighting men have less to wear, less to eat, less to enjoy, less recreation, less beauty, less safety, less comfort, less education for their children, less than any of their kind of what even the lowliest consider their birthright in the brief interval between the two great silences that precede and conclude this mundane career.

I am told that Uncle Sam makes absolutely no provision for the education of the children at Fort Sheridan, though at many posts this is provided for the offspring of both officers and privates. It casually leaves this important service to the nearby localities. Up to a year ago, if reports were true, Highwood and Highland Park, the nearest villages to the post, charged the post for the schooling their children received at the local public schools. Whether this still goes on I don't know. I believe there was a movement on foot to do away with the charge. The Army Relief society does an infinite amount of good among the women and children of our national army. Mrs. William H. Hubbard is president of the Chicago branch of this nation-wide society and Mrs. Arthur A. Small is one of the most active workers in this organization.

* *

Doing a Splendid Work.

The army and navy are the greatest and most important bulwark of our precious national institutions and ideals. By their aid we are enabled to lead the most universally comfortable and happy existences ever enjoyed by any nation in the world. If history be any guide, such prosperity as ours would lay us open to attack from all sides were it not for the protection afforded us by these two branches of the national service. Yet we let the families of the men in this service want for many essentials, and when, as is more apt to happen in this than in any other profession, women are left widows and children are left half orphans, our rich government allots as the largest pension to the widows of even our great generals $30 a month, with $10 additional for each child until the child reaches the age of 18.

To help make up for the flagrant neglect of our national government this Army Relief society is doing splendid work. It is to be hoped that a huge attendance on this Fort Sheridan horse show will fill their coffers brimful.

The show itself will be a fine one. There will be thirty-five classes, of which seven will be entirely military. The drill and deploying of mounted troops never fails to be a thrilling spectacle. Soldiers always have a dashing manner of riding envied, but seldom copied, by even the pluckiest civilian. A polo game between army men and any civilian team is quite the hardest test of the latter's skill, as the former have an almost brutal fashion of pursuing and hitting the ball. So this military horse show will be one of the summer's most interesting events.

* *

School Is 50 Years Old.

This column has frequently dwelt on the splendid work being done for boys at the Allendale home for boys. A similar enterprise for girls, the Park Ridge school, is celebrating its 50th birthday this year. It started as the Evanston Industrial school, and was founded to take care of those girls who were too wild or unmanageable for the regular, every-day career allotted to girls. One of its earliest supporters was the late Mrs. William R. Linn, who gave to it generously of her time and money. Much reference to her and her benefactions was made at a recent celebration at the school. A luncheon given to the board of trustees was followed by a pageant staged by the girls, themselves.

One of the latest innovations there is the military drill which is taught by an officer of the American Legion and to which the girls are devoting much attention.

Among those who have helped this school by their gifts are the Cyrus H. McCormicks Jr., who have presented it with a swimming pool set in the midst of the cottages. Near by is a miniature pool and fountain fringed with water loving plants which was the work and gift of a grateful window washer, whose motherless daughter was a student at the school.

A pavilion known as the Potter Palmer playhouse is a record of the interest in the institution felt by the late Mrs. Potter Palmer, who also donated to the school two great glazed cases of fine embroideries and laces. These cases are in the beautiful living room given by Marvin Pool in memory of his late wife.

Like the Allendale boys, the Park Ridge girls carry through life a loving loyalty to the school, and when they marry they often visit the school in later life. There they learned self-respect and had training in household arts as well as the every-day schooling. Also, there they acquired a taste for music, reading, and pictures.

The guiding force in the school, Miss Ruby K. Badger, is alternately known as "Mother Badger" or as "General Badger," according to whether they are talking of her as head of the drill squad or as the guiding force in their lives. Down through the long avenues of future ages the influence of such institutions as the Park Ridge school for girls and the Allendale school for boys will be felt. Coming generations will reap what is being sown today by Mother Badger of Park Ridge and Captain Bradley of Allendale.

Isle of Man Lures Many Newlyweds

DOUGLAS, Isle of Man.—(AP)—Happy honeymooners have booked virtually all available accommodations on this little island for the summer of 1929.

The island has each year increased in popularity with the newlyweds, until last year the 50 couples who chose it for a retreat taxed the tiny place to its very limit.

The proprietor of a hotel on the more secluded side of the island reports that his bridal suite now is almost fully booked until October.

Couples from all over the world come to the island which is just far enough from the mainland to provide that seclusion necessary to a honeymoon, and yet lively enough to provide a few gay resorts on the eastern shore.

WEDDED



MRS. HOWARD J. MADIGAN.
[Melvin H. Sykes Photo]

Mrs. Howard J. Madigan was, before her recent marriage, Miss Lillian E. Murphy, daughter of Michael A. Murphy of 6401 South Green street.

Embarrassing Moments

The Tribune will pay $1 for every letter published on "The Most Embarrassing Moment of My Life." Address Embarrassing Moments, Chicago Tribune. Write on one side of the paper. No manuscripts returned.

The Tables Turn.

I had been long interested in prison reform. I had been to the movies to see "The Honor System," and was so impressed that I began thinking out a plan which I hoped would be an improvement. I studied everything I could find on the subject, and during the time I was walking to and from my work my thoughts were busy with this problem.

I climbed one day out of the drizzling rain into an interurban car and took the only vacant seat. I could go no further with my plan because of lack of knowledge about prisons and their management. A nice appearing middle aged man occupying the seat with me remarked on the dreariness of the day and the monotony of traveling. It suddenly occurred to me that he might know something about prisons, and without waiting to formulate my question I looked straight into his face and said, "Were you ever in the state prison?" I opened my mouth to correct my question, but no sound would come again. Again and again I tried to speak, but something clutched my throat so tightly that I could not. I sprang up, pulled the bell and got off at the next corner. The cold rain soon brought me to my senses. One day in late summer I was going over the same road again. Imagine my embarrassment when the same man, whom I recognized as soon as he spoke, took a seat beside me and said, "I am glad to see you again, for I have some interesting data on prisons. I was sorry you went away so hurriedly that day. I understood perfectly what you want to say, and I was greatly amused at your embarrassment."

M. K. K.

The Motor Died.

Upon deciding one morning to take a little workout upon one of our small park tracks, I donned my track suit, hopped into my car and drove away with only an overcoat as protection. Upon finishing my exercise I again donned my overcoat and started on the return journey home. Just at the busiest intersection in our section of the city, my car gave a gasp and died. I attempted to start it but the starter would not work. So to my embarrassment I was forced to get out and crank the car in my track suit with a crowd gathered all around me.

W. R.

Wins $400 for Plan to Shoot Man to Moon

PARIS.—(AP)—A tourist from the earth might arrive on the moon within one year, it was calculated by members of the Aeronautic Society of France at a meeting here, after they had examined the plans of a German scientist, Prof. Hermann Oberth, for shooting a man to the moon in a rocket.

The French savants had offered a prize of $200 for the best solution to this problem of interplanetary communication, and they were so enthusiastic about Prof. Oberth's scheme that they gave him a prize of $400 instead.

Prof. Oberth's plan called for a rocket machine, to be propelled at a rate of 4,000 yards a second by ejections of hydrogen gas.

Scientists from many countries submitted papers. An American, Noel Deisch of Washington, was awarded honorable mention for a plan to supply interplanetary voyagers with oxygen en route.

This voyage to the moon, it was commented, is one of the few dreams of Jules Verne which have not been realized.

MY GREATEST THRILL

Write and tell us about the greatest thrill you ever experienced, and if we print your letter we'll pay you $1. Make your letters short and snappy. Address them to "Greatest Thrill" Editor, The Chicago Tribune.

Moments of Terror.

I was spending the summer with my parents in Kansas. One day my mother and I were jogging along the country road in the family phaeton [this was before automobiles became common in the country]. We saw what looked like a cloud of dust about the size of a large haystack.

"It's a cyclone," said mother, as she began whipping the horse. Poor old Nell was astonished out of her sleepy trot into a jerky gallop. The cyclone moved toward us until quite close, then backward, then forward again, then sideways, all the time getting larger, and the "goose neck" stretching out until it seemed to reach almost to the sky. All the time other people with faster horses were passing us in the road, whipping their teams into a run.

Strangely, all at once my fear left me and I said to mother, "Don't whip the poor horse, we are in God's hands." Soon we came to a turn in the road, then to the river bridge, and home in safety.

A few barns and chicken houses were torn down by the cyclone. That was fifteen years ago, but when I think of that wild drive I still feel some of the terror of that experience.

E. M. S.

Uninvited Company.

My wife and I were taking an auto trip through the mountains. We were traveling off the beaten paths as much as our machine would permit.

We stopped one day for lunch just at the edge of a forest. My wife saw some beautiful wild flowers which she greatly desired, so while she was gathering them I proceeded to lay out our lunch. I had everything ready and had sat down on a log to wait until she came back.

I had been sitting there about five minutes when I heard her coming up below our machine. As soon as she saw me she gave a terrible scream, and as I jumped to my feet she yelled out "Bear!" I thought one was after her, but she pointed behind me.

Turning around, I saw a big, black fellow, not twenty feet from me, up on his hind legs and coming toward me. Maybe we didn't both move for the auto! The bear had scented our lunch, which contained a glass of strained honey, and decided he would join us. We let him have his way—in fact, gave him the whole lunch, and did not wait to see whether he enjoyed it or not. Some thrill, I can testify.

R. W. C.

Activities of Women

The bronze bust of President Hoover unveiled recently at the American Institute of Mining and Metallurgical Engineers, in New York City, is the work of Mrs. W. D. Leys of Yonkers.

Devoted to mothering, Mrs. Louise Sullivan of Pasadena, Cal., has cared for 168 homeless children since 1915, when her own son died, and she renounced all to protect lone kiddies.

Smoking a pipe full of tobacco every day since she was 12 years old is a record of Mrs. Eliza Jane Gould, who recently celebrated her ninety-fifth birthday in Hillsborough, N. H.

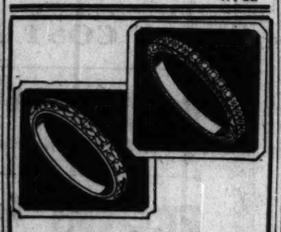
Mrs. Hannah Poole of Hollywood, Birmingham, England, who lost her husband in the world war, earns a living sweeping chimneys. She cycles twenty miles and sweeps an average of six chimneys a day.

Lady Mary Heath, the British flyer who plans to become an American citizen, has received from the department of commerce the first aviation mechanic's license ever issued a woman. She also has a transport license.

According to Miss Mary Anderson, director of the women's bureau of the United States department of labor, "house employés" are to take the place of "maids" and "hired girls." The "housewife employer" will engage this "house employé" to work eight hours a day for six days, with extra pay for overtime.

Miss Mary Bonner, famous etcher of cowboys, who was born and reared in San Antonio, Tex., was awarded a medal at a recent salon in Paris. This is the first time the medal has been bestowed on an American etcher since 1888. She is one of the few artists to be represented in the British museum of London.

Iowa claims the distinction of having one county — Washington — in which women fill all the county offices except those of treasurer and sheriff.



Wedding Rings

Designed and made in our own shop—set with stones imported directly by us and thereby eliminating the middleman—we are enabled to offer you wedding rings at the lowest possible price consistent with LEBOLTS high standard of merchandise.

18 karat white gold rings.....$6.00 and up
18 karat white gold rings, set with diamonds.....$30 and up
10% Iridium Platinum rings.....$15.00 and up
Platinum rings, set with diamonds.....$50 and up
Platinum rings, set with Baguette diamonds....$275 and up
Platinum diamond circlet rings.....$125 and up

LEBOLT & COMPANY
27 North State Street
CHICAGO

First Floor and Entire Third Floor.
656 Fifth Avenue.....New York
8 Rue Lafayette.....Paris

MATERNITY APPAREL SHOP

Current styles made to retain the smart lines of your normal figure... adjustable for wear during the maternity period — and after.



END-OF-MONTH-SALE!
Washable Silk
DRESSES
Very Specially priced!
12.95

Very attractive styles, fashioned of washable joria shantung, in all the lovely summer color rings. Just the dresses to complete your summer wardrobe.

COATS — *to complete the ensemble!*

Smart youthful coats fashioned of joria shantung in colors to match the frocks. 10.95

62 Piece Layettes
Every essential article for the new baby. Packed in sanitary glassine envelopes. Very specially priced. 12.50

LANE BRYANT, separate specialization, 2nd floor, East
101 North Wabash Avenue

Assorted Cookies—Fresh Baked Home Delivered Lb., 17c

Shop Here and Save **BOSTON STORE**
STATE - MADISON AND DEARBORN STREETS

Economy Basement

Our Annual July Event! . . . For Women, Misses, Stouts

SALE! SUMMER DRESSES!

Specially Purchased and Very Specially Priced!



22 Styles! All Copies of Higher Priced Dresses!

Sizes for Women, Misses, Stouts!

Fashioned of Flowered Batistes, Dotted Dimity, Pastel Shade Organdy, Tissue Gingham, Printed Organdy, Rayon Check Taffeta, and Swiss Organdy!

You can be smart—and yet be cool! . . . These hot weather frocks are fashion's best creation! Ideal for the Office, Afternoon, Shopping, Outing and Vacation wear! Styles include ensemble effects, basque, straightline, long sleeve and sleeveless models.

Economy Basement—State Street.

$7.97

SIZES!
Misses', 14 to 44
Women's, 36 to 44
Stouts, 42 to 52

—See Our Madison Street Window Display!

Women's Hats
White Felts! Pastel Felts!



Printed Crepes!
1.63
Smart Chic Hats in All Headsizes

Stunning Hats for sports, dress and street wear! Shapes to suit every taste. Vagabond, off-the-face, close fitting and fisher-man back. Colors to match any costume.

Felt Crushes. For women and misses. In white and pastel shades 85c

Economy Basement—State Street.



Hooverettes
In Small, Medium and Large Sizes
93c
Double Service

Fashioned of dimity with scalloped bottom and large sash tie. Trimmed with colored piping.

Economy Basement—State Street.

Boys' Wash Suits
Sizes 3 to 8 Yrs.
77c
Linens, Khaki, Broadcloth, Crash and Prints



Flapper, and Oliver Smart wash suits mothers should buy in quantities.

Economy Basement—Dearborn Street.

Silk Hosiery
For Women—Perfect Quality!
Silk to the Top!
53c
LEADING SUMMER SHADES



Splendid quality hose from a nationally known maker! Thrifty women will buy them liberally. Sizes 8½ to 10½.

Men's Fancy Hose
Rayon plaited hose in smart new summer patterns and colors. Desirable quality. 27c

Economy Basement—Center.

SALE! 5,000 PRS. SHOES!

Several Great Purchases Were Made to Bring These Season's Best Values! They Are Up-to-the-Minute Styles From Leading Stylists!



Our Great Annual July Shoe Selling Event! . . . Offering shoes of most every description to meet every woman's footwear requirements!

$3, $4 and $5 Shoes All at $2.97!

—*White Kid Slippers*
—*Imported Braided Sandals*
—*Gray Kid* —*Red Kid*
—*Blue Kid* —*Black Kid*
—*Silk Prints* —*Patent Colt*
—*Crepe Rubber Sole Oxfords*

$2.97

Values such as this have made our basement shoe section the busiest in Chicago! Whether you need footwear now or not—attend this selling tomorrow! There are strap slippers, pumps, oxfords, Theo ties! All styles of heels; all sizes in the lot, but not in all styles!

Economy Basement—Dearborn Street.

Susan D. Tilton Is Married in Gotham Chapel

Archibald S. Alexander Is the Groom.

[Continued from page one.]

...ssie has occasioned quite a bit ...terest in town.

...ssie isn't breaking into the cold ...ht of Broadway. Rather, she is ...o be gently ushered into the theatri... ...limelight at Southhampton, where ...e audiences will be made up of ...mbers of society. The organiza..., however, known as Southamp... "summer theater," will have ...ohn Kennedy as it bright particular ..., and Bessie will get the training ...ded to qualify her for Broadway.

...Every one sees the hand of Bessie's ...great-grandmother, Mrs. August Bel... ...s in the move. That famous lady, ...e better known as Eleanor Robson, ...s been fostering Bessie's ambitions, ...e decided that since the child was ...termined to go on the stage she ...ould make no mistakes. Just how ...uch talent Bessie has I am not pre... ...d to say—not now, at any rate. ...t by the time the season is over ...d the summer theater at Southamp... ...s has had its run we shall know ...ether or not Bessie is to make her ...rt on the stage. She has quite a ...allenge to overcome, since it is a ...ell known fact that most society ...rls who have gone on the stage ...ave had little—if any—real talent.

* *

A Summer Romance.

Newport always has a belle, and it ...ems as if Nadedja de Braganza, ...ughter of the late Duc de Braganza ...d of the former Anita Stewart, is ...destined to be the toast of the Rhode ...sland set.

...Even as a sub-deb Nadedja has been ...great lot. She has played with ...e girls and gone on many more ...rties than her less fortunate sub... ...ebutante sisters. Now Newport is ...wondering if Naddie may not be ...ranged and ticketed before the sum... ...r is over.

...William Wallace Fleming, still ...among the undergraduates at Prince... ...n, is giving Nadedja a fearful rush, ...d scarcely a week-end passes that ...e does not find him a guest at "The ...Hastings." Nadedja's mother seems ...quite pleased with Willie, and it only ...remains for Naddie's uncle, Willie ...Stewart, to give the swain an inspec... ...tion. One never knows about summer ...romances, but it does look as if Nad... ...dja might be among the engaged ones ...before the arrival of September.

* *

Eleanora Sears Is Back.

...Eleanora Sears, who does most of the ...walking for society, came back from ...Europe on the Olympic this week, and ...will do her best to accept some of the ...lots of invitations to Southampton, ...Newport, and Bar Harbor.

...Eleanora, having given up competi... ...tive tennis and settled down to walking ...as her forte, still clings to her mannish ...tailored clothes, and observes with a ...smile the fashions of the day. No ...other about-port courtesy for her. It ...won't take long for the customs in... ...spectors to go through her things— ...not as to appraisal of Paris frocks— ...there aren't any.

...While abroad, Eleanora is often in ...the company of Mrs. O. H. P. Bel... ...mont, which is a compliment for Eleа... ...nora, since Alva Belmont is notorious... ...ly hard to get along with.

...Eleanora made a dash for Boston, ...but is certain to bob up shortly at ...Newport, where her appearance at ...any dinner table is a cause for grati... ...fication to the hostess.

* *

Celebrities Sail for Europe.

...There may be many notables arriv... ...ing from abroad for the summer, but, ...conversely, there are a lot departing. ...When the Paris left this week she ...carried a distinguished list of celebri... ...ties, including Prince and Princess ...Erik of Denmark, Mrs. Huntington W. ...Jackson, Miss Audrey Jackson, Leon... ...ard M. Thomas, Gen. Cazenave, Ogden ...H. Hammond Jr., Count and Countess ...de Perigny, Count and Countess Buf... ...fin, and Mr. and Mrs. James Carstairs ...of Philadelphia.

German Collapse in 1918 Is Laid to Von Tirpitz

BERLIN.—(AP)—The German navy failed in the world war because of the caste spirit of its officers. This in a nutshell is the conclusion of Emil Alboldt, founder and first president of the Federation of Warrant Officers, who has written an exhaustive treatise which is about to appear in English under the title, "The Tragedy of the Old German Navy."

Alboldt, who is the expert of the Democratic party on all matters affecting the navy, was requested in 1926 by the reichstag committee investigating the German collapse to submit an expert opinion on the causes of the naval breakdown. It will be recalled that the revolution really started by the mutiny of the marines at Kiel. Alboldt's exhaustive opinion has now appeared in book form and is a strong indictment of the policies of Admiral Alfred von Tirpitz.

The volume brings evidence after evidence that the spirit of the navy was wrong. The line officers would have nothing to do with the common sailors and would not even recognize the warrant officers as worthy of their company. Unlike the American navy, where, from the beginning of the war, as Alboldt points out, the officers tried to foster comradeship between themselves and their men, the German officers retained their aloofness, indulged in good food when the men were hungering, and manifested an arrogance which embittered the crews. Alboldt charges that when the first mutinies occurred the officers did nothing either to suppress them or to cure their causes.

Dog Flies 200 Hours.

TOUSSUS-LE-NOBLE, France.—(AP)—Chalumeau, a dog without a pedigree, has 200 flying hours to his credit. The animal has traveled with the best pilots here, at Buc, Villacoublay and Le Bourget airfields.

BRIDE-TO-BE



MISS RUTH BARON.
[Koehne Photo.]

Mr. and Mrs. Joseph Baron of 5130 Greenwood avenue announce the engagement of their daughter, Ruth, to Arthur Louis Shafton.

Summer Theater Gives First Play at Southampton

[Chicago Tribune Press Service.]

SOUTHAMPTON, L. I., June 29.—The Summer theater had its opening here on Friday night with the presentation of "The Happy Husband," starring Madge Kennedy. Among the subscribers were Mrs. William K. Dick, Mrs. Ten Broeck M. Terhune, Mrs. Patrick F. Murphy, Mrs. William A. Rockefeller, Mrs. Harold S. Vaughn, Mrs. T. Arthur Ball, Mrs. Jeremiah Maguire, Mrs. George Dewitt and Mrs. Lawrence McKeever Miller.

Mrs. Robert Franklin Adams entertained at her home, the Mooring, in honor of Mrs. Bradish John Carroll, who arrived at Southampton this week. Mrs. Adams' daughter, Mrs. Jay Robinson Duff joined her this week for the summer.

Mr. and Mrs. Henry Rogers Benjamin are to take possession of their new home this week. Since purchasing the former home of Dr. Dixon, Mr. and Mrs. Benjamin have converted it into a colonial mansion.

Mr. and Mrs. Josiah Copley Thaw, who returned last week from Europe, arrived at Southampton this week, and will remain for the summer. Miss Eileen Ames is the guest of Mr. and Mrs. H. Denny Pierce at their Meadow Lane home. Mr. and Mrs. Charles E. Mitchell arrived at Overdune on Thursday, while Mrs. Thomas H. Barber, who was in Rome all winter, is now at her villa, Claverack house.

Women the World Over

Miss Wilhelmina Robinson of Boston, England, who recently reached the age of 100 years, credits her long and happy life to the fact that she "was never foolish enough to marry."

Mrs. Gibson Fahnestock, chairman of the Washington committee of the American Merchant Marine Library association, is occupied in the collection of books for the men of the merchant marine.

Women have now invaded another of man's "exclusive" domains—prospecting for gold and other valuable minerals in Canada. Miss Katherine Rice, a university graduate, has made a valuable strike after years of prospecting in the mineral belt of northern Manitoba. Two other girls, Miss A. P. Powers, a school teacher of Iowa, and Miss Mary Messington of Portage la Prairie, Man., recently made a six weeks' trip up the Hayes river to Oxford lake, where they staked what they hope will be valuable claims.

Laverys Back in London After an Irish Interlude

LONDON.—[Special.]—Mrs. Gerard Leigh, the former Helen Goudy of Chicago, is, of course, since the death of her mother, doing no entertaining this season. She has instead rented her house to Mrs. James Corrigan, who is one of the famous American hostesses from Ohio.

Sir John and Lady Lavery have just returned to London after a visit to Ireland, where Sir John completed the gift of thirty of his best pictures to the new Belfast Art gallery. Not only was Sir John born in Belfast but as a young man he studied in the Ulster capital and always spends part of every year there.

In paying a huge compliment to an actress lately a well known critic wished to attribute to her the distinct and various charms of French, English, and American women. He said that in appearance "she is a little bit like June, and a little bit like Lady Lavery, and a little bit like Yvonne Printemps. Could I say more?"

Americans answered "No."

* *

Entertains at New Club.

Miss Mary Landon Baker was one of the hostesses entertaining at the opening of the New Hungarian club at Maidenhead on the Thames. It has captured the atmosphere of Viennese waltzes, strawberries and cream, and Hungarian wines. It was increased by the lovely flowered chiffon dresses of the women dancing on a glass floor in the illumipated gardens with the black line of the river picked out by the lights swinging in the trees.

It was another incident of the successful entertaining the "shy bride" is doing in London.

Among the topsy-turvy results of the general election was the victory of Lady Cynthia Moseley, the Socialist candidate at Stoke over John Ward, the Conservative candidate. Lady Cynthia is the second daughter of Marquis Curzon of Kedleston and Mary Leiter of Chicago and John Ward is an organizer of the Navies union!

At the same time Lady Alexandra Metcalfe, her sister, is organizing a midnight revue given by Mr. Cochran in aid of a charity. The duke and duchess of York will be present.

And the Baroness Ravensdale, the oldest sister, is doing extensive entertaining in her black and red glass pillared Chinese ballroom.

* *

Most Important American.

I understand Mrs. Marshall expects to do some entertaining in her Grosvenor Square mansion. Her parties are very exclusive and invitations will be much sought after. Mrs. Marshall, the mother of Mrs. Marshall Field, is considered the most important American hostess in London.

I saw her at the opera, the other night, with the blue and silver bandeau she so frequently wears around her forehead. She has unmistakable Parisian chic and is most popular with the English.

Not many years ago Mrs. Marshall was the victim of a terrible accident, of which her love of music was the indirect cause. She was leaving the opera house at Munich when a motor car got out of control and dashed up the steps. It hit a number of people, including Mrs. Marshall, who was seriously injured, and even now occasionally feels the effects of the accident. Lady Paget was among those who rendered first aid on this occasion and a lasting friendship with her has sprung from it.

* *

Detroiters London Residents.

Mr. and Mrs. J. D. Mooney of Detroit have been enjoying a holiday on the continent. Mr. Mooney is the London representative of General Motors and Mrs. Mooney is prominent as a hostess in the Anglo-American colony here. She was lucky enough to win the American Derby sweepstakes this year.

I saw Mrs. Walter Hateley and Mrs. Furness Hateley of Chicago enjoying tea in the beautiful Italian garden of the American Women's club, the other day.

The American Women's club in London accepts members of the Chicago women's clubs as visiting members and it is a privilege many of them take advantage of. Another Chicagoan enjoying this privilege is Mrs. W. F. Lamphier, who is staying at the Mayfair hotel.

Mrs. P. M. Moody, also of Chicago, has been entertained at the American Women's club, by Mrs. William Gourlay, formerly of Chicago but now of London since her husband has been the general manager of the American Express here.

Mrs. Edgar Evans of Indianapolis is staying at the Burlington hotel; Miss Sue De Lorenzi of South Bend is staying at the Mayfair; Miss Gertrude Bean of Milwaukee is a guest of Mrs. E. B. Lane of London at the English Speaking union's home—Dartmouth house, Berkeley square.

WEDDED



MRS. STANLEY ROE.
[Bachuf-Richter Photo.]

Mr. and Mrs. David Goldstein of 1418 Jarvis avenue announce the marriage of their daughter, Mildred, to Stanley Roe.

White Sulphur Is Still in Favor

WHITE SULPHUR SPRINGS, W. Va., June 29.—Mr. and Mrs. Donald McGuerney of Chicago were among those arriving at the Greenbrier this week. Others included Mr. and Mrs. Griscom Bettle, Mr. and Mrs. B. D. Quarrie, Mr. and Mrs. E. H. McKinley of Pittsburgh, and Mr. and Mrs. A. T. Hunt of Baltimore. Mr. and Mrs. Walter G. Mortland arrived to remain at Road's End for the summer.

New Dunes Club Elects Officers

NARRAGANSETT PIER, R. I., June 29.—At a meeting this week of the members of the new Dunes club, the officers elected were: Thomas Pierrepont Hazard, president; Craig Biddle, first vice president; Kenneth Murchison, second vice president; G. Pierce Metcalf, third vice president; and Howard L. Hitchcock, secretary and treasurer.

London Dancers Revert to Waltz

LONDON.—(AP)—With memories of moonlight and roses, modern London society is firmly turning its back on the contortions of the latest one-step and reverting to the waltz.

The very smartest parties boast at least three or four waltzes in an evening's dance program, and all the dancing crowd seems very well pleased.

At a ball given recently by the Marquis and Marchioness of Londonderry at Londonderry house, with the Duke and Duchess of York, Princess Helena Victoria, the Aga Khan, and Winston Churchill among the guests, the waltz tunes outclassed all others in popularity.

Perhaps the whispered preference of the Prince of Wales has something to do with society's adoption of the swining rhythm. At any rate he is always among the first on the floor when a waltz is struck up.

Maharajah's Fete Lures Elite of Paris and World

By May Birkhead.

[Chicago Tribune Press Service.]
[Copyright: 1929: By The Chicago Tribune.]

PARIS, June 29.—One of the Paris summer's most keenly anticipated events has just taken place, delighting a large gathering. The Maharajah of Kapurthala's garden party has become almost an annual institution. There is nothing to compare with it here in perfection of setting, richness of color, and mundane splendor.

Last year, the maharajah, departing from his yearly custom, entertained instead at the Union Interalliee with moving pictures of his golden jubilee celebrated on his Indian estates in Punjab. But this week his home in the Boise de Boulogne became the setting for a superb fête combining oriental glamor with the sylvan landscapes of the old régime.

His house and grounds form, curiously enough, an extension of the celebrated Bagatelle whose little temple, built by the Comte d'Artois, was intended to rival the Petit Trianon as an amusement center for the court. In fact, the maharajah's house, to which he has built some additions, was once the hunting pavilion of the Comte d'Artois, and an ancient wall divides the grounds from those of the Bagatelle.

* *

1,500 Guests Attend Fête.

Fifteen hundred guests gathered here to enjoy the effect of the sunlight filtered through the trees, and let their eyes wander over magnificent stretches of greensward, part of which was spread with a red carpet. Here the maharajah received almost all the notabilities, including many of our countrymen who come to Paris at the height of the summer season. While the potentate and his sons wore mufti, some of the attendants were resplendent in cloth of gold with turbans of similar hue. One venerable figure with a long silvery beard wore a costume and turban of white China silk.

The crown prince of Kapurthala and his brothers, the youngest of whom is on a vacation from Cambridge, were there to welcome the outstanding figures of the world in letters, art, diplomacy, war, and statesmanship. In so large and representative an assembly every one found many friends for conversation, while for the younger set there was a dancing pavilion with several orchestras.

Those intent on the beauty of the scene and interested in the maharajah's chief hobby strolled about the grounds and looked over the exotic birds which his highness gathered from his travels all over the world.

Two of the largest cages had specimens of the famous lophophore of the Himalayas with their crested crowns and bright greenish-blue plumage showing wonderful effects of iridescence. Pheasants were represented in great variety, some from Argentina and some from South Africa, while pigeons, doves, partridges, and guinea hens were brought together from many countries, and the parrots were especially magnificent with their shades of green, yellow, blue, and red.

All who count among the intelligentsia of the capital joined in the eager throng, among them Marshal Petain, who was receiving congratulations on his unanimous election to the French academy to succeed the late Marshal Foch. There were Russian grand dukes and duchesses, Greek princes and princesses, oriental royalties, and Spanish infantas.

* *

Ex-Maharajah of Indore Entertains.

On the next night the Maharajah Holkar, former ruler of Indore, and his American wife, the former Nancy Miller, now called Maharani Sharmishthabai, gave a dinner and al fresco ball at their magnificent château in Saint-Germain-en-Laye. This was another wonderfully brilliant scene with many guests, such as the queen of Sarawak, in rich oriental costumes.

American hostesses, also, including Chicagoans, chose this big society week for entertaining. Mrs. Carleton J. Holdrege gave a large tea for Mrs. Paul J. Healy. Also present was Mrs. Frederick W. Upham, just back from Spain, where she was a commissioner for the Barcelona expedition.

BEDELL
STATE CORNER MONROE

Vacation Time Sportswear Sale!



For Summer Vacations You Can't Have Too Many of These Smart

Sport Dresses

$13.75

A beautiful group of ensembles are featured. There are lovely sleeveless frocks with gaily colored embroidered coats of jaunty sleeveless moire coats of contrasting color. Just the thing for vacation time.

SUMMER SPORT SILK DRESSES

For the tennis court—for golf—boating or any other summer sports—there is nothing so attractive as these washable, sleeveless dresses.

$5.98

2 DRESSES FOR $11

SWEATERS

$2.98

The new sleeveless or slipover sweaters in bright shades are smart for cooler vacation days.

Other Summer Weight Sweaters $3.98 and $5.98

SPORT SKIRTS

$2.98

To wear with a stunning sweater, these silk pleated skirts are a needed complement. A Special Value!

There are other Silk Pleated Skirts at $3.98 and $5.98



Jaunty Vacation Time
SPORT HATS
$3.50

Stunning hats fashioned from light weight felts in the most advanced vagabond and cloche styles. There are white, eggshell and pastel colors in all the wanted headsizes.

For Vacation Time —These Smart
SPORT SHOES
$6.50



On the golf course—hiking or as a sports spectator these shoes are fashion's decree. There are also stunning new styles in white kid slippers for more dressy wear.

A Vacation Time Necessity— These Stunning
White Coats
$25

White coats fashioned of an excellent quality basket weave material have the newer outlines emphasized with tucks. They are silk lined and a special value for vacation time.

BEDELL—COAT SALON—FOURTH FLOOR.



WHITE FLANNEL COATS

To wear over a smart sleeveless summer frock. These coats are plainly tailored and belted. They are exceptionally low priced for this special vacation sale.

$5.98

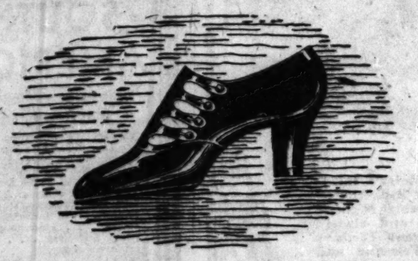
Silk Chemise and Step-Ins
$1.98

Daintily lace trimmed or tailored styles—they are indispensable for summer—offered in crepe de chine or glove silk.

There are Other Models Specially Priced at $2.98

SILK HOSIERY
99c

Sheer silk chiffon from top to toe! Offering all the new summer shades, these full fashioned silk hose are very slightly irregulars of a $1.98 quality.



modern comfort

A complete answer to the smart woman's insistence upon comfort ... *on modern lines.*

Appealing harmony of line, leathers and colors. Incomparable comfort assured with a perfect support for the arch ... snug fit at the heels ... no crowding of toes ... *best expressed in*

ADAPTO SHOES

A fit for every foot—up to size 11 (widths AAA to EE) to be had in many styles ... 10.50 and upwards. An expert podiatrist will help you select the proper model for your foot, and give free foot examination and advice.

Lane Bryant
101 North Wabash Avenue

BOURJOIS
PARIS FRANCE



HEN you meet a new acquaintance, it is a source of satisfaction to know that your complexion has no rival—thanks to Manon Lescaut Face Powder.

Peaches' Powder or Peaches-and-Cream' Powder, —the modern girl's favorite for day or evening



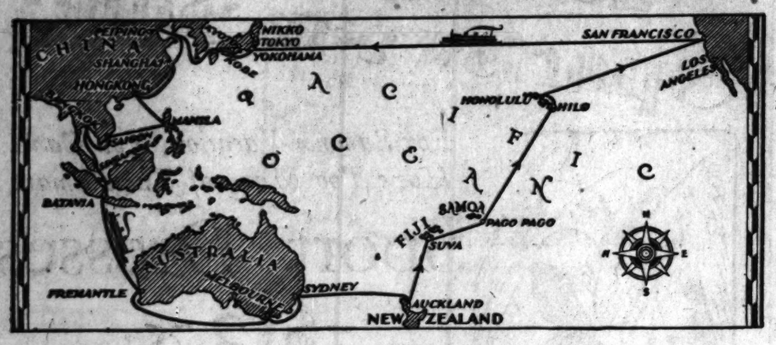
MANON LESCAUT
FACE POWDER

BOURJOIS, Inc. Paris and New York

*Reg. U. S. Pat. Off.

RESORTS AND TRAVEL
Ocean Travel.

Around Pacific Cruise





On September 21st the magnificent 22,000-ton liner "MALOLO" of the Matson Line will sail from San Francisco on a glorious cruise which circles the Pacific Ocean. Reaching Japan in chrysanthemum time—then to the age-old cities of China—the Philippines—Saigon, the Paris of the Orient—the Temple of the Emerald Buddha in Siam—visiting a thousand-year old shrine in Java—mighty Singapore; down the old seaway to Australia and around to Melbourne and Sydney. Across to New Zealand—to Fiji and Samoa, gorgeous isles resting in the sea like jewels—northwards to delectable Hawaii, returning to San Francisco December 20th. Fourteen countries, twenty-eight cities—a leisurely pageant of colorful lands like maps come alive.

This memorable cruise is under the auspices of the San Francisco Chamber of Commerce, and the business men of America and their families are cordially invited to participate. In many respects the cruise carries out in the Pacific, the objects of the President's recent trip to South America, and those forming this unique gathering will be looked upon as ambassadors of international good-will.

Never before has it been possible to take such a cruise without a change of steamer. The entire arrangements are under the expert management of the American Express. Rates as low as $1,500 according to accommodations selected.

Descriptive literature containing map, illustrations, deck plan, cost, and complete information now ready.

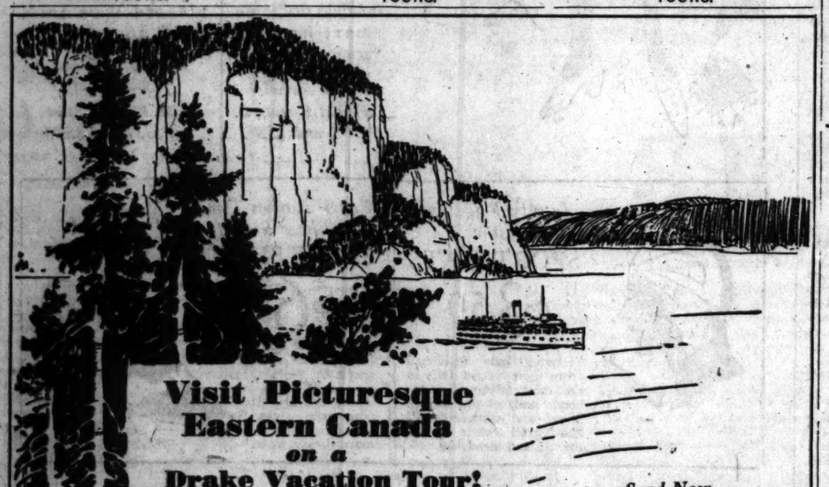
American Express

Travel Department

70 East Randolph Street, Chicago, Ill.
Harrison 9700
Marshall Field Travel Bureau
State Bank of Chicago Travel Bureau
Hyde Park-Kenwood National Bank,
53rd St. and Lake Park Ave., Chicago, Ill.
457 East Water St., Milwaukee, Wis.
259 South Meridian St., Indianapolis, Ind.
The San Francisco Chamber of Commerce
Matson Navigation Company
or any Local Steamship Agent

American Express Travelers Cheques Always Protect Your Funds

TOURS.



Visit Picturesque Eastern Canada on a Drake Vacation Tour!

You will enjoy all the thrills of a trip abroad! Down the majestic St. Lawrence waterway, past the labyrinth of the Thousand Islands and on up the Saguenay River into the very heart of the Canadian wilds, the C. C. Drake Company takes you in luxurious comfort. Stop-overs at Montreal, where you will dance to the entrancing music of the Mount Royal Hotel's famous orchestra—Murray Bay, Canada's most popular summer place, where you may swim, play tennis, golf, etc. Quebec, St. Anne de Beaupre and other equally interesting places, too numerous to mention, will make this trip the most memorable vacation you have ever enjoyed. C. C. Drake Company offers you a choice of itineraries, either direct into Canada or via Washington, Baltimore, Atlantic City, New York and Boston. Send at once for complete facts. Apply to any of the addresses below or mail the coupon.

Send Now for this Guide to a Better Vacation!

If you are seeking an entirely different kind of vacation you will send immediately for this interesting 32 page illustrated book on Drake Vacation Tours to Eastern Canada and the Eastern part of the United States. There is a tour just suited to your vacation—whether for a few days or several weeks. Send for facts at once.



Drake All Expense Tours
$144.00 and up
Leaving Every Sunday.

Go via Washington, New York and Boston.

For information apply to

The Baltimore & Ohio R. R.
105 West Adams Street
Telephone Wabash 3242

The Grand Trunk-Canadian National Railways
Michigan at Madison
Telephone Rand. 8770

C. C. Drake Company
The Drake Hotel, Chicago, Ill.
Operating United Travels, Inc.
Without obligation to me, send your booklet describing Drake Vacation Tours and other gala travel parties and special offer on free trip to Bermuda.
Name.....
Address.....
City..... Phone Number.....

C C DRAKE COMPANY

The Drake Hotel, Chicago
Telephone Harrison 7797

Note: Free Trip to Bermuda!
Learn how as a member of a Drake Tour, you may win a free extension to Bermuda.

RESORTS AND TRAVEL
Ocean Travel.

LUCKY YOU!





...SAILING away on "The Voyage of Your Dreams"

THE Orient comes out to meet you. Slant-eyed salesmen of Hongkong...sailing sampans heavy with parrots, fans, jade. Diving bronze boys of Hawaii. Jabbering guides of India who adopt you..and introduce you to the scenes and shrines of a mystic land. Your rickisha is pulled by a reformed head hunter in Formosa...and dragon-wing sails skirt the wave-swept coast. AROUND THE WORLD! There's nothing like it. New beauty and new experiences in 33 strange lands. Truly "The Voyage of Your Dreams" . . . when it's on the

RESOLUTE QUEEN OF CRUISING STEAMERS

Her 7th Cruise, too!
Plan now to sail eastward from New York January 6th, 1930
. . . arriving in each country at the ideal season
140 Days...Over 38000 Miles...Rates $2000 and up, with a remarkable program of included shore excursions. Illustrated literature on request.

Hamburg-American LINE

177 No. Michigan Ave., Chicago, or Local Tourist Agents

FRANK TRAVEL SERVICE

EUROPE
British Isles
The Continent
Scandinavian Countries

AMERICA
California
Pacific Coast
National Parks
Alaska - Honolulu
Bermuda - Canada

FRANK TOURIST CO.
175 NORTH MICHIGAN AVENUE · CHICAGO
Tel. Franklin 3741

BEFORE YOU START

be sure your hotel, steamer, railroad and motor accommodations are definitely secured . . . that you have arranged for the best routes.

DO YOU KNOW

that without obligation you can call at our conveniently located office and discuss your trip with a travel expert who will take a personal and conscientious interest in planning the itinerary, furnishing authentic, impartial information and costs.

We represent all travel interests, assuring you preferential accommodations. 54 years of travel experience.

Call, write or phone

Eighth Annual Mediterranean Cruise
DeLuxe—January 28, 1930

SOUTH AMERICA Tours

18 DAYS to 3 MONTHS

FINEST, FASTEST SERVICE PANAMA-PERU-CHILE

IDEAL year-round climate. Diversified, completely arranged shore trips under direction of ships officer. Fast, luxurious motorships of the famous "Santa" fleet offer comforts and conveniences unparalleled and perfect service. "The Luxury of a Private Yacht."

SAILINGS
S.S. Santa Teresa July 18
M.S. Santa Maria Aug. 1
S.S. Santa Elisa Aug. 15
M.S. Santa Barbara (via Havana) Aug. 29

SHORT VACATION TOURS
PANAMA—18 Days—$250 PERU—32 Days—$495
CHILE-BOLIVIA—46 Days—$585
AROUND SOUTH AMERICA—60 Days—$765

GRACE LINE

"The Line with the Complete Tour Service"
140 So. Dearborn St., Chicago. Ph. State 0092

TOURS.

7 MOTOR TOURS East



HOGLE · SPEARS · TOURS
112 W. Randolph St. (Hotel Sherman) Chicago, Randolph 1851
CITY TICKET AGENTS: GREYHOUND AND YELLOWAY BUSSES

RESORTS AND TRAVEL
Ocean Travel.



Europe

Now—speed and tonnage by the St. Lawrence seaway

Do you realize that this short, smooth, interesting route now offers ships of impressive speed and size? Consider:
The five-day *Empress of Britain* (building), a 40,000 ton giantess.
De luxe, express *Empress of Scotland*, 25,150 tons. *Empress of Australia*, "dream-ship of cruises," 21,850 tons.
Four new six-day Cabin Duchesses, 20,000 tons each.
And seven other Cabin liners, 16,400 to 12,400 tons.

to . . .
ENGLAND
FRANCE
BELGIUM
GERMANY
IRELAND
SCOTLAND

Three to five sailings a week in and out of Montreal and Quebec, nearest to European ports—saving two days open sea!
No wonder 72 per cent more passengers last year travelled the St. Lawrence seaway. Ask for "Foundation Facts" on Atlantic travel.

Your local agent or

R. S. ELWORTHY, Steamship General Agent, 71 E. Jackson Blvd., Telephone Wabash 1904, Chicago, Ill. For freight apply to J. G. Welbofen, Foreign Freight Agent, The Rookery, Chicago.

Canadian Pacific

World's Greatest Travel System
Carry Canadian Pacific Express Travellers Cheques—Good the World Over.

tourist cabin to SOUTH AMERICA

by the S. S. Vauban, July 6....60 Days of leisure, cool cabins, good food, attentive service, the wonders of a brilliant and fascinating continent. To Rio and return $225. To Buenos Aires and return $275.

regular sailings to

Barbados, Rio de Janeiro, Montevideo and Buenos Aires, with stop-over northbound at Santos and Trinidad.

S. S. Vandyck, Aug. 3 ● S. S. Voltaire, Aug. 31

18-Day Barbados Tours $250 up. Independent Tours Round South America Arranged. Write for Booklets.

Lamport & Holt Line

180 NO. MICHIGAN AVE., CHICAGO, TELEPHONE RANDOLPH 6840, OR YOUR LOCAL R. R. OR S. S. AGENT

GOING ABROAD

REGULAR SAILINGS . . . NEW YORK TO EUROPE

UNITED STATES LINES

61 West Jackson Boulevard, Chicago—or your nearest agent

JULY 17	JULY 24	JULY 27
President Roosevelt	*George Washington*	*Leviathan*
Plymouth Cherbourg Bremen	Plymouth Cherbourg Bremen	Cherbourg Southampton
JULY 30	**AUGUST 3**	**AUGUST 7**
America	*Republic*	*President Harding*
Plymouth Cherbourg Bremen	Cobh (Queenstown) Plymouth Cherbourg Bremen	Plymouth Cherbourg Bremen

RESORTS AND TRAVEL
Ocean Travel.



PLAY THIS SUMMER

in balmy, breeze-cooled

HAWAII

ENTRANCED, basking in a mid-ocean summer, you find yourself living golden days with no thought of time! Sporting in the jade-blue waves of Waikiki—playing golf, tennis, polo with new-met friends—vying with each other into the vast pit of a live volcano!

A LASSCO sailing every Saturday—direct from Los Angeles to Honolulu over the smooth Southern route. Book LASSCO and include all the famous attractions of Southern California in your trip to Hawaii.

ALL-EXPENSE TOURS—4 to 8 weeks, Los Angeles back to Los Angeles, including trip to Kilauea Volcano — from $281.

20 Famous Ports and Cities on LASSCO'S 1st ANNUAL TOUR of Central and South America

Sailing from Los Angeles Oct. 1
64 days . . . $850 up, including comprehensive program of shore excursions. Write for folder.

For full particulars apply any authorized agent or

LASSCO

LOS ANGELES STEAMSHIP CO.
140 So. Dearborn Room 1418
Tel. Randolph 4421

A revelation in VACATION VALUE...



All Expense Tours to

BERMUDA 8 days $102

1st and 2nd Days: Aboard M. S. Bermuda or S. S. Fort Victoria. First class accommodations. All the comforts, sailings and luxuries of a Trans-Atlantic liner.

3rd, 4th, 5th and 6th Days: In Bermuda. Meals and accommodations at Hotel St. George in St. Georges or other first class hotel. Dancing, social life, golf, tennis, cycling, horseback, swimming, and all water sports.

All expense rate includes following sightseeing trips: carriage drives to principal points, beaches, etc. Admission to Crystal Caves. Steamer excursion to Coral Reefs. View of Marine gardens through glass-bottomed boat.

7th and 8th Days: Return voyage, a perfect end to a perfect vacation trip.

OTHER ALL-EXPENSE TRIPS
9 Days $108. up
12 Days 121. up
15 Days 144. up

Write for literature regarding small conducted tours, leaving Chicago Saturdays and Wednesdays, or model independent trips leaving Saturdays.

Sailings Wednesdays and Saturdays. For reservations, literature, etc., apply

FURNESS

Bermuda Line

307 N. Michigan Ave., Chicago
34 Whitehall St. (where Broadway begins)
565 Fifth Ave., New York or any Authorized Agent

DIRECT PASSAGE TO INDIA OR AUSTRALIA ONLY $300

Sail direct from New York to Australia or India. Avoid bother of changes and connections. Modern American-flag motorships sail on regular schedule for Brisbane, Sydney, Melbourne and Adelaide in Australia or Colombo, Bombay, Madras and Karachi in India. Comfortable cabins, excellent cuisine.

Minimum fare . . . only $300
Round-trip, New York, Australia, India and return . . . $600

For full information write to

AMERICAN PIONEER LINE
Roosevelt Steamship Company, Inc.
11 Broadway, New York
Managing Operators for U. S. Shipping Board

IOWA



CEDAR RAPIDS
HOTEL ROOSEVELT
ONE of IOWA'S FINE HOTELS
A convenient stop for tourists
300 Rooms
$2.00 to $4.00
Dining Room
Grill Room
Sandwich Shop
Garage
J. S. ADKISON, Mgr.

GRAY LINE
IDEAL TWO WEEK VACATION
Circle Tour East
The finest tour of its kind ever offered. New De Luxe Parlor Observation Motor Coaches. The only tour including old Maine, and other famous beaches, as well as all other East ern scenic and historic points of interest.
RESERVATIONS NOW BEING MADE
Write, Call, Ph. for 1929 Booklet
GRAY LINE TOURS, 12 So. La Salle St.
CHICAGO
Phone State 7210

NEW JERSEY.

"PERFECTION-IN-LIVING"
The Shelburne
Atlantic City
Directly Facing the Sea
and convenient to everything.
Providing what the New and the Old Worlds know as the best in appointments, service, comfort and cuisine.
Capacity 700. Fireproof.
European plan with the famous Shelburne Restaurant and Grill.
Golf privileges. Booklet and terms upon request. Proprietary management.
JACOB WEIKEL

NEW JERSEY.

MONARCH OF THE BOARDWALK
The Ambassador
ATLANTIC CITY
EUROPEAN PLAN
685 ROOMS 685 BATHS
INDOOR SEAWATER SWIMMING POOL

CAMPS.



CAMP FOR BOYS
—that is different
Horseback trip through Wisconsin, with boating, swimming, fishing en route. Experienced teachers in charge.
Free Folder. Apply:
Chicago Office, Room 1201, 32 N. State. Telephone Central 6821.

Ocean Travel.

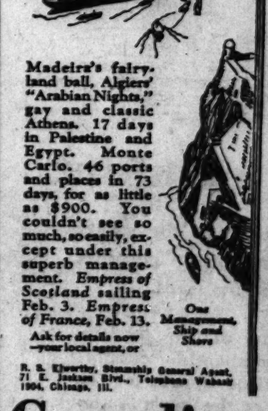
SWEDEN

Begin Your European Tour in The Land of Sunlit Nights
Where travelers are considered guests.
New York direct to Gothenburg
The Gateway to
Sweden—Norway
Denmark—Continent
Travel in the new de luxe three-class motor liners

Kungsholm	July 5, Sept. 7,	Aug. 16 Oct. 5
Gripsholm	July 17, Sept. 21,	Aug. 24 Oct. 19

and the Popular Cabin Liner
Drottningholm Aug. 3 Aug. 31
SWEDISH AMERICAN LINE Or Nearest Local Agents
181 No. Michigan Ave., Chicago.

Mediterranean Twin Cruises from New York



Madeira's fairyland ball, Algiers' "Arabian Nights," gay and classic Athens. 17 days in Palestine and Egypt. Monte Carlo. 46 ports and places in 73 days, for as little as $900. You couldn't see so much, so easily, except under this superb management. *Empress of Scotland* sailing Feb. 3. *Empress of France*, Feb. 13.

One Management, Ship and Shore

Ask for details now—your local agent, or

R. S. Elworthy, Steamship General Agent, 71 E. Jackson Blvd., Telephone Wabash 1904, Chicago, Ill.

Canadian Pacific

World's Greatest Travel System

Clark's Famous Cruises
MEDITERRANEAN CRUISE Jan. 29 $600-$1750
New S.S. "Transylvania" 66 days, Madeira, Canary Islands, Morocco, Spain, Greece, Palestine, Egypt, Italy, etc. Hotels, fees, drives, etc., included.
C. A. Baker, 140 South Dearborn Street, Chicago
Frank C. Clark, Times Building, New York City

"BEST IN TRAVEL"
RAYMOND & WHITCOMB CO.
136 North Michigan Ave., Chicago
Tel. State 0245

SOUTH AMERICA

Havana—Panama
Peru—Chile

The never ending romance of the sea, different scenes, climate, peoples, all combine to attract the traveler to the West Coast of South America. The famous ships of the Pacific Line take you there in comfort. All outside staterooms . . . swimming pool . . . orchestra . . . every modern luxury.

EBRO . . . . . July 11th
ESSEQUIBO . . . August 8th

Regular Sailings from Boston Also, Intermediate and Excellent ports, by Royal Mail Steam Packet Co.'s steamers.

PACIFIC LINE

THE PACIFIC STEAM NAVIGATION CO.
180 N. Michigan Ave., Chgo.
Telephone: Randolph 6340

MEDITERRANEAN ITALIAN EXPRESS SERVICE

NAVIGAZIONE GENERALE ITALIANA
203 So. Dearborn St., Chicago, Ill.
AUGUSTUS . . . July 6 Aug. 17 Sept. 21
ROMA . . . . . July 27 Sept. 7 Oct. 12

COSULICH LINE
180 W. Washington St., Chicago, Ill.
VULCANIA . . . July 12 Aug. 23 Sept. 27
SATURNIA . . . Aug. 2 Sept. 13 Oct. 25

LLOYD SABAUDO LINE
318 S. Dearborn St., Chicago, Ill.
Carlo Biscaretto . . July 29 Aug. 31 Oct. 5
CONTE GRANDE . . Aug. 19 Sept. 14 Oct. 19

Rates, Literature at All Agencies

SOUTH AMERICA

4 luxuriously appointed 21,000 ton modern liners maintain fortnightly service from New York to Rio, Santos, Montevideo and Buenos Aires. American Legion - Pan American - Southern Cross . . . Western World. Send for South American travel suggestions and illustrated booklet.

Munson Steamship Lines
111 West Washington St.
Chicago, Ill.
Tel. State 6828.

AUSTRALIA ONLY 19 DAYS

San Francisco to Sydney
MATSON LINE
140 South Dearborn St. RANdolph 6060

RESORTS AND TRAVEL — COLORADO.

Cool Colorado

For a Perfect Vacation



A Colorado Glacier

And It IS Cool In Colorado—

U. S. Weather Bureau's report of summer months' mean temperature for 40 years is 66.6°, including prairies, cities, and all. The higher the altitude, the lower the temperature. June, July, August, mean in Leadville was 51.8° last year.

Sunstroke is unknown.

You Sleep Under Blankets!

Come Up for a Long Stay!

COLORADO is a blessed haven from sweltering heat. If it had only cool summers it would be a glorious vacation place, but beyond that it has sublime natural beauty and endless interest, is easily accessible and warmly hospitable, and its crisp, high air is an elixir for tired minds and bodies.

A Joy for All

Those who want rest, relaxation and peace find their perfect vacation in the mountain fastnesses, far from the madding crowds.

Those who want recreational excitement may indulge in many amusements.

And all find joy to their souls in the inspirational grandeur.

Good Times Unescapable

The quiet of the wilds brings rest, and an eagerness in you to be doing. The sharp air whets your appetite. You are revitalized.

The country challenges you to feats of climbing, motor tours, fishing, snowball fights, trudging to a virgin forest to camp under the stars, a beefsteak fry or a sunrise breakfast on the heights.

Dancing, cards, games, moonlight hikes and tours, picnics and parties have an added lure in the great playgrounds.

Awesome Beauty Everywhere

No matter where you go in Colorado you are enthralled by the vastness, and endless things-to-do excite your interest.

North Park and the Medicine Bow Range . . . Rabbit Ears Pass . . . The new "Moffat Tunnel" country . . . Mount of the Holy Cross and the two highest peaks in the state, Mount Elbert and Mount Massive . . . The Valley and Canon of the Colorado River . . . Grand Mesa, a recreational empire on its own plateau . . . Indescribable views along Chief Ouray ("Million Dollar") Highway . . . Prehistoric cliff dwellings in the Mesa Verde National Park . . . La Plata, San Juan and Sangre de Cristo Ranges . . . the upper Rio Grande River . . . San Isabel National Forest . . .

Motor Rides to Glory

The famous Royal Gorge . . . Magnificent Pikes Peak Region . . . The highest auto roads in the world to the tops of Pikes Peak and Mount Evans . . . Rocky Mountain National Park and Estes Park . . . The most southern glaciers in the Glacier Region where the snows of yesteryear live on and on . . .

Colorado has these and many other places of equal fascination, but a summer is too short to see them all. Come up and stay as long as you can.

A Vacation to Suit You

You'll find hotels—from the smartest to the simplest—"dude" ranches, lodges, cabins and camps to fit your vacation purse. Come in your own car or you can rely on railroads and auto lines to carry you to scenic wonders. Motor roads are broad, safe and numerous.

You'll never be satisfied until you have had a vacation in Colorado. Write today for illustrated and informative booklets. They will lead you to the time of your life—"your vacation in Cool Colorado."

THE COLORADO ASSOCIATION

THE COLORADO ASSOCIATION,
902 C. A. Johnson Building, Denver, Colorado.

Please send me immediately your free literature about Vacation Advantages and Attractions of Cool Colorado.

Name _____ (Please Print)

Address _____

City _____ State _____

Low Summer Fares on All Railroads

Round Trip from Chicago

$43.05

Good Motor Roads All the Way

RESORTS AND TRAVEL — TOURS.

Special Train Club Tours through the Scenic West



TWO glorious weeks! Leave Chicago any Saturday evening on a special train and devote the following two weeks to leisurely wandering through America's finest scenery! First to Omaha; then through the Dude Ranch Country; Custer Battlefields; Glacier Park; Spokane; along the Columbia River Highway; Mt. Rainier; Seattle; Vancouver; Canadian Rockies; Banff; Emerald Lake; Lake Louise; Twin Cities. What a vacation! Auto jaunts. Trips by boat. Excursions in the blue pines... where the breeze makes you forget the sweltering cities... where the background of mighty mountains brings a new meaning to summer. Your companions?—the sort of people you like to know. Your recreation?—bathing, riding, outdoor sports, tea dansants; and in the evening, bridge, movies and dancing, insuring bright social life for the entire fourteen days.

Under personal escort from Chicago every Saturday, beginning July 6th, until August 24th. Accommodations range from $250 to $352.50, all expenses included. (Rates vary from other cities.) Early reservations are necessary. Send coupon for the special literature which describes the trips in detail and shows you pictures of what you will see. Or call at

AMERICAN EXPRESS
Travel Department
70 East Randolph Street, Chicago, Ill.—Harrison 9700
Marshall Field Travel Bureau State Bank of Chicago Travel Bureau
Hyde Park-Kenwood National Bank, 53rd St. & Lake Park Ave., Chicago, Ill.
457 East Water Street, Milwaukee, Wis.

MAIL THIS COUPON TODAY

AMERICAN EXPRESS
70 East Randolph Street, Chicago, Ill.
Please send me Club Tour Literature.
Name _____
Address _____

American Express Travelers Cheques Always Protect Your Funds

RESORTS AND TRAVEL — TOURS.

Vacation Tours to the Canadian Rockies

Through the coolest parts of the continent—traversing snow-clad ranges, placid lakes and great canyons. Three days in Banff, then to Lake Louise, Vermillion Lake, Radium Springs, Vermillion River over the Lariat Trail. 300 miles by auto. All outdoor sports—hiking, golfing, fishing, bathing. 15 days from Chicago with escort. $288 up to $310. Send for booklet, "Vacation Tours in the Canadian Rockies".

AMERICAN EXPRESS
Travel Department
70 East Randolph Street, Chicago, Ill.—Harrison 9700.
Marshall Field Travel Bureau.
State Bank of Chicago Travel Bureau
Hyde Park-Kenwood National Bank, 53rd St. and Lake Park Ave., Chicago, Ill.
American Express Travelers Cheques Always Protect Your Funds



YELLOWSTONE COMET

Takes you to the magic geyserland over the shortest route . . . you leave Chicago today and have luncheon in Yellowstone Park day after tomorrow.

Carries the only through Pullmans (drawing room-compartments-sections) operating between Chicago and the Cody, Gardiner and Bozeman gateways of the Park . . . no change of cars en route.

Burlington Route

S. J. Owens
BURLINGTON ROUTE
179 W. Jackson Blvd., Chicago, Ill.
or
M. E. Heslen,
NORTHERN PACIFIC RY.
73 E. Jackson Blvd., Chicago, Ill. 811



Free Album of Pictures

If you are thinking of a trip to Yellowstone address the Northern Pacific Ry. or Burlington Route for this book.

Name _____
Address _____ 811

Choice Summer Vacations
Eastern Circle Tours, 5 to 14 Days De Luxe Can. Rockies and Interior Alaska Tour-Cruise, Rainbow Itinerary—Leaves July 31. Independent, Inclusive Itineraries. Write, Phone, Call, Rates, Reservations—No better offerings.
FOREIGN AND DOMESTIC
THE BAKER TOURS
SUITE 904-180 N. DEARBORN—RAN. 8080

Ocean Travel.

CIRCLE TOURS



A WONDER tour from Chicago or any other city with visits in South America; 25½ days in Panama Canal Zone; 5 visits in Nicaragua, El Salvador, Guatemala, and Mexico—then CALIFORNIA, Los Angeles and San Francisco. Fare includes bed in outside room and meals first class on ship and first class railroad transportation from and to starting point.

SAILINGS EVERY TWO WEEKS

Full details from ticket or tourist agencies or

PANAMA MAIL LINE
140 So. Dearborn Street, Chicago

SUMMER travel suggestions of the American Express

Check off the booklets which interest you, tear out advertisement and mail today!

☐**Club Tours Through the Scenic West**—All expenses with escort $250 and up, (from Chicago). The year's best vacation. Special trains, recreation cars, music, dancing, bridge, movies. Leaving Chicago every Saturday, starting July 6th. A perfect two weeks vacation. Visiting Omaha, Lincoln, Black Hills, dude ranch country, Custer Battlefields, Glacier Park, Spokane, Columbia River Highway, Mt. Rainier, Seattle, Canadian Rockies, Lake Louise, Banff, etc. All expense tours with escort. Write for Club Tour literature.

☐**Alaska and the National Parks**—Seven expertly planned tours to Alaska with escort. 15 other tours to the West. Various prices, various lengths, convenient departures. National Parks, California. Colorado, Salt Lake, British Columbia. Every place that is of interest in the West. Send for booklet "Escorted Tours Alaska, California, National Parks, etc".

☐**Canadian Rockies, Vacation Tours**—15 days from Chicago. In Rockies eight days, best hotels, golf, riding, swimming, 300 mile automobile trip. Itinerary includes Banff, Lake Louise, Emerald Lake, Radium Hot Springs. Send for "Vacation Tours in the Canadian Rockies".

☐**Summer Vacation Trips**—34 suggested itineraries through Virginia—the Great Lakes, Niagara, cool New England, St. Lawrence and Saguenay—Newfoundland cruises—Havana and Jamaica trips—Canadian Rockies—California—National Parks—Alaska—under American Express inclusive price independent tour plan. Write for booklet "Summer Vacation Trips".

☐**Europe with Escort**—Three ways to go (a) Quality Tours, (b) Popular Summer Tours Moderate Expense, (c) Vacation Tours Limited Cost. Write for the booklet of tours which interests you.

☐**Europe—Independent Travel**—Everything for the entire trip is arranged in advance. You go where you please when you wish. Many new travel hints and ideas in the latest issue of the "American Traveler in Europe". Write for a copy. Steamship tickets for all lines at tariff rates.

AMERICAN EXPRESS
Travel Department
70 East Randolph Street.
Harrison 9700.
Marshall Field Travel Bureau
State Bank of Chicago Travel Bureau
Hyde Park-Kenwood National Bank, 53d St. and Lake Park Ave., Chicago, Ill.
457 East Water St., Milwaukee, Wis.
American Express Travelers Cheques Always Protect Your Funds

VIRGINIA.

FOR YOUR NEXT MOTOR TRIP

WRITE for the free, authoritative booklet: "The Log of the Motorist through The Valley of Virginia and The Shenandoah." Complete maps, road guides and information tell how best to motor through Virginia's famous valley resort section and mountain empire. Make Roanoke your objective where you will enjoy fine modern hotels and three golf courses. A chance for business executives to see a pivotal city of the new industrial South.

For this invaluable free Booklet, write—or mail this ad with your address to: Chamber of Commerce, Room No. 116.

ROANOKE, VA.

TOURS.

FLORIDA from CHICAGO $44.51 ONE WAY

Rail to NEW ORLEANS
Steamer to TAMPA

The comfortable and convenient route to Florida is via New Orleans to Tampa aboard the steamship Comal sailing every Saturday noon. Splendid connections at Tampa for St. Petersburg and all Florida.

For rates from other points consult your local ticket agent or address

CLYDE-MALLORY LINES
Gulf & Southern Division
707 Canal Bank Bldg., New Orleans, La.
MARTIN L. SCHULTZ, W. T. M.
841 Marquette Bldg., Chicago
Phone Central 0858

Personally Escorted Tours ALL-EXPENSE
ASK FOR FOLDERS

Yellowstone and Colorado	$173.00
New York and the East	163.00
Montreal-Quebec-Saguenay	111.00
Colorado and California	218.00
Glacier and Canadian Rockies	255.00
Pacific Northwest Banff and Lake Louise	285.00
Alaska and Canadian Rockies	363.00
Black Hills	112.00

POWERS TOURS 111 W. Washington Conway Bldg.
Dearborn 7058 Evenings, Austin 7068

FOREIGN & DOMESTIC
SANGER TOURS
111 W. WASHINGTON—RAN. 9158

INDIANA.

BLACKHAWK BEACH INN
On Beautiful Flint Lake—Ideal summer location. Clear lake, sandy beach; mod. bungalow cottages. Golf, horses, summer sports. 1½ hrs. from Chicago on concrete or interurban. Hotel. Reas. rates. Gentiles. Write for photos. Kilmer-Fraser Co., Valparaiso, Ind. Ph. 701-R.

Subscribe for The Tribune

Advertise in The Tribune

TOURS.

Direct "Overnight" Steamship Service to Cool Beauty Spots of Northern Michigan



5—Sailings Weekly—5
Big, Steady, Steel Steamships
"Manitou" "Puritan"

Summer Schedule — Central Standard Time
(June 26 to September 7)

Departures from CHICAGO for					Round Trip Fare
LUDINGTON	Mon.	Wed.	Fri.	Sat.	$11.50
MANISTEE	Mon.	Wed.	...	Sat.	13.50
ONEKAMA	Mon.	Wed.	...	Sat*	14.00
PORTAGE POINT	Mon.	Wed.	...	Sat.	14.00
FRANKFORT	Mon.	Wed.	Fri.	Sat.	15.50
GLEN HAVEN	Mon.	Wed.	Fri.	....	17.50
CHARLEVOIX	Mon.	Wed.	Fri.	....	20.50
PETOSKEY	Mon.	Wed.	Fri.	....	20.50
HARBOR SPRINGS	Mon.	Wed.	Fri.	....	20.50
ST. IGNACE	Mon.	....	Fri.	*Meals and Berth Included	* 37.00
MACKINAC ISLAND	Mon.	....	Fri.		* 37.00
DETOUR	Mon.	....	...		.....
SAULT STE. MARIE	Mon.	....	...		49.50

S. S. Puritan sails Mon., Wed. and Sat., 6:00 P. M.
S. S. Manitou sails Mon., 3:30 P. M. and Fri., 2:30 P. M.

Automobiles Carried $5 and Up
Low Round Trip Summer Tourist Fares

Every sailing during summer season affords an opportunity to enjoy a complete

Vacation Lake Cruise at Popular Prices

To meet the demand for All-Expense-Included Lake Trips, attractive cruises have been arranged at $25, $32, $37 and $49.50. Meals and Berth Included Chicago to Chicago.

FREE FOLDER
Write or Call for Illustrated Folder

MICHIGAN TRANSIT CORPORATION
B. J. Kennedy, Passenger Traffic Manager
Navy Pier, Chicago Phone: Whitehall 5580
Loop Ticket Office—116 So. Dearborn Street
or apply to your Local R. R. or Steamship Agent

TOURS.

D&C LAKE LINES

4TH OF JULY CRUISE!

Popular cruisers Eastern States and Western States sail every Monday, Thursday, Saturday at 2:30 P. M., E. T., for Mackinac Island, St. Ignace and Detroit. Enjoy a week-end outing at Mackinac Island or the Four Day cruise to Detroit and return over the Fourth of July Holiday.

MUSIC AND DANCING

Delightful days; restful nights; not a dull moment; Hostess; Finzel's orchestra; concerts; bridge; golf; teas; deck games.

FARES INCLUDE ALL EXPENSE ON STEAMERS

Chicago to Detroit and return, $60; one way, $31. Mackinac Island or St. Ignace and return, $30; one way, $16. Buffalo and return, $79; one way, $40.50. Cleveland and return, $71.50; one way, $37. Bring your automobile; stopovers limited to the season; wireless. Steamers arrive and depart from Navy Pier. **City office 302 N. Michigan (Superior 6440).**

D. L. RODGERS, General Agent.

DETROIT & CLEVELAND NAVIGATION CO.

MASSACHUSETTS.

ON BUZZARDS BAY, CAPE COD
The Home of the Blue Fish
The Sippican
Marion, Mass.
Free from Mosquitos and Fog
Ideally located for Delightful Day Trips
GOLF, 2 Courses; Yachting, Fishing, Bathing, Water 70°. Tennis. Fresh Sea Food. Now Open.

MASSACHUSETTS.

HOTEL PURITAN
390 Commonwealth Ave. Boston
The Distinctive Boston House
One of the most homelike hotels in the world.
C. T. Andrews, Mgr.
Send for Our Booklet with its Guide to Historic Boston.

COLORADO.

$100 COLORADO ESCORTED ALL EXPENSE TOUR to Denver, Rocky Mt. (Estes) Nat. Park, Big Thompson Canyon, Lookout Mt. Extension trip to Colorado Springs and Pikes Peak, only $15.00 more.
For complete details call or write
ARTHUR W. WOLFE
110 S. Dearborn St. Phone Rand. 0027

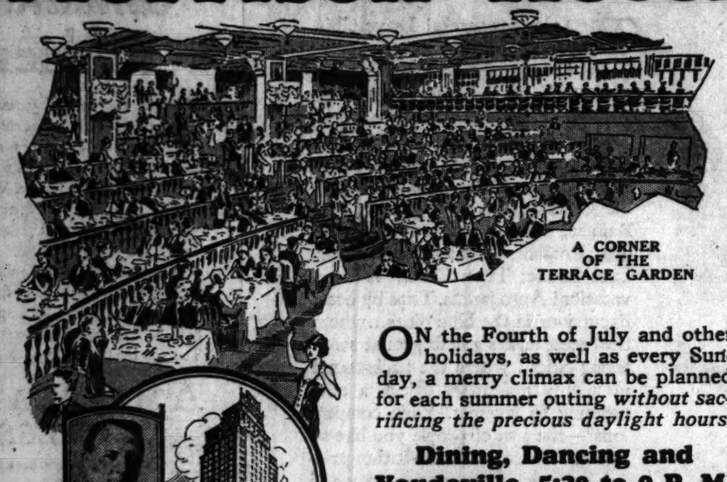
COLORADO.

ROCKY MOUNTAIN NATL. PARK
Trout Fishing. Horseback Riding. Dancing. Fine Auto Road. Camping out trips in the wilds. BEAR LAKE LODGE, Estes Pk., Colo.

5 DAYS TO ENGLAND AND FRANCE
6 Days to Bremen
ON THE NEW GIANT FLIERS
BREMEN AND EUROPA
NORTH GERMAN LLOYD
130 W. Randolph St., Chicago, or local agents

RESORTS AND TRAVEL — ILLINOIS. | RESORTS AND TRAVEL — ILLINOIS. | RESORTS AND TRAVEL — ILLINOIS. | RESORTS AND TRAVEL — TOURS. | RESORTS AND TRAVEL — TOURS.

After an Outdoor Sunday
The Terrace Garden Dinner, at Chicago's
Morrison Hotel



A CORNER OF THE TERRACE GARDEN

ON the Fourth of July and other holidays, as well as every Sunday, a merry climax can be planned for each summer outing *without sacrificing the precious daylight hours.*

Dining, Dancing and Vaudeville, 5:30 to 9 P. M.

The delicious Terrace Garden dinner, with special warm-weather menus, is served as late as 9 p. m. daily and on Sundays, with lively dance music and variety acts. This gives ample time for holiday-makers to enjoy the entire day outdoors.

1,944 Rooms, $2.50 Up World's Tallest Hotel

Every room at the Morrison is outside, with bath, running ice water, telephone, bed-head reading lamp, and Servidor. A housekeeper is assigned to each floor, and all guests enjoy garage privileges. Yet rooms are rented at $2.50 to $5 that would cost $5 to $8 at any other leading hotel.

Central Location Maintains Low Rates

The location, more central than that of any other hotel, has established subrentals that pay all the ground rent, and the entire saving is passed on to the guests in reduced rates.

Write or Wire for Reservations

The New Morrison, when completed, will be the world's largest and tallest hotel—46 stories high, with 3,400 rooms.

MORRISON HOTEL
THE HOTEL OF PERFECT SERVICE
and TERRACE GARDEN CHICAGO'S WONDER RESTAURANT
CLARK & MADISON IN THE HEART OF CHICAGO

HOUSE PARTY TOURS by SPECIAL TRAINS

New Vacation Thrills! Here's the newest, gayest, most carefree kind of vacation trip . . . with a jolly group of travelers on luxurious special trains to the popular vacation lands of the United States and Canada. Choose your route from hundreds of interesting trips described in our beautifully illustrated booklets:

"Wonderland of the West." Ask for Booklet DW.
"The Historic East." Ask for Booklet DE.

Pacific Northwest Canadian Rockies

Leave Chicago any Sunday until August 25, via The Milwaukee Road. Recreation car on train for dancing, bridge, movies. Indian ceremonies at Wakpala. Visit Butte, Spokane, Mount Rainier, Tacoma, Seattle, Victoria, Vancouver, Field, Emerald Lake, Yoho Valley, Lake Louise, Banff, the Twin Cities.

2 Glorious Weeks All Expenses $250

Yellowstone Park

Direct to Gallatin Gateway on a special House Party train. Spectacular motor ride through Gallatin Canyon to West Yellowstone—85 miles of scenic grandeur. Complete motor tour of Yellowstone, including Old Faithful, Yellowstone Lake, Grand Canyon, Mammoth Hot Springs and hundreds of other world-famed sights.

9 DAYS All Expenses $140

Yellowstone - Salt Lake Colorado

On House Party special trains leaving every Sunday, direct to Gallatin Gateway. Standard 4½ day motor tour of Yellowstone Park, visiting all chief points of interest. Sightseeing in Salt Lake; by train through the Royal Gorge; by motor from Colorado Springs up Pike's Peak, through Garden of the Gods, etc. Two day motor trip to Estes Park.

2 WEEKS All Expenses Except Meals $185

Pacific Northwest or Canadian Rockies - California -

Optional route westward via Milwaukee Road or Canadian Pacific. Seattle, Portland, San Francisco, Yosemite, Los Angeles, San Diego, Tijuana, Agua Caliente, Grand Canyon.

3 WEEKS All Expenses Except Meals $270

Canadian Alps

Two weeks of relaxation and rest in the "Switzerland of America"—in and around Banff and Lake Louise, Canada. Tour includes Radium Hot Springs, Yoho Valley, Emerald Lake, and other scenic highlights of this fascinating region—including accommodations at the Chateau Lake Louise and the Banff Springs Hotel, two of the most luxurious hotels on the American continent.

2 Weeks All Expenses $250

Tours of Historic East

Leaving Chicago every Sunday until August 25, via Pennsylvania Railroad. Featured two weeks' tour visits Gettysburg, Annapolis, Washington, Philadelphia, Atlantic City, New York, Boston, Quebec, Montreal, Toronto, Niagara Falls, Detroit. Tour price includes all expenses except meals in New York City. Other tours to Virginia, the White Mountains, Bermuda. Ask for booklet DE.

2 Weeks All Expenses $250 and up

Guild Tours of Europe

Weekly sailings from now until August 27. Select the tour of your choice from itineraries covering all countries of Europe, England, Belgium, Holland, Germany, France, $420. Tour prices include all necessary expenses from time of sailing until return. Ask for a copy of beautiful 40-page illustrated "Booklet E29."

All Expenses From Montreal $420 and up

ART CRAFTS
GUILD TRAVEL BUREAU
209 North Michigan

Phone Franklin 4080 or Write for Illustrated Travel Booklets

---

7 Selected Tours



See more Low cost/
Adventure
Social life
Gay companions

BLACK HILLS—$112 and up — Motor tour, Deadwood, Custer, Rapid City, Mount Rushmore, Crazy Horse, Sylvan Lake, Harney Peak, Needles, Custer State Park, Wind Cave, Jewel Cave, Wall, Badlands, Chamberlain, Sioux Falls, Minneapolis, St. Paul, Chicago. Here's a real vacation, packed with interesting places to see, unusual things to see. Every minute crammed with enjoyment.

EASTERN CIRCLE—$170 and up — 17 days tour of Motorcoach, rail and boat—Lake Erie, Niagara Falls, Toronto, Lake Ontario, Thousand Islands, St. Lawrence Rapids, Montreal, Adirondacks, The Hudson, New York, Philadelphia, Atlantic City, Washington, Mount Vernon and Alexandria. A worth-while travel education every American should have . . . surprisingly economical to take.

YELLOWSTONE-COLORADO—$190 and up—Denver, Colorado Springs, Pike's Peak, Garden of the Gods, Manitou, Royal Gorge, Salt Lake and five glorious, adventuresome days in the world beauty and mystery of Yellowstone National Park. The inspiring mountain beauty of the West awaits you.

CANADIAN ROCKIES - NORTH PACIFIC COAST — $235 and up — Duluth, Winnipeg, Jasper Park, Vancouver, returning via Mount Baker, Seattle, Tacoma, Rainier National Park, Portland and Columbia River Highway. A 14-day vacation packed with sights, adventures and unforgettable memories. You have only to relax and enjoy yourself . . . no travel worries.

CALIFORNIA—$240 and up — Two weeks include Salt Lake, Los Angeles, Hollywood, Beverly Hills, Tia Juana [Old Mexico], San Diego, Catalina, Santa Barbara, Del Monte, San Francisco, Mt. Tamalpais, Big Trees and Lake Tahoe . . . nine full days in beautiful California.

CANADIAN ROCKIES - CALIFORNIA—$348 up—Here are twenty-two days crammed with unusual sights, Banff, Lake Louise, the Canadian Rockies, Vancouver, Victoria, Seattle, Portland, San Francisco, Big Trees, Los Angeles, Catalina and Grand Canyon are a few of the points visited on this adventurous tour.

ALASKA—$532 and up—A glorious vacation that takes you to America's last frontier. Four to seven weeks' tours include Canadian Rockies, Vancouver, by steamer through the Inside passage to Skagway, Yukon River, Dawson, Klondike Region, Arctic Circle, Mt. McKinley National Park, Glaciers, Fjords, Seattle and American Rockies. The best of everything has been arranged by thoughtful hosts. A real pleasure trip with enjoyable company.

There's twice the enjoyment . . . far more thrills . . . many pleasant experiences . . . when you travel with congenial companions. Hundreds each year travel the carefree Cosmopolitan Way. You see more . . . have no travel worries, because every detail is arranged. Each Cosmopolitan Tour is a vacation chockful of interesting hours . . . social life . . . unusual places to see. Special trains and Pullmans. Steamer trips . . . auto jaunts . . . bridge . . . dancing . . . romance . . . bathing . . . riding . . . ALL . . . at a surprisingly low cost. No baggage-checking, no worries about transfers or reservation. Everything is arranged for you. By all means write today for full information. Use coupon.

The Cosmopolitan Travel Service
Established in 1919.
53 West Jackson Boulevard
Chicago Illinois

I am interested in the tour checked below. Please send me books and full information. T-30

☐ Black Hills ☐ California
☐ Eastern Circle ☐ Canadian Rockies-California
☐ Yellowstone-Colorado ☐ Alaska
☐ Canadian Rockies—North Pacific Coast

NAME .....
ADDRESS .....
CITY ..... STATE .....

ALL EXPENSE CRUISE TO MACKINAC

Beauteous Isle of Legend and Romance

Via Green Bay



$42.50 ROUND TRIP

$22 One Way—Meals and berth included.

Monday—1st Day Shoreline cruise to Milwaukee.

Tuesday—2nd Day Cruise through Sturgeon Bay to Marinette and along famous Door County Shores on Green Bay.

Wednesday—3d Day—See the wonders of Mackinac. Side cruise to Snow Islands.

S.S. CAROLINA
Leave Monday 2 P. M., Home Friday 4:30 P. M. Daylight Saving Time.

Monday to Friday Full Day at Mackinac

Happy days along scenic shores. Rest, recreation and fun for all. Hostess in charge of entertainment. Dancing, music, deck golf, bridge, etc. Wide promenade decks, comfortable berths. Choice accommodations, quality foods. See the Old Fort, Arch Rock, and other wonders.

Thursday—4th Day Sunrise at Washington Island, Sister Bay, Ephraim, Marinette, Sturgeon Bay, U. S. Ship Canal, Manitowoc.

Friday—5th Day 2 hours sightseeing in Milwaukee. Along shore to Chicago.

C. V. HOWARD, Asst. G.P.A. GOODRICH TRANSIT CO.
City Ticket Office, 104 S. Clark St. Phone Whitehall 4800
DOCKS: NAVY PIER

GOODRICH STEAMSHIP LINES



SUMMER at Hotel Shoreland is a delightful vacation. Lake breezes that sweep through these spacious, airy apartments—beautiful lawns, wide verandas, and Jackson park at the doors, with every recreational facility. Only ten minutes to the city center. All year 'round. Hotel Shoreland is Chicago's most fashionable residential hotel.

HOTEL SHORELAND
Fifty-fifth Street at the Lake
CHICAGO

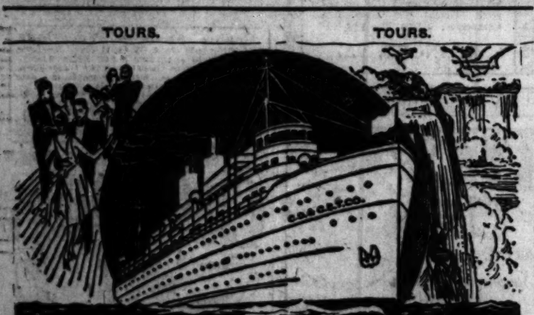
Hotel Knickerbocker CHICAGO



FINER ROOMS AT LOWER RATES!
Extra fine food.
5 minutes to city-center.
1 block from Lake Michigan.

Walton Place. *Just East of Michigan Blvd. Opposite The Drake*
Write for Illustrated Folder!

TOURS. TOURS.



Cruise for A Week on 4 Great Lakes and Georgian Bay $79.50

Meals & Berth Included.

Visiting Mackinac Isl'd, Parry Sd., Can., Detroit, Cleveland, Chicago, Buffalo —with a full day at Niagara Falls

Here's a unique and delightful vacation idea . . . : thousands are taking up every season . . . something to give you new thrills and experiences . . . educational as well as restful and enjoyable.

Over 2000 miles of scenic wonders on 4 Great Lakes and Georgian Bay, meeting new people, enjoying entertainment, gaiety, recreation.

The Great Oil-Burning White Liners

North American and South American

Transport you in travel luxury equalled only by the great ocean liners. Your stateroom or parlor is an outside room with windows or portholes for perfect ventilation. Beds roomy and comfortable. Meals and service like the best hotels. Orchestra, dancing, deck games, bridge parties—something doing every moment—our hostess soon gets you acquainted with others.



Sailings from Chicago every Tuesday and Saturday, June 25th to August 27th, inclusive. R. R. Tickets between Chicago, Detroit, Cleveland and Buffalo will be honored for transit upon additional payment.

For Free Book on the Blue Lakes apply any R. R. Ticket Office or Tourist Agency or Write
W. H. BLACK, Traffic Manager
Chicago, Duluth & Georgian Bay Transit Company
119 West Adams Street Phone Randolph 2969

Come to
Cornell Towers
CHICAGO

A beautifully furnished, spacious apartment hotel . . . overlooking Lake Michigan, near Jackson Park, with its Golf Links, its Bridle Paths, Tennis Courts, and bathing Beaches. An ideal spot to vacation!

TWO ROOMS—Large living room, dinette, kitchenette, twin in-a-dar beds.
THREE ROOMS—Bedroom with twin beds, dinette-kitchenette, large living room, with in-a-dar bed and four large closets.

9 Minutes to Theaters and Shops
Cornell at 54th St. Phone Plaza 5400
Chicago, Illinois
Write for Booklet

DELLWOOD
67 Acre Picnic and Amusement Park
Joliet—Routes 4, 4A or via Chicago and Joliet Electric Railway

AMERICAN LEGION
JULY 4TH CELEBRATION
All Day

Gorgeous Fireworks, Athletic Events for Children, Dancing Afternoon and Evening, Minstrel Shows, Ball Games, Scenic Railway, Merry-Go-Round, "The Unknown Soldier," Park Amusements, Free Vaudeville Acts, etc.

Bring Your Baskets for Picnic Lunch

Speeches by Honorable John H. Walker, President State Federation of Labor, and by Commander David L. Shillinglaw, Illinois Department of American Legion.

MISSOURI. MISSOURI.

Flying to St. Louis?

New Hotel Jefferson
Stop at



800 ROOMS $3 to $7

The ARISTOCRAT of ST. LOUIS

Starved Rock Hotel Illinois
Scenic Wonder Spot

Pleasant holiday or week-end trip. Fine new Continental baths, on Grand Lake. 18 Golf victories. All summer sports. Rooms with baths. Rates reasonable. Open rates at electric Hotel Starved Rock. Write, Chicago Res., Room 1107, 116 S. Dearborn. Phone Randolph 6867.

NICHOLAS SPIROS, Manager
The Starved Rock Hotel, Utica, Ill.

Your Vacation Problems Solved

10 day eastern tours—various lake trips. Independent—inclusive schedule arranged. Sailings for Can.-New-Alaska tour—three, four, five weeks' trip, starts July 31. Write, phone, call. Reserve space now. For particulars.

CANADIAN PACIFIC STEAMSHIP LINES
THE BAKER TOURS
SUITE 901-910 S. DEARBORN—HARRISON 3035

ILLINOIS.

MINEOLA HOTEL
FOX LAKE, ILL.
100 room hotel reopened for season by owner. 18 hole golf course, swimming, fishing, dancing, boating. Real home cooking.
MRS. ED. HOWARD. Phone 197-W.

The Chicago Tribune Is the World's Greatest Newspaper

MINNESOTA.

Why Not Minnesota This Year

for your vacation? Fish, golf, canoe, etc. Write for booklet. Ten Thousand Lakes—Greater Minnesota Ass'n, 1428 University Ave., St. Paul, Minnesota.

MINNESOTA.

SHINGWAUK RESORT

Excellent fishing, bathing, golf. New cottages fully equipped for housekeeping, $15-$20 week, board included. Write for booklet. Aitkin, Minn.

Escorted All Expense Tours



Yellowstone

Zion-Bryce-Grand Canyon
Rocky Mountain-Colorado
Utah—Pacific Northwest—Alaska

California

$162.05 and up from Chicago

See the National Parks and Best of the West in the easiest and most economical way by joining one of our escorted, all-expense tours.

Tours to fit any vacation period—11 to 22 days
Leave Chicago Monday, Thursday, Saturday and Sunday throughout the season. You pay for everything before you start—there are no extras.

The escort relieves you of all travel details. Our 29 years of travel experience enables us to plan and operate the best possible tours at a cost which is remarkably low.

NORTH WESTERN — UNION PACIFIC

Send Complete Information on Tour Checked ☐
Mr. J. L. Burger, Mgr., Department of Tours—Chicago & North Western-Union Pacific
148 South Clark Street, Chicago. Phone Dearborn 2323
☐ Yellowstone-Rocky Mts. ☐ Zion-Grand Canyon-Rocky Mts. ☐ Alaska
☐ Yellowstone-Zion-Grand Canyon ☐ Rocky Mts.-Zion-Grand Canyon ☐ California ☐ Hawaii
Name
Address
City State

LAUDER'S VACATION TOURS

☐ HAWAII-CALIFORNIA, 36 days. July 13. Accompanied by Wm. Lauder.
☐ ALASKA via Can. Rockies, Banff, Lake Louise, 22 days. July 13, Aug. 10.
☐ CANADIAN ROCKIES-NORTHWEST & CALIFORNIA, 4 weeks. July-August.
☐ CANADIAN ROCKIES & NORTHWEST, 2 weeks. July-August.
☐ CALIFORNIA, YOSEMITE, GRAND CANYON, 18 days. July-August.
☐ YELLOWSTONE-COLORADO, BOTH PARK, 2 weeks. July-August.
☐ CANADA AND EASTERN CIRCLE-BOSTON, 2 weeks. July-August.
☐ EASTERN CIRCLE and SAGUENAY RIVER, 3 weeks. July-August.
☐ A WEEK'S CRUISE THROUGH DIXIE SHOW BOAT LAND TENNESSEE RIVER TRIP

Leaving Chicago every Saturday Night [via Paducah, Ky. by rail]
Always a Cool Breeze on the River
Two Rivers Six States
Write, phone or call for literature
LAUDER'S TOURS
112 W. Adams St. Rand. 1668-7222

---

8 Day MISSOURI OZARKS Trip Visiting in the "Shepherd of the Hills Country."
15 Day YELLOWSTONE & COLORADO Tour
12 Day EASTERN Tour Washington, Norfolk, New York City and Atlantic City
15 Day EASTERN Tour Niagara Falls, Toronto, Montreal, Quebec, New York City, Atlantic City and Philadelphia.
Write, phone or call for folders
The Continental Tours
33 So. Clark St. Rand. 1969

HEALTH RESORTS

Famous Mineral Bath and Hotel

This well known resort has taken care of thousands of people in the last 25 years. For booklet of information, address . . .
BOX W 4 SAYYNAH Georgia Station

Advertise in The Tribune



For a Vacation in a Car

Here's a playground which has about everything that you can wish for on a motor vacation.

Splendid paved roads—3,606 miles of them; good hotels all the way; woods and streams for sportsmen; in less than a day's driving distance of city comforts, but providing such fishing, hunting, camping, as you would otherwise go hundreds of miles further to find—golfing, canoeing, bathing. Drive in from anywhere, Toronto to Chicago, and enjoy yourself any place along either trail—the Lake Erie-Niagara Falls, or the Michigan-Wisconsin. Whether you stick to main roads or follow the paved by-ways, you'll be glad you came.

You'll find it an economical vacation, too, if that appeals to you.

A Big Picture-Book, with Maps, is Ready

Send 4c postage—and write for it today, before you do any further planning for your vacation—to Great Lakes Tours Association, 1810 Stroh Building, Detroit.

WISCONSIN.

Castle Garden Resort

A modern home of recreation in the Virgin Country where Muskie, Walleyed Pike, Bass and Trout abound. Best of wholesome food and fresh vegetables. Good beds and comforts of home for the family. Electric lights, hot and cold water and all inside toilets. Moderate rates. Write for illustrated booklet and reservations.

O. LAWRENZ,
Cable, Wisconsin.

LAKESIDE

For a real vacation for all the family come to Lakeside, TWAUKEE LAKE, WIS. Log cabins and cottages—American plan, home comforts, with best of food, golf, tennis, bathing, children's play-ground. Motor from Chicago, 110 miles. Write for Folder "Z."

TWIN LAKE LODGE

A Rustic North Woods Resort

Noted for its trout fishing, also excellent muskie, bass, pike. Own golf course, and bathing beach. Write for Booklet and reservations. Abel St. Louis, Phelps, Wis.

GONRING'S RESORT

ON BIG CEDAR LAKE, WIS.
Hotel, cottages. Famous for meals. New golf course. 100 airy rooms. Resort fishing. Write for booklet.
SPECIAL RATES DURING SEPT.
J. J. Gonring, Prop., Rte. 6, West Bend, Wis.

BAY SHORE INN

STURGEON BAY, WISCONSIN
Situated on beautiful Bay Shore Drive, two miles north of Sturgeon Bay. New hotel, entirely modern, electric lights and running water in every room. Excellent food and service a specialty. Fine bass, pickerel fishing, golf, tennis, dancing, bathing. Write for booklet. MR. J. HANSON, Proprietor.

The Beaver View

At Beaver Lake. Delightfully refined, yet not aristocratic. GENTILES. 5 golf links on 36 wooded lakes. All sports. Best of fishing. F. Larratt, Maitland, Wis.

FRAZER LODGE

Soft, cozy Water, mosquito proof log and stone cabins and camp site on Big Sand Lake. Muskie, bass, pike, trout streams; sand beach; fishing from shore or launch; boats, motor or outboard. 70. Write Edward F. Frazer, Lake, Sawyer County, Wisconsin.

BLUFF COTTAGES HOTEL

ON LAKE RIPLEY
Golf links course. New bathing beach. Fishing, boats, weekly and special children's rates. Comfortable, carefully prepared food. Gentiles. Booklet. E. W. Davidson, Cambridge, Wis.

Woodlawn Lodge on Lake Nancy

A modern resort on one of Wisconsin's finest lakes. Excellent fishing for Bass and Pike, also electrically lighted. Boat trips on Totogatic, Namakagon, and St. Croix rivers. Also cottages. J. O. Hollis, Minong, Wis.

MAYWOOD

Sand Lake, Sawyer County. Book Cabin or Cp. ground at beautiful Maywood. Sand & boat. Fine fishing, swimming; good beach, sparkling lake, pure drink. water. Write Maywood Resort, Stone Lake, Wis.

English Lake Resort

Hotel and Cottages
ON ENGLISH LAKE
VICINITY
Hotel and cottages with baths. Log cabins, pines and cedars. Fishing, boating, bathing; home cooking; rates. Write A. RAEN, R. 2, Manitowoc Wis.

CAMP MORRISON

On Beautiful Bass Lake
Room and Board $13.00 per week. Boating, bathing, fishing, tennis. Golf. Dancing. Address A. S. Morrison, Pentwater, Mich.

BREEZY HILL

SOUTH HAVEN, MICH.
Farm resort. Cool, breezy, shady. Fresh milk, eggs, etc. Toilet, bath, hot-cold wtr. Gentiles. Mrs. H. J. Ransom, Fullman, Mich.

PAW PAW INN

PAW PAW LAKE
Modern; close to all amusements; golf, boating, bathing, dancing. Meals; $1.75 per day. Write ROBT. RATTRAY, Coloma, Mich.

BELVEDERE BEACH

So. Haven, Michigan
Beautifully situated on the lake. Wide, sandy beach. Home management for 32 yrs. Send for booklet. MRS. E. T. HISTED, Prop.

Housekeeping Cottages

For Rent—Fully equipped on Long Lake of the Eagle Chain, Wis. Waterfront lots. Inquire Mrs. H. S. O'Neil, Three Lakes, Wis.

SOLID COMFORT

On LAKE GENEVA
An ideal resort for young and old. All sports. Boats free. Special rate for June. Booklet. ARDELL, Williams Bay, Wis.

FARM RESORT

Offers You a Real Vacation
Boating, bathing, fishing, tennis. Real home cooking. $16 week. Booklet.
MRS. E. MOE, Manitou, Wis.

WISCONSIN.

Essex Lodge

Golf, Saddling, Tennis, Fishing
White Sand Beach
Baths in Cottages
Excellent Cuisine
Frontage for sale adjacent to golf course and Lodge
M. M. GRIFFITH, Hostess,
Tomahawk, Wis.

Where FISHING DREAMS COME TRUE

The unusual combination of a delightful family resort and good fishing
CHIPPEWA LODGE
Write Will Dormeyer
Lac du Flambeau, Wis.
Box 52. Booklet.

THE EVERETT RESORT

Eagle River, Wis.
Announces its 32nd Season. Several choice accommodations are still available.
Booklet on application.
E. A. EVERETT
SPECIAL RATES DURING JUNE

LIBERTY PARK HOTEL

Sister Bay, Wis.
A mod. summer hotel situated on the shores of Green Bay in the most beautiful section of Wis. Grounds cover 18 acres. Good swimming, diving raft, tennis court, free boats, fishing. Indian trails. All outdoor sports. Fine golf course near by. Private cottages with bath. Rooms with or without bath. Exceptionally fine meals. Rates $19-$27.50. Write for illustrated booklet. Gentiles.

POWERS LAKE HOTEL

AND COTTAGES
80 miles from Chicago. Metropolitan Motor Bus to our door. Golf, bathing, fishing. Dancing with orchestra. Gentiles. Take C. & N. W. Ry. to Genoa City. By auto Ill. 21, W. 83 and Jct. D. Special June rates. Booklet. MRS. H. J. SPETTMAN, Powers Lake, Wis. Phone Genoa City 83-R-11.

KOERNER'S SPIDER LAKE RESORT

THE IDEAL FAMILY RESORT. Swimming, hiking, golf, boating, fishing. Cottages with bath. American plan. Write for folder. Box 320, Manitowish, Wis.

TWIN LAKES RESORT

Hayward, Wis.
Only resort on these lakes—famous for their fishing. A friendly family resort. Fine eats and accommodations. Also several housekeeping cottages. Moderate rates. Write for folder.

MEDICINE LAKE LODGE

A real resort in the woods. See game daily. Electric lights, running water, good beds and food. Golf; fishing in chain of 26 lakes; boats, motors, canoes. Write Edward Fraser, for bathing; dancing. Very trout lakes. Write for booklet. A. J. Dewrell, THREE LAKES, Wis.

KEITH'S CLIFF, Hazelhurst, Wis.

Furnished log cabins for hstgp. on Lake in woods, by wk. or month. Fishing, Boating, Golf, Bathing, Sand Beach. See pictures. KEITH, 50 So. Clark St. Phone Cen. 7606.

MOENS PARK

RHINELANDER, WIS.
Lodge and cottages, on chain of five lakes; good fishing; golf; wonderful beach; water toboggan; excellent meals. Write for illustrated booklet.
MR. and MRS. FRED A. RISBERG.

Evergreen Resort

The Farm Homestead on Longwood River. Adj. Dells region. Board & rm., $12 & $15 per wk. Wonderful home-cooked meals; plenty fried chicken. Every room mod. conv. All sports. Excellent fishing. Write now, mod. conv. All sports. Excellent fishing. Write now, mod. conv. All sports. Excellent fishing. Write now, Mauston, Wis., or call Miss Von, Dear. 2066, Sun. 4264

Hillside Resort

EPHRAIM, Door County.
Home cooking, eles. lts., run's water, fine bathing beach, good fishing. Golf course close by. Write Mrs. O. M. Olsen, Ephraim, Wis., for booklet.

DELLS FARM RESORT

Kilbourn, Wis.
Ideal place to spend your vacation. In the heart of the Dells. Home cooking. Write for booklet. THEO. LEUTE.

THE WOODLANDS

Sayner, Wis.
Famous the country over is Nor. Wis. beauty spot. For those desiring modern conveniences in the North Woods write E. ALTON, Owner.

BUCK'S DIVIDE RESORT—Mrs. A. Buck has again taken the management of this famous resort on the Turtle Chain o' Lakes. Old and new guests will be delighted with the many attractions here. Write MRS. A. BUCK, Winchester, Wisconsin.

REST COTTAGE

Nr. lake; home ckg.; all outdoor recreations; Sun. dinners. Mrs. Chas. J. Jansen, Wilson's Bay, Wis. Phone Lake Geo. 120134.

WOODSIDE FARM RESORT—Mauston, Wis.

Real country home cooking, fresh eggs, milk, spring chicken (twice a wk. Sand beach, bathing, fishing, boating, tennis, riding, pony, dairy screened cottages. Board & Rm. $16 wk.

SWARTZ DEER LODGE

A delightful resort on Eagle Chain of Lakes. Bathing, fishing, hiking, Home cke. Rm. $12-$15 wk. Booklet. Mr. and Mrs. D. S. Swartz, Three Lakes, Wis.

THE HILLSIDE HOTEL

Fox Lake, Wis.
Fishing and hunting, boating and bathing. Golf course available. Frank Lesigral, Prop.

WISCONSIN.

Hotel Geneva

WISCONSIN'S FOREMOST SUMMER HOTEL
100 Rooms with Private Bath. All Summer Recreations. 18-Hole Golf Course, Horseback Riding, Fishing, Bathing, Etc. Music by Hotel Geneva Orchestra. Write or Phone Reservations.
LAKE GENEVA, WIS.

Northern Lights Hotel



All-year-round hotel and resort, beautifully designed and furnished. New, modern, fireproof construction. Steam heated—even temperature day and night. Spacious lounging and recreation rooms. Located on U. S. highway 51, in the heart of the forest and lake region. Write OTTO DESTREICH, Prop., Rest Lake, Wis.

Sugar Camp Cottages

Located 11 miles south of Eagle River on Highway No. 53 on Sugar Camp Lake. 2, 4 and 5 room housekeeping cottages.
Rates $15 to $25 per week.
KNAPP & JONES, Prop.
Robbins, Wis.

A LODGE FOR PARTICULAR PEOPLE

New, new country, better fishing. A few reservations left. No crowds. Gentiles. Booklet.
LOG LODGE, WINTER, WIS.
R. L. BURD, Prop.

ROHR BACHER'S

RESORT. Crawling Stone Lake, Lac du Flambeau, Wis. Now for cabin resort in heart of north woods. Lake known for muskellunge, pike, bass, trout. Real home cooking. Ideal for rest and health.

PINE POINT RESORT

Elkhart Lake, Wis.
Finest resort of the Northwest, 150 rooms. Hot and cold running water, 50 bath rooms. Wisconsin Beauty Spot. Fishing, boating, tennis, golf, bathing. Select dance orchestra. Simmons beds. Mr. Stark is back again. Send for illustrated folders and rates.
WALTER STARK, Proprietor.

LONG LAKE LODGE

Phelps, Wis.
A friendly resort for 27 years, doing business with a select list of guests. All outdoor sports. Excellent table. Rates $30 and up per week. Write for Booklet "A."
MR. AND MRS. C. H. HAZEN.

CEDAR LODGE

Lake Ripley, Cambridge, Southern Wisconsin
A quiet, restful, moderately priced resort, beautifully situated, easily accessible, offering to congenial guests good food, varied amusements, excellent golf and pleasant associations. Fish season. Gentiles. 120 miles from Chicago. MR. and MRS. H. L. COWLES.

Little Sister Resort

Dining hall, Lodges, Cottages, overlooking Bay. New swimming pier, fishing, new motor boats. Fresh milk, eggs, vegetables. Write O. Anderson, Prop. Sister Bay, Wis.

MAYWOOD

ON SAND LAKE, SAWYER COUNTY.
Fur, cottages, cp. grounds, log lodges. Fine fishing. Clean sand beach. Swimming. Sparkling lake. Come to beautiful Maywood. MAYWOOD RESORT, STONE LAKE, WIS.

NEW LAKESIDE HOTEL

Lake Geneva, Wisconsin.
Open year around. 75 modern rooms on the lake. American and European plan. Dancing, boating, fishing, golfing, bathing, tennis. Special rates for conventions and parties. Mr. Joe Flasky, prop. Phone 37.

WHITEHOUSE HOTEL

THE DELLS, KILBOURN, WIS.
New, Modern. Reasonable Rates.
Write for Booklet

AT THE DELLS

Beach Hotel, American and European plan. Housekeeping cottages on the river. Write Mrs. E. J. Bresnahan, Kilbourn, Wis.

Ambrose Lodge

STONE LAKE, Sawyer Co., Wis.
An ideal resort on Whitefish Lake in Court Oreilles Chain. Muskie, bass fishing; boating; bathing. Gentiles. Mod. rates. Booklet. Write J. E. AMBROSE.

WANT A REST?

CAMBRIDGE, WISCONSIN
Come to Lindenhurst on Lake Ripley. Be cool, comfy, enjoy simple life. Good eats, beds, bathing, fishing, boating, golf. Mod. rates. A. W. MAY, Prop.

LAKESIDE RESORT

Ideally loc. cottages; boating, fishing, bathing, golf, tennis. Mr. F. Karl, Three Lakes, Wis.

Warners Forest Home

SAYNER, WIS.
9 hole golf course; good muskie fishing in L. Forest Park, largest plate park in U. S. Modern conveniences. Write for illustrated booklet.

PINE FOREST RESORT

On the shores of Little St. Germaine Lake. Enjoy rest, recreation and health in the Great North Woods. All outdoor sports. W. H. Beers, Eagle River, Wis.

SWARTZ DEER LODGE

A delightful resort on Eagle Chain of Lakes. Bathing, fishing, hiking, Home cke. Rm. $12-$15 wk. Booklet. Mr. and Mrs. D. S. Swartz, Three Lakes, Wis.

THE HILLSIDE HOTEL

Fox Lake, Wis.
Fishing and hunting, boating and bathing. Golf course available. Frank Lesigral, Prop.

WISCONSIN.

COME TO WOODRUFF WIS.

THE HUB OF THE NORTHERN LAKES REGION ON HIGHWAYS 51 - 70 - 47

MUSKY LOG COTTAGES

Artistically constructed of real logs and appeal to city folks. They are built for extreme comfort. Located on 400 acres of virgin hardwood on the banks of the Muskellunge and Allequash Lakes. Pure water, sandy beach. 18 hole golf course.
P. C. Christensen, Trout Lake, Wis.

Wawona Lodge

Strictly modern resort. Hot and cold water in every room. Cottages with private bath, every facility for pleasure, comfort and convenience. Dancing 3 or more times a week; big water toboggan; lots of fun. Write for descriptive folder. 18 illustrations. Best references.
Woodruff, Wis. Route 3.

Big Woods Lodge

In 40 acres of virgin pine on Big St. Germaine Lake. Modern log cabins. Central dining room. Recreation building. Sandy beach. Children's delight. Something different that you have been looking for. Phone or write.
ED. CUMMINGS, WOODRUFF, WIS.

Cardinal's MANITOWISH LODGE

For over 30 years a discriminating patronage has selected this picturesque lodge with its rustic log cabins as a place for rest, recreation and food. Every cabin with bath and all modern conveniences. 18 hole golf course. D. E. CARDINAL, Wendorf, Wis.

LAKEWOOD PINES

Imagine yourself in a beautiful spot amongst big pines, living in real log cabins overlooking lake. Fishing for bass, pike and muskies, with tennis, golf, bathing, hiking for diversion. For booklet write GEO. REINBERGER, Minocqua, Wis.

Che Northern

In the Pines. On the best fishing lake in the Land o' Lakes region of Northern Wisconsin. Very modern; elec. light; all improvements; hot and cold water; fine table. Bathing, boating, hiking. Everything the best. Booklet.
MINOCQUA, WIS.

WOODLANDS

Main lodge and cottages. Private baths, hot and cold water. An ideal place for the family to enjoy health, rest and recreation. Fishing, bathing, dancing, golf. Booklet.
G. W. RUBER, M. D., MINOCQUA, WIS.

Camp Franklin

On Trout Lake
Log Cabins with Baths
Golf, 18 hole course; Tennis. Fishing, Bathing. Riding Horses.
C. J. COONS, P. O. WOODRUFF, WIS.

HANSON'S SQUIRREL LAKE LODGE

Will show you a time you'll never forget. All kinds of Fish. Golf. Bathing. Boats. Good Food, of course. Write MR. AND MRS. HENRY HANSON, MINOCQUA, WIS.

Lost Lake Resort

Fishing, golf, riding, bathing. Modern conveniences. Among virgin pines. Write for folder.
ED GABE. SAYNER, WIS.

THE DELLS

AT KILBOURN, WISCONSIN

For full information and rates write to Hotels listed below

HOTEL CRANDALL

Every Room with Bath

HILE HOTEL

Rooms with Bath and Running Water

RADLUND'S

Pine Glen Hotel—Cottages in Lower Dells. Write for Booklet
Dells' Finest Beach

HOTEL HELLAND

The European Hotel
Nearest to Everything

Berry's Cold Water Canyon Hotel

Booklet Tips on the Dells
Berry's Dells Golf Course

Hotel Blackhawk

In Town On the River
Every Room Private Bath

MEADOW BROOK HOTEL

Private Swimming Pool

THE PINES HOTEL

In the Upper Dells
Log Cabins with Private Bath
Golf, Boating Illustrated Booklet T

AAA Finch Hotel

Write for Booklet

RAVENSWOOD HOTEL

Beautifully Located. Modern Bathing Beach. Write for Booklet.
EMIL RADLUND

Pine Grove Hotel

On the River
D. G. Drummond

SCHOFIELD COTTAGE HOTEL

An Ideal Place to Spend Vacation
Swimming, Tennis, Horses
Good beds, home cooking, rooms with bath

River Dale Hotel

Large Estate with Modern Cottages On River. Write for Booklet

DELL VIEW HOTEL

and Golf Course
On Lake Delton
T. E. Burke, Manager

GRAND VIEW

We Have the Ideal Location
L. F. Krueger

BIRCHCLIFF HOTEL

and Cottages with Bath
Modern Country Estate
Main Upper Dells

Minoqua Heights Country-Club

Reasonable Season Membership Now Available.
A place for the entire family, with all modern conveniences. Spacious clubhouse with showers. Cottages with bath, electric light, and radiator heat. Saddle horses with instructor. Tennis, golf at its best over our own course, eight years old. Further information upon application. Address
O. E. Heisser, Mgr.
MINOQUA, WIS.

In Equipment and Service Eagle Inn and the Door Country Club Hotel

Are two of the best summer resorts in Door County—Wisconsin's Wonderland. At either resort you will find excellent boating, fishing, bathing, golf, tennis, for hike, ink, riding, autoize; also tennis, dancing and golf. The rates are reasonable. Write for folders, etc., to Mrs. R. P. Thorp, Ephraim, care Eagle Inn. R. D. Thorp, Sturgeon Bay, Wis., care Country Club.

ALPINE DESORT

EGG HARBOR, DOOR CO. WISC.
100 room Summer Hotel and 30 cottages on Green Bay waters. Highway 17. A natural playground for health rest and recreation. Golf course adjoining; tennis, fishing, boating, saddle horses, dancing, sandy beach. Woods and cliffs. $75,000 steam heated addition. Private baths, spacious lobbies and rest rooms. Excellent cuisine. Low rate for June and September. Write for illustrated folder A.

DEVIBARA RESORT

DEVIL'S LAKE, DELLS REGION
BARABOO-WISCONSIN

CABOT LODGE

AND 40 COTTAGES AT CABOT'S POINT
Wisconsin's Beauty Spot. Fishing, Boating, Tennis. Large Dance Hall, Private Bathing Beach, etc. We guarantee better meals, with better service, than that given by any Hotel or Summer Resort in Door County. Write for Illustrated Folder and Rates. H. A. CABOT, STURGEON BAY, WIS.

MIRROR LAKE INN

GATEWAY OF THE DELLS
For health, rest and a pleasant vacation. A visit will convince you. Our motto is to please. Scenic auto trips made daily. Golf-ing, bathing, tennis, dancing, and wonderful wooded land. Write for booklet.
JOHN J. DAEHLER, Mgr., Mirror Lake Inn.
Mirror Lake, Wis.

Pine Forest Resort

Established 1902
MRS. S. I. CARO
Lac Du Flambeau, Wis. An ideal vacation place. Individual cottages with or without bath. Boating; sandy, safe beach for children. Tennis and golfing. Write for rates and booklet "T."

EFFINGER PARK

Baraboo, Wis.
Furnished Cottages in quiet, beautiful park on the Baraboo River at Baraboo, Wis. 2 miles from Dells Lake State Pk. and Golf Course, 13 mi. from Kilbourn Dells, ½ mi. from State Trunk Highway No. 113. Write for circular to
EFFINGER PARK, Baraboo, Wis.

CHANTICLEER INN

EAGLE RIVER, WIS.
A completely modern resort of unexcelled location on the Eagle Chain of 27 glorious lakes. Where you can enjoy tennis, dancing, fishing, boating, bathing, golf.
SPECIAL RATES FOR JUNE.

ACKERMAN HOTEL

Twin Lakes, Wisconsin
Most beautiful hill, lake and forest country in So. Wis. Bathing, dancing, pool, bowling. Free boats. Excellent home cooking. $4.00 per day. $20.00 per week. Gentile. Booklet. J. GUSTAFSON.—Ph. Green City 128M.

MAPLE GROVE RESORT

Located on the famous Lac Vieux Desert, The resort of perfection. Wonderful fishing. Write for booklet. JOHN LOBISHER, LAND O' LAKES, WIS.

On Beautiful Lake Ripley, So. Wis.

Furnished cottages for rent, also single and double rooms; bath, meals; 18 hole golf course; boating, bathing, fishing and tennis. Write for booklet. SHORE PLACE RESORT, Cambridge, Wisconsin.

Woodlawn Lodge on Lake Nancy

A modern resort on one of Wisconsin's finest lakes. Excellent fishing for Bass and Pike, also electrically lighted. Boat trips on Totogatic, Namakagon & St. Croix rivers. All bldgs. electrically lighted. Also bkpg. cgs. J. O. Hollis, Minong, Wis.

FURNISHED COTTAGES

Stone Lake—For 4, 7, 9 people; $20, $25, $30 per week. Wood, ice, boat included. Address Gregg RADIOLA RESORT, Crandon, Wis.

ADAMS, LAKOTA RESORT

28th Season. Our own forest reserve. Try our early fishing. Good accommodations and meals. Gentiles. ALFRED H. ADAMS, (Exp.) Conover, Wis.

Circle Pine Resort

Minocqua, Wis.
Home cooking; meals. Room & board, $25 per wk. Cottages to rent; electric lights. Good Musky, Pike, Bass fishing. Mr. Jack Warner, Minocqua, Wis.

Silvercryst Resort

200 Mi. 6 Hours From Chicago
Good fishing, golf, dancing; wonderful sand beach; excellent meals. Reasonable rates. Write W. ERNST, Wautoma, Wis.

The Original Gauthier Resort

on Flambeau Indian Reservation. See Indian dances. Great Fishing. Log Cabins. Booklet. Write Mr. & Mrs. Ben Gauthier, Lac Du Flambeau, Wis.

TIMBERLOST RESORT

Three Lakes, Wisconsin
Golf course adjoins. All sports fishing. Booklet on request. Mrs. W. Christensen & Sons.

THE PINES

IN CHERRY LAND, STURGEON BAY, WIS.
Hotel and cottages; modern equipment. Dancing, Tennis and Golf; Boating, Bathing, Fishing and all outdoor sports. The ideal place for vacation time.
Booklet.
NIC HAINES, Prop.

The MAPLEWOOD and COTTAGES

A Hotel that is Different. No extras; boats free; everything first class. Golf, one of the same forms returning for years. If you have a grouch don't write for rates.
VICTOR KUTCHIN, Pres., Green Lake, Wisconsin

ROESE'S RESORT

Pewaukee Lake, 2 hours from Chicago via C. M. & St. P.; concrete roads all the way. Modern. Excellent table. Finest bathing beach, fishing, dancing, golf nearby; garage. Write for Booklet. F. ROESE, Pewaukee Lake, Wis.

IDLEWILD INN

Finest natural summer resort in N. Wisconsin—Boating, bathing, fishing, dancing, summer sports. Write Mrs. Thos. Gillespie, Sturgeon Bay, Wis.

FURNISHED LOG CABINS.

On Lost Lake in Northern Wisconsin
Light housekeeping with supplies, milk and bait convenient. Good fishing, bathing, golf, tennis, etc. Agreeably DIFFERENT. Virgin woods.
"THE FOREST PRIMEVAL", SAYNER, WIS.

Potter House

DELAVAN LAKE, WISCONSIN
Dutch Mill, the most popular dancing pavilion, gives best dinner and supper dances. Dancing, Golf. Splendid Meals. No grouches wanted. Potter House has 'em all beat.

MIRROR LAKE LODGE

Golf, bathing, all summer sports. 3 mi. Wis. Dells. At Lake Delton and Mirror Lake. $17 wkly. Rgh. 13. Mirror Lake Wis. M. ORR.

IN THE DELLS

Housekeeping cottages, fully equipped, located on river bank, near golf course. Booklet. Berry's Cottages, Kilbourn, Wis.

LOG CABINS FOR RENT—Deerskin Lake, 7½ miles Eagle River. New, well furnished; screened porches. Mid pine and birch shade, sand beach, good roads. Fishing, golf near. $25 per wk. Gentiles. C. A. PEARSON, Eagle River, Wis.

AT THE DELLS

GLENCOE COTTAGES, KILBOURN, Wis.
Our grounds are beautifully located on the river bank. New housekeeping cottages, furnished complete. Write G. B. JORDAN.

BAY SHORE INN

On the Shore of LAKE GENEVA
Cottages, home cooking, summer sports. Reduced Vacation Rates Until July 15. Mrs. Bess Vanderpoel, Williams Bay, Wis.

SHERWOOD

A BEAUTIFUL RESORT ON LAKE GENEVA
New and modern; P. W. C. Inn, all summer recreation. Fr. meals; $16 to $20. Gentiles. Booklet. L. LUNDBERG, Williams Bay, Wis.

BIG BASS RESORT

EAGLE RIVER, WIS.
Golf course adjoins. All sports fishing. Booklet on request. Mrs. W. Christensen & Sons.



8 Joyous Days on Land and Water **$34.50** All Expenses Paid

Via Goodrich Lines to Rochdale Inn, Montague, Mich.

A De Luxe daylight trip that allows you a real, carefree vacation for a very moderate expenditure. Leave Chicago any Saturday at 1 p. m. on the luxurious S. S. Alabama. Dine, dance and enjoy the gloriously cool lake breezes. You arrive at Muskegon at 9 p. m. and ride through a country of woodland lakes in the most comfortable of buses to Rochdale Inn. Spend a happy week among pleasant acquaintances, returning the following Saturday.

The cost of this outing including round trip fare, bus fares, meals, lodging, use of boats, ballroom and all amusements furnished by the Inn. Gustave Kopp, Manager.

Write or call for beautiful booklet giving all details regarding this and other popular Rochdale Inn Outings.

Splendid 5-Piece Orchestra. Dancing Nightly

Chicago Office, Room 802, 130 N. Wells St.
Tel. Dearborn 5498

ROCHDALE INN

Glorious Days in Duneland . . .



Hotel Golfmore, just 62 miles from Chicago, on Lake Michigan's southeast shore, offers an almost endless round of summer-time enjoyments. A perfect beach, two golf courses, bridle paths, tennis courts, open terrace dancing (a thrilling orchestra) . . . really wonderful meals. In physical equipment and beauty of environment, Golfmore hasn't an equal in the Middle West. RATES: (with meals), large bedroom, dressing room, private bath, $8 to $10 a day single; $13 to $18 double. Special weekly rates. For illustrated booklet, motor route and reservations, address

The Golfmore HOTEL
GRAND BEACH MICHIGAN

SAUGATUCK



Excellent transportation facilities. Goodrich Steamers Lv. Chicago Daily (ex. Sat.) 9:45 A. M., Sat. 2 P. M. and 11:30 P. M. Daily Ex. Sat. and Sun. 10:45 P. M. All the summer sports are available, and the country is famed as being a land of health. You are invited to spend a real vacation here!

HEINZE RESORT

Near Kalamazoo River, Lake Mich., and Amusements. Good fishing, boating, bathing. Home cooking. Reasonable rates. Write MRS. FRED HEINZE, Saugatuck, Mich.

BIRD CENTER

SAUGATUCK, Michigan
8 cottages, not for rent, boarders only. Electric light, lavatories. Home cooking. Dancing, Bathing, Fishing. C. H. BIRD, Prop.

MAPLEWOOD

SAUGATUCK, MICHIGAN.
Modern, comfortable hotel. Open all year. On U. S. 31. Near 2 golf courses. Pavilion. Swimming pool. Write Mrs. F. H. Wicks.

Cozy Resort

SAUGATUCK, MICHIGAN.
Pleasure. Comfort. Outside rms.; elect. light. Mod. plbg.; home cooking. Plenty fried chicken. Bathing. Dance pavilion. Saddle horses. $14 week. Gentiles. P. L. HARRINGTON, South Haven, Mich.

River Bluff Farm

SOUTH HAVEN, MICHIGAN
Beautiful location. Golf, tennis and all summer sports. Own dance pavilion. Electric lights and modern plumbing. Home cooking. $14 per week. F. FRITSCHE, MGR.

SUNNY BROOK FARM

So. Haven's popular resort. Pleasant, airy rooms, excel. meals. Dance pav., and riding acad. on grounds. All modern. $15 per wk. Gentiles. A. F. OTT, South Haven, Mich.

MEADOW BROOK FARM

Mod. farm house, baths, lights, shady grove, wading creek; all sports. Home cooking, clean, airy rooms. $13. M. A. ATHERTON, Watervliet, Mich.

THE DORIS

PAW PAW LAKE, MICHIGAN
On Paw Paw Lake. Fishing, boating, bathing, golf, dancing. Home cooked meals. $2.50 per day. Write Mrs. Herman Habel, Coloma, Mich.

Willow Brook Farm

SHADY AND RESTFUL
Ideal farm resort. Mod. plmb., elec. lts., airy rms., good beds. Fre. eats, milk, eggs, vegetables, etc. Gentiles. $14 wk. D. L. SCHLACK, Sr. Haven, Mich.

Leland Farm Home

Watervliet, Michigan
Fine place for restful vacation. In fruit belt. Shady grounds. Clean, airy rms. Plenty fresh fruit, veg. Mrs. J. Lindstrom, R.F.D. 2.

Kenilworth Hotel

is now open. Good golf, bathing, dancing; home cooking. Shady side of Paw Paw Lake. Mrs. J. Crique, Watervliet, Michigan.

GERSTEN'S

SO. HAVEN, MICH.
Just completed. Very modern. Ideal place for your vacation. Home cooked meals. For particulars (Chicago phone) Buckingham 4503 or write L. GERSTEN, SO. HAVEN.

Lakeside Inn

1st Class Accommodations
Lakeside (Berrien County), Mich. Ideal Spot for Week-ends. Drive out and see this beautiful place. Only 70 mi. from Chicago on U. S. 12. Rooms (European plan), $3 per day single, $4.50 for 2. A la Carte dining service. Golf, Saddle Horses, Bathing. Phone for reservations. Gentiles.

WAUKAZOO INN

On Black Lake Holland, Mich.
150 Miles from Chicago on U. S. 31
A beautiful and refined resort. Swimming, tennis, golf, fine riding horses, 500 acres of woods, cold running water in bedrooms; private baths. American plan. Also furnished cottage homes.

PAW PAW LAKE RESORT

LOCUST BEACH "ON THE LAKE"
Modern. New Wonderland and Crystal Palace Pavilions. Good Golfing. Saddle Horses and all Summer Sports. Meet guests on request. Booklet. C. L. Newton, Coloma, Mich.

Ellinger Farm Resort

Large, comfortable house. Bath. Lights. Tents. Large, shady lawn. Lake near. Adults $12; children $7. Rates for families. MRS. CORA ELLINGER. Phone Hopkins Exchange 1125F12. Route 6, Allegan, Mich.

SILVER SADDLE LAKES RESORT

Located on two lakes. Fishing, boating, bathing, saddle horses, tennis, dancing; cottage rooms; good beds; modern conveniences. Home cooking and baking. Gentiles. Joseph C. Florian, Grand Junction, Mich.

GRAVEL LAKE RESORT

LAWTON, MICH.
PETE'S CHICAGO BEACH
3 rm. cottages, comp. furn. for light hskpg. $10 wk., $2.00 day with board. Good roads to Chicago. Exc. fishing, bass, perch, etc. Write M. M. MOLICK for reservations.

TERRACE PARK

DOUGLAS, MICHIGAN
Nicely furnished housekeeping cottages and rooms; all conv. Opp. golf course. Overlooking Lake Kalamazoo. Via U. S. 31. Write for folder. A. F. HANSON, Prop.

MUSKEGON

Chicago's most accessible Playground. Reached by boat, bus, motor or rail. All summer sports. Excellent resort facilities. Write Dept. A. Chamber of Commerce, Muskegon, Mich.

M. Cohan's Resort

Pinnebi Rd. South Haven, Mich.
Ideal loc. Just walk from town. R. water in rms. Elec. showers; chicken, special vegetarian meals. Dancing, bathing. Tourist lunches. Ph. 203.

Wabana Hotel

RIGHT ON PAW PAW LAKE
18 hole golf; tennis. All summer sports. Lge., airy rms. on lake. Hot baths. Sandy beach. Ex. home cking. Mrs. O. Ravenhang, Watervliet, Mich.

PROSPECT POINT

Spring Lake, Michigan
18 Hole Golf Course; up-to-date Home Comforts; Low Rts.; Water Washed Air; Health Water; Fishing; 170 ft. paved. Mrs. W. A. Davis, Director.

Lakewood, Mich.—THE ASHLAND

Only Hotel with inside plumbing, elec. lgts.; excellent meals; good beds; $13-$30 wk.; also 7 hskpg. cottages, $16-$35 wk. E. M. WIEGAND.

Ferry Inn—Centrally Located

All outside rooms. Boating, bathing, fishing, dancing, etc., on premises. Garage.
Home cooking. Write for rates. L. J. McVEA.
MRS. G. JOHNSON, Saugatuck, Mich.

THE MICHILLINDA PINES

On Lake Michigan, near White and Dark Lakes. Cottages. All meals. Woodlands. Near golf course. On Scenic Drive. Mrs. J. R. Austin, Michillinda, Mich.

NEVER MIND

INDIAN LAKE
A real, delightful mountain-like lodge. Modern equipped. Golf, bathing, dancing, riding, etc. Gentiles. MR. and MRS. O. M. COTTEN, Dowagiac, Mich.

Albert Strejc's

PAW PAW LAKE
Mod. place. Golf, boating, bathing, dancing. Excellent home cooked meals. $15 per wk. Write ALBERT STREJC'S, Coloma, Mich.

PLAY GOLF AT MARTIN HILLS, ST. JOE, MICH.

Sporty hotel, beautiful grounds, Clubhouse conveniences. Under new management. Write or phone for reservations. Ph. St. Joe 107.

In MICHIGAN You can Enjoy the.. WILDERNESS in the lap of Luxury



HIAWATHA LAND

Obtain literature at 116 W. Jackson Blvd., Chicago or write to Upper Peninsula Development Bureau, Marquette - Michigan

PETOSKEY MICHIGAN

See Other Mandel Announcement on Another Page of This Paper

At Mandel's! Six Special FROCK Events for Holiday Affairs and All Midsummer Days

The White Hat Is a Summer Classic

$5



White Crin, $5



White felt, $5



Stitched Crepe, $5



White felt, $5

Stitched Crepe Hats!
The Sheer Crin Hats!
The Light Felt Hats!

Here are the important hat fashions for summer in a special event—at $5! Some have the new wider brims—many are closefitting! There are jaunty berets! And the new turbans for sport! The sheer crin hats to match chiffon frocks! In all the cool pastel shades to match your summer frocks—and plenty of white. All headsizes—featuring felt hats in larger headsizes. $5.

Mandel's New Millinery Salon—Fifth Floor—State.

Sunback Swim Suit Has Inner Brassiere

$5



Brassiere sun-back suit, $5

A clever detail that makes this bathing suit fit unusually well and that insures a trim appearance. It may be chosen in either high-back styles or sun-back styles—in all the important summer colors.

New Sun-back Jantzen Suits **$7.50**

With specially designed sun-backs first time shown in Chicago. In black, navy, jockey red, canary, Jantzen blue, and green shades.

Mandel's Olympia Sports Shop—Fourth Floor—Wabash.

Linen Rides In Cool Chic

$15



Sleeveless Linen Habit, $15

The natural and white linen habit is a new fashion and *looks* cool—and is cool! And that has tremendous chic when it is sleeveless! Sketched right. Others in linen, with sleeves, at $16.75.

Broadcloth shirts—$5.75
Vagabond hats—$8.50
Crops from $2.95 to $5
Polo belts—just $2.95

Mandel's Riding Habits—Fourth Floor Wabash.

Wash Crepe Frocks For Junior Misses

$8.75

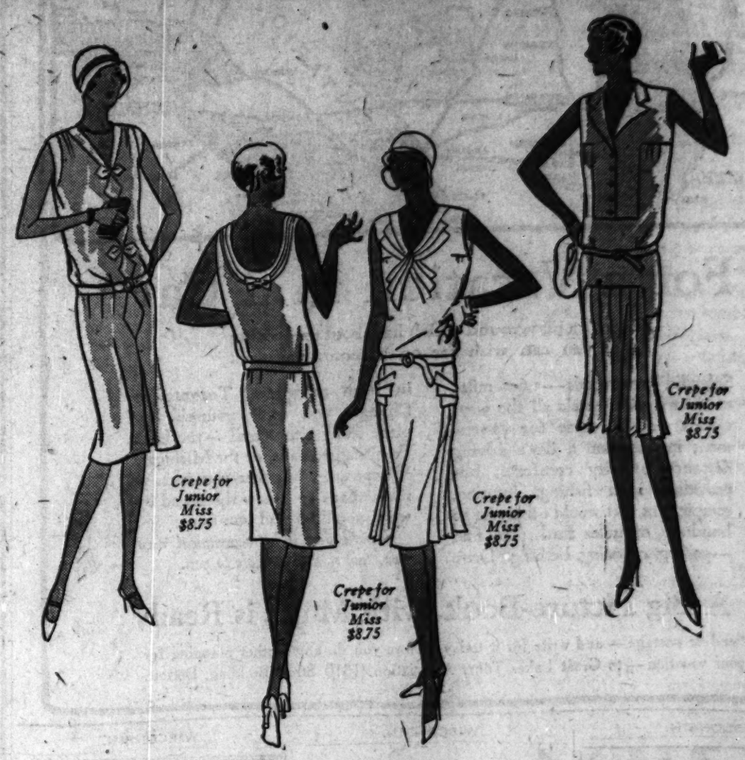
Specially Purchased Best-Selling Fashions—Sleeveless and Cool

If you can wear sizes 11 to 17—here is an unusual selection of cool, sleeveless frocks that will wash again and again! They're excellently tailored frocks of exceptional quality crepe, duplicating best-selling styles that were higher-priced! And each one represents a remarkable saving!

You'll wear them for sports, for golf, to the office, to ensemble with jackets!

Many have sun-backs—some have bows and tucks—and others are more tailored with belts and yokes and little collars. Nile green, white, eggshell, maize, orchid, skyblue, peach shades.

Mandel's Junior Miss Frocks—Fourth Floor—State.



Crepe for Junior Miss $8.75

Crepe for Junior Miss $8.75

Crepe for Junior Miss $8.75

Crepe for Junior Miss $8.75

Crepe and Chiffon Flower-Printed

$25

Featured for Women and Misses—Larger Women—Smaller Women in the Moderately-Priced Shop!

Informal frocks that you'll need for the street—for traveling! More formal fashions for summer afternoons and evening affairs! "Inbetween" frocks that are adaptable for all sorts of vacation needs! All specially purchased—and marked at this low price for an unusual frock event in the Moderately-Priced Shop just before the holidays!

Cool plain and printed crepe frocks!
Printed crepe frocks with georgette jackets!
Sleeveless frocks—both formal and informal!
Chic chiffon frocks in cool pastel shades!
Chiffon frocks in light and dark prints!

Mandel's Moderately-Priced Shop—Fourth Floor—Wabash.



Misses' Printed Chiffon, $25

Smaller Women's Chiffon, $25

Women's Printed Chiffon, $25



Washable Crepe Frocks, $10.75

Women's Printed Crepe, $35

Silk Frocks That Tub

$10.75

Frocks that may be kept fresh and attractive with tubbing! Cool frocks—in light prints—and plain pastel shades. Many with sun-backs! Many that are sleeveless! And in both women's and misses' sizes.

Mandel's Tailored Frocks—Fourth Floor—Wabash.

Summery Ensembles

$35

Cool ensembles that you will need all summer . . . Printed chiffon frocks with plain crepe coats. . . . Printed crepe jacket-frocks. . . . Imported Chinese damask jacket suits. Both women's and misses' sizes.

Mandel's Ensembles—Fourth Floor—Madison.

Printed Crepe Misses' Frock

$39.50

Printed chiffons, too, in this specially purchased collection. At $39.50 there are two-toned printed crepe frocks, three-piece ensembles for traveling, imported chiffon frocks. A printed crepe frock sketched just right.

Mandel's Misses' Frocks—Fourth Floor—State.

Chiffon Frocks For the Woman

$39.50

The newest prints are here—flower-garden prints . . . dots . . . tiny patterns—in cool, lovely chiffon frocks for afternoon or evening. Some are sleeveless—many have jackets. One sketched at extreme right. Also at $39.50 are plain and printed crepe frocks for other vacation needs!

Mandel's Women's Frocks—Fourth Floor—Madison.



Women's Dotted Chiffon, $39.50

Misses' Printed Crepe, $39.50

MANDEL BROTHERS

STATE AT MADISON

METROPOLITAN SECTION

Chicago Sunday Tribune

THE WORLD'S GREATEST NEWSPAPER

Neighborhood News. Churches, Clubs, Schools. Radio Programs.

—N—

JUNE 30, 1929.

SHERIDAN ROAD GOT START AS BIKE SPEEDWAY

Expected to Thrive on Cycle Menders.

This is the third of a series of articles concerning the origins of the names of streets and suburbs of the north side.

BY VIRGINIA SCHMITZ.

The finest route for bicyclers in the world Sheridan road was termed forty-five years ago and its future was brightly pictured because "the automobile has come to stay and it is very likely that the road will become the Riviera of the west, lined with taverns and wheel repair shops." Sheridan road of today, one of the newest of our thoroughfares, would hardly be recognizable to the writer of that day in its fulfillment of the dreams of thirty-five years ago. A host instead of a different sort crowds the wide highways and gasoline stations have sprung up where wheel repair shops were to bloom.

The road, with a fort stationed north of Highland Park, took its name from Gen. Philip H. Sheridan, "Little Phil, a familiar figure in Chicago for twelve years, a hero of the civil war and of the Chicago fire and a friend and companion to many of Chicago's most able men.

Desired Troops for Emergencies.

It was a group of these men who purchased and deeded in 1888, to the government the plot of ground where now stands Fort Sheridan. The added story that such a fort would give Chicago was their avowed purpose. In reality, according to Edward P. Brennan, who has made an extensive study of Chicagoans and who assisted in street changes in 1908 and 1913, their purpose was to have troops near at hand in case of riots such as the one in 1877, which Gen. Sheridan had suppressed and the Haymarket riot in 1886.

With the building of the fort came the thought of constructing a pleasure drive that would skirt the shore. Tradition, as yet unsubstantiated, has it that the route was to be the exact path of Sheridan's famous ride from Winchester, twenty miles away," to Cedar creek in the civil war.

Volney W. Foster is considered the father of the road. He was active in the North Shore Improvement association, headed by the late Potter Palmer at that time, and in the Sheridan Road association, both working closely on the one proposition.

Others active in the work were Isaiel H. Burnham, Alexander Clark, J. McGregor Adams, and Robert A. Waller.

Foster an Evanston Civic Leader.

When Foster died in 1904, THE TRIBUNE of Aug. 16 said of him "he gave Evanston its squirrels and a carload of California pheasants. The smart appearance of Evanston cabmen today is due to the efforts of Mr. Foster, who gave prizes several years ago to encourage the regeneration of the appearance of the station jehus."

But his main interest was the road—the great Sheridan road, of which Gen. Altgeld said, "It is one of the great achievements of the century. There will not be such another road in the world and it will bring a harvest of honor to the men who are giving it time and effort."

Although the first plan was for a drive from the north end of Lincoln park to Fort Sheridan, later plans included a circular route up the shore to Milwaukee and back by way of Lake Geneva, Elgin, Aurora, Downers Grove, and Riverside, the whole to be given the same name.

Of this route the old accounts say "a good lady driver could readily make the 250 mile trip in two days, stopping overnight in Lake Geneva, while a gentleman could accomplish it in 12 hours."

Strip of Cemetery Dedicated.

One of the first obstacles in the path of the new highway was Calvary cemetery, but Archbishop Feehan dedicated a strip 100 feet wide and the riparian rights to the association and that hurdle was passed. The road was continued through the various north shore towns, each town cooperating in the paving and several private owners paving strips outside the limits.

Two propositions of the early days still being worked out are the formation of a park board all along the line of Sheridan and the filling in of the lake where possible for an outer drive.

It was only recently too that the statue of Sheridan on horseback has been placed at the south head of the road in Lincoln park, at Belmont avenue. "Little Phil" is shown there in his most romantic role, riding back from Winchester, but one of his most important deeds as far as Chicago is concerned was in the fire of 1871.

Gen. Sheridan had just been stationed here as head of the military division of the Missouri and not only helped in the rescue work and the quenching of the fire, but in the dreary days that followed he and his soldiers gave out rations and assisted in the rebuilding of the city.

EDGEWATER CLUB CHILDREN FROLIC AT BEACH



Such splashing you never saw as was done by children of Edgewater Athletic club members at recent beach frolic. In the above picture, left to right: Donald Enderlin, Jackie Barry, Mary Byerrum, Billy Gorman, Lucy Gillman, Virginia Gillman, Antonia Gillman, Jack Byerrum, and Gene Judy. Left: Lucy Gillman and Donald Enderlin—caught.

[TRIBUNE Photo.]

NEW ST. JAMES CHURCH RAISING MONEY TO BUILD

Plans Structure at Albion and Rockwell.

Members of St. James Evangelical church, one of the newest churches in Chicago, are planning a $20,000 structure to be built at Rockwell street and Albion avenue.



THE REV. A. F. SCHEMMER.

The comity commission of the Chicago church federation made an assignment of the area, between Devon and Pratt avenues and Western and California avenues to the Evangelical synod early in 1926.

Brought Minister from Downstate.

In October, 1926, the mission board of the Evangelical synod obtained the services of the Rev. A. F. Schemmer, who came from Hinckley, Ill., to take over the work in the new field. The Rev. Mr. Schemmer is a graduate of Elmhurst college and of Eden Theological seminary at Webster Groves, Mo. He entered the ministry in 1912 and has held previous pastorates in Missouri, Iowa and Illinois.

Services by the new north side congregation first were held in a store room at 2644 Pratt avenue. The first Sunday, seven members gathered. This number has grown to 71, and the Sunday school has an enrollment of 100. In December, 1927, the church moved to its present location, 6433 North California avenue.

Building Fund Nears $2,000.

O. J. Allerton is president of the congregation and the church board. Mrs. O. J. Allerton is president of the Ladies' Aid society, which has been instrumental in raising a building fund of close to $2,000. Melvin Schwartz is president of the Young People's league, the work of which is of a devotional, social, and recreational nature. The Willing Workers' group is headed by Miss Ione Schmidt.

The congregation plans to start its new church building this summer and hopes to be in the new quarters before the first of next year. Present facilities have been outgrown, especially by the Sunday school. A "loyalty campaign," to be carried on through the month of June, is being conducted under the direction of Ira D. Vayhinger.

MRS. W. F. BRAND NAMED TO HEAD CHURCH SOCIETY

Mrs. W. F. Brand was elected president of the Women's Home Missionary society of Ravenswood Methodist church at the latest meeting of the society in the church, 4511 North Hermitage avenues. Mrs. Brand will serve during the year beginning Oct. 1.

Other officers chosen are: First vice president, Mrs. Harriet Tebbetts; second vice president, Mrs. H. M. Goodsmith; third vice president, Mrs. H. E. Stone; corresponding secretary, Mrs. T. E. Buchanan; recording secretary, Mrs. Cecil Morgan, and treasurer, Mrs. Willis R. Ford.

OUR TOWN

Paragraphs About Some Folks You Know.

BY FRED PASLEY.

SAMUEL HENNEPIN of Albany Park gloatingly writes that he attached a pedometer to his right foot as he started to perform the weekly chore of pushing the lawn mower about the yard and that at the conclusion of five and a half hours he had pedometered 10¾ miles. Why Sam worries us with this useful information we can't imagine, but it recalls the statement of a kitchen cabinet manufacturer that a housewife on an average morning in an average kitchen, not equipped with a cabinet, travels in the course of her household duties, from five to six miles or around 30 miles a week; which ought to silence Sam, and if it doesn't his wife probbaly will.

* *

Bill Harrah lofted with his mashie over the clump of elm trees at the Chapel Hill Country club to reach the green in one on the fifth hole—120 yards; par 3. He lay 12 feet from the cup. Quoth he, gripping his putter, "If I sink it will you mention it in the paper, Fred?" You can picture our reply, gentle reader. The boy missed by an eyelash. Such a try deserves mention anyway, and besides, Bill's follow through was beautiful—too beautiful for words—as far as we listened we would have to use asterisks to tell you.

* *

A COUPLE of weeks ago we published Mrs. J. L. Sullivan's discovery of Chicago's champion station announcer on the elevated lines—conductor No. 1239 of the Wilson avenue run. Mrs. Sullivan stated he called the stops clearer than any conductor she had ever heard. Now J. W. Gulfoyle writes in to say that No. 1239 is none other than Peter M. Schmitt, who has been with the north side division 23 years, "was born down in the center of the loop, knows his Chicago and is one of the best conductors on the road."

* *

Joseph Kacena Jr., our hard working chief of police of the sanitary district, is conducting an investigation of the hot dog situation. He has detached two stalwart motorcycle policemen from traffic duty to guard the barbecue tavern on the west side of McCormick road, just north of Devon avenue, while the quiz is pending. Motorists are warned they can't stop to buy anything there. Joe's theory is said to be that the mystery surrounding the hot dog has never been properly solved and that an investigation might disclose scandal. We shouldn't be surprised, Joe.

* *

THE baby girl born to Mr. and Mrs. George Sanderhoff May 24 is getting prettier every day, we glean. Mr. Sanderhoff is the popular plumber at 3904 Armitage avenue.

* *

Well, A. H. Silverman, the paint store proprietor at 322 West North avenue, has finally decided to bid a long farewell to the Studebaker he bought in 1906 and which has served him faithfully for the 23 years ensuing. This appeals to us as a long distance record and we have no doubt Henry Ford will seize the vehicle for his museum of Americana. By the way, Mr. Silverman traded the Stude in for one of Henry's flivvers. He was allowed $40 for it.

* *

Officer Joe Saam, night patrolman of Libertyville, discovered a door open at the National Tea Store while making his rounds last week. The management was notified and the door locked.

* *

NO June in our village is complete without a remark about Paul L. Battey's peonies and here it is almost July 1 and we haven't recorded that the annual exhibit of Battey peonies has converted the lobby of the Illinois Merchants' bank building into a veritable garden. Paul hails from Glencoe.

* *

O. T. Perfect, the insect exterminator of 1935 Grace street, has left for a two weeks' trip east with Officer H. C. Stelke of the North Robey street station to visit Baltimore and probably Washington. They expect to have a good time.

Mrs. John W. Fisher Heads Wilmette Church Guild

Mrs. John W. Fisher heads the list of new officers of the Wilmette Congregational woman's guild elected for next year. Mrs. E. W. Scheidenhelm will assist her as first vice president in charge of missionary work; Mrs. L. L. Perry is the new second vice president in charge of educational work; Mrs. F. R. Kilner, third vice president and social chairman; Mrs. C. A. Eldridge, fourth vice president and program chairman; Mrs. Warren Cossens is secretary; Mrs. Albert Tucker, corresponding secretary, and Mrs. Gale M. Brooks, treasurer.

Congregation B'Nai Zion to Go on a Picnic Today

The annual picnic of Congregation B'Nai Zion will be held today at the Glenview forest preserve, Harms road and Harrison avenue.

Northtown Ass'n Hears Judge, Police Captains

Judge Walter P. Steffen of the Superior court, Capt. Thomas Condon of the Hudson avenue police station, and Capt. John P. Horan of the Sheffield avenue police station were the speakers at the meeting of the Central Northtown Business association Friday evening in the Germania club, 108 Germania place, Harry A. Miller, secretary, announced yesterday. Among the subjects discussed were clean streets, new street lights, and riddance of peddlers and beggars.

Ban Backless Bathing Suits in Rogers Park

The North Shore Park board, the group that has jurisdiction over several small beaches between Devon avenue and the city limits has joined other park boards in the 1929 revision of rules for bathing suits. In an ordinance passed at a recent meeting of the board the new sun back suits were barred to bathers on the Rogers Park beaches.

Theo rdinance provides that bathing suits for men and women must cover the wearer from a line drawn on a level with the armpits to near the knees. No white or flesh colored bathing suits will be permitted, the ordinance reads. The park commissioners also included in the ordinance a clause designed to stop the practice of bathers dressing in automobiles, by making it illegal to draw curtains on the windows of automobiles. Finally the ordinance stated that bathrobes must be worn by bathers while on the boulevards and the cloaks must be kept closed.

Eleven Life Guards Named.

The beaches under the jurisdiction of the North Shore Park board are located at the foot of Farwell, Morse, Lunt, Greenleaf, and Estes avenues. Charles Rogers, 1621 Touhy avenue, was recently appointed captain of the life guards and ten assistants have been named to guard the small beaches.

Numerous other ordinances and regulations have been adopted recently by the board, which is composed of Howard Savage, Frederick Chetlain, Harold Leopold, James P. Ward and Hyman Kinzelberg.

Name Lake Front Engineer.

Joshua D'Esposito, 6933 Sheridan road, consulting engineer, has been appointed to draw up plans for the development of the lake front in Rogers Park. Mr. D'Esposito will serve without pay. John B. Sharp, 7645 Sheridan road, has been appointed chief clerk of the board, and Jerry Kosatka has been appointed superintendent of North Shore park, Farwell avenue and the lake. Mr. Kosatka also will serve without pay.

GREAT PARADE TO OPEN SPAN, HAIL NEW ERA

Clark Bridge to Be Ready July 10.

A large civic parade and public demonstration is being planned by the North Clark street merchants as a part of the dedication ceremonies at the formal opening of the new Clark street bridge on July 10. W. F. Krahl has been appointed chairman of the celebration, which will be held under the auspices of the North Clark street committee of the North Central association.

The committee plans to organize all the merchants of the near north district during the week to prepare for the celebration, which, the business men believe, will be the beginning of a new era of business activity in the district. The demonstration is also being staged by the merchants to show their appreciation to the department of public works for its cooperation in making possible the completion of the bridge six months ahead of time.

Members of the Committee.

Gustave F. Fischer has been appointed chairman of the executive committee in charge of the celebration. Other members of the committee are: Dennis Carroll, Murray Wolbach, H. J. Berghoff, C. H. Jenkins, J. G. Weisbach, William H. Dangel, William Rothman, W. G. Carlisle, I. C. Richter, Frederick H. Winston, Charles Eichin, B. E. Arntzen, Carl Gallaher, Jorttbard Dahlberg, H. C. Cheney, George B. Staghenson, J. J. Garibaldi, and J. L. Jones.

All store owners are being urged to decorate their store fronts and elaborate decorations are to be erected on Clark street from the bridge to North avenue. Prizes will be awarded for the best decorated float, for the best decorated store front, the most attractive woman in the parade, and to the most attractive group of children.

The parade will begin at 10 o'clock in the morning at Clark street and North avenue and will proceed south on Clark street to Kinzie street, east on Kinzie street to Dearborn street, south on Dearborn street to Jackson boulevard, west on Jackson boulevard to Clark street, and north on Clark street to the bridge, where Mayor Thompson will dedicate the new span and open the bridge to all traffic. Following the dedication ceremonies the parade will pass the reviewing stand containing the mayor and civic leaders of the district. A luncheon will be served at noon at Hotel Sherman under the auspices of the Chicago Association of Commerce.

Special Tasks Assigned.

Benjamin Blumenthal is chairman of the float committee; Loren D. Gayton and R. B. Sullivan compose the luncheon committee; Thomas Gould is in charge of them usic; A. L. Peterson is chairman of the finance committee; G. E. Wyniken heads the speakers' committee, and Frank Bering is in charge of publicity.

Among the north side organizations which have been asked to participate in the celebration are: North Clark Street Improvement association, Lake View Kiwanis club, Lake Shore Athletic club, Chicago Avenue Street committee, Rush Street Bridge association, North Central Kiwanis club, Streeterville Lions club, Lower North Cummunity council, East Division Street Business Men's association, North Avenue Business Men's association, commissioners of Lincoln park, Harold A. Taylor post, No. 47, American Legion, the Wacker Drive association, and the Germania club.

PEACH IN MOVIES



GRACE MARIE SULLIVAN.

Grace Marie Sullivan, 7731 Eastlake terrace, Chicago's prettiest peach, which title brought her THE TRIBUNE $1,000 cash prize Feb. 27, 1927, is now appearing in pictures as Halle Sullivan. Six months ago, in company with her mother, she arrived in California and since that time has been employed in the Hollywood studios. Her latest picture was known as "The Bachelor Girl" and in this talking picture, Miss Sullivan sang and danced. Miss Sullivan is now appearing in a picture with Ben Lyon and Shirley Mason.

Plan Program to Dedicate Flagpole Base

Honoring heroes of three American wars, the flag staff war memorial gift of the Fort Dearborn chapter of the Daughters of the American Revolution will be unveiled and dedicated in Patriots park, on the lake front in Evanston, next Thursday, the 4th of July.

Dr. Frederick Grant of Western Theological seminary will give the invocation and Dr. George Craig Stewart, rector of St. Luke's church, the address. Two minute talks by William P. Turner, commander of the Evanston G. A. R. post; Thomas H. Bullock, Spanish-American war veterans; Richard Chamberlin, American Legion; and a representative of Carl O. Rosequist post of the Veterans of Foreign Wars are also scheduled.

Presentation by Mrs. Richardson.

Mrs. Gair Tourtellot, regent of the Fort Dearborn chapter, will preside and Mrs. Frank L. Richardson, chairman of the memorial committee, will present the flag staff to the city with Mayor Charles H. Bartlett responding.

Young Pierce Richardson, who is a member of the Children of the Revolution, will officiate at the raising of the flag, followed by the Evanston Township High school band playing "The Star Spangled Banner." Taps by fife and drum corps of the Legion will close the program.

The memorial is in the form of an organization flagpole base, surmounted by a drum shaped bronze frieze depicting soldiers and sailors from the time of the revolution marching round and round. Stephen S. Beames of Evanston is the sculptor and Thomas E. Tallmadge designed the base.

Bears Names of Evanston Heroes.

Names of the Evanston men who died in the three wars are inscribed on the memorial. In a list of these printed in the Metropolitan section several weeks ago the name of Arthur T. Cooper, who died in the Spanish-American war, was omitted.

The name of the park in which the memorial will be placed was changed by the city council at the request of the D. A. R. from Bell park to the present Patriots' park. Next Thursday will be the first official use of the name.

TRIBUTES PAID TO DR. STEWART ON ANNIVERSARY

St. Luke's Reviews 25 Years' Growth.

From a struggling congregation of possibly 200 to a thriving organization of 3,000 members, from a bit of a shack to one of the finest churches in metropolitan Chicago—what is the unusual record attained by St Luke's Episcopal church, Lee and Hinman streets Evanston, during the last twenty-five years under the leadership of Dr. George Craig Stewart, rector.



THE REV. GEORGE CRAIG STEWART.

In recognition of the phenomenal growth of the parish and the twenty-fifth anniversary of Dr. Stewart's rectorship, the vestry and wardens of the parish gave a reception in the parish house Monday evening.

St. Luke's church is the largest parish in the Episcopal diocese of Chicago in point of membership. It attained this record several years ago and has maintained the lead by steady growth each year. The parish also has the reputation of giving the largest sum of money to work of the Episcopal church outside of parochial obligations.

Soon Started Building Program.

When Dr. Stewart went to St. Luke's in 1904 the parish occupied a little wooden church on the west side of southern Evanston. It had slightly more than 200 members and was struggling to keep going and pay its bills. It was not long after Dr. Stewart, then a young priest who had been ordained less than a year before, went to St. Luke's that a movement was launched to erect a new church. Six years of experience as a young Methodist pastor on the south side of Chicago had given Dr. Stewart a start before he entered the Episcopal ministry. And it was not long before he showed outstanding ability in putting over church projects, his friends recall.

The parish flourished under his guidance and the new building was started. The parish built for the future and today it has a Gothic church which will compare favorably with any in the city. But the building of a church was not the only accomplishment. Other properties, including a large parish house and rectory, have been obtained.

An unusual undertaking of the parish was the erection of an apartment building, Abbey Garth, which has been accomplished at a cost of approximately $300,000. Another unusual feature of the parish property is the battle cloister, between the parish house and church buildings. This cloister commemorates members of the parish who gave their lives in the world war. Above each arch is the name of one of the great battles of the war. On the parish house side of the cloister close is a statue of an American doughboy, rifle in hand, on guard facing the church.

Recognized as National Figure.

Along with the growth of the parish, Dr. Stewart himself has attained a national reputation during his twenty-five years at St. Luke's. In 1914 he received the degree of doctor of letters from Kenyon college; in 1917 Northwestern university, of which he is a graduate and trustee, conferred upon him an honorary degree of doctor of divinity. For many years he has taken an active part in the work of his church nationally. He is a member of the Episcopal national council and the Chicago diocesan council. He has been a delegate to six general conventions of his church and was one of seven delegates from the American Episcopal church to the world conference on faith and order in Lausanne in 1927. During the war Dr. Stewart was secretary of the Episcopal war commission and chaplain of evacuation hospital, No. 6, of the American expeditionary forces in France.

As a speaker and preacher Dr. Stewart's ability is heralded widely. He has frequently been chosen as one of the great preachers of the nation. Along with all of his other duties, he has taken time to interest himself in business affairs and is director of an Evanston bank.

FOUR EVANSTON BEACHES OPEN; THREE CLOSED

Evanston now has four beaches open, Calvary, Sheridan square, Lee, and Clark streets, but possibilities that the other three will be ready for use this summer have faded.

The Lincoln street bath house is now under repair and a pier is being built, preventing any bathing there now and probably for the rest of the season. The beaches at Kedzie and Main streets are no more and the likelihood of sufficient sand developing this year is remote, according to recreation bureau officials, who are in charge of the beaches.

Life guards have been stationed at all four of the open beaches since the beginning of the week.

Northern Athletic Club Plans All-Day Outing

An all day outing for members and wives of the Northern Athletic club will be held July 18 at the Columbian Country club, Matt F. Kannen, secretary, announced last week. A handicap golf tournament, swimming, and card games will comprise the program during the day, followed by a dinner dance in the evening.

Pupils Impersonate Characters in Literature



The literature classes of the seventh and eighth grades of La Salle school presented a playlet, "On the River Styx," written by Mrs. Helen E. Linder, instructor of the classes, last week in the school auditorium, 326 Eugenie street. The members of the cast represented characters in the poems and prose studied by the pupils during the last five months. Left to right: Annette Wilfong as Portia, Ursula Ehrecke as Priscilla, Rose De Motto as Bess, Philomena De Vuono as Laughing Allegro, Katherine Jongsma as Katrinka, and Metta Bross as the Little Girl.

[TRIBUNE Photo.]

Women's Printed Chiffon, $25

Women's Dotted Chiffon, $39.50

EVANSTON CIVIC GROUPS ORGANIZE DEFENSE COUNCIL.

Ollie W. Croucher Elected President of Body.

The Evanston council on national defense was organized into its final form last Monday night at the Georgian hotel when bylaws were adopted and permanent officers elected.



OLLIE W. CROUCHER. [E. L. Bar Photo.]

The council which includes delegates from Evanston patriotic, civic, social and athletic groups announced as its purpose "to study and keep its member organizations informed on all national and international affairs of government which affect the national defense plan of the United States."

Authentic information on legislative matters is to be obtained and disseminated and the result of the membership vote is to be presented to state representatives and national officials possessing voting power on the issues.

Ollie W. Croucher organizer and temporary chairman of the council was chosen president at last Monday's meeting.

William P. Turner, commander of the John A. Logan post of the G. A. R., was made honorary president. Carl Sheffler of the Rotary club is vice president and William M. Savoy of the Lions club is secretary-treasurer.

Eight standing committees have been decided on by the members to cover the scope of the council work. Committee heads and personnel will be announced later.

Ald. Charles B. Fullerton, representing the Lake Shore Neighborhood club, headed the committee reporting bylaws in the temporary organization assisted by Elmer E. Sanderson of the American Legion; Mrs. Edwin Price, Daughters of the American Revolution, and W. F. Leggett, Boy Scouts.

Youthful Gardeners Win a Photo Prize





A picture of James and John Connoly, 4022 North Maplewood avenue, wiping their brows after a bit of gardening, this week won the first prize of $5 in The Tribune's play picture contest for amateur photographers of the north side. The photographer was Stephen Schies, 4022 North Maplewood avenue. Young Charles Deering's affectionate salutation of Elsie Bord won the second prize of $3 for Fred Deering, 1120 Barry avenue. Mrs. L. W. Gould, 1332 Ash street, Waukegan, won the third prize of $2 with "Pals in the Michigan Sunshine," showing Helen Gould and her dog, Rags.



SNAP 'EM AT PLAY AND WIN CASH PRIZE IN TRIBUNE CONTEST

Try your hand at a playtime picture and win a prize in The Tribune's photo contest.

The Tribune will pay $5 for the best playtime picture taken by an amateur.

It will pay $3 for the second best and $2 for the third. All pictures must be taken in the Chicago area.

Address entries to Photo Contest, Metropolitan section of The Tribune. The name and address of the photographer should be printed plainly on the back of the print as well as the names of all persons in the picture.

The contest is open only to amateurs and the editor will be final judge. Theme, treatment, and clearness of the print all will be taken into consideration. No pictures will be returned.

SCHOOLS REPORT RECORD CLASSES FOR THE SUMMER

Northwestern U. Reports 1,600 Enrolled.

Summer schools in Evanston university, high school, elementary and church schools are well under way with, in most cases, the largest enrollments in recent years.

At Northwestern university more than 1,600 students have registered in graduate and undergraduate and lecture course work. Evanston Township High school has an enrollment of close to 700 and the elementary and intermediate schools have garnered almost 1,500. Garrett Biblical Institute will probably have more than 200 students.

At the church schools 204 children were enrolled on the first day of registration and succeeding days will bring the number over the 400 mark, leaders believe. Mrs. H. C. Coffman is city superintendent and a large staff will assist her at the six schools.

At the Noyes school special music training will be given cooperatively by the two Evanston school districts and Northwestern university to 200 selected students. Courses in singing, violin, piano, wind instruments and music appreciation are to be given under the direction of John W. Beattie, professor of music at Northwestern university.

One of the most popular courses for townspeople as well as Northwestern students will be Coach Tom Robinson's annual summer swimming classes at Patten gymnasium. Beginners and advanced classes for boys and girls, and men and women have been scheduled.

At Garrett Biblical institute, Mrs. A. Starr Best, 828 Michigan avenue, Wilmette, director of the Pilgrim players of Evanston, will give a course in religious drama for the second year. Mrs. Best is credited with founding the Drama League of America.

THE CHUCKLE COLUMN

From the nursery of the twin boys came mingled wailing and laughter, so father went up to investigate.

"What's the matter up here?"

The joyous twin indicated his weeping brother.

"Nothing," he chuckled. "It's just that nurse gave him two baths and hasn't given me any."

JEAN BORCHERS.
6444 N. Oakley avenue.

Judge—Are you positive that the prisoner was intoxicated?

Officer—Well, your honor, I saw him put a penny in a patrol box, look up at the city clock and roar, "g-g-gosh, I've lost fourteen pounds."

ADELINT TONK.
3634 N. Lawndale avenue.
Irving Park station.

Casey—Oi'll be after workin' no more for that fellow, Roland.

Mrs. Casey—And why is that, Pat?

Casey—'Tis on account of a remark he made to me. "Pat," says he, "ye're fired."

VERNON McADAMS.
4243 Armitage avenue.

"If it wasn't for me," boasted Dan, "my class wouldn't have any standing at all.

"But you're always at the foot of your class," mother reminded him.

"So I am," admitted Dan, "but how could it stand if it didn't have a foot?"

AGNES BORNHORST.
6026 North Fairfield avenue.

"And bredern and sistren, when he last day comes dere shall be weepin' and a-wailin' and gnashin' of teef," expounded Brother Brown.

"O, he'ben! O, he'ben!"

"What's ailin' you', Sister Mandy?"

"Ah ain't got no teef."

MARIAN KAPLAN.
2737 North Spaulding avenue.

She came to her husband in tears. "I've been insulted," she cried. "Your mother has insulted me."

"My mother! Why my mother is miles away."

"I know, but a letter came this morning [boo hoo] addressed to you. I-I-it was in your mother's handwriting so I opened it."

"O, I see. But where does the insult come in?"

"In the postscript. It s-s-said, 'Dear Alice: Don't forget to give this letter to George.'"

D. GANKA.
445 North Sacramento boulevard.

Senior partner—Raise Schmitt's salary $10 a week.

Junior partner—What for?

Senior partner—So he'll feel worse when I fire him. I got it in for that fella.

HARRIET MATUSIK.
948 North Lawnin street.

Frosh—What is tact?

Senior—My child, if you tell a girl that time stands when you look into her eyes, that's tact; if you tell her that her face would stop a clock, look out! That isn't.

MILDRED ROBERTS.
2944 Belmont avenue.

Judge—Can't this case be settled outside of court?

Pat—That is what we was tryin' to do, yer honor, when the police interfered.

ELMER KOLAKOWSKI.
3215 North Monticello avenue.

Fresh from college—Have you an opening for a bright, energetic college graduate?

Office manager—Yes, and don't slam it on your way out.

FLORENCE DORAN.
7615 May Street.

Mother [on the train]—Bobby, you don't behave yourself I'm going to punish you.

Bobby—If you try to punish me, mother, I'll tell the conductor my age.

LORAINE NORTON.
7747 Aberdeen street.

Quack medicine salesman—Ladies and gentlemen, I have sold [illegible] bottles of this marvelous remedy, and not a complaint have I received. What, I ask you, does that prove?

Voice from the crowd—Dead men tell no tales.

LEONARD KOROSACH.
5931 Slocum street.

Wal—Have you ever read "To a Field Mouse"?

Nut—No. How do you get 'em to listen?

DOROTHY FREEDMAN.
324 Ohio avenue, Whiting, Ind.

Country sheriff (at scene of murder)—You can't come in here, son.

Reporter—But I was sent down to do murder.

C. Sheriff—Ye're too late, young feller; the murder's been done.

MAE LYDON.
148 46th avenue, Blue Island.

RESTAURANTS — Evanston



ALWAYS COOL . . . . ALWAYS RESTFUL AND QUIET!

Vera Megowen's Tea Shops are such delightful spots these days! The menus provide the most delicious variety—from crisp salads tempting sandwiches, cool drinks, to delicious steaks and green vegetables that are marvelously prepared. The service is so swift and silent that it will please the most ruffled temper . . . the atmosphere charming . . . and the food perfect.

VERA MEGOWEN'S TEA SHOPS

514 Main St. — French Provencal Room
501 Davis St. — Early American Room

RESTAURANTS — Evanston

Milwaukee Road at Des Plaines River

Attention!

VILLA VENICE

Milwaukee Road at Des Plaines River

Albert Bouche Presents Two Productions

9 o'Clock Show — Paris-New York
Midnight Show — Italian Siesta

Two musical comedies comparable to those you would see in Paris

Promenade in our 5 acres of Venetian Gardens that lead you to the Italian Gondolas and you will imagine yourself in Italy.

No cover charge to dinner guests
Arriving before 10 p. m., except Saturday
Our cuisine and service unsurpassed
One hour drive from Chicago's leading hotels
For reservations, phone Wheeling 8

RESTAURANTS — Near North Side

Le Petit Gourmet



Out in the charming Italian court luncheon, tea and dinner are served daily . . . at tables shielded from the sun by huge, gay umbrellas . . . Tres Parisienne!

619 Michigan North

Owned and operated by the Home Delicacies Association.
CATERING DEPARTMENT is located 705 N. Michigan Ave.

RESTAURANTS — Near North Side



For quaint old world atmosphere

MARX CO. RESTAURANT

Quaint, charming—with an atmosphere of old-world permanency! Managed and owned by the same men who had the famous old Marx Tunnel in the loop. Still serving the same delicious continental food—a restaurant with real personality and distinction.

Excellent $1 and $1.25 Dinners Served Nightly
Cafe Music During Dinner
1005 Diversey Pkwy.
Lincoln Turner Hall Bldg.
Bittersweet 1557
ESTABLISHED 1884

RESTAURANTS — Uptown Chicago

UPTOWN VILLAGE
4822 BROADWAY
68° ALWAYS COOL 68°
$15,000 COOLING SYSTEM

DINE till closing DANCE
NO COVER CHARGE AT ANY TIME



EDDIE VARZOS IN PERSON AND HIS ORCHESTRA
Broadcasting Nightly from 11 p.m. to 2 a.m. Station WMAQ



RESTAURANTS — Uptown Chicago

The LIMEHOUSE
1561 HOWARD ST.
Dine Dance
NO COVER CHARGE

Featuring Jerry Potter's Limehouse Orchestra—Thrilling —Inspiring— Jazzy— Romantic

Our pride —serving the most delicious Chinese and American food. Luncheon 50c. Dinner $1.00. Special Sunday dinner, $1.25.

For Chop Suey to be delivered call Rogers Park 0300

RESTAURANTS — Morton Grove

LINCOLN TAVERN
FOUR MILES WEST EVANSTON ON DEMPSTER
PRESENTS
RAY MILLER
AND HIS BRUNSWICK RECORDING ORCHESTRA
Featuring BOB NOLAN

Rick & Snyder — Chicago Premier Harmony Kings
Carmine di Giovanni — Operatic Tenor
The Gearyes — Dancers from Havana, Cuba
Bob Heen — Singing Hawaiian
Virginia Cooper — Prima Donna

Broadcast nightly over W. I. B. O.

MORTON GROVE RESERVATIONS MORTON GROVE 8

RESTAURANTS — Morton Grove

The BRIDGE
DEMPSTER ROAD = MORTON GROVE, ILL.

NEW MANAGEMENT
S. W. KLEIN — DAN ALEXANDER
PRESENT
BILL KRANZ and His Orchestra
BONITA FREED, SOUTHERN CROONER
ALICE TANNER, PRIMA DONNA
CLARITA, Premier Danseuse
ROMO VINCENT, Master of Ceremonies
CHICKEN, STEAK AND FISH DINNERS
ACCOMMODATIONS FOR PRIVATE PARTIES
NO COVER CHARGE FOR DINNER PARTIES
Reservations—Call Morton Grove 186

Waukegan—Lake Forest—Highland Park



THE GREEN TEA POT

Delightful summer rendezvous for luncheon, tea, dinner, or Sunday dinner! Cool, charming, serving the most tempting and delicious foods. FOUNTAIN SERVICE

WAUKEGAN
Genesee Theater Building Downstairs
LAKE FOREST
682 Western Avenue
HIGHLAND PARK
23 N. Sheridan Road

RESTAURANTS — Rogers Park

The LIMEHOUSE
1561 HOWARD ST.
Dine Dance
NO COVER CHARGE

Featuring Jerry Potter's Limehouse Orchestra—Thrilling —Inspiring— Jazzy— Romantic

Our pride —serving the most delicious Chinese and American food. Luncheon 50c. Dinner $1.00. Special Sunday dinner, $1.25.

For Chop Suey to be delivered call Rogers Park 0300

RESTAURANTS — Near North Side



The New Dells
Dempster Road, Morton Grove, Ill.
COON-SANDERS
ORIGINAL NIGHT HAWKS
BROADCAST NIGHTLY OVER W-G-N
EARL RICKART, Master of Ceremonies
JEWEL HOWARD, Prima Donna
KIRBY & DE GAGE
Dancing Sensations of Europe
Unexcelled Cuisine
Table Cover Charge Per Person—Week Days, 50c; Sat., Sun. and Holidays, $1.00.
SAM HARE, Mgr.
Reservations Tel. Morton Grove 7

RESTAURANTS — Near North Side

"AN OLD WORLD EATING PLACE"
A bit of Sweden



For Hot Weather
SWEDISH RELISHES
Business Men's Lunch
Dinner
Sunday Dinner, 1 p. m. to 9 p. m.
1011 Rush St.
Delaware 4598

RESTAURANTS — Uptown

Wonderful Table d'Hote SUNDAY DINNERS
$1.50
Week Days, $1.00



"DANCE MUSIC PLUS"
By
JOHNNY TOBIN AND HIS ORCHESTRA
No Cover Charge
BEACH VIEW GARDEN
WILSON AT CLARENDON
Hone Wu, Mgr.
Coolest Spot in Town Overlooking Lake Michigan

RESTAURANTS — Near North Side

VICTOR HOUSE
Established 1898
Italian Restaurant
Excellent Italian and American Table d'Hote Dinner, Luncheon
7 EAST GRAND AVE.

RESTAURANTS — Near North Side

Rococo House
161 East Ohio St.
"a dining room of delicious foods"
Swedish Appetizers
Luncheon—50c, 75c
Dinner—$1.00, $1.50, $1.75
For bridge luncheons and dinner parties Phone Delaware 1242

RESTAURANTS — Near North Side

"A most exclusive place"
Frascati's
Italian Restaurant
Table d'Hote
LUNCHEON—DINNER
619 Cass St. at Ontario

RESTAURANTS — Downtown

Piccolo's Restaurant
Patronized only by connoisseurs—try it!
65c Luncheon. $1.00 and $1.25 Table d'Hote Dinner. Get the habit of bringing your family on Sunday.
163 W. Madison St., Opposite Hotel La Salle.
Phone Dearborn 5231

RESTAURANTS — Near North Side

Madame GALLI
18 E. Illinois
Since the World's Fair Chicago's Unique Italian Restaurant
LUNCHEON DINNER
Served 5:30 to 9 P. M.
Delaware 0383



RESTAURANTS — Downtown

GYPSY TEA SHOP



"A real fortune read gratis from your tea cup"
COME IN AND MAKE A WISH
COPYRIGHTED
CHICKEN SALAD SANDWICHS
CAKE AND TEA
75¢
MAJESTIC THEATRE BUILDING
22 W. MONROE ST.—2D FLOOR
Phone Dearborn 2836 — Hours 11 to 8—Sunday 1 to 8

Subscribe for The Tribune

Advertise in The Tribune

...HT IS STARTED ...N MOVEMENT TO ...IDEN WILSON

...sidents Beyond West- ...rn Present Petition.

...osition to the proposed widening ...Wilson avenue from Clarendon to ...north channel has been raised ...residents of the 50th ward, Ald. ...F. Mellin, announced last week. ...petition, signed by 200 property ...ers along Wilson avenue between ...avenue and the channel, has ...presented to him in protest ...the improvement on the ...that the widening is not ...ed.

...petition reads "that no bene- ...will be derived from this widen- ...for Wilson avenue residents." ...avenue, two blocks north of ...avenue, and Montrose avenue, ...blocks south of Wilson avenue, ...sufficient width for all the east ...west traffic in the district for ...to come, the property owners ...ed.

Proponents Rush Project.

Property owners on Wilson avenue, ...of Western avenue, however, are ...ing ahead with their plans to make ...street a real thoroughfare, George ..., secretary of the Wilson Ave- ...Improvement association, said ...terday. The residents in this sec- ...contend that Wilson avenue is ...only street that can be improved to ...ake care of the increased volume of ...c that is expected when the Lin- ...park extension and outer drive ...completed.

...Although the property owners west ...Western avenue, have announced ...e opposition to the widening, the ...sociations supporting the improve- ...nt plan to continue their efforts to ...ain the consent of all property ...ers between the channel and Lin- ...n park. Petitions requesting the ...rovement of the street are being ...culated along the eastern section of ...Wilson avenue at the present time. ...They point out Montrose and Law- ...nce avenues are unsuitable as thor- ...ughfares from Uptown Chicago to ...e northwest side, due to the street ...r tracks on both streets. The only ...er through street near the district ...Addison street, more than a mile ...th.

Cost Estimated at $5 a Foot.

...The Wilson Avenue Improvement ...ociation, which was organized to ...ppose the widening, proposes to ...ain the roadway from 40 feet to 50 ...et by cutting off five feet of each ...sidewalk. William H. Fisk, president ...of the association, declares that with ...the city paying the usual one-third ...of the expense, the cost of the widen- ...ng to the property owner will be ap- ...proximately $5 a front foot.

...OLLEGES TO GET ...TWO-THIRDS OF ...NEW TRIER CLASS

...Two-thirds of the graduating class ...New Trier Township High school ...ll continue their scholastic work at ...ther institutions, according to sta- ...tics gleaned from credit slips mailed ...various colleges.

...Of the 218 out of the 328 graduates ...ho are going on to college, 51, or ...ost one-fourth, will go to North- ...estern university. The University of ...linois which is next in popularity, ...ill take 24 and the University of ...Wisconsin 23. Other colleges listed ...are Carleton, with 7; Dartmouth, 6; ...Princeton, 5; Harvard, Michigan, Pur- ...due, National Kindergarten, Wellesley ...and Arizona.

...Only three students will attend the ...University of Chicago; Lake Forest ...college will take two, and one apiece ...will go to Bryn Mawr, Mount Holyoke, ...Smith, Vassar, Carnegie, Albion, ...Northwestern, Miami, Kentucky, Arm- ...our Institute and Southern California.

...STORMS LEAVE ...STRIP OF BEACH ...IN KENILWORTH

...Although fifty feet of frontage was ...lost on the Kenilworth beach through ...the recent storms and the official ...bath opening has been delayed, the ...Kenilworth club, which has charge of ...the beach, has had a life guard on ...duty since June 22 and intends to ...keep him there until school opens in ...the fall.

...According to W. A. Knoop, chair- ...man of the committee in charge of ...beach activities, work is now under ...way to retrieve some of the lost front- ...age and a boardwalk and platform are ...almost completed. New dressing room ...quarters are provided now in the vil- ...lage water works, accommodating 50 ...to 60 persons at a time.

...Future plans include building of a ...retaining wall to protect the stretch ...of beach still left.

Council Group Approves North Side Rezoning Bills

Two ordinances rezoning north side property were approved by the city council committee on buildings and zoning last Monday. The committee approved rezoning of Greenview avenue between the alley south of Touhy avenue and the alley north of Chase avenue and Touhy avenue between Paulina and Clark streets to permit the construction of large apartment buildings. Under existing zoning, only buildings of a limited size may be built in these blocks.

Graduates Present Bust of Lindbergh to School

A bust of Col. Charles A. Lindbergh was presented to Leander Stone school by the graduating class of 1929 at a ceremony last week in the school building, Leavitt street and Rosemont avenues. There are forty students in the graduating class.

St. Mark's Sunday School Holds Its Annual Picnic

The annual Sunday school picnic of St. Mark's church was held yesterday. The children's day exercises were held last Sunday morning, with Dr. K. E. Irwin as the speaker.

WALLER HIGH GIRLS HELP IN PRINTSHOP



Girls of Waller High school, 2007 Orchard street, not only help to edit the school weekly, Yellow and Blue, but set type and run presses as well. More than thirty boys and girls are members of the printing class, which turns out more than 2,000 copies of the paper every Thursday. Edwin J. Belknap is faculty adviser of the Printers' club. Left to right: Mattie Pitner, Muriel Rambow, Margaret Bowen and Barbara Ibach.

OPEN DAILY BIBLE SCHOOL MONDAY IN ROGERS PARK

Five Churches Unite in Vacation Course.

Classes in a daily Bible school sponsored by five Rogers Park churches will start tomorrow. Plans for the school were announced by the Rev. C. Wesley Israel, 2344 Touhy avenue, director of the school, last week. The session will last until July 26 and classes will meet in the Rogers Park Congregational church, 1545 Morse avenue, and the Rogers Park Baptist church, 1902 Greenleaf avenue.

More than 100 children between the ages of 4 and 11 are expected to attend the summer school. A staff of experienced instructors has been obtained to train the pupils and various subjects, including woodwork, handicraft, dramatic art, and music, will be taught.

Teachers Are Announced.

Miss Ruth Cole of Evanston will be in charge of the training for children 4 and 5 years old. Miss Cole is a graduate of the National Kindergarten and Elementary college and conducts a private kindergarten during the winter. Miss Isabelle Clayton, 1662 Farwell avenue, will be superintendent of the primary grades. She gained her academic training at the University of Chicago and the Art institute.

The junior department of the vacation school will be supervised by Mrs. Ralph Johnson, 1536 Thome avenue, superintendent of the junior department of the Rogers Park Baptist church.

Open to All Denominations.

In addition to the Congregational and Baptist churches, the other churches cooperating in the summer school are the Rogers Park Methodist Episcopal church, the West Ridge Community church and the Rogers Park Presbyterian church. The school is offered to children of all demoninations and creeds, the Rev. Mr. Israel said.

The daily vacation Bible school of the Ravenswood Baptist church, Sunnyside and Seeley avenues, will also start tomorrow. The Rev. Frank Taylor is superintendent of the school. The Ravenswood Baptist church was one of the first to establish a summer school among the churches of the north side. The Berry Memorial Methodist church, Giddings and Leavitt streets, is assisting the Baptist church in conducting the school.

HERE'S A SCHOOL THAT BOASTS OF SMALLEST CLASS

Here's a school that boasts the smallest rather than the largest graduating class in its village and perhaps in this section—the district 40 school on Wilmette avenue just west of Ridge road in Wilmette.

Five diplomas in all were awarded to the eighth grade students. They are Margaret Baker, Helen Bondy, Alice Bernardy, Richard Graham and Enoch Hoglund.

The commencement program included dances, pantomimes and stunts by children of the other grades. The three girls in the graduating class sang a trio, "Come Away." J. R. Harper, superintendent of Wilmette schools, addressed the five graduates and Otto Aken, director of education, talked. Miss Bertha Engels is principal of the school.

St. James Evangelical Church Holds Dinner

A church dinner was held by the congregation of the St. James Evangelical church, Monday evening at the River park field house, 5100 North Francisco avenue. The dinner was one of the features of a loyalty campaign being conducted by the members.

Mount Calvary Lutherans Going on a Picnic Today

The annual Sunday school picnic for children and members of Mount Calvary Lutheran church, Lincoln and Peterson avenue, will be held today in the Glenview forest preserve. R. D. Huntington and D. G. Freiser are in charge of the program.

CAVANNA
Drapery and Curtain Works, Inc.
655-655 Diversey Parkway
CURTAINS
Lace Curtains, Draperies, Fine Linens, Slip Covers and Blankets
CLEANED EXCLUSIVELY
20 Years of Good Work and Service
Calls and Deliveries Everywhere
Mail, Exp. orders promptly attended to
PHONE BITTERSWEET 1387

Plans Year in Vienna



Mrs. Davis H. Pardall, 5231 North Ashland avenue, sails for Europe next Friday, where she will meet her husband, Dr. Pardall, who is studying in Vienna. They plan to live there a year.
[Bloom Photo.]

400 WILL ATTEND EPWORTH LEAGUE SUMMER SCHOOL

Approximately 400 young people of Chicago Methodist churches will attend the Epworth League institute which will be held this year at Conference Point, near Lake Geneva, Wis., from Monday, July 8, to Saturday, July 14, it was disclosed yesterday.

This vacation period, which will be divided between a study of literature and life and healthful recreation, is made possible by its patron, Gordon Humphrey, and a group of Methodist clergymen interested in providing a worth while time for the young parishioners. Mr. Murphy is a prominent Chicago attorney. The Rev. C. A. Bloomquist, pastor of the church, will act as dean.

The morning periods will be devoted to the study of the many phases of the Bible, both old and modern, and Epworth league methods. The Methodist pastors who will aid in this work are the following: The Rev. Morgan Williams of St. John's church, the Rev. W. F. Osborn of the Mayfair church, the Rev. Mr. Case of the North Shore church, and the Rev. Charles R. Golf of the Euclid Avenue church. Music will be under the direction of Oscar Gustafson of Gary. Sports, which will include baseball, volley ball, tennis, bathing, swimming, horse shoes, and croquet, will be supervised by the Rev. C. H. Newham of La Grange.

Roosevelt P.-T. Association Gives Benefit Card Party

A benefit card party was sponsored by the Roosevelt Parent-Teacher association Tuesday afternoon at the home of Mrs. Louis Bauer, 2643 Eastwood avenue. Proceeds of the party are to be used for the club's school work at the start of the new semester in the fall.

Ravenswood Baptist Choir Sings Cantata

The choir of Ravenswood Baptist church presented the cantata, "Jarius' Daughter," last Sunday evening at the church, 4451 North Seeley avenue. The choir was directed by Thomas Lord.

EVANSTON PLANS 2 MORE THROUGH STREET PROJECTS

Dodge, Asbury to Be Widened.

Two important north and south highways in Evanston will be improved in the next year or two if plans now underway meet no obstacle. Work will start shortly on the Dodge avenue improvement between Crain and Howard streets and the other project, Asbury avenue from Oakton street north to West Railroad avenue, is made possible by coöperation of county and city authorities.

With Ridge and the comparatively recent McCormick boulevard open for traffic, the two new improvements will give west Evanston four north and south arteries which will ease traffic there as well as on the heavily traveled east thoroughfares.

Condemnations Are Made.

Condemnation proceedings on the Dodge avenue paving and widening have been put through successfully with a saving of $6,053 on the estimated cost of $25,884 and as soon as final approval of the payment is received work will begin.

The proposed Asbury avenue project will link up with the recently improved portions from Oakton south to Howard and connect with Western avenue in Chicago. Work will not start until next year, according to Maj. George A. Quinlan, head of the Cook county highway department, who announced that the county would aid in the paving.

Plan Other Projects.

A further extension of Ridge, Asbury and McCormick, which all end in West Railroad avenue is seen also in the plan to pave West Railroad to the Evanston north city limits at Isabella as well as southeast from McCormick to Ridge as recently announced.

Other minor street improvements in the city include a thirty foot new road on Roslyn place from Ridge to Lake Michigan to be entirely paid for by property owners under a private contract.

Mending of a gap in the Oakton street bridge and improvements amounting to $15,000 will be undertaken by the county authorities also.

O. K. NORTH SIDE SIDEWALK AND PAVING JOBS

Paving of two north side streets and construction of a sidewalk were approved at a hearing conducted by the board of local improvements recently.

Property owners on Marcy street between Clay and Willow streets approved paving of their block at a cost of $19,500; and paving of Austin avenue between Michigan avenue and a line 120 feet east of St. Clair street was likewise approved. The latter project will cost approximately $16,000. Property owners on Peterson avenue between Crawford and Ridge avenues approved laying of a sidewalk at a cost of $26,128.

Ravenswood P.-T. Group Honors Its President

Mrs. Robert H. Saunders, 4420 North Hermitage avenue, president of the Ravenswood Parent-Teacher association, was presented with a life membership in the Illinois Congress of Parents and Teachers by the executive board of the Ravenswood association at a recent meeting in the Bryn Mawr Community church.

To Our Old Friends and Patrons . . .
We Announce the Opening of Our New
Beauty Studios
in larger quarters and with better facilities
Eugene and Naturalistic Permanent Waving
$10 up
Beauty Baths and Massage for Women Exclusively
$2 to $5
Rinard
47 E. Superior St. Delaware 3376

24 HOUR CLEANING SERVICE

CALL *and* DELIVER

We give 24-hour service on ladies' and men's garments to be cleaned and pressed. Phone any day before 1 P. M.—we will call the same day and deliver the next.

SAME DAY SERVICE

Ladies' and men's garments to be cleaned and pressed can be had the same day if brought into our store any day before 9:30 A. M.

PHONE
BITTERSWEET 2800

CHICAGO'S *QUICKEST* CLEANER

DEHMLOW
CLEANER & DYER
3908 BROADWAY

STORE OPEN FROM 7:30 A. M. TO 9 P. M.

FIVE HIGH SCHOOLS OF NORTH SIDE PRESENT DIPLOMAS TO GRADUATES

ADDRESSES AND MUSIC FEATURE COMMENCEMENT

Awards Are Presented by Principals.

Graduates of the five north side high schools were solemnly ushered forth into the outside world Thursday evening with commencement exercises consisting principally of addresses and music held in the various school auditoriums.

Those who were presented with diplomas by their principals included the following:

LAKE VIEW HIGH SCHOOL.
FOUR YEAR GENERAL COURSE.

Jacob Adlerblum, Charles Anderson, Roy C. E. Anderson, Walter G. Anderson, Walter T. Aye, Kenneth B. Ball, August C. Barnebl, Charlotte E. Bartels, John H. Benson, Leo Berman, David Bernstein, Janette Betts, Ernest Beutler, Helen M. Bina, C. Robert Birkemeier, Richard E. Boylan, Geraldine Bradley, Queta E. Breyer, Florence C. Breyer, William P. Britt, Wm. Brockschmidt, James Brockschmidt, James O. Brooks, Jack Brown, L. G. Bukowski, Gordon K. Bumpass, Alan D. Burnold, Miriam B. Burns, Fred J. Butts Jr., Carol E. Cecil, Leslie L. Chiville Jr., Eunice Christenson, Harold B. Cline, Louise G. Clow, Eugene Cohen, Betty Cole, John W. Crews, Grace Culver, Helen L. Daily, Annabelle Davis, Inez R. Davis, Bernice Danziger, Marion Decker, Capitola Dodge, Theodore L. Doering, Millicent M. Dosier, Henrietta M. Droese, Margaret F. Durr, Bertha Dyko, Claude M. Eberhart, Arthur Eichelkraut, Samuel Eisenberg, Selma M. Eisenberg, Carl A. Ellstam, Mildred L. Ely, Elsie J. Emmerich, Violet E. Enders, Charles F. Evans Jr., Willard A. Evans, Katherine P. Fass, Robert E. Felbinger, Irvin Feldman, Helen R. Fingerhut, Frieda R. Fingerhut, Paul J. Firring, Jeanette Flood, Mary C. Foley, Marguerite Forsyth, Rose C. Fremmel, Harry B. Gaines, Robert A. Ganja, Lucinda D. Gauner, Nicholas L. Geary Jr., Estelle B. Gembick, Elizabeth Gilrain, Benjamin J. Gingras, Lilyan E. Gold, Winifred Golden, Adele M. Goldman, Jerome D. Goldstein, Martha I. Granquist, Jennie Gratz, Mary R. Greenstone, Kirby Greenup, Herbert Grossman, Lillian R. Grossman, Myron D. Gutmann, Leland J. Hacker, Norma E. Haddleton, Robert A. Hall, Helen A. Hallberg, Ruth L. Haller, Evelyn R. Hantover, Hazel A. Harris, Irving A. Hawley, Paul E. Healy, Arthur M. Heim, Oscar Hers, Fred F. Herrmann, K. Jeanne Hester, Eugene O. Heuerman, Joseph J. Hindman, Robert S. Hinds, Bernard L. Hirsh, Lois A. Hoffman, Herbert S. Hopkins, Lawrence L. Hopkins, Roy Hudson, Howard H. Idem, Tom O. Isard, Annie Jackson, Florence K. Jacobi, Sven Johannison, Alice Johnson, Melvin C. Johnson, Ruth V. Johnson, Alford S. Johnson, Richard K. Jones, Maurice E. Joyner, Hyman G. Kanes, Bettina Kaplan, Delmar Karlen, Andrew Karlmin, Lester M. Kaufmann, Dorothy L. Keefe, Evelyn L. Kester, Alyce L. C. Kirkeside, Ruth M. Klein, John P. Koebel, John W. Kolstedt, Richard Komarek, John H. Kott, Esther Krauseman, LeRoy R. Krein, Grace Krueger, Herman C. Kroll, Julia Kung, Margaret Lambert, Carl D. Lasker, Holly M. Lawa, Harriet R. Leef, Sylvia Libkin, Florence E. Lindholm, William J. Littell, Helen C. Lloyd, R. Eugene Logsdon, F. C. M. Lojewski, Lucille H. M. Lorr, Dorothy M. Mader, Donald H. Maferus, Robert D. Martinson, Helen V. McCollins, Dale B. McGrath, Robert E. McKenney, Dorothy M. Meader, James E. Michael, Bert Miller, Paula K. Morf, Burkard A. Muller, Mogesta A. Neilson, Marjorie N. Nesser, Gordon Nevilier, E. M. O'Connor, Katherine S. O'Neill, Melaine H. Overoeder, Dorothy L. Owen, S. William Pachucke, Clarence W. Palo, Dorothy J. Parkin, Olive L. Pellage, Margaret E. Peterson, Norma A. Phillips, Irene Piegza, Theda E. Pierce, Marion E. Pike, Grace T. Pinocci, Louise A. Pipenhagen, Bernard G. Pollack, Robert H. Pollock, Doris D. Praeger, Thomas W. Procter, Clifford Ranson, R. V. Rautenkranz, Ruth A. Rauwolf, Altus M. Ream, Harry J. Reck, Robert E. Redlich, Anton C. Remich, Sylvia Resnikow, John A. Rhoads, Wenford Rickman, Dorothy E. Ring, Dorothy M. Ritchie, Marie E. Rohenkohl, E. F. Ronzheimer, Lynne M. Rosene, Belle Rosenstein, Jacob Rosen, Margaret Rummel, Dorothydell Risser, Vernon H. Ruiter, Judson A. Samuels, Ethel L. Sargent, Alice L. Scatliff, Alden T. Schmidt, Josephine L. Schmidt, Josephine M. Schmidt, Howard E. Schneider, Vera J. Schuett, Carson Schuler, Vernon Schwaegerle, Carol Shafer, Irmelin R. Silber, Dorothy Silverthorn, Frederick C. Specht, Dorothy M. Spitzer, William W. Steffey, Charles R. Steinmetz, Ruth C. Stephen, Robert K. Stephenson, Merritt Stevenson, Marguerite Stoskkopf, N. U. Stryker Jr., Robt. S. Sullivan, Grace W. Swinson, Grace M. Thompson, Paul G. Tony Jr., Doris A. Tuchband, Lillian J. Tucker, Morris R. Tucker, Lynn T. Twitchell, Glenn E. Vescelus, Leroy Walla, Robert M. Walther, Rudolph Wagerin, Elaine C. Wattman, Esther R. Weckerlin, Eleanor D. Weil, Victor A. Weil, M. Elizabeth West, Bennie L. Wexler, Ernest M. Whitney, Robert A. Wicker, D. E. B. Wiesjahn, Grace U. Wilkin, Elizabeth Williamson, Ruth Winkelhake, Matie E. Wraae, James E. Zoch.

FOUR YEAR MISCELLANEOUS COURSES.

Elmer Abendroth, Charlotte Ambler, Beatrice Anderson, Gordon M. Anderson, Sonia Anderson, Eleanor E. Applegran, Louis Armer, Jr., Minerva H. Auerbach, John Austin, Arline L. Baber, Elizabeth R. Bach, Margaret Baldwin, John R. Basiger, Lucille M. Bauer, Vivian V. Bauer, Evelyn Behm, Emery E. Berglore, Helen Bergen, Frederick P. Bishop, Nancy J. Bloom, Jeanette Blum, Anna E. Blutmayer, Genevieve Bolotin, Marion W. Bosworth, Phoebe C. Bowyer, Russel Brunnel, Ruth D. Brother, Mary E. Brown, Ruth Bumgardner, Lucille Burrhardt, Meinard Burgin, Roger J. Cain, Alice B. Carnes, Mildred Charles, Joseph Chvalovsky, Robert C. Colvin, LeRoy Conway, Charles T. Coorias, Doris Dalb, Marie Davis, Harriet A. Dehne, Howard W. Dobin, Marie Dombrooski, Helen Dooley, Bertha C. Dulka, Uima La Durden, Henrietta La Emrich, Harry A. Engel, Viola Engel, Lois L. Erol, Violette L. Evers, Phyllis A. Farrar, Sara L. Feinberg, Katherine Feller, Elsa Felsch, Gladys M. E. Fleig, Vera G. Ford, Ruth Gans, Geraldine A. Gardner, Roland F. R. Gardner, John S. Gehrmann, Edward C. Gerbing, Jr., Raymond Geske, Helen M. Glon, Margaret R. Gleeman, Elnora E. Groner, Peter B. Gruber, Winifred M. Grunning, Charles H. Gunderson, Nettie N. Gurney, Marie H. Haake, Annette Harris, Lillian S. Harris, Kenneth Hedin, Albert Hengl Jr., Marie Hersog, Alice Hoegner, Albert Horne, Charles W. Holmes, Doris L. M. Hussey, Shirley H. Jacoborits, Ida D. Jonne, Viola L. Jennings,

Lake View High Tries Journalistic Innovation



An editorial board of four members instead of a single editor in chief is an innovation instituted in the management of the Lake re View, weekly newspaper of Lake View High school, Ashland avenue and Irving Park boulevard, in the selection of executives made recently. The staff has been producing the paper recently and will continue nevt fall. Left to right, seated, members of the new board: Miss Jennie Gratz, Miss Martha Granquist, Myron Gutmann, and Miss Bernice Bansiger. Standing, new department heads: Miss Minerva Auerbach, exchanges; Albert Hengl, sports; Miss Nettie Gurney, clubs; Miss Gladys Palmer, rewrite.

Margaret Johnson, Audrey C. Johnson, Edith M. Johnson, Lily M. Johnson, Maurice B. Johnson, Warren A. Johnson, Clara L. Jonsema, Marjorie Kallenbach, Helen B. Kedzierski, Jerry E. Keefe, Robert B. Kirshenbaum, Edward Klier, Alma M. Koeditz, Marion M. Kogon, Edna M. Kolns, Margaret A. Kopp, Real M. Kranz, Jessamine M. Kreuser, Dorothy Kickl, Mary J. Krynicki, George G. Kubinski, Evelyn Langinger, Leah Lapine, Ruth Lauffs, Mildred M. LaViolette, Earl J. Leiser, Lawrence J. Leithardt, Frank Lenner, Harry G. Liess, Esther L. Lietzow, Suzanne Lincoln, Seymour Lippert, Guy J. Logah, Jr., Petre Luburich, Wilma L. Markley, Judith H. Marshall, Irene F. Martel, Chester W. Martin, Frank Mayr, Elsie McBean, Lucille McDonald, Betty T. Meier, Herman R. Melbye, Clarence J. Mercenes, Lucille Mescher, Gertrude M. Meyers, Lucy M. Miehle, Wright Morris, Gilberta C. Mueller, Lola Mueller, Laurette F. Mueseler, William J. Murphy, Hildegarde Nagel, Hurbert B. Nelson, Mildred L. Nelson, William L. Nelson, Jr., Eve B. Neuberth, Harriet Newman, Thord G. G. Nicholson, George T. Nordell, Ruth T. Nordstrand, Lucille M. M. Oberwinter, George P. O'Grady, Ilse C. Ohl, Gay Olmsted, Elwyn C. Olson, Emmett J. Owens, Gladys Palmer, James B. Palmquist, Demetra L. Papagiane, Andrew L. Papalion, Ray Parsons, Mary F. Pate, Mildred M. Peterson, Louis A. Pfaff, Robt. L. Plummer Jr., Emil Poklop, Felix J. Ponti, Dorothy E. Pyle, Everett M. Ralston, La Vonne L. Rathsam, Leila O. Richter, Rolla Roberts, Margaret D. Roesch-lein, J. Lyle Ruh, Katherine Ryan, Adeline Sadleir, Marie B. Samson, Anders N. Schack, Ethel M. Schageman, Mathilda Schirmer, Robert H. Schmidt, Edward F. Schneider, Leatha A. Schoessow, William Schulze, Ruth M. Sebastian, Arthur Schlotz, Marie L. Seiferth, Alexander D. Shedden, Ruth Smyser, Isabel Sorenson, A. Kenneth Stevens, Edward A. Strum, Alice H. Symons, Ernest J. Tammeler, Maria Telford, Ruby Thorell, John B. Troglia, J. Raymond Tyler, Rachelle V. Haegen, Florence Wackenfeldt, Gordon C. Wagner, Theresa M. Waldheer, Margaret M. Walter, Edward J. Wdowiak, Kenneth Weinshelmer, Corinne Werner, Florence L. Weymouth, Pauline E. Winkler, Ralph Wortman, Florence Wubben, Elsie Zimmerman.

TWO-YEAR COURSES.

Olivia Ahlstromer, Evelyn Almquist, Eilene Anderson, Evelyn Anderson, Iverna M. Anderson, Fannie M. Argeson, Edwin Auer, Martha Bellstein, Ellen J. Berg, Rose M. Bernstein, Helen Berquist, Violette I. Bjorkland, Rose Blakely, Dorothy I. Booth, Nora Boywid, Maria Brems, Alyce G. E. Burgeson, Olive Campbell, Hazel Carlstrom, Ada M. Christhoper, Violet E. Clauson, Fannie P. Coologeran, Nancy Damiano, Madeline V. Demoling, Margaret Donahue, Helen I. Ekstrom, Norma H. Fehr, Ruth Felske, Marie Fernbach, Mildred Fielman, Virginia Fitt, Edythe Forsberg, Violet Freeberg, Ruth Golik, Marie Griephan, Louis Hampes, Esther Hansen, Ralph Harris, Helen Hart, Emma Hanssmann, Virginia Heatley, Berniece Heldt, Bernice Hennig, Marjorie Henry, Lucille Hergenhahn, Grace Hodges, Esther Hoffman,

LANE TECHNICAL HIGH SCHOOL.
FOUR YEAR MISCELLANEOUS COURSES.

Edward Adamp, Casey Alonas, Phillip L. Alpers, Carl Alster, Trygve A. Andersen, William A. Andersen, Gordon G. Anderson, Hartley G. Anderson, Jesse Anderson, Rudolph C. Aron, Martin Avadicz, Jacob D. Baer, Joseph G. Baird, John R. Baker, Harold J. Bannasch, George A. Barans, Frank Barberis, Charles D. Barua, John V. Barona, Charles F. Barry, Fred J. Baner, Fred H. A. Baumann, Giraud W. Behrel, Chester W. Bell, Carl I. Benedetto, Harold F. Beeson, Lester G. Benson, Hartley Bentley, Arthur W. Berg-win, Joseph P. Blank, Andrew P. Boehmer, Frank W. Boegs, Spencer B. Boos, Bernard Borisof, Fred L. Bower, W. Thomas Brett, Millard S. Brockhion, Frank P. Brudzbil, Walter B. Budvitis, George W. Burhop, Michael J. Burnbaum, Cecil R. Camfield, Arnold Carlson, Edward C. Carter, George W. Casselman, James A. Charlton, Michael S. Chiolak, Ralph H. Cory, Howard D. Crissey, John W. Cunningham, Norman J. Daleiden, Wilfred W. Davies, Roy A. De Frank, Nicholas K. Demetros, Edw. G. H. Diekmann, Joseph R. Diiger, Martin J. Doerner, Adrian G. Doerr, Richard C. Dreier, Wesley T. Dumser, Frank E. Edwinson, Edward Faber, Carl A. Faldetta, Neale N. Farris, Edward W. Fellen, Edward A. Felts, Daniel R. Ferguson, Jose B. Fernandes, Earl W. Field, John H. Fisher, Richard S. Ford, Aloysious J. Franszcak, James F. Freeder, Louis A. Friedrich, Walter J. Fryda, Robert J. Galits, John V. Gallatz, Joseph Gatlin Jr., Karl Geisler Jr., William S. Gilbert, Leslie L. Gilling, Charles W. Glassel, Milton Glazer, William Goldberg, Sidney Goldstein, William W. Gordon, Harry K. Gorska, Marion Goscinlak, Joseph J. Gregoria, Thomas L. Grist, Jacob Grosch, Paul A. Grossenbach, Frederick J. Hampel, Harold M. Hansen, Joseph W. Harman, Kenneth E. Hartmann, Ernst A. Haas, Melvin H. Heiden, Lawrence E. Heitman, Albert I. Heiland, Carl M. Helm, John H. Helwig, Oscar Hinrichs, Anthony B. B. Hintz, Stanley E. Hlavacek, Arnold W. B. Hohensee, Clifford C. Hollender, Thomas E. Horkay, Anthony J. Horvath, Emil Hurta, Vincent Infante, Theodore A. Iwanicki, Walter Iwanski, Howard J. Jacobi, Frank S. Jacoba, Russell C. Jacobson, Erwin H. James, George C. Janka, Harry Jansen, Herbert Jiranek, Harold T. Johnsen, Russell E. G. Johnson, Leroy Jorgensen, Frederick R. Jung, Sam Kantor, Edmund T. Karolewski, Walter H. Kegle, James P. Kesler Jr., Sidney Klopman, Fred J. Knudson, Kenneth E. Knudson, Herman Kohlbrand, George M. Kolle, Henry P. Kowalski, Charles T. Kristian-sen, Arnold Krueger, Manuel Kilwin, Aloysius L. Kush, Milton Laff, Abe Landow, Albert D. Langwost, Lawrence C. Lederer, John V. Leigh, Sexten E. Lindgren, Robert K. Link, Roy G. E. Lundahl, Edmund C. Lust, Frank Maciejczyk Jr., Isadore E. Mandel, William J. Mangan, Sol Manilo ff, Henry Mariorano, Anthony J. Masciola, William C. McCormick, James H. McMenamin, Edward M. Montges, Anthony J. Mersel, Daniel Michel, Jesse H. Michels, Stanley F. Miekina, Harry E. Mikkelsen, Samuel Mikulec, Alfred H. Milbrandt, James J. Mitchell, Mason P. Mitchell, Harold J. Molander, Frank S. Mondry Jr., Lyan B. Monnier, Calvin D. Morris, Harry J. Mueller, Bruno W. Musial, Joseph A. Negri, Richard A. Harmon Nelson, Richard W. Nicholson, Harold R. Nilsson, John M. O'Gara, V. Charles Oliveri, Harold Olsen, Leroy E. Olsen, Willard G. Otto, Leonard Peller, Andrew G. Peterson, Herbert T. Peterson, Ralph B. Peterson, Benjamin J. Piazza, Louis Pister, Albin J. Pohlmann, Peter Polizzi, Leon B. Potts, Stanley J. Prugar, William W. Purmal, Henry A. Racic, Raymond R. Raymond, Lyman B. Rees Jr., Vincent J. Regan, Howard A. Reichel, Edward F. Reichert, Henry Reinmueller, Herbert Rhino, Peter F. Rhode, August K. Rieger, Gerhardt Roth, Harold O. Ruhrs, George B. Rupright, Kenneth G. Ryberg, Elmer E. Sademan, Oscar O. Sandberg Jr., Walter G. Sandgren, Harold Schain, Robert J. Schlenker, Melville A. Schmidt, Edward J. Slank, Walter J. Sitzmann, John L. Slocker, Richard V. Soehm, John O. Soldog, Bert Sousa, George Brzeckman, Walter Breiner, John H. Brewer, Paul M. Brown, Edw. A. Brzezinski, Edward W. J. Bucar, Alfred K. Burkell, Charles E. Burnett, Elmer F. Carlson, Roy T. Carlson, Kenneth W. Chappell, John Charnota, Sig. H. Chmielewski, Stanley Ciesielczyk, K. H. Cieslakiewics, Byron F. Clausen, Hanse C. Claussen, Charles E. Clift, Francis C. Cotteleer, Albert H. Custin, Stanley Cypcar, Emmett J. Deasy, Felix J. Dembski, Otis H. Denham, Thomas J. Diver, Ghes. S. Dobrzynski, William M. Donahue, Edward A. Dorgan, Kenneth E. Dreasler, Bernard Drobinsky, Herbert Engel, Simon Engelhardt, William F. Ewerling, Theophile Felten, Stephen Ferenc, Paul R. Ficnerski, Clar. A. F. Fischl, Henry Flucke, Jr., Francis G. Foley, Everett G. Ford, William J. Forst, Albert Freese, William Friedrich, Ernest J. Galat, Edward J. Gallo, Benjamin W. Geach, Eugene Genitoni, Edw. S. Gierszewicz, John H. Gifford, Robert Girard, Kenneth H. Gnadi, William F. Goetz, Edward P. Gora, LeRoy W. Green, Walter Gruca, W. E. Gutowski, Jr., Stephen L. Gwozds, Morris C. Hacker, Jr., Richard A. Hallstrom, B. E. Halminiak, William R. Hamlin, George P. Hanas, Arthur E. A. Haug, Stanley Hebda, Alfred L. Heidrich, John W. Heinz, William M. Helm, George H. Helmken, Walter A. Hennigs, William J. Herbst, Geo. J. Hildebrand, Walter J. Hoffmann, Gabriel J. Holewiak, Edgar H. Hollis, LeRoy G. Hoover, George R. Horn, Paul Incrocci Earl B. Jacobsen, James H. Jacobson, William Jacobson, Walter M. Janeczko, Alan P. James, John J. Janik, Oscar J. Jensen, Robert L. Jessen, Carl R. Johnson, Howard E. Johnston, Goss H. Jones, Roy T. Jorgensen, Bernard Joskowski, Frank J. Kania, Walter C. Kanik, Alfred P. Karbach, William M. Kasjer, Howard B. Katherein, Andrew A. L. Kammerahl, Jacob B. Keefer, Frank J. Keinroth, Jim H. Kiley, Raymond P. King, Charles Kiss, James W. Klasick, Stanley G. Klich, Alfred L. Kloss Gregory M. Kocejs, Harold Kososki, Alfred R. Kouzmik, Chester B. Kowalski, Walter S. Kowalski, Stanley J. Kowalzyk, Henry M. J. Kraimer, Edward Krasowski, Charles Krier, Frank Y. Kunfisk, Othmar A. Landgraf, Ernest X. Landry, Raymond V. Lasenby, Stanley J. Lechwar, William F. Leonard, Raymond H. Lindahl, John S. Link, Edward J. Lissnig, George MacDonald, Edward M. Macagna, Kenneth A. Madana, Ascert Mandolini, Chas. P. Marshall, Jr, Frank R. Marzano, Carl F. Matrona, Jr. Earl R. Moll, John J. Mueller, Edward J. Moore, Arthur F. Mundt, Louis Musy-Verdel, Harold C. Nagel, Thaddeus L. Nagler, Harry L. F. Natt, Elmer J. Nelson, Elmer W. Nelson, Eric A. Nilsson, Stanley W. Nowak, Harold W. Obermayer, John F. Ocken, Edmund S. Ocwieja, John D. Okeefe, Elof B. Olson, Albert L. Patrick, Louis J. Pavliny, Wilfred G. Pearcy, Joe Pfendt, Ray. A. Pierkarski, Henry J. Pollak, Thomas J. Pooley, Michael Popovich, Stan. P. Porebski, Michael M. Priami, Walter C. Pryka, Stuart Quackenbush, E. E. Quigley, Jr., John Quirino, Rud. J. Radakowics, H. W. Rasmussen, Robert K. Ray, Edwin F. A. Redmer, Edw. R. Reinberger, William A. Reinert, Doyle C. Reynolds, Robert J. Reimer, Mathias J. Rill, Rogers E. Robinson, Robert R. Rogan, Raymond R. Ronnow, Frank R. Roppolo, Tonie A. Rosy, Henry Roth, Edward Russell, Jr., Edward F. Russell, Louis A. Russell, Alfred Rutkowski, James J. Ryan, John A. Wrieth, Wm. O. Zimmerman, Steven Zimmermann, W. J. Zimmermann, William V. Sak, Samuel D. Sayad, Raymond C. Schacht, William Schaefer, A. J. Scharschmidt, Fred J. Scheible, F. X. Schenkl, Jr., Harold Scherer, Herbert J. Schober, Gustave Schu, Ralph L. Schultz, William A. Schuls, Charles Schulze, Walter J. Serwatka, Edward J. Shafer, John Siegl, Stanley Slonina, Herman Snell, John E. Solecki, Wm. Spohnholtz, Roy H. Stack, Frank J. Sterba, Herb. P. Streckert, William J. Stubits, Frank Szyszka, George F. Tafelski, Roy B. Terkelsen, Charles Teuerle, Edgard Thomsen, Robert G. Tibbies, Peter Timoscenko, Theodore Toris, Eugene Toussaint, Reuben Tuckman, Walter C. Unger, Milton M. Utzinger, R. M. T. Vanderstraeten, Edward Vaneenige, Louis J. Vodnansky, H. Van Spankerren, Leo Vinci, William Waldherr, Bernhardt R. Walk, Werner H. Waltber, Emil Waldin, Alphons M. Welter, LeRoy Walter, L. B. H. Wendorf, Arthur Von Werber, Charles F. Wilde, William J. Williams, Theo. R. Williamson, David H. C. Wittke, Harold Wita, Frank J. Wojcik, Dan S. Zito,

ROOSEVELT HIGH SCHOOL.
FOUR YEAR GENERAL COURSE.

Hildene Abrams, Jack R. Abrams, Charlotte B. Adland, Dorothy E. Aeppli, Karl Albrecht, Violet M. Almberg, Carl J. Anderson, William J. Anderson, Dexter L. Balterman, Jeanne M. Bauer, Isadore Becker, Ruth A. Belafsky, Beinus B. Amy, Leo S. Berg, Milton Block, Carl A. Bowman, Helen J. Brikin, Oscar L. Brothman, Charlotte Brown, Lou L. Brownstein, Richard E. Burns, Albert Ceplair, Minnie Chinitz, Jack Chiswer, Gladys G. Cohen, Leon H. Cohen, Philip B. Cohen, Bernard Cooper, Emanuel S. Cowen, Jeanette P. Dandurand, Harry L. Deutsch, Ethel A. Dolinsky, Anna D. Durkovic, Inger M. Kragerud, Edward F. Krein, Mary Krevitsky, Sara L. Kruegor, Helen Kuhn, Philip Kushen, Charles R. Ladan, Harry W. Larsen, Walter H. Larson, Allen L. Lasser, Rosaline Lefkow, Dorothy B. Levin, Lillian Levinson, Milton J. Levisohn, Phyllis W. Lewis, William C. Little, Lorine D. Ludwig, Robert I. Lurie, Virginia G. Lund, Richard V. Madden, Eleanor M. Malloy, Helen P. Maloney, Mary H. Manley, Leo Markin, Franklin W. Marling, Elinor D. Martin, John L. Martin, Jr., Pauline W. Maske, Winifred E. Masterson, Frederick B. Matson, Jr., Ruth H. McHart, Virginia A. McKenzie, Alvin I. Melnick, Robert J. Merki, Lorraine A. Merrell, June D. Metz, Doris B. Mickel, Harold R. Miller, Morris Miller, J. Curtis Mitchell, Katherine J. Morgan, Olive M. Morgan, Avis Mortell, Morton F. Moses, John B. Murphy, Evelyn Myers, Charles Naylor, Arthur W. Nelson, Eunice D. Nememan, Helen M. Neuffer, John M. Nicholson, Christine E. Nox, Dorothy H. Noodblad, Robert F. Nordblom, James F. O'Meara, Edith M. Osborn, Mary E. Osweiler, Melita Otte, Esther Panitch, Leonard A. Parker, Harvey C. Parsons, Joseph S. Peacock, Miriam S. Peirce, Elizabeth F. Peltasch, Charles M. Pendergast, Betty L. Perry, Louise A. Pfister, Sylvia F. Phillips, Ruth M. Pokrass, Ralph D. Price, Marabelle E. Pusbeck, George A. Rice, Arthur G. Ridlas, Adrienne F. Riley, Theresa Rill, Ruth B. Ripper, Joseph Robinson, Louise M. Roeth, J. Hubbard Roesller, Ruth E. Rowley, Joseph D. Ruse, Iva Russakov, Louise C. Russow, Margaret Schaefer, Stanton Schiller, Edward E. Schultz, Georgia R. Schurtz, Irving T. Schwade, Samuel J. Seadler, Russell P. Sedgwick, Carl W. Siebald, Alan I. Seiig, Mildred M. Severin, Hazel M. Shepherd, Allen Silverstine, Blanche E. Simmons, Caroline Simon, Johanna Siragusa, Norma J. Siskin, Jane T. Smith, Richard E. Smith, Harry B. Snock, Sidney Stackler, H. Jackson Stephens, Harold L. Stickler, Dorothy R. Streeter, Glenn F. Sulser, Ruth A. Sweet, Richard W. Tillstrom, Helen R. Trabey, Jane Wallbrunn, Imelda E. Walter, Helen D. Watson, Edwin M. Weckler, Dorothy M. Weldon, Stella Werner, George W. Westfall, Normal R. Wexelman, Frances R. Whitney, John T. Williston, Bernard B. Wilson, Walter F. Wimmermark, Kathryn M. Wood, Earle R. Wood, Lillian A. Yeschke.

FOUR YEAR MISCELLANEOUS COURSES.

Alpha I. Albert, Eleanor C. Altman, Margaret L. Anderson, Rose Anderson, Howard W. Appleton, Isabel Avakian, Virginia F. Baker, John Balk, Morris H. Beckman, Victor R. Berkovits, Robert B. Binner, Helena A. Blosser, Bernice Blumenthal, Carolyn G. Bobbs, Eileen C. Bork, Norman M. Boyar, Ethel B. Braverman, Winnona A. Brasil, Walter G. Bro, Bernard R. Bronsky, Maurice S. Brown, Harry C. Bryan, Bernice A. Bulchunis, Curtis M. Carpenter, Rollin A. Clifford, Charles W. Cole, Robert J. Collins, Adeline M. Cone, Mary C. Craig, Harry Dahlstrom, Helen M. Davidson, Margarethe E. Dirks, Frances V. Dix, Sue E. Dorris, Bernice Englander, Helen D. Erickson, Alyce B. Fagan, Bernice E. Feldman, Mary H. Fisher, Charles C. Frisk, Sylvan F. Frost, Joel C. Futter, Florence L. Gage, Madeleine Gardiner, Margaret Garmathy, Charles A. Gillman, Henry R. Glaser, Paul J. Goodwin, Helen F. Gould, Frances R. Grassola, Lois R. Green, Clark C. Greenman, Dencia M. Greis, Elizabeth A. Gwinn, Max A. Hasck, Walter S. Hahn, Betty Hanlon, Fern M. Harner, Robert A. Hedberg, Kenneth O. Hemming, Kathleen E. Henry, Clarence M. Hicks, Etheljane Hirsch, Robert F. Hoffman, Margaret Horvath, Rosalie H. Hullberg, Stanley C. Jensen, Jane E. Johnson, Stanley O. Johnson, Virginia H. Johnson, David Joseph, Sarah S. Kanter, Rose C. Kass, Kalita K. Kirkendall, Paul C. Klein, Steven G. Kline, Henrietta Koehler, Mary C. Kolker, Charles J. Komalko, Ernest Krebs, Alfred H. Labich, Reuben Largerstrom, Ida Landman, Elmer E. Lantz, Mildred E. Larson, Wilma H. Larson, Jeanette Levin, Bruce M. Livermore, Sylvia M. Livingston, Frank W. Lovering, Jeanette M. Maisnar, Zelda I. Mann, Florence Mantzer, Evelyn M. Martin, Laberta McCamon, Rhea B. Mendelson, Beatrice Miller, Helen J. Miller, Charles H. Nathan, Beatrice V. Nelson, Robert P. Nelson, Rochelle L. Newman, Bernice Niedermaser, Hilda Nielsen, Helen E. Noesges, Walter J. G. Norman, Helen J. Oldfield, Carl E. Peterson, Caryl M. Peterson, Dorothy L. Pottas, Gordon Rastzman, Edith M. Ramsay, Harry U. Redman, Bernice A. Rees, Christina Remissong, Theodore Robinson, Charles D. Rosen, Bernard Rosenblum, Leonard Rosenfield, Jack W. Rose Jr. Norman Rothschild, Vivian E. Rowe, Charles G. Rummsil, Edith D. Sandstrom,

TWO YEAR COMMERCIAL COURSES.

Adelina G. Albert, Emma A. Barker, Alice E. Breider, Veronica M. Cardoit, Inez I. Cornell, Engenia M. Dvrak, Joan M. Dyker, Evy A. Eck, Ruth H. Edgerle, Leona H. Grant, Marie A. Heed, Hilda M. Heesemann, Grace C. Hermnson, Jeanette Hilverink, Ethel J. Johnson, Linnea M. Johnson, Elayne C. Kaiser, Marjorie B. Lindblad, Florence A. Lyons, Albert N. Schloss, Dorothy Schochet, Alan H. Schroeder, Eleanor A. Schroeder, Ruth M. Schuster, Donna B. Schwartz, Violet E. Schwartz, L. H. Schwertfeger, Arthur A. Segal, Vincent T. Sheridan, Morton J. Sherman, Morris H. Sherman, Helen A. Silbertrom, Virginia P. Skiles, Marvin C. Smith, Raynold Smith Jr. Charles F. Stewart, Betty Stirberg, Howard L. Strasper, Leona G. Thompson, Ruth L. Titus, Evelyn H. Tlamsa, Beatrice J. Turner, Zora J. Vicky, Ruth M. Wallner, Edith G. Watson, F. B. Weinberger, Vera E. Westberg, Herman F. Wildenhus, Maryha Wilke, Eugene C. Williams, Margaret E. Wood, Catherine P. Woods, Raymond W. Zahr, Fredrick Zasove, Carl L. Ziegler, James F. Zust.

TWO YEAR COMMERCIAL COURSES.

Helen M. Marth, Jeannisbell McClean, Alice S. McNeill, Marie D. Miller, Antoinette M. Molitor, Martha H. Newberg, Verna E. Noelle, Anna P. O'Neill, Eleanor G. O'Rourke, Lorna W. Peters, Delma M. Peterson, Ruth I. Peterson, Marvel F. Roul, Vera G. Runquist, Linda M. Schreiber, Elsa J. Stevenson, Irene J. Stockbridge, Mary L. Triest, Ruth V. Vernier,

WALLER HIGH SCHOOL.
FOUR YEAR GENERAL COURSES.

Anthony P. Abnan, Ella Abram, Irene Adamczyk, Mary H. Armstrong, Mary L. Arnold, Herbert F. Asiw, Irene F. Anxier, Lido Baiocchi, Elizabeth Bartosch, William Beck, Priscilla D. Berger, Lawrence A. Brewer, Mildred Brewer, Bernard N. Buchholz, Kathryn M. Busch, Marion E. Crawford, Georgana Eyan, Frank J. Flannery, Florence P. Forrester, Katherine S. Frank, Sollie Z. Friedman, Frank J. Greenberg, Evelyn D. Gretz, Ruth E. Gustafson, Theresa Henke, Eugene M. Hildebrant, Emery P. Ackmann, Nathan Horn,

FOUR YEAR MISCELLANEOUS COURSES.

Norma M. Andersen, Alfred Augr, Stephany H. Balinski, George F. Bauer, Anna Bozin, Christine L. Call, Charles T. Chuplis, Helen Y. Cosur, Kate David, Margaret K. Davis, James Dockery, Verne Donner, Elsie J. Faes, Carol J. Falbisaner, Frieda Fivelson, Raymond Gonnerman, Anna Gross, Manuel Gruber, Nora E. Harders, Mary L. Harris, Wilma Harvey, Anna M. Hockman, Murlin Hoffman, Kames Iatropulos, Mildred C. Jacobson, Clara E. Kappler, Eleanor Kindermann, Elsie Kratochvil, Edith N. Kunan, Benedict LoSasso, William Maier, Lillian S. Maletrom, Virginia M. Mason, Raymond W. Massow, Olga Matsiselis, Mamie F. Matison, Anne Misarovics, Marcella C. Mucha, Gertrude K. Murray, Andrew T. Naikel, Lois S. Parker, Shirley O. Pechaer, Frances E. Pollacs, Doris Pomerance, Vincent F. Rini, Marion T. Rogers, Mabel O. Rossen, Sophie M. Samuel, Lee H. Schaefer, Leonard S. Schneider, Grace A. Schondorf, Anella Siena, Helene H. Smith,

TWO YEAR VOCATIONAL COURSES.

Josephine M. Aiesi, Vilma M. Amberg, Beulah L. Bacon, Gladys Banka, Diana Barth, Margaret E. Beck, Helen M. Berger, Edward Berman, John Biewald, Kilda L. Bouchard, Mercedes M. Brachlia, Alphone Byrll, Bernice A. Burrows, Robert Butler, Lorraine Carlson, Estella Celli, Anna Charnota, Frances B. Chillcka, Harry H. Cieslnski, Samuel R. Cleslnski, Oro Cincinelli, Lillian I. J. Clements, Ethel Coburn, Lorraine L. Conrad, Rath Cooper, Vera M. Cousins, Kathleen L. Curry, Lucille A. Delatosky, Eleanor C. Delwo, Robert M. Donner, Iva E. Edwards, Eleanora H. Eis, Mary J. Feeley, Mary F. Forster, Jennie M. Giamalva, Josephine M. Gruber, Elsie B. Hamm, Helen L. Hanke, Jessie J. Hanks, Marie T. Hartmann, Henry Heidorn, Adeline H. Helmboldt, Mercedes M. Herderich, Eva R. Hewett, Alice M. Holloay, Catherine B. Howard, Helen N. Joseph, Anna A. Joyce, Clarence W. Kellner, Eleanor G. Kiefer, John F. Klepitsch, Mildred E. Koch, Marion C. Kost, Elsa A. Kratzer, Margaret Laczkowski, Ruby E. Larson, Helen C. Lichenstein, Irene M. Lipke, Frances M. Loiacano, Anna L. Lovinger, Frances R. Spencer, Katherine V. Stone, Illino C. Strong, Marie C. Tobey, Ann E. Tredgett, Hannah H. Uhle, Salvatore Vitale, Jackson G. Wade, Phillip Weinrobe, Betty R. White, Mary A. Woodard, Helen F. Zemanek,

TWO YEAR VOCATIONAL COURSES.

Jeanette Motola, Joseph's M. Mozzo, Mary E. Mueller, Blanche M. Nagel, Alice I. Nyer, Ruth M. Marks, Dorothy A. Nelson, Winifred A. O'Connell, Alphonse F. Nuccio, Bernice C. Nuccio, Marguerite J. Nuccio, Phyllis L. Nuccio, Josephine F. Nuccio, Alice I. Nyer, Ruth M. Marks, Dorothy A. Nelson,

ACTION STARTED BY EVANSTON ON WAR MEMORIAL

Would Be Combined with New City Hall.

At the meeting of the Evanston city council Tuesday night Mayor Charles H. Bartlett appointed a committee of five aldermen with instructions to make a study of all suggested plans for a new city hall and war memorial combined and to make recommendations on the type of architecture, location, means of finance, and other details of the proposed building.

The chairman of the special committee, Ald. Edward B. Davidson [6th], has been a leader in the movement for a new municipal building and recently submitted the first plan for such a structure, to be used as a suggestion to the committee's study. The other members of the committee, who will present their recommendations to the city council early in September, are: H. R. Jacobs, Oscar Carlson, Augustus Knight, and William H. Knapp.

Competition Is Suggested.

The committee will work in conjunction with the city plan commission, which is also making a survey of the advisability of such a building. Under Ald. Davidson's original plan the city plan commission would pass on all plans drawn up by the city council, and he also suggested that an architects' competition might be held to obtain a greater number of ideas on the type of building most suittable.

Ald. Davidson's plan, prepared with the assistance of Frank A. Sexton, an architect residing in Evanston, provides for a building made up of three wings with a large circular colonnade in the front, in the center of which would stand the monument. In front of the colonnade and down several steps would be a plaza extending across the entire front of the building.

Suggests Ridge Avenue Site.

As the location of the municipal building he suggests a site on the west side of Ridge avenue, north of Davis street. Ridge avenue, he points out, is not only high in altitude but is one of the finest boulevards in the city, and a building of this type would consequently show up to the best advantage.

In one wing of the building he proposes that the mayor's office, council chambers and the other city offices be located, while in the other outside wing would be the fire station, police station, police court and dormitories for the firemen and policemen.

The central unit would be devoted entirely to the war memorial, a chapel-like room, two stories in height, with stained glass windows and an arched wood ceiling.

SCHNEIDER GRADUATES PRESENT "THE HAPPY MAN"



Children of the graduating class of Schneider school, 2957 North Hoyne avenue, presented a playlet, "The Happy Man," at the graduation exercises Thursday evening. Miss Emma Motschman directed the cast. M. W. Unseth of the Lake View Trust and Savings bank gave the commencement address and presented diplomas to thirty-nine graduates and nine members of the safety patrol. Left to right: Marion Swanson, Mabel Meier, Lenore Sohn, Katherine Jaeger, Margaret Brennan, Mildred Wolin, Laverne Schneider, Ella Schrantz, Louise Blaul, Frances Rizzo and Marion Eller. [TRIBUNE Photo.]

AUSTRIAN TROPHY TO BE DEDICATED BY VETS ON JULY 4

Gun to Stand in Park as War Memorial.

An Austrian gun will be dedicated as a war memorial by North Town post of the American Legion at the Fourth of July celebration next Thursday in Indian Boundary park, Lunt avenue and Campbell avenues. James Hamilton Lewis will give the address and Boy Scouts, drum corps, and other organizations will assist in the dedication. The gun is of the 77 millimeter type and has been held by the government as a trophy.

The North Town post auxiliary held a benefit card party last Wednesday at the home of Mrs. G. Delano, 5339 Wayne avenue, the first of a series of similar small parties.

Wilmette post is planning a children's party for next Thursday, the Fourth of July, on the village green. There will be games and races, Punch and Judy shows and clowns. The Wilmette playground and recreation bureau is assisting. The Legion drum and bugle corps will take part in the patriotic ceremonies. Clark Leach is chairman of the committee in charge.

Col. Paul V. McNutt, national commander of the American Legion, will make his first north shore appearance at the summer jubilee of the seventh district, to be held in Rogers Park with the Rogers Park post as host. Howard P. Savage, past commander, and David L. Shillinglaw, state commander, will aso be guests. The committee in charge includes Lisle Hart of North Shore post; William G. Knox of Rogers Park post; W. C. Bechtold, Evanston; George Sugarman, Rogers Park; and Harry T. Johnson, Evanston.

Gene Morgan, conductor of Hit or Miss in The Daily News and past commander of Advertising Men's post, will talk to the members at their meeting tomorrow noon in Hotel Sherman.

Four posts of the legion will use the Forty and Eight chalet, 95th street and Archer avenue, next month for picnics and entertainments. Chicago Stockyards post, No. 333, and friends of members are holding a dinner and entertainment there today. On consecutive Sundays during July, West Suburban post, No. 692, Medill Tribune post, No. 348, and Maywood post, No. 133, will hold picnics. Several dates are available in August for Legion posts, and Chef de Guerre Elmer Taylor requests that all applications be delivered to him in writing at the American Legion office, room 310, 160 North La Salle street.

The summer carnival of Ravenswood post, No. 149, opened yesterday with a parade of the drum and bugle corps to the carnival grounds of Lawrence avenue, just west of Western avenue. Post Commander Joseph Bernhard is supervising the affair, which will continue until next Saturday, to raise funds to send the post's drum and bugle corps to the Legion state convention at Rock Island next September. Harry A. Sewell, drum corps commander, announces that the corps will turn out for any community activity if he is notified in advance.

Fidac, the interallied veterans' organization, announces that a prize of $100 for the design of an international medal has been awarded to Miss Helen Doft of the Lorado Taft studios in Chicago. For more than a year hundreds of contestants have been working on designs for this medal, which Fidac will award annually to educational institutions whose courses of study have done more to promote a better knowledge of international affairs. The jury which made the award at the Paris headquarters of Fidac included nine leading sculptors, painters, and architects from the allied countries. Paul McNutt, national commander of the American Legion, and David L. Shillinglaw, state commander, presented the prize to Miss Dolft on behalf of Fidac.

Harold Taylor post, No. 47, will hold its annual picnic at Niles park next Sunday.

Members of Jane A. Delano nurses' post, No. 185, will go to Warrenville, Ill., next Thursday, the Fourth of July, to assist in the unveiling of a memorial and a Legion celebration. A Delano member living in Warrenville is largely responsible for the recent formation of Warrenville post, No. 589. Mrs. Ann Stahl is commander of the Delano post.

The Distinguished Service medal, highest award of the American Legion, has been conferred on Judge Kenesaw M. Landis, national baseball commissioner and a Chicagoan. The citation sets forth the service of Landis to the organization since its inception.

Post No. 691, Midlothian, Ill., is planning a frolic and barn dance to be held Aug. 25 in Clark barn, 147th street and Cicero avenue. All Cook county Legionnaires are invited to attend. Reservations should be addressed to A. G. Wirtz, commander, or K. Sidell, adjutant, at Midlothian at an early date.

Do You Know These American Statesmen?

1—What three important positions did Herbert Hoover hold during the war?
2—What famous citizen has Emanuel for his middle name?
3—What office did Charles Curtis hold when he was nominated for the vice presidency?
4—Who was the Democratic candidate for Vice President in the last election?
5—Is Andrew W. Mellon the only member of the Coolidge cabinet to be reappointed?
6—Who is the present secretary of war?
7—What president of what university has been appointed by President Hoover to what cabinet office?
8—Who is the present secretary of state?
9—Has the new secretary of the navy any practical experience with ships?
10—What office does William D. Mitchell now hold?
11—What government office did Mabel Walker Willebrandt hold?
12—Who is the new governor of Porto Rico?
13—What office does Jacob Gould Schurman hold?
14—What great American ambassador died recently?
15—[illegible] is the new ambassador to Great Britain?
16—What ambassador is father-in-law of the Lone Eagle?
17—What governor is prospective father-in-law of John Coolidge?
18—Of what state is Albert Ritchie governor?
19—What governor is the brother of America's most famous aviator-explorer?
20—Of what state is Dan Moody governor?
21—What United States Supreme court judge is the son of a famous poet?
22—Of what state was Frank O. Lowden governor?
23—What were the last two offices Calvin Coolidge held before he became President?
24—Who was the Democratic candidate who ran against Coolidge?
25—Who has been ambassador to both Germany and Great Britain?
26—What office did Dwight F. Davis hold during the Coolidge administration?
27—What state did Henry Cabot Lodge represent in the senate?
28—What senator was succeeded by his son and namesake?
29—What office did Frank B. Kellogg hold before he became secretary of state?
30—Of what state was Gifford Pinchot once governor?
31—What office did Warren G. Harding hold when nominated for the Presidency?
32—Who was the Democratic candidate against Harding?
33—Has Gov. Franklin D. Roosevelt been a candidate for Vice President?
34—What two important positions did Woodrow Wilson hold before he became President?
35—Who was President Wilson's unofficial adviser?
36—Who was Vice President in Wilson's administration?
37—Who resigned from the Supreme court to run for President?
38—Who was the American ambassador to Germany when the war broke out?
39—Who was the American ambassador to Belgium then?
40—What important position did Walter Hines Page hold?
41—Who was the wartime secretary of the treasury?
42—What wartime position did Newton D. Baker hold?
43—What office did Robert Lansing hold?
44—Who is the only man who ever held the two highest offices in the American government?
45—Who preceded Taft as chief justice of the Supreme court?
46—Has a governor of New York ever become President?
47—Has Elihu Root ever been in the cabinet?
48—Was Mark Hanna ever elected to office?
49—Who was five times Socialist candidate for President?
50—Who was three times Democratic candidate for President?

[Answers on page eight.]

SPECIALS
Men's Suits Cleaned and Pressed..... $1.00
Ladies' Plain Dresses Cleaned $1.50
Ladies' Felt Hats Cleaned 75c
Curtains Cleaned 75c
SUNBEAM CURTAIN & Dry Cleaning Works
Rogers Park 1222 Univ. 7707
We Call Everywhere

EVANSTON TO RID ITSELF OF WORST TRAFFIC BARRIER

Ridge Ave. to Run Under L Structure.

Evanston's worst traffic barrier, formed by the elevated railway structure across Ridge avenue, will be eliminated within two months. This announcement was made last week by A. W. Handford, commissioner of public works.

Contracts for the construction of the roadway under the elevated tracks at Ridge avenue as well as at other streets north of Clark street have been awarded, and automobile traffic, which has been forced to detour since the tracks were raised more than a year ago, will again be permitted to move without delay.

Steel Bridges Received.

Under an agreement with the city council, the Chicago, Milwaukee, St. Paul and Pacific railroad has let contracts for all branches of work in connection with the subways. The steel bridges to be erected across the streets were received last week, Commissioner Handford said, and Ridge avenue, one of the city's main highways for automobile traffic, will be given first attention. It is expected that the work will be completed by Sept. 1, early enough to take care of the heavy traffic during the football season at Northwestern university.

Water Mains Laid.

Work on the construction of the abutments for the concrete supports will be started immediately and the bridge construction will be completed within sixty days, he estimated. The roadways, which will not be narrowed under the bridges, are to be paved by the railroad company, which owns the right of way of the Chicago Rapid Transit and North Shore railway through Evanston.

The city has already laid the water and sewer mains at Ridge avenue, sharing the expense with the railroad.

BUYS DAINTY CHIFFON DRESS FOR $2; FINDS MATE PRICED AT $35

The Tribune will pay $2 for each story of a best bargain obtained in a neighborhood store printed in the Metropolitan section. Address Bargains, Metropolitan Section, The Tribune. Make them short and snappy, writing on only one side of the paper, and print your name and address plainly.

Chicago, June 24.—Just last week I got a remarkable bargain in a neighborhood dress shop. The frock I purchased is a dainty white chiffon of excellent style and it is beautifully made. Because it was soiled I got it for the unbelievable price of $2. A few days ago I saw a dress exactly the same as mine in one of the loop's exclusive shops for $35.

MRS. L. W. BYCZEK,
3115 Foster avenue.

MAKES BIG PROFIT.

Chicago, June 23.—About three years ago I bought a large gas range that had been slightly used from a north side dealer for $3. Later, when we moved, we discovered that it would be much too large for our new home. But the tenant who was moving in offered us her small range, which was in perfect condition, and $18 besides. The "swap" completed my best bargain.

MRS. A. O. SOLSETH,
4205 North Oakley avenue.

BARGAIN IN BAVARIAN CHINA.

Chicago, June 25.—A neighborhood storage house was the scene of my thrilling purchase. A dozen Bavarian china cups and saucers for $1! They are selling for $1 apiece in one of the big department stores.

BETSEY STREETER,
5813 North St. Louis avenue.

POLICE JUDGES NOW ON SALARY; FEE BATTLE ENDS

Evanston Officials Secure Law.

Political battles for the post of police magistrate such as occurred in Evanston last spring have been ruled out by the Illinois legislature by the passing of a measure placing the office on a salary instead of a fee basis.

Representative Ralph E. Church of Evanston introduced the bill, which had the approval of the Illinois Municipal league, of which Mayor Charles H. Bartlett of Evanston is president. It was signed by Governor Emmerson last Saturday.

Issue in Election.

The question was the high note in a heavily contested campaign for the office of police magistrate in the April elections. Statements were made that the office was worth anything from $15,000 to $25,000 a year to the incumbent and one of the candidates ran on a platform of no pay until the job had been put on a salary basis.

Legally, before the passage of the bill, a magistrate could refuse any salary set by the city and insist on taking fees.

However, just prior to the election the candidates were called together and each promised to waive rights to fees and accept the $6,000 salary set by the city if he were elected.

J. P. On Fee Basis.

The justice of the peace, however, was not covered in the bill and is still on a fee basis.

Another bill, which has become a law, affecting Evanston requires buses to use pneumatic tires. The city council has been unable to regulate this point on intercity and interstate buses but such equipment will be mandatory henceforth all over Illinois.

EMERSON GROUP GIVES 4 PLAYS ON NORTH SIDE

The company of players headed by Mr. and Mrs. Walter N. Emerson presented four one-act plays at the Harriet Hammond McCormick Memorial hall, Oak and Dearborn streets, Friday night.

"The Unseen," by Alice Gerstenberg, stars Ruth Frank, Herbert Baree and Sari Szekley. It deals with the troubles of a young married couple which hasn't enough money, but finds in the end that other things are more important than success.

Miss Frank, who is the daughter of Mr. and Mrs. David Frank, 1540 Lake Shore drive, has earned considerable renown as a poet and writer, as well as an actress in amateur productions.

Mrs. Szekely directed all four of the plays, as well as being the author of "A Just Claim," which won the Illinois State Drama league contest last year.

Two other plays are being given, "The Life of Reilly," and "The Princess Condescends." The latter was written by Mrs. Emerson, who takes the leading part.

ROOSEVELT P.-T. ASSN. RATIFIES NEW CHAIRMEN

The executive board of the Roosevelt High school parent-teacher association met last Monday in the school building, 3436 Wilson avenue, and ratified the appointment of chairmen of all committees. The meeting was the last of the board until the new semester begins in the fall.

The committee chairmen who will serve during the next year are: Student loan and scholarship, Mrs. K. W. Faust; ways and means, Mrs. J. J. Sykes; revision, Mrs. M. A. Butzon; bulletin, Mrs. B. S. Olson; school beautiful, Mrs. H. C. Kenaga; membership, Mrs. M. M. Michelson; program, Mrs. F. W. Marshall; juvenile protection, Mrs. H. M. Stenn; student hygiene, Mrs. W. Olsen; hospitality, Mrs. L. D. Bauer; house and property, Mrs. R. E. Ford; better films, Mrs. A. C. Gimbick; press and publicity, Mrs. J. E. Noble; safety, Mrs. R. E. Heilie; finance and auditing, Alfred H. Clark; student employment, Mrs. Roy B. Krelle; parliamentarian, Mrs. M. A. Ihlaan, and visiting, Mrs. W. E. Paulus.

BLAINE SCHOOL PARENT-TEACHER ELECTS OFFICERS

Mrs. Frank C. Hopkins was elected president of the Blaine Parent-Teachers association at a recent meeting in the school building, 3808 Southport avenue. The group held its final meeting Wednesday evening, at which time it entertained the members of the graduating class.

Other officers elected are: First vice president, Mrs. L. E. Cozens; second vice president, Mrs. John Geise; recording secretary, Mrs. W. J. Banks; corresponding secretary, Mrs. E. Ellison, and treasurer, Mrs. Stephen Kriesner.

Arcadia Terrace Proposes Ravenswood 'L' Extension

The Arcadian Terrace Improvement association has begun a movement to promote the establishment of an extending of the Ravenswood elevated railway line along California avenue, James N. Kearns, president of the association, announced last week. The association has a membership of 350 and represents the 3,000 residents of the territory bounded by Balmoral, Bryn Mawr, Lincoln, and Western avenues.

Abandon Movement for Opening Byron Street

A movement recently begun in the north center district to open Byron street at the tracks of the Chicago and North Western railway has been abandoned, Clarence W. Wermich, secretary of the Northcenter Commercial association, announced last week. It was found that the burden of the expense in the improvement would fall on the property owners and consequently a majority were not in favor of the street opening.

National Patriotic Ass'n Holds Annual Meeting

The annual meeting of the National Patriotic association was held Friday afternoon at the Edgewater Beach hotel, with Mrs. Charles Wendell Holmes, the retiring president, as chairman. J. B. Malink was the speaker of the day, his subject being "Frank Legislation."

Miss Myrel Lee Heads Juniors of B'Nai Brith

Miss Myrel Lee has been elected president of the newly formed North Shore Junior auxiliary of B'Nai Brith. Other officers are: First vice president, Miss Dorothy Mark; second vice president, Miss Hannah Hill; recording secretary, Miss Helen Rosen; corresponding secretary, Miss Bee Swartz; and treasurer, Miss Lillis Fox. Mrs. Reuben Don was appointed counsellor of the auxiliary, which now has a membership of twenty.

Start Repairing Curbs, Gutters in 45th Ward

A gang of workmen has started repairing all curbs and gutters in the south part of the 45th ward, Frank Monahan, ward superintendent, announced yesterday. All residents of the ward are requested to notify him of any needed repairs in order that the work may be completed at this time.

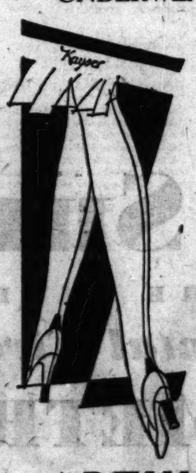
Marks 87th Birthday.

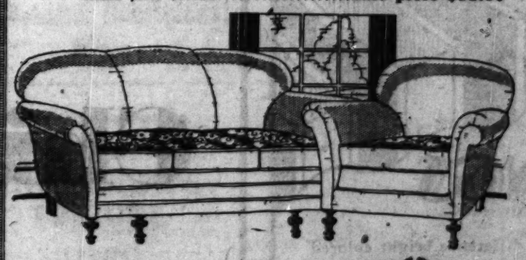
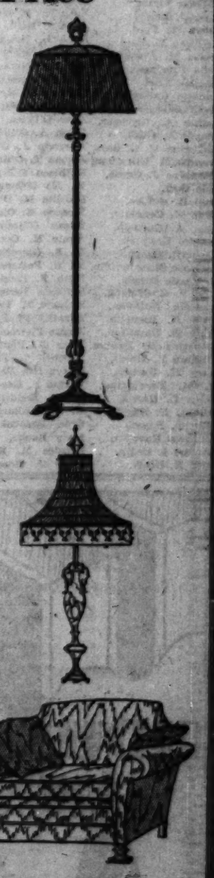
Mrs. Katherine Burke, 4345 North Kenmore avenue, celebrated her 87th birthday anniversary Tuesday evening with a party at her home. Mrs. Burke has lived in Chicago since 1864.

Electric Refrigerators
Servicing, Installation
We are experts on all types of refrigerators. 18 years' experience on household and commercial types assures you satisfaction. No job too large or too small. A telephone call will bring one of our service men immediately.
H. H. STERLE
3057 Wilson Ave. Keystone 8900

WHITE X ROACH POWDER **KILLS ROACHES SILVER BUGS, WATER BUGS and ANTS**

Not one failure in 16 years. The same powder we use in the largest clubs, hotels, etc. Kills roaches, ants, water bugs and silver bugs. Easy to use. You can do it just as well as we can.
1 1-lb. can, $1.00
½-lb. can, .60
Delivered anywhere and everywhere
Contracts Taken and Results Guaranteed
City Exterminating Co.
417 North Wells Street
Superior 7478 and Delaware 0424

ARTHUR SHOPS
Specializing in
Kayser
SILK PRODUCTS—HOSIERY—UNDERWEAR AND GLOVES

A Different Kind of Shop Appealing to the Discriminating Woman
Introducing . . . Special Value
Women's pure silk chiffon hose with picot tops; 45 gauge, all silk from top to toe. In the new and favored Summer Sun Tan shades as well as the other fashionable light and medium shades. Regularly $1.95—special at
$1.45
ARTHUR SHOPS
82 E. Madison St. (Tower Bldg.)
JUST OFF MICHIGAN AVE.
Phone Dearborn 0161 Arthur M. Marks, Pres.
Formerly Foreign and Domestic Buyer for Mandel Brothers

One Week Sale
The first time our showrooms have ever been opened to the public.
FURNITURE--LAMPS--OBJETS D'ART
At Less Than Wholesale Price
This collection consists of living room furnishings from exclusive European and American houses. Included in the collection are:
FURNITURE—*Love seats, art davenports, chaise longues, solid oak, imported hand carved cabinets.*
LAMPS—*of marble, agate, onyx, English bronze torcheres and countless other interior decorators' items. Piano scarfs, wall banners, console sets, mirrors.*
Below are listed a few of the many wonderful values being offered at our showrooms:
Table Lamp—Imported Sevres pottery; beautiful georgette shade to match; as illustrated. Retail $230.00. Sale price $73.50
Table Lamp—Imported French bronze with marble base and fine parchment shade. Retail $38.00. Sale price $14.00
Table Lamp—Imported onyx and agate, with silk shade to match. Retail $40.00. Sale price $17.00
Large, Roomy Chair—Tapestry and velvet. Retail $250.00. Sale price $90.00
Junior Lamp—Beautiful green and gold plate trimmings; handsome georgette shade, beautifully tailored. Retail $166.00. Sale price $52.00
Beautiful Blue Damask Slipper Chair—Retail $60.00. Sale price $19.00
Armchair—Fine damask in neutral shade. Retail $90.00. Sale price $25.00
Imported Onyx Ash Trays—With bronze figures; all sizes and styles. Formerly priced at $23.00 up. Now as low as $9.00
Love Seat—As illustrated below; beautiful damask with all down cushion and 2 pillows. Retail $350.00. Sale price $125.00
Other Love Seats. As low as $75.00
2-Pc. Suite—Davenport and chair, as illustrated; mohair and frieze; reversible cushions. Retail $400. Sale price $135.00
2-Pc. Suite—Solid walnut, hand carved frame; down cushions; covering fine Boucatelle of beautiful design. Retail price $300.00. Sale price $95.00


METALARTS STUDIOS
THIRD FLOOR
Open until 6 p. m.
451 East Ohio Street
HOW TO GET HERE: By auto—Lake Shore Drive to Ohio (Ohio is closed off). By Street Car—Grand or Chicago Avenues to Lake Shore Drive.

NORMAL COLLEGE GRADUATES HEAR PROF. R. M. LOVETT

Principal Presents Diplomas to Class.

Prof. Robert Morss Lovett of the University of Chicago made the commencement address to graduating students of Chicago Normal college, 6800 Stewart avenue, at the annual exercises held Friday morning in the college auditorium. Butler Laughlin, principal of the college, presented diplomas to the following graduates:

CHICAGO NORMAL COLLEGE.

Frieda Abramovitz,
Mona Allman,
Margaret L. Anderson,
Margaret Annan,
A. J. Armstrong,
Emma J. Arnold,
Mary A. Ashworth,
Florence Attaway,
Bernice J. Austrheim,
Araxie Avakian,
Sarah Barbakoff,
Brunetta Barnett,
Eleanore M. Barr,
Irene G. Barrett,
Agnes Barry,
Alice M. Bauer,
Margaret L. Beers,
Beatrice Blaker,
Lucille B. Bloom,
Mary A. Boarde,
Dorothy C. Bock,
Helen Boren,
Evelyn B. Bouhan,
Edna G. Bowles,
Jane H. Boyd,
Margaret C. Boyle,
Anne I. Brannick,
Katherine Brusse,
Arvella Casey,
Dorothy M. Casserly,
Marjorie M. Chase,
Lucille Chawk,
Catherine Christie,
Mary E. Clark,
Norma Clark,
Else M. Classen,
Yolanda M. Clot,
Helen G. Cogan,
Virginia M. Colohan,
Margaret Conerty,
Elizabeth M. Connery,
Mary A. Coppinger,
Mary F. Cornell,
Genevieve T. Cribben,
Margaret A. Cullen,
Florence A. Cunneen,
Mary C. Cunningham,
Susan H. Dautel,
Dorothy E. Davis,
Georgia Delaware,
Eileen Dillon,
Eileen M. Doherty,
Esther Dolnick,
Genevieve Donovan,
Christine E. Dotson,
Ruth M. Downey,
Lucille A. Downing,
Dorothy M. Draper,
Winifred H. Drinnan,
Ruth J. Dryer,
Marie Dunphy,
Philipa Dwyer,
Harriet V. Eck,
Pearl Eicholtz,
D. M. Eichstaedt,
Winifred Ekcke,
M. Caroline Emich,
Mabel Enebore,
Adeline R. Fabbrini,
Marie V. Farrell,
E. H. Fashbaugh,
Mary C. Fee,
Mamie A. Fein,
Marguerite V. Felt,
Rita Fennessy,
Velma M. Fields,
Bernice I. Finnegan,
Edith C. Finnerty,
Frances S. Finnigan,
M. A. Fitzgerald,
Nora J. Fitzpatrick,
Edna M. Fitzsimmons,
Sadie Flowers,
Theresa Flynn,
Mary J. Foley,
Alicia M. Ford,
Kathleen F. Ford,
Ceelas M. Freehill,
Belle Friedman,
Marion Friel,
Annette Gallagher,
Leoni Geissler,
Esther A. Geringer,
Glayds A. Giles,
Catherine M. Gleason,
Frances H. Glickman,
Josephine J. Glynn,
Lola Goff,
Cecil R. Golden,
Ellen M. Connelly,
Rose A. Gorman,
Bernice Grannon,
Helen D. Grage,
Kathleen Mary Griffin,
K. Gussie Grusin,
Ines V. Gunderson,
Virginia Hallinan,
Ruth H. Hamelin,
Edith E. Hamilton,
Catherine M. Hanlon,
Virginia E. Hardt,
Mary M. Harbes,
M. M. Harrington,
Helen L. Harris,
Mildred E. Harris,
Elsie T. Hassel,
Veronica Havelka,
Frances I. Healy,
Helen R. Healy,
Mary M. Healy,
Mary A. Heerey,
Helen Hefferan,
C. M. Henneberry,
Juanita Herbold,
Harriet M. Hesse,
Willie G. Hicks,
Elisabeth Hill,
Ethel M. Hilliard,
Dorothy E. Holder,
William O. Homer,
Agnes J. Houlihan,
Marie E. Hoyler,
Ivy B. Hunt,
Margaret L. Hunter,
Josephine V. Igloe,
Esther R. Jackson,
Harriet J. Jagodzinski,
Carmelita Jakats,
Eva Jasper,
Lillian E. Johnson,
Harriet D. Jones,
Lucile B. Jones,
Esther L. Jorgensen,
Julia R. Kachinskas,
Alice B. Keener,
Dorothy Kelly,
Marion J. Kelly,
Greta M. Kirschten,
Marie J. Kleinhoffer,
Celia L. Kovalaska,
Elsa I. Kowalski,
Reva Kramer,
Helen Kruszewski,
Genevieve Kuhlman,
Jessie K. Lane,
Helen B. Lavery,
Eleanor K. Law,
Willa M. Lawson,
Lillian C. Leach,
Bertha M. Lebret,
Dixie Leesman,
Josephine A. Lemas,
Annette Levin,
Rose Levinson,
Grace A. Liebenson,
Florence Lindell,
Mary Lodeski,
Marion Lofgren,
Helen C. Lowery,
Rose A. Lynaugh,
Mary Lynch,
Agnes Lytle,
Zadie Mahone,
Dorothy M. Maier,
Elizabeth Maloney,
Ruth Martinek,
Della L. Masterson,
Irene H. Melody,
Thelma Menzer,
Helen F. Miller,
Margaret M. Minogue,
Dorothy P. Missner,
Miriam B. Mittledorf,
Lucille Mollan,
Frace Moore,
Viola I. Moore,
Pauline Moskovitz,
Helen Mulcahy,
Marjorie M. Mulvihill,
Mary E. Murphy,
Madeleine Murray,
Cecilia H. Myers,
Mary McBee,
Irene McCabe,
M. R. McCullough,
Nonie McElligott,
Margaret M. McEvoy,
Eleanor L. McFadden,
Mary C. McGee,
Eileen M. McGuire,
Agnes A. McNally,
Margaret E. McVey,
John A. Naric,
Kathryn A. Neary,
Julia J. Neill,
Edna L. Nelson,
Frances Nelson,
Margaret Nolan,
Alice W. Noone,
Marguerite M. Norre,
Rosabel Nowry,
Alice O'Brien,
Helen A. O'Brien,
Marjorie J. O'Brien,
Norma T. O'Brien,
Kathleen O'Bryne,
M. M. O'Connell,
Isabella M. O'Connor,
Elenore M. Olson,
Eileen O'Rourke,
Annie M. Orr,
H. B. Orsechowski,
M. M. Patterson,
Ruth F. Percival,
Florence Perlmutter,
Eugenia M. Perry,
Dorothy Phee,
Jennie Pietroski,
Mary A. Prendergast,
Marjorie L. Pryor,
Marguerite Ready,
Marian P. Ready,
Eruice Reddell,
G. M. Redmon,
Grace Resabek,
Mary Roche,
Bernice M. Rooney,
Doris J. Rosenberg,
Mary L. Roth,
Hazel Rudoy,
Elizabeth Rummel,
Irene K. Ryan,
Elizabeth G. Ryan,
Margaret E. Scally,
Mary A. Scanlon,
Mary S. Scanlon,
Charlotte J. Scher,
Rachael Schiffman,
Eleanor R. Schweitzer,
Ruth A. Sessler,
Eve Siegler,
Florence Slade,
Exie W. Smith,
Anna O. Stake,
Mary E. Stone,
Peggy Sullivan,
Winnie P. Thigpen,
Helen V. Thomas,
Frances E. Thornton,
Margaret Timberlake,
Violet A. Todhunter,
Lillie C. E. Torgerson,
Helen M. Troy,
Ruth Turner,
Sara G. Turner,
Helen V. Twine,
Elsie Uhlig,
Isobel Vosler,
Marion G. Vuillaume,
Marion W. Wasson,
Marguerite R. Watson,
Mae E. Watts,
Aurelia Wayner,
Betty F. Weinper,
Harry Wellek,
Annette R. Williams,
Anne H. Wilson,
Phyllis J. Wilson,
Marie E. Wodniak,
Dorothy Wolfolk,
Signa W. Wright,
Maurine G. Young,
Irene M. Zelen,
Gertrude A. Abera,
Dorothy Brennan,
Anna B. Callahan,
Carolyn Clayton,
Florence M. Devenish,
Catherine E. Donlan,
Lucille K. Duffy,
Pearl C. Haegele,
Louise H. Kann,
Effie Drollinger,
Kathryn E. Kendall,
Margaret J. Moulton,
Evelyn M. McGowan,
Leona O'Connor,
Harriet E. Osborn,
Ruth D. Price,
Mildred C. Schutte,
D. C. Schwartzkopf,
Dorothy Simpson,
Mary Tunney,
Marion C. Wall,
Irene C. Amrosius,
Maxine Baker,
Mary C. Barry,
Evelyn M. Brittain,
Alice C. Carlson,
Mabel S. Carr,
Evelyn M. Collier,
Agnes C. Courtney,
Catherine M. DuLudé,
Patricia Egan,
Norma R. Ford,
Mary R. Gibbons,
Mabel G. Glauhitz,
Mary J. Grace,
Ruth D. Hanagan,
Margaret M. Hillin,
Doris A. Honseknecht,
Elisabeth J. Kerrigan,
Lydia Klein,
Irene G. Leo,
Georgia L. Lester,
Dorothea Minot,
Eileen Moore,
Joanna Mulcahy,
Anna McGrath,
Irene C. McLaughlin,
Ellen Nicholas,
Jean E. Nichols,
Myrtle E. Oberg,
Veronica E. O'Connell,
Theresa J. Peterson,
Mercedes Prendergast,
Catherine Robson,
R. M. Shepherd,
Evelyn A. Waller,
B. M. Zimmerman,
Frances Alswang,
Marie Becker,
Agnes E. Crossman,
Amy M. Gustafson,
Francis D. Hansen,
Katherine M. Haven,
Marie Hawkins,
Frank Heidenreich,
Anna Lawson,
Alice H. Lindeman,
Roy A. Lucas,
Mary Mahoney,
Bessie Mendell,
Celia J. Norstrom,
Lillian E. O'Brien,
Edward A. O'Farrell,
Frank J. Ryan,
Faith Shepard,
A. Laurent Turner,
Adrian Amit,
Thomas M. Benson,
William Bloom,
Henry Cohen,
Raymond J. Essig,
Hughie Kirk,
Ralph A. Moody,
Russell O'Hare,
Everett H. Rabold,
George W. Robinson,
Edward A. Simmons,
Louis I. Weinberg,
Louis Wise,

COUNTY CERTIFICATES:

Martha Bewersdorf,
Bernice M. Helme,
Marie Hoffman,
Helen A. Kestal,
Lucille C. Tragnitz,
Elsie D. Mack,

Horseshoe Pitchers Wage Month's Battle

A double elimination horseshoe tournament for the championship of West Rogers Park is being held on the courts at 7224 Ridge avenue and 7237 Morton avenue under the auspices of the Morton-Ridge Horseshoe club. Play started June 15 and will continue for four weeks, Arthur Petrie, manager of the club, announced.

"Let it B Music"
SCREEN GRID
RCA RADIOLA 44
$110.00
(less Radiotrons and Loudspeaker)



YOU'VE waited years to get a radio like this. Our reputation and the guarantee of RCA are behind every set. Come in today. See for yourself.

JACOBS
Radio Stores

"COMMUNITY SERVICE"
the foundation of our SUCCESS

1656 Howard St.
Rogers Park 8047



HOUSE AWNINGS

What a difference bright colored awnings make, transforming the entire appearance of the home and of its grounds. Not only do they add beauty and distinction to the home . . . they actually enhance its value. Phone us for reasonable quotations.

O. HENRY AWNING CO.
3271-73 FULLERTON AVE. ALBANY 6167

All the families of Denver, Colorado; Des Moines, Iowa; Dayton, Ohio, and San Diego, California, COMBINED do not equal the 190,000 families, in Chicago and suburbs, who read the North Metropolitan Section of the Chicago Sunday Tribune!

Chicago Sunday Tribune
THE WORLD'S GREATEST NEWSPAPER
Total Circulation, May, 1929:- 1,174,577
METROPOLITAN SECTION

W-G-N INSTALLS GIANT ORGAN IN ITS NEW STUDIOS

To Be Used in Programs with Goldkette's Band.

A giant organ, especially designed for W-G-N and Jean Goldkette's W-G-N Dance Orchestra, has been installed in THE TRIBUNE's Drake Hotel studios, and, after extensive tests, now awaits the completion of W-G-N's new studios, Henry Selinger, program director, announced yesterday.

Through the use of the organ with Goldkette's band new musical effects, never before obtained by any radio station, will be heard daily from W-G-N.

Worked Into Programs.

"The organ will not be merely an instrument playing simultaneously with the dance band," Mr. Selinger said. "It will be carefully worked into the score of every selection; it will be as much a part of the band as the trumpets or the saxophones.

"For two years we have been waiting for an instrument that would exactly fit into the W-G-N plan of orchestra and organ in combination. Jean Goldkette himself has found this an satisfactory, and we are now presenting programs which will take the best advantage of its almost limitless potentialities of tone-color and arrangement. With the introduction of the organ the dance band will take on an entirely new character."

Mr. Selinger also emphasized the fact that, while designed primarily for use with the band, the new organ has solo possibilities equalling those of any theater organ. W-G-N plans to bring nationally famous organists to Chicago for radio concerts.

Four New Studios.

Radio listeners will hear the organ when W-G-N's four new studios, which are being built upon the experience gained in five years of broadcasting, are completed.

The new studios break entirely from the old tradition of broadcasting rooms. Formerly a radio studio was as "close" as possible. Every sound vibration was eliminated; ventilation was sacrificed to insulation; heavy drapes were hung to absorb sound.

W-G-N engineers have found that a room "open" arrangement improves the quality of broadcasting. Ceilings will be twenty feet higher than they were. Walls and floors have been constructed with special regard for their acoustical qualities. They will give W-G-N broadcasts a new vibrancy and resonance.

Highlights on Radio Programs

9:45 P. M.
WEAF [492], Chicago. Baseball, Sox vs. St. Louis, also W-G-N.
4 P. M.
WBBM [345], Chicago. Varied program.
4:30 P. M.
KYW [536], Chicago. Orchestra.
WGN [416], Chicago. Arabian Nights.
5:30 P. M.
WGN [416], Chicago. Children's concert.
NBC system. Angio Persiano to KTW, WJZ, WBZA, WBAL, WHAM, KSTP, WDAF, KDKA, WLW, WJR, KWK, WREN, WOAI, WTMJ.
CBS network. Orchestra to KFAB, KVNT, WJR, WBBM.
6 P. M.
KYW [536], Chicago. Melody Weavers.
WCFL [609], Chicago. The Rev. Copeland Smith.
WGES [339], Chicago. Ensemble.
NBC network. Cathedral hour to KFAB, WJR, WBBM.
WMAQ [448], Chicago. Concert.
NBC network. Concert to WLS, WEAF, WTIC, WRC, WGY, WGR, KSD.
6:30 P. M.
Columbia network. La Palina hour to WHAS, WABC, WFBL, WCAO, KMOX, WJAS, WOWO, WCAU, KOIL, WLBW, WBAL, WADC, WKRC, WFBM, WISN, WRAK, WNAC, KMBC, WEAN, WISN.
7 P. M.
NBC system. Enna Jettick Melodies to KYW, WJZ, WBZ, WHAM, KDKA, WJR, KWK, WREN, WTMJ, WHAS, WSB, WLW, WFAA, WOAI, KPRC, WKY, KSTP, KTHS, WRC, KOA, WEBC, WBAL.
7:15 P. M.
WCFL [609], Chicago. Orchestra.
WMAQ [448], Chicago. Musical program.
8 P. M.
Columbia network. Majestic Air Theater to WBBM, WABC, WNAC, WEAN, WRBC, WTIC, WRAK, WCAU, WJAS, WADC, KMBC, WKRC, WGHP, WHK, KOIL, WISN, WCAO, WMAL, WOWO, KMOX, WSPD.
WCFL [609], Chicago, Orchestra.
WEBH [345], Chicago, Talk; recital.
8:15 P. M.
NBC system. Atwater Kent concert to WEAF, WRC, WCAE, WWJ, WDAF, WSM, KSD, WGR, WEEI, WGY, WFI, WFAM, WOW, WSB, WMC, WFAA, KPRC, WBAL, WMAL, WOC, KSTP, WTMJ.
9 P. M.
KYW [536], Chicago. Week-end party.
Columbia network. De Forest band to WBBM, WABC, WNAC, WEAN, WFBL, WRAK, WCAU, WJAS, WADC, KMBC, WLBC, WBK, WLBW, WMAL, WGHP, KOIL, WCAO, WOWO, KMOX, WSPD.
WCFL [609], Chicago, Orchestra.
WEBH [345], Chicago. Edison Symphony.
WMAQ [448], Chicago. Feature; music.
9:15 P. M.
NBC system. Studebaker Champions to WEAF, WFI, WGY, WTAM, KOA, WTIC, WRC, WGR, WWJ, WOW, WEBC, WTMJ, WCAE.



For SCREEN GRID and ALL OTHER A-C Sets

Inside the Loud Speaker

BY QUINN RYAN.

Ten years ago next Thursday, on the Fourth of July, 1919, Jess Willard, the heavyweight champion of the world, the conqueror of Jack Johnson, was facing Jack Dempsey, his twenty-four year old challenger, at Toledo, O., before the greatest crowd that had ever seen a prize fight up to that time. Let us imagine you are hearing it over the radio:

ANNOUNCER: Well, the great Fourth of July has come at last. We are broadcasting to you direct from the Bayview Park arena in Toledo. The mercury is up around 97, and there are 70,000 sweltering fans assembled here this afternoon for Tex Rickard's biggest show. The preliminaries are all over, the fighters have their instructions and Referee Ollie Pecord has dropped back to one corner of the ring. The sun glares down on the white canvas floor with intense heat. There's the whistle. Seconds out! [Gong.]

There's the gong! The big fight is on! Both men are coming out of their corners and approaching the center of the ring! Hands up, and they're sparring cautiously, getting the measure of each other! Willard is sticking out those long arms like a pair of feelers, and Dempsey is crouched below him! Oooh! There's the first one! Willard shoved out his left straight at Dempsey's face, but the sunburned boy just stepped away. He's forcing Jess to do the leading! If Willard wants to win this fight he must go out and get it! Ummh! Jess weaved out another left hand blow that barely grazed Dempsey's face. Dempsey is backing up! Now they're mixing it! Dempsey missed a swing and now he's gone into a clinch. It looks like David and Goliath there in the ring, with the shorter challenger's arms wrapped around the big Kansan.

Now Dempsey is crouching again and working in close to the champion, his body weaving from side to side. There's an ugly snarl on Jack's face and the brown muscles of his arms are tense and ready! Ohhhh! It's Dempsey this time! He swung a left to the jaw, a left that started right down at his shoetops! It's jarred Jess and—there it goes again! Dempsey sent another left at Jess' body, and now for a right for the same spot!

Jess has backed up a bit to pull himself together! Now again Dempsey is coming in crouching, his body swaying from side to side! A wary eye is watching for that long Willard left! Now Jess uncorks it—a pretty tap right on Dempsey's mouth—but it didn't stop the challenger! He's coming right in, swaying, weaving, moving slowly, looking for an opening! There's another one. Jess smashed a straight left for Dempsey's eye.

Dempsey is creeping in! He's like a great cat, moving forward slowly, surely, slyly! Willard trys another left—Dempsey is under it—it didn't touch him, and— Gosh! A right on the jaw! A left to the same spot—Willard is down! The champion is on the mat! A left and a right flush on the jaw and Willard is on the mat for the first time in his ring career! Now Referee Pecord is counting—two—three, four—five—six—seven. Willard is getting to his feet slowly. Now he's on his feet. Now Dempsey tears in and lands another and Willard is on the mat again, and there's blood streaming from his mouth. Dempsey has knocked him down again, and once again Referee Ollie Pecord is standing over him and counting. Once more Willard starts slowly to his feet! The blood drips from his mouth as he slowly lifts that 240 pound body to its feet. Dempsey is waiting, fist poised! Willard is up. His arms hang weakly at his side! He's turning away from Dempsey, seeking the ropes. Oooohh! Two rights! Dempsey laced a pair of rights straight to the champion's jaw and Willard is down again. That is the third time this round that Challenger Jack Dempsey has sent the champion to the floor of the ring! The claret oozes from Willard's mouth!

Willard is getting to his feet—slowly—slowly—the vitality is slipping from that vast frame! Dempsey with a barrage of lefts and rights is crowding him into a neutral corner—now a left and a right to the face—Willard is down again! The whole right side of his face is cut and bleeding. Now there are cries of "Stop it! Stop it!" from the spectators. They know that it can't go on. Willard is a beaten man now. Pecord is counting his death knell. Once again he starts for his feet. His knees and hands leave the canvas—he stands there before Dempsey, a beaten thing and a rain of body blows—right, left, right, left—sends him to the mat again!

Willard is getting up once more, a bloody, beaten hulk, no longer able to defend himself. Dempsey, throwing caution to the winds, is crowding in once more. He has promised to knock out Willard in the first round! Looks as though he's going to do it! He's driving home punch after punch! Willard slips against the ropes, he's on the mat again—sitting down—staring about him in a daze. Dempsey is walking away from him as Referee Ollie Pecord tolls out the fatal second—three, four, five, six, seven—the battle's over and in the first round. The crowd is making such a tremendous noise we can't hear the referee! His arm swings down for the last time—Dempsey starts from the ring—the fight is over! No, there's Jimmie De Forrest pulling him back.

The bell has saved Willard. It ended the round before Pecord had finished counting! The champion is still the champion for a little while, at least.

Never has a heavyweight championship fight started in quite that way. The champion of the world knocked down seven times in one round, or was it six? There's the whistle! Seconds out of the ring! [Gong].

Round two! Dempsey is coming up to scratch like a whirlwind. There'll be no stopping him now. Willard is just a shell; he hasn't got a defense for this sunburnt boy who means to take the championship from him! O! Jack has opened a cut under Willard's right eye! Blood's streaming from the wound! Dempsey is pounding home blow after blow! Left and right, left and right. Willard is trying with his left—he's game—but he can't stop Dempsey—the youngster is battering him all over the ring at will. Dempsey is driving body blows home time after time. He just sent in a hard punch to the heart and Willard has fallen outside the ropes—now he's slowly clambering back—the crowd is on its feet! The end may come at any moment—now Willard is rushing into a clinch—he's holding on—he can't fight—Dempsey has knocked all the fight out of him. The crowd is hollering madly for the knockout and Dempsey is trying hard to land that finisher. Now he's torn out of Willard's weak grasp, and he's measuring the champion with punch after punch. Willard tried to stab a left to Dempsey's face and another and another, but there's no force to his blows. Dempsey is pounding him at will. Punch after punch. Willard's face is swollen out of shape! Dempsey continues with lefts and rights and Willard stumbles around the ring—[Gong].

That's all! That's the end of the second round, and Willard is still on his feet, but it's only a question of time now. Dempsey is entirely unmarked as he sits there in his corner, but Willard is a shocking spectacle. His head and chest are a mass of blood and one side of his face is swollen and pummelled entirely out of shape. There's the whistle! Time out for seconds! Only thirty seconds to the gong! [Gong!] There it is!

Round three! Willard staggers out to the center of the ring, and Dempsey comes out of his corner like a rocket and continues the battery of blows that are about to take the championship from Willard. Willard isn't even defending himself! He is staggering around the ring and Dempsey is rushing after him, sending home blow after blow. Willard's mouth is hanging open. He's a beaten man. Only the tremendous vitality of that great body is keeping him on his feet! The crowd is shouting to Ollie Pecord to stop it. The big fellow is staggering along the ropes and Dempsey is following him relentlessly, slugging, slugging, slugging, waiting for him to drop. Willard is holding on to the ropes, while Dempsey rains blow after blow on his head and body. Now—[Gong]. There's the gong!

Well, that the end of round three, ladies and gentlemen! The scrap is almost over! Jess can't last through another round. He's slumped in his corner now. Dempsey is unmarked! What a beating Willard has taken! Now Monogham, his second, is whispering in his ear—words of encouragement, I suppose—but Jess can't go much longer. Monoghan is still talking to Jess. Now he's walking over and talking to Referee Pecord. Now Ollie comes over to Jack Dempsey's corner and grabs him by the arm—and—Willard has tossed in the towel. Jack Dempsey is champion of the world! Ollie has him in the center of the ring and he's raising his arm in token of victory. The fight is over!

LOSES RHYTHM ON RADIO.

Complaint comes from Los Angeles that a jazz orchestra arriving there had lost its dancing rhythm through its playing so much over the radio and that local dancers were having trouble keeping in step with the music.

REVOLUTIONARY SONGS FROM W-G-N ON 4TH OF JULY

Songs of the revolutionary soldiers, popular one hundred and fifty years ago, are part of the special Independence day program of W-G-N, the Chicago Tribune station, this year.

The program, which will begin at 8:30, will include tunes that both the red coats and the Continentals hummed as they marched over colonial roads. Among them is one that was played by fifes at the hanging of Maj. Andre, collaborator with Benedict Arnold in his attempt to betray Washington's army.

Henry Selinger, program director, also promises an appropriate "Musical Mosaics" program, a regular Thursday feature for Independence day, with extracts from the compositions of Francis Hopkinson, early American composer, arranged for modern presentation by Alfred G. Wathall.

ADVENTURERS TO TELL STORIES OF RADIO NETWORKS

Two of the world's best known adventurers and story tellers will relate their experiences in all parts of the globe in two series of programs which will be inaugurated by the National Broadcasting company soon.

Floyd Gibbons, war correspondent, novelist, and world wanderer, will be presented in a series which will have its première Monday night, July 8, at 11:30 o'clock, Chicago time. A NBC network will broadcast the programs featuring the war correspondent.

Edward "Tex" O'Reilly, a real soldier of fortune who has taken an active part in nine revolutions or campaigns in seven foreign countries, will be the main character in a series to be called "The Soldier of Fortune." This series will have its initial broadcast Saturday night, July 13, and will be heard each Saturday night thereafter from 8 to 8:15 p. m., Chicago time.

Tonight 7:45
(and every Sunday night)
QUIN RYAN
W-G-N
"Magic Carpet" Vacation Tours in
WEST MICHIGAN

Radio Service
Anywhere in Chicago. All makes. $2.00
NORTHERN RADIO SERVICE
Sunnyside 2757 Hyde Park 6288



Majestic Cabinets *are* Furniture *of* Charm *and* Beauty

MAJESTIC Radio is manufactured, distributed and installed as one complete, well-balanced unit. To assure cabinet quality the equal of Majestic performance, this company has created and developed the largest furniture factory in the world.

To this great plant have been brought outstanding designers of fine furniture—true artists who carefully evolve original designs that are a pleasing combination of the modern and the traditional in style. Mass production makes it possible to give you their finest creations at moderate price—carefully assembled, hand finished, minutely inspected.

Therefore, while your dealer is explaining those great Majestic developments Power Detection and Automatic Equal Sensitivity, note the Beauty of the cabinets . . . how perfectly it will harmonize with the rest of your furnishings.

Licensed under patents and applications of R. C. A. and R. P. L., also by Latitphone, Lowell & Dunmore and Hogan License Associates.

GRIGSBY-GRUNOW COMPANY
5801 Dickens Avenue, CHICAGO, ILL.

Wholesale Distributor
THE HARRY ALTER CO.
340 No. Dearborn St., Chicago, Illinois

Model 92 Power Detection and the new -45 tubes plus four tuned stages of radio frequency. Absolutely no hum and no oscillation at any wave length. Automatic sensitivity control gives uniform range and power all over the dial. Improved Majestic Super-Dynamic Speaker. Heavy, sturdy Majestic power unit, with positive voltage ballast. Jacobean period cabinet of American Walnut. Doors of matched butt walnut with overlays on doors and interior panel of genuine imported Australian Lacewood. Escutcheon plate, knobs and door pulls finished in genuine silver..... $167.50 less tubes



Model 91 Power Detection and the new -45 tubes plus four tuned stages of radio frequency. Absolutely no hum or oscillation at any wave length. Automatic sensitivity control gives uniform range and power all over the dial. Improved Majestic Super-Dynamic Speaker. Heavy, sturdy Majestic power unit with positive voltage ballast insures long life and safety. Early English design cabinet of American Walnut. Instrument panel overlaid with genuine imported Australian Lacewood. Escutcheon plate and knobs finished in genuine silver..... $137.50 less tubes

TIME PAYMENTS
Time payments in the purchase of Majestic Receivers are financed through the Majestic Plan at lowest available rates.

TUNE IN . . .
Majestic Theatre of the Air over Columbia and American Broadcasting Systems every Sunday night, 9 to 10 Eastern Daylight Saving Time. Headliners of the Stage and Screen.

Majestic
ELECTRIC RADIO

WGN

THE CHICAGO TRIBUNE STATION ON THE DRAKE HOTEL

416.4 Meters — 720 Kilocycles

THE CHILDREN'S CONCERT

Whimsical, gay—with a Children's Suite by Riesenfeld that includes such gigantic adventures of childhood as playing soldier, riding rocking-horses, and bumps on the knee—today's program will delight you with its scope and brilliance. "A La Cubana" and the "Dance of the Nymphs"—vivacious little tunes—are included. Helpful announcements by Pat Barnes. Played by the W-G-N Symphony Orchestra. 5:45.

"A Cynic is One Who Knows the Price of Everything and the Value of Nothing" . . .
quotes
OLD TIMER
to
PAT BARNES
They're talking friendship tonight!
7:00

Baseball Today!
White Sox
vs.
St. Louis
(Compliments of Baskin)
QUIN RYAN
2:55

Dance with
COON-SANDERS NIGHTHAWKS
7:30 10:40 12:00

Alfredo GANDOLFI
Metropolitan Opera Co.
Baritone
Atwater Kent Hour
8:15

FRANK ROBERTS
tenor
W-G-N SYMPHONY ORCHESTRA
10:10

TOM, DICK and HARRY
Sweet Harmony Trio
5:30 11:30

SUNDAY HYMN
sung by
MARK LOVE, Basso
1:15

Walter Pontius and the Symphony Orchestra join with the Michigan Tourist in a travelogue this evening. Be with them at 7:45.

Studebaker Champions!
9:15

And Tomorrow's News Today!
TOMORROW'S TRIBUNE
10:00

New members of W-G-N's Hundred Club:
1933. E. Potocki, Chicago, Ill.
1934. Robert Wells, Chicago, Ill.
1935. Jack Poglace, Chicago, Ill.
1936. Russell Smith, Chicago, Ill.
1937. Kent Lundgren, Chicago, Ill.
1938. Victor Gronoske, Oshkosh, Wis.
1939. George H. Brown, Stockton, Ill.
1940. Thelma Magnor, Chicago, Ill.
1941. Mrs. Catherine Gillen, Chicago, Ill.
1942. Herbert Liebsch, Chicago, Ill.

W-G-N SYMPHONY ORCHESTRA

Working under Gaston du Moulin with precision and with verve, they bring out every happy tonal possibility in their selections. Their repertoire reaches from symphonic arrangements of popular tunes to Bach and Beethoven in their most inspired moments, and always they preserve a delicate, delightful balance between technic and enthusiasm, letting the two share the high throne of harmony. 4:30, 5:45, 7:45, 10:10.

COSMO D'ALMADA—HERBERT JOHNSON

Cosmo D'Almada, Italian baritone, European operatic star, may sing an aria from "Aida," but he will not sing "Duna." He confines his program to strong, expansive music, taking full advantage of the epic ring of his voice. . . . And Herbert Johnson, who with him shares a half hour this evening, is one of the finest pianists on the air, endowed with a polished and refined technic from which he derives great power. 8:45.

FROM THE BLUE NOTEBOOK

"Echoes," "With a Song in My Heart," "Moonlight March," "Junior"—all new—all played with just the right degree of blueness by Jean Goldkette and his W-G-N Dance Orchestra. Lawrence Salerno is with the boys on their early afternoon program; Tom, Dick and Harry join them late in the evening. 1:30, 2:25, 11:00.

Details of Today's W-G-N Program
SUNDAY, JUNE 30
(Central Daylight Saving Time)

DAYTIME

11:30 to 12—Digest of the Day's News.
12 to 1—Uncle Quin reads the comics.
1 to 1:15—Hickey and Johnson, guitarists.
1:15 to 1:30—Mark Love, basso.
1:30 to 2—Jean Goldkette and his W-G-N Dance Orchestra.
2 to 2:15—Harold Stokes, Paul Mertz and Van Fleming.
2:15 to 2:25—John Stamford, tenor.
2:25 to 2:55—Jean Goldkette and his W-G-N Dance Orchestra.
2:55 to 4:30—Baseball: White Sox vs. St. Louis; compliments of Baskin.
4:30 to 5:30—Arabian Nights Entertainment.
5:30 to 5:45—Tom, Dick and Harry, harmonists.
5:45 to 6:30—Children's Concert, with W-G-N Symphony Orchestra.

EVENING

6:30 to 6:50—The Four Horsemen.
6:50 to 7—Marlin Hurt, tenor; Fern Scull, pianist.
7 to 7:20—Pat Barnes' own program, with "Old Timer."
7:20 to 7:30—Dinner music: Drake Concert Ensemble.
7:30 to 7:45—Coon-Sanders' Nighthawks.
7:45 to 8:15—The Michigan Tourist.
8:15 to 8:45—Atwater Kent program:
8:45 to 9:15—Cosmo D'Almada, baritone; Herbert Johnson, pianist.
9:15 to 9:45—Studebaker Champions.
9:45 to 10—Pullman Porters Quartet.
10 to 10:10—"Tomorrow's Tribune."
10:10 to 10:40—Frank Roberts, tenor; W-G-N Symphony Orchestra.
10:40 to 11—Coon-Sanders' Nighthawks.
11 to 12—Jean Goldkette and his W-G-N Dance Orchestra; Tom, Dick and Harry.
12 to 12:20—Coon-Sanders' Nighthawks.

45TH WARD FOLK START FIGHT FOR IMPROVEMENTS

Demand a Cleanup and Traffic Safeguards.

A campaign to obtain many improvements for the 45th ward was launched by the North End Improvement association of the Forty-fifth ward at the latest meeting, Clarence Niesen, president of the organization, announced last week.

A large number of members and other residents of the ward held an indignation meeting recently in Schmidt's hall, Clybourn and Wellington avenues, listed their grievances, and made plans to force the immediate improvement of conditions in the community.

Demand Traffic Signal Lights.

Among the improvements demanded are:

The erection of a traffic signal light at the intersection of Roscoe street and Western avenue. Other 45th ward residents demanded that a traffic policeman be stationed at this corner.

Construction of safety zones at the intersection of Western and Barry avenues.

Cleanup of all alleys east of Ashland avenue between Wrightwood avenue and Diversey parkway.

Cleanup of all vacant lots in the community.

Proper control of traffic at Western and Barry avenues by a policeman.

Attack Odors and Noises.

Other complaints were registered against the lack of washroom equipment on Sundays at Hamlin park, Wellington and North Damen avenues; against the odor and noise at the plant of the Montauk Coronade Rubber company, 3014 Clybourn avenue, and still others objected to the noise caused by boys playing ball in the vacant lots of the district.

Other officers of the association who will aid Mr. Niesen in promoting the improvements are: Vice president, Arthur F. Schnell; recording secretary, John Wolf; financial secretary, Charles A. Radatz; treasurer, Louis Koetke, and sergeant at arms, Fred Stammer. The association has recently been carrying on a campaign against the high assessments on the widening of Ashland avenue.

Answers to Quiz on Statesmen

1—He was chairman of the American Relief committee of the Commission for Relief in Belgium and later food administrator.
2—Alfred Emanuel Smith.
3—Senator from Kansas.
4—Joseph T. Robinson.
5—No, James J. Davis, secretary of labor, is also held over.
6—James W. Good.
7—Ray Lyman Wilbur, president of Stanford university, appointed secretary of interior.
8—Henry L. Stimson.
9—Yes. Charles Francis Adams was the amateur skipper on the yacht Resolute, which won the America's cup in 1920.
10—Attorney general.
11—Assistant attorney general in charge of prohibition prosecution.
12—Theodore Roosevelt.
13—He is ambassador to Germany.
14—Myron T. Herrick, ambassador to France.
15—Charles G. Dawes.
16—Dwight W. Morrow, ambassador to Mexico.
17—Gov. Trumbull of Connecticut.
18—Maryland.
19—Gov. Harry Byrd of Virginia.
20—Texas.
21—Oliver Wendell Holmes.
22—Illinois.
23—Vice President and before that governor of Massachusetts.
24—John W. Davis.
25—Alanson B. Houghton.
26—Secretary of war.
27—Massachusetts.
28—Robert M. La Follette.
29—Ambassador to Great Britain.
30—Pennsylvania.
31—Senator from Ohio.
32—James M. Cox.
33—Yes, on the ticket with Cox.
34—President of Princeton and governor of New Jersey.
35—Col. Edward M. House.
36—Thomas R. Marshall.
37—Charles E. Hughes.
38—James W. Gerard.
39—Brand Whitlock.
40—Ambassador to Great Britain.
41—William G. McAdoo.
42—Secretary of war.
43—Secretary of state during the war.
44—William H. Taft, former president and now chief justice of the Supreme court.
45—Edward D. White.
46—Yes. Theodore Roosevelt and Grover Cleveland.
47—Yes, he was secretary of war under McKinley and secretary of state under Roosevelt.
48—Yes, he was senator from Ohio.
49—Eugene V. Debs.
50—William Jennings Bryan.

BOYS' CAMP LEADERS



North side camp leaders for the Boys' club outings, who have been drilled and are ready for their proteges, are, back row: Martin Gross, 653 Willow street; Robert Berhnal, 4741 North Kilpatrick avenue; A. R. Snyder, club director; Earl Breault, 1760 Larrabee street. Front row: Walter Meyer, 4250 North Sawyer avenue; Richard Marek, 3651 Wilton avenue; Clarence Graff, 1661 Orchard street, and John Mousel, 3241 North Oakley avenue.

St. Mary's Graduate



MISS JULIE E. MATENAERS.
[Hoffman Photo]

Miss Julie E. Matenaers, 2114 Estes avenue, was graduated last week from St. Mary's school, Knoxville, Ill., after completing the four year course in three years. She was manager of the hockey team and a member of the swimming team. Miss Matenaers, who plans to continue her studies at Northwestern university, is a daughter of Mrs. Bertha Matenaers and a granddaughter of P. F. Mueller of the Abendpost.

ALUMNI GROUP IS ORGANIZED AT ST. TIMOTHY'S

Miss Ann Gillen was elected president of St. Timothy's Alumni association at the first annual banquet of the organization recently in the Rogers Park hotel, Sheridan road and Pratt boulevard. The members of the 1929 graduating class were the guests of honor at the banquet. Talks were given by Miss Mary Jane Cullen, president of the class of 1928, and Bernard Cullen, president of the 1929 class.

Other officers elected were: secretary, John Brokenshire, and treasurer, Frank Reynolds. Following the banquet a dance was held, chaperoned by Mrs. Bernard Cullen and Mrs. James Breckenridge.

47th Ward G. O. P. Club Membership Totals 3,156

At the latest meeting of the Regular Republican club of the Forty-Seventh ward, twenty new members were admitted, making the total membership 3,156. The membership includes property owners and business men and headquarters are maintained at 4222 Lincoln avenue. The club recently spent more than $1,000 to redecorate and equip the clubrooms. The speakers at the meeting were County Commissioner John W. Gibson, who is also ward committeeman, and Thomas R. Caspers, ward superintendent.

City Repairs Pavement in Block on Lincoln Avenue

Lincoln avenue between Wilson and Eastwood avenues, was resurfaced by street repair crews last week, according to Ald. Curtis F. Mellin [50th]. Repairs of all streets in the 50th ward will be completed as soon as possible, he said.

2,000 BOYS GET 10 DAY OUTINGS AT CLUB'S CAMP

All set and ready to go are the boys of branch No. 2 of the Chicago Boys' club, 1725 Orchard street. Their summer camp opens next Friday at Winona Lake, Ind., and they are looking forward to the time of their lives.

"We expect to have at least 2,000 underprivileged Chicago boys at the Chicago Boys' club camp this summer," said A. R. Snyder, director of branch No. 2. "They will have ten day outings each, with plenty of swimming, boating, hiking, baseball games, athletic contests, campfires, and other entertainment. Nature study will be one of the features of camp life.

"These outings are made possible by the generosity of Chicago citizens who 'share' their own vacations with needy boys by sending one or more to camp. Some individuals are taking care of ten or more boys, $10 providing a boy with ten days of camp joys and all he can eat thrown in the bargain. Many boys gain five to ten pounds in weight and get a new lease on life. In addition the woods and open country are a revelation to them."

The Chicago Boys' club camp has 114 acres, with 1,000 feet of shore line, a fine pier, and many new buildings. Its sanitary provisions and drinking water supply have been rated by the Chicago health department as among the highest in the area.

DIPLOMAS GIVEN TO 35 GRADUATES AT ST. TIMOTHY'S

Diplomas were awarded to 35 graduates of the St. Timothy's school, Washtenaw and Devon avenues, at the commencement exercises June 20. Mary Geiger and Mary Brolaski, who made the highest scholastic records in the graduating class, were awarded fellowships for the Academy Villa Sancta Scholastic in Duluth, Minn.

Mary Geiger was also presented an honor cup for all around excellence in school activities as well as scholarship. Gold medals were awarded to members of the upper grades for their record during the year. The medal winners are: Francis Kramer, seventh grade; Mary Bennett, sixth grade; John Frautsch and Marvin Johnson, fifth grade, and Betty Whalen, fourth grade.

The members of the graduating class are: Vincent Barsotti, Elizabeth Boecher, Daniel Callahan, Marie Casago, Thomas Coleman, Mildred Cox, Bernard Cullen, Aileen Dolan, Theresa Ennis, Emily Fichter, John Garrity, Catherine Garvey, Robert Giemer, Joseph Heraty, Charles Hermsdorf, James Lord, Thomas Madine, Robert Niemz, Lucille Ruehrdanz, Sophie Smernoff, Anton Straub, Mary Summers, Mylett Tanker, Richard von Holdt, Charles Wallace, Virginia Wandtke, Thomas Walker, Mary Philbin, Helen Philbin, Catherine Gillin, Virginia Power, Ruth von Holdt, Eleanor Siegmund, and Sylvia Kuhlman.

Forty-five Children Get Diplomas at Linne School

Forty-five children received diplomas at an assembly held last Thursday at Linne school, 3221 North Sacramento avenue. A feature of the program was a presentation of "Lohengrin." The champion pupils in arithmetic and spelling in both the upper and the lower grades were also announced. In the upper grades Corinne Johnson won first place in arithmetic and Lillian Kolakowski in spelling. In the lower grades the champion pupil in arithmetic was Evelyn Brody and in spelling Harry Schultz. The principal of the school is Miss Mabel R. Loukks.

SUNRISE GUN TO START EVANSTON JULY 4 FESTIVAL

Entire Day to Be Crowded with Events.

With the firing of the sunrise gun, activities of the Fourth of July will be set off in Evanston and from then on the day will be crammed with athletic events, stunts and exhibitions, picnics and a parade topping off with a fireworks display all under the direction of the North End Fourth of July corporation.

The rising gun will be the signal for flag raising and house decoration throughout the north end. Following that, with a short time out for breakfast, will come the preliminaries in the baseball, golf, and tennis meets. At 11 o'clock the big parade starts with city officials, veterans, historic floats, and comic entries. In the afternoon the finals in the athletic tournaments will be played, track and field events run off and novelty contests.

Picnics on Lawns.

Then the townsfolk will adjourn to picnic on their front or back lawns as the case may be, finishing in time to witness the daylight celebration at Dyche stadium.

Children from the various parks will compete in folk dancing, and music and daylight fireworks will occupy the crowds until darkness makes a stage for the $10,000 pyrotechnic display planned. Every kind of lighting effect imaginable will be witnessed then, according to the men in charge. Among the set pieces to be shot up are representations of Mayor Bartlett of Evanston and his new bride, Gen. Dawes and his pipe and the legendary ornamental street lighting system promised for the city.

Gold, silver, and bronze medals will be awarded to the winners in the various contests, even to the spike driving tourney, scheduled under novelties. Silver loving cups will go to the best decorated house in each precinct and the winning floats, and a banner will be awarded to the precinct having the greatest number of well decorated homes.

Officers of Corporation.

William McKay is president of the Fourth of July corporation; Samuel Gilbert is vice president; Mrs. Guy Felton, secretary, and Ralph Goltra, treasurer. There are twenty-five directors, including representatives from the many coöperating civic and social organizations of the north end.

Tom Robinson, coach of Northwestern university's swimming teams, is in general charge of the sports. Lloyd Ellingwood is program chairman. C. T. Reeves is in charge of the golf tournaments, assisted by John Merrill, W. G. McMillan, Harrison McJohnston, and Howard Moore. M. H. Colman is managing tennis, assisted by J. R. Lull, Marshall Sherill, A. A. De Lapp, King Cook, and Seymour Standish. Walter H. Hardy is chairman of the fireworks committee, Roy L. Davis and Walter Steiner are co-chairmen of the parade, and Sam Gilbert is head of the decorations committee.

There will be no fees or admission charge to any of the events on the program save the fireworks display at night. The whole affair is being financed by membership sales at $1 each and the 75 cents admission charge at Dyche stadium in the evening.

Loren Miller & Co.

Open aSturday Until 9 P. M.

The Uptown Square Dept. Store

BROADWAY at LAWRENCE

Plenty of Parking Space

Outstanding Values in

VACATION APPAREL

For Men, Women and Children

MERCHANDISE OF A QUALITY RARELY PRICED SO LOW

Sale of Summer

DRESSES

Sleeveless or with Sleeves **$11.50** *Sizes 16 to 42*

Dresses Equal to Many $15 Dresses



Sport Silk—Flat Crepe Printed Silks and Georgettes

Dresses for Every Important Daytime Function.

Shopping—Business Luncheon—Sports Tea—Bridge

The ultra-modishness, the unbelieveable lovely quality of silk, the attention to every detail—all go to make up value that is outstanding.

Light Pastel Shades, Novelty Stripes, Prints and All White

Third Floor

Exquisite Silk Crepe de Chine

Undergarments

Unusually Low Priced

Chemise Step-Ins Dance Sets
Shortie Bloomers

Special Values **$1.98**

Supply Vacation Needs Now!



These garments are made of excellent quality, heavy, lustrous silk crepe. In the assortment are dainty lace trimmed styles, some finished with hand made lace edging. Also exquisite tailored models. The "sunback" is featured in some of the chemise. Colors: flesh, peach, eggshell, Nile and white.

Chemise, $1.98
Sizes 36 to 44

Step-Ins, $1.98
Sizes 19, 21, 23

Dance Sets, $1.98
Sizes 32 to 36

Shortie Bloomers, $1.98
Sizes 23 and 25
Street Floor

A few styles sketched.

Felt

Sport Crushers

for Women

$2.25

Regular $2.95 Values



Ideal Hats for Vacation Days

A soft felt that can be folded and carried in the handbag. Large assortment of bright sport shades; also plain white. Large, small and medium sizes.

Third Floor

The Logical Place to Buy

Bathing Suits

For All the Family



SPECIAL THIS WEEK
Women's Strictly All Wool Bathing Suits
$2.95
Regular $3.50 value. Regulation style, assorted colors. Sizes 34 to 44.

We carry the famous "Jantzen," "Pelton," "Spalding," and other standard makes. Many suits feature the new "Sunbacks."

Women's All Wool Suits, $3.50 to $9.50
Men's All Wool Suits, $3.65 to $7.50
Boys' All Wool Suits, $2.95 to $5.00
Girls' All Wool Suits, $3.95 to $6.00

Also a complete line of accessories for the beach, including caps, slippers, belts, capes, coats, balls, and beach bags.

Boys' Sport Blouses and Shirts

Exceptional Values, **$1.00**



A complete line of smart patterns in boys' summer blouses and shirts. Cut extra full; well tailored, fast color in plain and figured patterns.

Blouses: Sizes 6 to 13 Yrs. Shirts: Sizes 12½ to 14 neckband.

All Linen Knickers Great Values, $1.39

Plain and novelty checks. Sizes 6 to 12 years.

Boys' Shop—Second Floor.



STAYDOWN SHIRTS

You'll Be Surprised at the Comfort in

Stay-Down Shirts

$1.95

3 for $5.50

A shirt that can't possibly bunch up at the waist because it buttons to the union suit. Simple, quick, effective. Add to that recommendation imported English broadcloth in plain tan, blue and white. Collar attached. STAYDOWNS soon become a habit. Ask the man who wears one.

Street Floor.

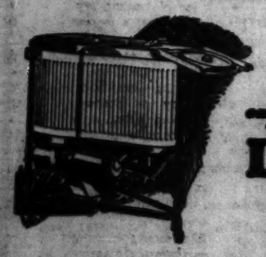
READY!

2 sensational new and improved no-wringer

EASY WASHERS

at LOWEST PRICES ever asked for any no-wringer EASY

Take your choice of



1. Improved suction type washer
2. Marvelous new agitator type washer

easy terms - see them today

DIEDEN BROS.

Lincoln, Lawrence and Western

Phone Longbeach 4865



NEW—STARTLING
"Ringlette"
Permanent Wave

Safe, revolutionary method, very new, $20

Introduced for the first time in Chicago by W. J. Bivans. You can walk, write, telephone during the operation. Takes less time. The success and special beauty of the wave given by this method is attested by W. J. BIVANS' endorsement.

SPECIAL OFFER
"Realistic"
Permanent Wave

A Regular $25 Value, **$10**

For a limited time only. This is the wave in which W. J. Bivans, master of the "Realistic," has specialized for over three years! It gives you a wave which absolutely resembles natural curls in every way—a wave which has made W. J. Bivans famous from coast to coast.

Authorized Hair-A-Gain Salons

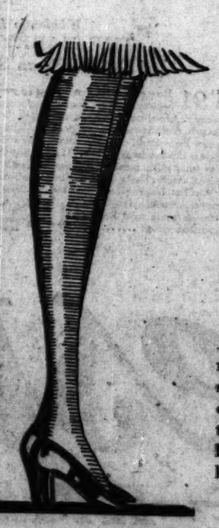
W. J. BIVANS

BEAUTY SALONS

Complete Artistic Beauty Service

1224 Wilson Ave. Uptown Chicago Longbeach 8863-3

1534 Howard St. Broadmoor Hotel Hollycourt 1896-7



Women's Pure Silk Service Chiffon HOSE

Full Fashioned

Special This Week

$1.00

All Silk to the Hem

A hose of fine, even texture that regularly sells at $1.25. The lisle sole and toe and lisle hem make it exceptionally desirable for vacation wear. You may select from a large assortment of popular hosiery shades.

Street Floor

Girls' All-Wool Bathing Suits

Special, **$2.95**

Regular $3.50 Value

A flat-stitch, all-wool, one-piece suit in Kelly green, red, navy or in combination with white trims. A suit sure to please the young miss. Sizes 7 to 14 years.

Second Floor

Girls' Play Suits

$1.25

Made of blue denim and ecru crossbar Peggy cloth. One and two-piece styles with bloomer knee. Finished with red tie and trimmings. Sizes 6 to 15 years.

Second Floor



Plenty of Parking Space

EL

O LOW

e Chine

nts

ce Sets

es sketched.

Y DOWN IRTS

e Surprised at Comfort in

y-Down Shirts

$1.95

for $5.50

hat can't possibly p at the waist be- uttons to the union ple, quick, effective. that recommenda- ported English th in plain tan, white. Collar at- STAYDOWNS soon a habit. Ask the wears One.

Street Floor.



METROPOLITAN SECTION

NW—

Chicago Sunday Tribune

THE WORLD'S GREATEST NEWSPAPER

Neighborhood News. Churches, Clubs, Schools. Radio Programs.

JUNE 30, 1929.

OGDEN AVENUE FIRST LAID OUT AS PLANK ROAD

Named in Honor of Earliest Mayor.

The old Southwestern Plank road, which bridged the "nine mile swamp" between Chicago and Doty's tavern at Riverside, was the forerunner of the modern arterial highway named for Chicago's first mayor, William Butler Ogden.

Over its precarious planks, often actively A. W. O. L. after a heavy storm, the stage coaches and farm wagons of an era that seems distant but is in reality only 75 years or so behind us made the long journey to the first southwest outpost from the garden city.

Fearful and wonderful are the tales that travelers in the old stage coaches told of the then modern transportation facilities on those first improved highways, which a few years after they were laid, according to contemporary remarks, were little better than rafts.

Passed Out After Decade.

The plank roads were an innovation imported from Canada at about 1844 and, according to M. M. Quaife in "Chicago's Highways—Old and New," which is in the Chicago Historical society library, at Dearborn and Ontario streets, they lasted about a decade and then were relegated to the past.

The first such road was built closely paralleling the Southwestern, connecting Riverside, the Widow Barry's Point and Chicago. And another was built from Bary's Point to Whisky Point, now Cragin, where one tradition says two barrels of whisky were buried and never dug up.

The Southwestern was the first heavily traveled road, however, and was completed as far as Brush Hill, fifteen miles, by 1850, extending on to Naperville the next year and connecting with severdl other highways.

Although Ogden avenue, as the Southwestern Plank road, was one of the first main highways to be built into Chicago, not until Aug. 2, 1924, was it extended and completed as a highway. At that time, after forty-four years of talking and planning, homes were leveled down to make way for its extension to Lincoln park.

Ended Abruptly at Randolph.

One of the main objections to its use even in the early days was the fact that it ended abruptly at a point east of Ashland on Randolph street. Now it extends diagonally across, cutting North avenue at Larrabee and culminating at Lincoln park, Clark and Center streets.

Of Ogden, for whom the road was named in later days, the New York Sun of Aug. 4, 1877, said, "Mr. Ogden has contributed more than any one man on this continent to the development of the great northwest."

Ogden's niece, Mrs. Frederick T. West, writing in "Chicago Yesterdays," compiled by Caroline Kirkland, says, "It was at William B. Ogden's suggestion and on his original plan that an underground railway for the relief of the already congested traffic of New York was considered."

His suggestion was put through for that city, but Chicago is still expecting.

The Ogden family was a well known one among the pioneers of the city; Mahlon D. Ogden, William ,Butler's brother, was the first of the name to settle here in the early 1820s, and in 1837, when the city charter was granted, William was well enough known to be chosen the first mayor.

WHITE-GOWNED NAZARETH SENIORS RECEIVE DIPLOMAS



The charming girl graduates of Nazareth academy, La Grange, are shown here. Nineteen girls made up this year's senior class. They are: Miss Dorothy Atchison, Miss Rita Brady, Miss Dorothy Brislane, Miss Dorothy Capodice, Miss Margaret Crowley, Miss Anna Dreveny, Miss Mary K. Eckenroad, Miss Marion Ensinger, Miss Martha Good, Miss Loretta Hellwig, Miss Lillian Hrabacka, Miss Marie Kallal, Miss Marie Kelly, Miss Roslyn Mandel, Miss Gladys Murray, Miss Dorothy Neher, Miss Frances Robie, Miss Florence Sittler, and Miss Gertrude Templin. [TRIBUNE Photo.]

AIRPORT GIVES ELMHURST PLACE IN FLYING WORLD

Elmhurst, abreast of the times, now has an airport which not only bears its name but is endeavoring to cooperate with the community and promote its interests.

Located at Lake street and bounded by Grand avenue and Church road, the Elmhurst airport consists of approximately 160 acres.

It has natural drainage and when the cinder tracks are completed will present a perfect landing surface.

The hangar, though larger in size and different in shape, was built from the original Robinson hangar at Maywood field from which Col. Lindbergh flew when in the mail service. A portion of the plane which Lindy flew is now among the possessions of the owner of Elmhurst airport, who flew with him on many occasions.

Among the plans for the promotion of Elmhurst in connection with the airport is the placing of a beacon on the landing field and a huge sign, Elmhurst, in white stone.

LEYDEN SCHOOL P.-T. ASSOCIATION PRESENTS PLAY

Members of the Parent-Teacher association of the Leyden school, branch 1, Waveland avenue near 82d avenue, presented "How the Story Grew" for members of the I Will club at the meeting hall at Waveland and 74th avenues last Friday. The play was previously given June 8. The director was Mrs. Harriet Phillips Burnham, and the cast included Mrs. Mabel Buckles, Mrs. Rose Miller, Mrs. Marie Hinz, Mrs. Anna Woodward, Mrs. Naomi Jones, Mrs. Anna Moore, Mrs. Francis Cole and Mrs. Jessie Peterson.

Officers of the association are: President, Mrs. Jones; vice president, Mrs. Buckles; treasurer, Mrs. Hinz; secretary, Mrs. Moore; financial secretary, Mrs. Burnham. Mrs. Woodward is in charge of summer round-up work.

JOB'S DAUGHTERS ANNOUNCE NEW DU PAGE BETHEL

The Du Page Bethel of the Illinois Order of Job's Daughters, has been formed with the assistance of Mrs. Frances Morrow, Harrison H. Robillard, Miss Rose L. Vanderkieft, Miss Jessie L. Buck, and Miss Harriet Cayna. Officers of the unit are: Honored queen, Miss Mildred H. Limbach; senior princess, Miss Mary K. Steinbridge; junior princess, Miss Marian C. McArthur; guide, Miss Helen Madson; marshal, Miss Mildred Morrow; treasurer, Miss Dorothymae Smith; recorder, Miss Hazel Horvath; first messenger, Miss Marjorie O'Meara; second messenger, Miss Dorothy Tiedeman; third messenger, Miss Constance Treu; fourth messenger, Miss Caroline Denk; fifth messenger, Miss Bernice Campbell; chaplain, Miss Muriel Tosebelman; librarian, Miss Ruth Holm; pianist, Miss Alice Emerich; inner guard, Miss Eunice Buck; outer guard, Miss Patricia Landy; senior custodian, Miss Ruth League, and junior custodian, Miss Gervaise Fault.

Plan Annual Ball for Filipino Graduates

Plans are being made for the annual ball in honor of Filipino graduates of various schools, colleges, and universities in Chicago and the vicinity, to be given at the Ashland auditorium, Ashland boulevard and Van Buren street. The Filipino Women's club of Chicago is sponsoring the affair. Several Chicago educators have been invited to make addresses. Following the dance the various graduates are to be presented. There are approximately 22 Filipino graduates this year.

Oak Park C. of C. Hears H. T. Magill

The June meeting of the general membership of the Oak Park Chamber of Commerce was held at the Oak Park Arms hotel on Friday noon. The speakers included Henry T. Magill, 824 North Euclid avenue, Oak Park, who attended several sessions of the annual meeting of the chamber of commerce of the United States in Washington. A large number of the members of the Oak Park chamber and their guests were present.

OUR TOWN

Paragraphs About Some Folks You Know.

BY FRED PASLEY.

CHARLES SMITH, who has been living in the wide open spaces of Alaska since 1898, and Mrs. Smith are visiting with Captain and Mrs. Harry Moore of 3137 Kenilworth avenue, Berwyn, Mrs. Smith and Mrs. Moore being sisters. Mr. Smith had intended spending the season here, but has decided to go back as he can't stand our balmy summer climate. "The coldest weather I've encountered in forty years," says he.

Hay fever victims will be pleased to learn that pupils of the Lucy Flower High school are waging relentless warfare on the ragweed, which is said to be responsible for 90 per cent of the hay fever cases. Mrs. M. B. Nieland, instructor in botany, is in charge of the campaign. As we go to press the vacant lot at Central Park avenue and Walnut street has been cleared. A worthy example for other schools.

THE champion radio fan of Chicago is Policeman John Hennessy of squad No. 21A, commanded by Sergt. John P. Foley. It is his job, from four o'clock in the afternoon until after midnight, to sit in the squad car and listen for the word from W-G-N, "Squads, attention!" His colleagues have discovered he has become so interested he now arises at 8 a. m., tunes his home set in on W-G-N and listens all day for calls so he'll be well posted on what's happened while he's been off duty.

The baby girl born to Mr. and Mrs. George Sanderhoff May 24, is getting prettier every day, we are glad to report. Mr. Sanderhoff is the popular plumber at 3904 Armitage avenue.

Alfred A. Mueller, secretary of the Kimball Trust and Savings bank and president of the Fullerton Avenue Business Men's association, is the west side's outstanding hobbyist. That is to say, he is a crack tennis player, a fair billiardist, a promising bowler and a real Cub fan. The last, of course, isn't a hobby; it's an ailment.

JOSEPH KACENA JR., the hard-working chief of police of the sanitary district, is conducting an investigation of the hot dog situation. He has detached two stalwart motorcycle policemen from traffic duty to guard the barbecue tavern on the west side of McCormick road, just north of Devon avenue, while the quiz is on. Motorists are warned they can't stop there. Joe's theory is said to be that the hot dog mystery has never been properly solved and that an investigation might disclose a scandal. We shouldn't be surprised, Joe.

Lawrence Manor Ass'n Holds First Picnic Today

The first annual picnic of the Lawrence Manor Improvement association will be held today at Caldwell grove at the end of the Milwaukee avenue car line. It is expected that the entire community will turn out to participate in the activities planned by D. C. Snart, chairman. Rodney Dabe and Ernst Eckman will aid Mr. Snart as members of the reception committee.

Honored at Schurz



William C. Wolski, left, heads the list of officers chosen at a recent meeting of the Musicians' club of Schurz High school. The retiring president is Victor Skubikowski, right. Both were violinists in the Schurz orchestra during the last year.

MUSIC AND PLAY PRESENTED AT VON HUMBOLDT

Graduation day at Von Humboldt school, 1410 North Rockwell street, was observed Thursday with a varied program, which included a play, "The House of the Heart," several musical selections and the presentation of diplomas and merit certificates. The class gift was presented to the school by Irene LeVine, and the speech of acceptance made by the principal, H. J. Moynihan.

Taking part in the play were the following: Minnie Segal, Rosalie Scurto, Nathan Foreman, Nathan Notkin, Isadore Hoffman, Sarah Falstein, Jack Sacks, Bernice Kutchinsky, Sidney Brooks, Shirley Silver and Jeane Sterling. Musical numbers were given during the course of the program by Rudolph Lapp and Rose Rubenstein.

Other features included a talk on the traffic squad of the school by Marshall Brando and a reading by Raymond Miller. Following the awarding of diplomas the class song was presented with Sarah Falstein and Rudolph Lapp as accompanists.

The class numbered 136 members.

DIPLOMAS GIVEN TO 19 NAZARETH ACADEMY GIRLS

Nineteen girls were graduated from Nazareth academy, LaGrange, at the commencement ceremonies held on June 20. The Very Rev. Msgr. D. J. Dunne addressed the members of the class and awarded the honors and diplomas. The valedictory was given by Miss Dorothy Capodice. Present at the exercises were Msgr. James Horsburg, Msgr. W. R. Griffin, Rev. J. H. Nawn of LaGrange and a large number of friends as well as the parents of the graduates.

The class flower was the tea rose and the motto "Truth Conquers All." The colors chosen by the class were gold and white.

The graduation exercises for Our Lady of Bethlehem academy, LaGrange, an elementary school for girls, conducted in conjunction with Nazareth, were held the same evening. The class flower was the pink rose and the motto "Semper Fidelis." The colors selected by the graduates for their class were emerald green and silver. Following are the members of the graduating class: Esther Averall, Yvonne Birren, Mary Brandt, Marie Charlton, Mercedes Kowake, Adelaide Krasa, Helen Murphy, Olga Santinello, Evelyn Shahen, Esther Weiss and Joan White.

Marie Charlton was awarded a scholarship to Nazareth academy. A choral number, "Voice of the Western Wind," was presented during the course of the program.

Commodore Barry School Holds Final Assembly

An assembly was held Thursday at the Commodore Barry school, 2828 North Kilbourn avenue, to observe the end of the scholastic year. In view of the fact that the school does not have upper grades there were no graduation exercises. The principal is D. O. Graham.

An assembly was held Thursday at the Commodore Barry school, 2828 North Kilbourn avenue, to observe the end of the scholastic year. In view of the fact that the school does not have upper grades there were no graduation exercises. The principal is D. O. Graham.

HAIL WIDENING OF CHICAGO AVE. AS TRADE BOON

Project Gets Final O. K. by Court.

The widening of Chicago avenue between Laramie and Mayfield avenues, a distance of nearly a mile, ushered through the last legal tangle Monday, was hailed by business men of the district last week as an improvement which will change the street from a suburban business area to one of the liveliest shopping centers of the west side.

Proceedings in charge of G. A. Dahlberg, attorney for the board of local improvements, were culminated Monday when the project was confirmed in the County court. The street will be widened to 48 feet and paved by the board at a cost of $134,500, to be paid partly by special assessment and partly by the city as a public benefit. The board will advertise for bids within a month, and paving will start as soon as funds to pay the public benefit are obtained.

Eliminates Bottle Neck.

Former Ald. John P. Garner, as a large property owner on the street, petitioned for the improvement in October, 1927. With his support and that of business men of the section it was approved at a hearing shortly after that.

Mr. Garner, who is chairman of the board of directors of the Laramie State bank, Chicago and Laramie avenues, said yesterday that the improvement will serve to eliminate a bottleneck in that section of Chicago avenue and will greatly facilitate the movement of traffic.

The street is wide both east and west of this section, he pointed out, but its development has been held back because the narrowness of the roadway between Laramie and Mayfield avenues has caused traffic delays and has forced motorists to travel elsewhere.

Predicts Better Business.

"I look to the completion of the improvement for added business both for the bank and for merchants on the street," he said, "as well as a rise in property values and an increase in building activity in the district."

James T. Bushonville, president of the Chicago Avenue Business Men's association, said that the widening of the street between Laramie and Cicero avenues, completed a year ago, has done a good deal to aid business, and widening of the section to the west will help still further.

Furthermore, he continued, congestion caused by the bottleneck at the intersection of Laramie avenue will be eliminated by the new improvement, and will do a good deal to make Chicago avenue more desirable as a shopping center.

Regret Narrowing of Sidewalk.

T. F. Chamberlain, president of the Austin National bank, 5634 West Chicago avenue, said, however, that while widening of the street would permit more parking for shoppers and at the same time permit free movement of traffic, pedestrian passage would be hindered because the sidewalk would be made narrower.

"There is a question as to the advisability of the widening," he said. "I do not believe a sidewalk, seven feet wide, the approximate size of the new walk, is sufficient for a business street. It would be better if buildings were set back and the same width of sidewalk maintained. However, the good features of the widening will offset this, and it is certain that the street will not be made any worse."

F. W. Meicer of Meier company, dry goods, 5704 West Chicago avenue, agreed with Mr. Chamberlain that the sidewalk would be made too narrow by the widening, but added that since a large percentage of business on the street is brought by motorists, no hardship will be suffered.

Austin High Leader



MISS MAE BELLE FINN.

Miss Mae Belle Finn and Joe Weber have been elected presidents of the Civic Industrial club, student governing organization at Austin High school. Others chosen at a recent meeting were: Secretaries, Miss Ethel Freeman and Paul Armstrong; and treasurers, Miss Conchita Serra and Ted Fetherston. Class officers at Austin will not be elected until the beginning of the school year in September, although several student clubs and organizations choose their respective governing groups toward the end of the term.

W-G-N Stars to Open Trib's W. Side Office

The new TRIBUNE advertising and public service office, 4152 West Madison street, will be opened to the public tomorrow morning. All the facilities of the downtown office will be available at the west side branch. Road information, travel data, writing equipment, telephone facilities—all these and a score of other items of public service obtainable at the downtown office, Madison and Dearborn streets, will be open to residents of the west side at the new store. Advertisers will likewise be enabled to arrange for space by calling at the new office.

The opening tomorrow will be a gala event for residents of the west side. Several radio stars of W-G-N, THE TRIBUNE station on the Drake hotel, will appear, and a special program will be broadcast from 9 to 9:30 o'clock tomorrow evening.

Afternoon and Evening Programs.

Headliners scheduled to appear at the new office between 7 and 9:30 o'clock include Louie's Hungry Five, Henry Selinger, Pat Barnes, Tom, Dick, and Harry, Delos Owens, Raymond Koch and others. In the afternoon from 4 to 6:30 o'clock Quin Ryan and East and Dumpke will be on hand to greet visitors, and from 2 to 3 o'clock Mark Love, Walter Pontius, and Fred Weiss will appear.

Carnations will be given to people visiting the office tomorrow.

Extends Public Service.

In establishing an office in the heart of the west side business district THE TRIBUNE not only brings its public service facilities closer to residents of outlying neighborhoods and suburbs to the west but also opens a new link of communication between itself and its readers.

Students at Schurz High to Organize Polish Club

Plans have been made for the organization of a club at Schurz High school to be composed of students of Polish descent. The name, according to the present intention of students interested, will be the Schurz Polish club. The idea was broached to Walter Slocum, principal, prior to the end of the school year, and he gave it his indorsement. In view of the fact that there is a large number of students of Polish descent at the school a membership of about 100 is expected at the time of organization, which will be early next fall.

PLAN TO "SELL" SUPERHIGHWAY TO WEST SIDERS

Park Board to Act Within 2 Weeks.

A campaign for the education of west side voters regarding features of the elevated highway which the west park board desires to construct will be conducted this summer, President Robertson of the board announced in a communication to members of the west park advisory council yesterday.

Plans for the campaign will be discussed at a meeting of the council within two weeks, President Robertson said, since it is desirable to make clear the merits of the project before residents of the district vote in the referendum recently authorized by act of the Illinois legislature.

The highway, planned for a route to be selected by the Chicago plan commission, may be wider than 50 feet, as originally contemplated, President Robertson indicated. Efforts will be made to obtain part of the Cook county allotment of gasoline tax funds to help bear the cost.

"If this is done," he said, "it will be possible, by using the $20,000,000 of bond issue money plus the additional funds, to make the road wider than the contemplated 50 feet."

Outlines Advantages of Project.

In his letter yesterday, President Robertson gave an outline of some of the advantages of the highway.

"When erected, this highway will separate traffic over seventy-six cross streets between the river and Austin boulevard," he said. "Traffic is now impeded at these intersections, and needless delay is caused as well as great expense to the automobile driver not only in gas consumption but in accidents.

"During the last four years there were 10,000 accidents on the forty miles of boulevards in the west park system, and last year thirty-seven lives were lost. These conditions are rapidly becoming worse.

"Any one who studies this project carefully will be convinced that the elevated highway is the only proper solution of the problem. The cost of this highway will be spread over a twenty year period, and the increase in taxes will be almost negligible compared with the great benefits and development which will follow in the wake of its construction.

"The $20,000,000 spent for this highway will be a fund which will be expended on the west side to give employment to thousands of people who are out of work and to make for general prosperous conditions in the district."

D'Esposito Outlines His Project.

A $100,000,000 thoroughfare from the loop to Garfield park, 500 feet wide and containing separate roadways for slow traffic, rapid traffic, and electric railways was pictured for members of the Garfield Park club last Wednesday by Joshua D'Esposito, consulting engineer who had charge of building the Union depot.

Asked by a member of the club if he meant that this project should take the place of the proposed superhighway of the west park commissioners, Mr. D'Esposito said, "It does not follow that the west side would not need the superhighway. There is no relation, necessarily, between this improvement and the west park project."

The improvement he outlined would redeem the near west side, Mr. D'Esposito believes, would bring about a tremendous increase in property values there, and cause the district to become the center of business activity in Chicago. His estimated cost of $25,000,000 per mile would soon be absorbed by property value increases, he said.

Original Plan Overlooked.

The near west side was originally intended to be the center of the city, he continued, and the Chicago plan developed by the late D. H. Burnham was conceived with this idea in mind. Instead, he pointed out, the plan commission deviated from the plan and concentrated its efforts on developing the lake front.

According to the D'Esposito plan, the thoroughfare would occupy the entire block between Monroe and Adams street, and all property between these two streets from Canal street to Garfield park would be condemned. The existing streets would be maintained at the present level and widened, providing adequate roadways for local traffic.

The center of the strip would be depressed. In the depression would be constructed two roadways for rapid traffic, and in the center four tracks for a subway leading into the loop. The subway and rapid traffic roadway would be carried under the Chicago river in a tunnel and would connect with Wacker drive when extended along the west side of the loop.

North and south intersecting streets would be carried over the depressed roadway on viaducts, and the more important intersections would connect with this roadway by means of ramps. The width of the improvement would permit the planting of lawns along the roads.

Forty-five Children Get Diplomas at Linne School

Forty-five children received diplomas at an assembly held last Thursday at Linne school, 3221 North Sacramento avenue. A feature of the program was a presentation of "Lohengrin." The champion pupils in arithmetic and spelling in both the upper and the lower grades were also announced. In the upper grades Corinne Johnson won first place in arithmetic and Lillian Kolakowski in spelling. In the lower grades the champion pupil in arithmetic was Evelyn Brody, and in spelling Harry Schultz. The principal of the school is Miss Mabel R. Loucks.

PUPILS BRING BACK YE OLDE SINGING SCHOOL



"An Old Fashioned Singing School" was presented by 8A pupils of Ella Flagg Young school, 1434 North Parkside avenue, at a monthly assembly Monday. Front, left to right: Edward Boarini, Dorothy Nichols, Paul Lester, Helen Binning, Grace Mesler, and John Schroeder. Rear: Laverne Rudtke, Gertrude Lindberg, Evelyn Bernstein, Yale Corcoran, Rose Perry, Arthur Ehlschlager, Charlotte Senior, Paul Berndt, Caroline Roberts, Dorothy Brewner, and Audrey Hall. [TRIBUNE Photo.]

KELVYN JUNIOR HIGH GRADUATES CLASS OF 245

Members of Group Participate in Exercises.

A class of 245 pupils was graduated from Kelvyn Park Junior High school, 4343 Wrightwood avenue, Thursday afternoon. Assisting the principal, Charles E. Lang, were the six boys and six girls who made the highest averages in the six divisions of the graduating class. They were Erling A. Thunboorn, Norman H. Glade, Miss Ethel Jensen, Miss Casimira V. Kenziora, Lynford H. Meyer, Robert B. Hall, Edward C. Olsen, Miss Margaret V. Pedersen, Miss Helen Reitz, Miss Alice Rubin, Miss Emily E. Schaferbek, and Chester E. Echmidt.

The roll of graduates follows:

Anna P. Adamy.	Eleanor B. Kurth.
Iris L. Albright.	Alice M. Lacki.
Rosemary Anden.	Grace L. Laetsch.
Estelene F. Anderson.	Frank Lang.
Russell A. Anderson.	Chester B. Langguth.
Matthew J. Annen.	Ruth E. Larsen.
Vera T. Arnold.	Marie M. Larson.
Adam F. Babiarz.	Bernice A. Leonhard.
Leslie Baron.	A. P. Lewandowski.
Sylvia R. Barr.	Lorraine M. Loewe.
Antionette Barton.	John F. Lorge.
S. R. Benevenga.	Howard M. Lundgren.
Elfriends E. Benning.	Harriet A. Lundstrom.
Alice M. Berg.	Irvin J. Maciejewski.
Alf B. Berger.	Raymond Majewski.
William A. Brendi.	Andrew Manning.
Mabel Berntsen.	Raymond B. Maras.
Earl D. Bessert.	Robert E. Martin.
Florence A. Biedron.	Elizabeth T. Mathis.
Annie Billeck.	Grace R. Mathisen.
Robert W. Bluhm.	Dorothy R. Mathison.
Howard P. Boedecker.	Bernice J. Marsen.
Herbert C. Borchart.	LeRoy W. McCabe.
Albert B. Bouwsman.	Edmund B. McGlynn.
Mabel E. Brandt.	Charles L. McKeown.
Lorraine A. Brindley.	Louise M. McMillan.
S. Brynjolfsson.	Mildred C. Mein.
Eleanor M. Buck.	Lynford H. Meyer.
G. V. Budnick.	Irene E. Michelson.
Violet C. Chaloupka.	Lucille F. Miller.
V. C. Christensen.	Virginia C. Miller.
H. G. Christiansen.	Alfred S. Milcarek.
K. M. Christiansen.	Mildred I. Moody.
Rhoda Christoffersen.	Elizabeth Moller.
Grace E. Churchill.	Leslie W. Nall.
Charles E. Cosgrove.	Robert B. Nall.
Virginia K. Crawford.	Dorothy R. Nelson.
Jack Czajkowski.	Keith W. Nutt.
Bl. F. Czerwinski.	LeRoy H. Nutt.
Lillian A. Czosek.	Allen D. Ohm.
Violet Dahlstrom.	Wilbur D. Ollenquist.
Frank J. Denges.	Olga V. Olsen.
John F. Diller.	Charles Olsen.
Albert Di Michele.	Russell V. Olsen.
Annette E. Dillon.	Edward A. Olsen.
Elizabeth M. Downie.	Ruth B. Olsen.
Clarence Drucker.	Ronald Olson.
Erling A. Dunhorn.	Harold G. Ophus.
Mary F. Durkin.	Morris Orlowsky.
Leonard F. Eggert.	Ellsworth J. Ossman.
Richard G. Elchorn.	James R. Ostrander.
Earl Ellingsen.	Edith Ouland.
Helen D. Ellsworth.	William M. Panzer.
Edgar M. Engh.	Christine Pedersen.
Florence E. Erickson.	Margaret V. Pedersen.
Frank Erickson.	Bernard A. Perlick.
Alvin M. Evensen.	Norman H. Peterson.
Levio D. Ferrari.	Adeline Pincus.
Howard E. Fiedler.	Hazel T. Plym.
Vincent F. Filippini.	Roland P. North.
Walter W. Franz.	Angeline A. Posinki.
W. K. Fredericksen.	Stanley L. Pragacz.
Violet A. Frehe.	James B. Presdergast.
Marie J. Frey.	Eleanore M. Proebl.
Howard I. Ganser.	Hazel J. Redding.
Dorna M. Gasperini.	Charles M. Reimer.
Norman H. Glade.	Raymond R. Reiter.
Edwin B. Goetz.	Alvin W. Reitz.
Ethel Gold.	Helen Reitz.
Casimir J. Gondek.	Dorothy M. Ristow.
Samuel T. Gotti.	Orville F. Ristow.
Adelaide D. Grabek.	Ruth H. Rogge.
Irwin Gracyk.	Jack L. Rosen.
Clarence K. Graves.	Gertrude D. Rouse.
Gilbert Grossl.	Henrietta T. Rozalecki.
Evelyn V. Grotz.	Alice Rubin.
Imogene Gunderson.	Marie A. Ruffalo.
Charlotte M. Hacker.	Eva M. Russell.
Edna M. Hammer.	Marie E. Russell.
Christine D. Hansen.	Cecilia T. Schack.
Richard A. Hansen.	Gabriel M. Scharf.
Stella P. Hansen.	Emily E. Schaferek.
Vera Hansen.	Lillian T. Schellenberger.
Ingel J. Hansen.	Chester E. Schmidt.
Wesley B. Harmston.	Karl W. Schreckenback.
Hasel Harris.	Ruth M. Schmehl.
Bernice J. Henriksen.	Joseph F. Schultz.
F. M. Hinamann.	Rose M. Schultz.
Meyer Hirsch.	Ruth W. Schultz.
Mildred Hoskins.	Martin Shavits.
Steven A. Horodecki.	Florence A. Shore.
Minnie Horodecki.	Adelaide S. Sikorski.
Lawrence Horer.	Mildred R. Skibitzke.
Ruth Hummel.	Elliott Smith.
Grace E. Jacobsen.	Irene E. Smith.
June J. Jacobson.	Bernard Sobieski.
C. M. Jankowiak.	Bernice V. Soderlund.
Eleanor D. Jarse.	Chester G. Spengler.
Ethel Jensen.	Wilbur C. Stere.
R. A. Johnson.	Edmund G. Summer.
Evelyn L. Johnson.	Marie A. Sutherland.
Verne L. Johnson.	Clara A. Swanson.
Pearl E. Johnson.	Lucille V. Tanney.
W. W. Johnson.	Howard W. Tews.
Edmund L. Jokiel.	Elmer B. Thon.
Lucille E. Katzel.	Viola J. Thurnell.
Julia C. Kedroski.	Kenneth L. Utter.
Ruth E. Kellogg.	Virginia A. Violet.
G. V. Kendziora.	Harold H. Waldbauer.
Virginia F. Klass.	Alexander Wales.
Howard L. Klenaske.	Anna Weber.
Elinor M. Kline.	Myrtle B. Weimer.
L. H. Kliphardt.	LaVerne B. Wertke.
Myrna J. Knepper.	Leonard Wiehn.
Walter L. Knuth.	Irene M. Wiskowski.
Esther R. Koblentz.	Lester Witt.
Cecelia J. Kochan.	Walter T. Woicik.
Gertrude F. Kosnicki.	Angeline R. Wolf.
Bernene J. Koslowski.	Alice M. Wolfgarth.
Louise A. Kramer.	Elsie M. Wysocka.
James A. Kreiser.	Sophie G. Zientarski.
Ruth Krempel.	
Edwin A. Kuhrt.	
Helen M. Kunicki.	

Thirty-nine members of the class finished the three year junior high course in two and one-half years.

Prussing School Faculty Gives Annual Dinner

The third annual dinner of the faculty of the Prussing school, 4750 North Menard avenue, was held recently in the kindergarten room of the school. An extensive musical program was given. Taking part were Miss Alice Hessner, the Faculty Light Opera company, Miss Irma Lloyd, Miss Helen Leefelt, and others. One of the features was an unintelligence test. The sixty guests present included Mr. and Mrs. Charles Kent, Mr. and Mrs. Arthur G. Deaver, and Mr. and Mrs. Kenneth McAfee. The principal of the school is Harold W. Kent.

Graduation Exercises Held at Mason School

Graduation exercises were held at Mason school on Friday. The members of the graduating class who began as well as finished their grade school years at Mason were Elsie A. Doubek, Virginia M. Goldberger, Eleanor M. Jandeska, Sylvia A. Kadic, Lillian E. Koubek, Fred Kripner, Ralph F. Meyers, Calvin C. Miles, John Odchodnicky, Mildred R. Skrobisa, Herbert Tosch, Vladimir Vnoucek and William Weitzman. The class colors were blue and gold and the motto was "Onward and Upward."

KINDERGARTNERS STAGE WEDDING AT GRADUATION



Real graduation exercises, with caps and gowns and everything, were held the other day for kindergarteners of Mary Lyon school, 2941 North McVickers avenue. One of the most important features of the program was "The Wedding of the Painted Doll." The members of the cast doffed their caps and gowns and donned formal attire. And here they are, left to right: Robert Burra and Adam Klafta, ushers; Robert Lillis, best man; Jack Daniel, bridegroom; Abigail Boyer, bride; Barbara Weber, maid of honor; Alice Piskozub and Loraine Johnson, bridesmaids.

[Associated Press Photos.]

WATER MAINS AND PAVING WON BY NEW AREAS

Northwest Side Jobs to Cost $355,216.

Paving and water pipe projects for newly settled districts of the northwest side have been approved by the board of local improvements with virtually no opposition. The total estimated cost of the improvements is $355,216.

Included in the list of improvements are seven paving jobs costing $293,000, and four water supply pipe systems to cost $62,216. The only protesting voice during the morning was raised against the proposed condemnation of property to open an alley, but the board ordered the project approved despite the objection. Property owners, however, promised to file a petition to halt the project.

The largest of the paving projects is the improvement of Nordica avenue between Addison street and Belmont avenue, and Newport avenue and Roscoe street between Nordica and Sayre avenues at an estimated cost of $90,000.

Other Paving Approved.

Other paving projects are as follows:

A system including Lemont avenue between Hiawatha and Sauganash avenues; Keene avenue between Granville and Sauganash avenues; Granville avenue between the alley east of Keating avenue and Sauganash avenue; and Sauganash avenue between Lemont and Keene avenues, to cost approximately $65,500.

Nora avenue between Addison street and Cornelia avenue, at a cost of $14,500.

Neva avenue between Addison street to Belmont avenue, costing $65,500.

Sauganash avenue between the alley northwest of Keene avenue and Devon avenue, and Keating avenue between Devon and Sauganash avenues, costing $27,000.

Kostner avenue between Peterson and Sauganash avenues; Sauganash avenue between Kostner and Kilbourn avenues; and Granville avenue between Kostner avenue and the alley west, costing $30,500.

Water Pipe Projects.

The following water supply pipe systems will be installed by the board:

Osanam avenue between Devon and Oliphant avenue, costing $1,864.

Granville avenue between Kimball and Ridgeway avenues, and Ridgeway, Lawndale, Monticello, and Central Park avenues between Devon and Granville avenues; and Drake and St. Louis avenues, and Bernard street between Lincoln and Granville avenues at a cost of $29,537.

Oriole avenue between Hortense and Devon avenues; Palatine avenue between Odell and Oriole avenues; and Olcott avenue between Myrtle and Hortense avenues, at a cost of $19,330.

Spokane avenue between Leoti and Ionia avenues; Devon avenue between Spokane and Le Mai avenues, and Navajo and Nokomis avenues between Devon and Ionia avenues, costing $11,685.

Property owners in the block bounded by Navarre, Neola, and Nettleton avenues and Northwest highway approved entering of condemnation proceedings to pave the alley. The board approved the proposal to condemn property for opening an alley in the block bounded by Nevada and Altgeld streets and Kenton and Kilpatrick avenues despite protests of property owners.

1st Congregational Church Boys Will Leave for Camp

Sixty boys from the First Congregational church, Ashland and Washington boulevards, will leave in chartered buses tomorrow for the church camp at Bridgeman, Mich. Walter Wright, boys' director of the church, will be in charge of the group. William Stuart, supervisor of athletics, will have charge of baseball, tennis, track, swimming, and field events which will start for the boys immediately upon their arrival in camp. George Wright will be the camp medical officer.

Forest Park Now Boasts Biggest Cedar Chest Plant

One of the residential villages located west of Chicago can now boast of the largest factory for the exclusive manufacture of cedar chests. It is Forest Park and the factory is the plant of the Ed Roos company. A new addition was recently built, consisting of a 46 by 129 foot, three story and basement building of pressed brick and giving the plant more than 175,000 square feet of floor space.

ALL-WOOL BLANKET, BOUGHT FOR 98 CENTS, CALLED REAL BARGAIN

The Tribune will pay $2 for each story of the best bargain obtained in a neighborhood store, printed in the Metropolitan section. Address Bargains, Metropolitan section, The Tribune. Make them short and snappy, writing on only one side of the paper, and print your name and address plainly.

Downers Grove, Ill., June 24.—Some time ago I went to a sale in a nearby dry goods store and was rather aimlessly looking about when I espied a pile of blankets marked at 98 cents. I soon unearthed a fine woolen one, but its color could not be vouched for as it was very badly soiled. However, taking a chance in no way detracts from the lure of bargain hunting. I willingly paid the 98 cents, carried my blanket home and soon had it through a soap flake bath. Presto! When dry, it was a pale pink, satin bound, all-wool blanket. I've told all my friends about my best bargain and now I'm telling the world.

MRS. MARTHA BADELL,
5217 Bledsoe avenue.

PRIZES A BARGAIN RUG.

Chicago, June 23.—A rug purchased for $10 in this neighborhood three years ago proved to be my best bargain. We had it cleaned a few weeks ago and it looks like new, though it has been in constant use ever since I bought it. No doubt it will still be giving us service three years hence.

MRS. MARGARET KRAUS,
3159 Diversey avenue.

PROFITABLE LINEN PURCHASE.

Chicago, June 23.—I got an unusual bargain in linen at a neighborhood store two years ago. The quality was good, but the shade was a somewhat unusual one in rose which may account for the material reduction in price. I purchased ten yards of this linen at 10 cents a yard. With a little hand embroidery it lent itself beautifully to the making of drapes for the three windows in my bedroom. Recently I sold my bargain drapes for $6 to the woman who rented the apartment when we moved.

MRS. HARRIET FLOECK,
5947 West Ohio street.

LOGAN SQUARE LIONS SELECT DARR PRESIDENT

New officers were recently chosen by the Logan Square Lions club. The president for the coming year is Milton F. Darr, and the other officers are: First vice president, H. C. Spiekerman; second vice president, A. J. Verschoors; third vice president, Elmer H. Puls; secretary, A. W. Jarchow; financial secretary, C. H. Nygren; treasurer, William H. Oellerich; lion tamer, William C. Thorsen, and tail twister, Arnold E. Christiansen. The directors are Dr. F. N. Gaggin, Oliver Mimmack, Urban J. Ehrhart, and J. Leonard Undem.

Following his election as president Mr. Darr sent a message of acknowledgement to the members in which he expressed his gratitude and asked for their cooperation.

A picnic is being planned by the club for some time in late July.

February Graduating Class at Harrison Has Election

Members of the February graduating class of Harrison Technical High school chose their officers shortly before the end of the scholastic year. The successful candidates are: President, Irving Kupcinet; vice president, William Dorfman; secretary, Miss Mildred Stengl, and treasurer, Maurice Kaplan.

Lawrence Singer Heads Roosevelt Debate Club

Lawrence Singer was chosen president of the Roosevelt Debate club at a meeting held recently. Other officers elected were Carl Foreman, vice president; John Moss, secretary; J. Lazarus, treasurer; Seymour Simon, sergeant at arms, and Celia Cohn, student council delegate.

KINAL'S
RESTAURANT
SEA FOODS
Regular Meals and A la Carte Service
Try our FULL NINE course
Sunday Dinner—90c to $1.10
109 N. Oak Park Ave.

IMPROVEMENT OF KEDZIE AVE. STILL BEING DEMANDED

Would Have the Park Board Do Work.

Determined to make Kedzie avenue between North avenue and Palmer square available for use as a boulevard, the Logan Square Business Men's association this week will proceed with a campaign to improve the street.

Since property owners recently declared themselves opposed to widening the thoroughfare by removing the parkway from the center because they do not want to bear the necessary special assessment, Charles V. Falkenberg, president of the Logan square group, said yesterday that other means of improvement will be sought.

Although definite plans have not yet been formulated, the association will take one of four alternatives, Mr. Falkenberg said, any of which will provide some relief for traffic. Members of the group believe, however, that Kedzie avenue must become a boulevard eventually, and anything but removal of the parkway must be only a temporary measure.

Will Urge Bond Issue.

The association will first petition the west park board or northwest park district to take over the street and make the improvement, paying for it by bond issue.

An alternative, if the park boards refuse to undertake the improvement, will be to obtain passage of an ordinance prohibiting all parking on both of the one way drives. The street will be made about ten feet wider on each side in that way, and will become a better artery to relieve present heavy traffic using Humboldt boulevard.

Resurfacing Kedzie avenue will be considered as a third measure likely to facilitate traffic to some extent, and the fourth plan would be widening of the street by doing away with the space between the sidewalks and the curbs.

Other Streets to Be Improved.

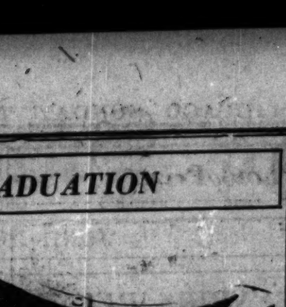
As a supplement to the Kedzie avenue improvement, the association will take steps to obtain the resurfacing of Palmer street between Kedzie and Kimball avenues; Kimball avenue, between Palmer street and Milwaukee avenue; Sacramento avenue, between Palmer street and Diversey avenue, and Diversey avenue, between Western and Milwaukee avenues.

Resurfacing of these streets as well as Kedzie avenue would provide at least temporary relief from traffic congestion in the district, Mr. Falkenberg said, and entail only a small cost to property owners. Resurfacing has been estimated to cost $6 a front foot.

Dublin Will Not Replace Monument to William III.

DUBLIN.—(AP)—The statue of William III., hero of northern Orangemen, which blocked Dublin traffic for decades, will not be replaced. It was bombed not long ago by Irish extremists.

Their Golden Day



Mr. and Mrs. C. A. Rock, 614 Kenilworth avenue, Glen Ellyn, last Sunday celebrated their golden wedding anniversary in company with their five children, their sixteen grandchildren, and two great-grandchildren.

[TRIBUNE Photo.]

2,000 BOYS GET 10 DAY OUTING AT CLUB'S CAMP

All set and ready to go are the boys of Branch No. 5 of the Chicago Boys club, 2801 South Ridgeway avenue. Their summer camp opens next Friday at Winona Lake, Ind., and they are looking forward to the time of their lives.

"We expect to have at least 2,000 underprivileged Chicago boys at the Chicago Boys' club camp this summer," said H. J. Boorman, director of Branch No. 5. "They will have ten day outings each, with plenty of swimming, boating, hiking, baseball, games, athletic contests, camp fires, and other entertainment. Nature study will be one of the features of camp life.

"These outings are made possible by the generosity of Chicago citizens who 'share' their own vacations with needy boys by sending one or more to camp. Some individuals are taking care of ten or more boys, $10 providing a boy with ten days of camp joys, and all he can eat thrown in in the bargain. Many boys gain 5 to 10 pounds in weight and get a new lease on life. In addition, the woods and open country are a revelation to them."

The Chicago Boys club camp has 114 acres with 1,000 feet of shore line, a fine pier and many new buildings. Its sanitary provisions and drinking water supply have been rated by the Chicago health department as among the highest in the area.

Belgian King and Queen See Movie of Their Son

BRUSSELS.—(AP)—King Albert and Queen Elizabeth like moving pictures. Recently they viewed films showing their son, the duke of Brabant and his wife, en route to Batavia, Dutch West Indies.

You owe it to yourself — when buying
GOODYEAR
The greatest selling tire in the world to go to
AN AUTHORIZED GOODYEAR DEALER
To insure fresh stock—lowest prices—courteous service. Let us quote you on your size. You will find Goodyear prices a revelation.
FULLERTON TIRE SHOP
Arnold J. Kastner
3937 Fullerton Ave. Phone Belmont 5488

NORTHWEST SIDE PUPILS PERFORM AS SCHOOLS END

Present Programs of Music and Drama.

Graduation exercises were held at public schools of the northwest side during the last week. Most of the commencement programs were simple, consisting chiefly of presentation of diplomas and brief talks by the principals. At many of the schools, however, plays and vocal programs were presented by members of the graduating classes. Most of the private and parochial schools ended their respective scholastic years earlier in the month.

An operetta, "What's the Matter with Sally?" was given at Norwood Park school on Thursday, commencement day. Miss Anna P. Keller, principal, addressed the graduates. This year's class numbered 43 members.

Kegel Attends Health Play.

Prior to commencement a health play, "From Death Valley to Safety Hill," was enacted by about 200 children of the school. Present at the performance was Dr. Arnold H. Kegel, health commissioner of Chicago, who gave a talk on matters pertaining to health.

Eighty-nine pupils were graduated at the recent commencement exercises of St. Viator school, Addison street and Kedvale avenue. The address to the graduates was made by the Rev. James F. Ryan, pastor of St. Viator church. Mary Marnell and Alexis Rudnicki had the highest averages among the members of the class, and perfect attendance records for the year were made by Beatrice Padzerski and Joseph Wicklets.

A few days before commencement two plays, "The Real American Girl" and "A Regular Scream," were presented. The school enrollment last year was 797 pupils. The Rev. Angelo F. Rinella is director of the school and the Sixters of St. Joseph of St. Louis, Mo., are in charge.

Lewis Graduating Class Sings.

The exercises at Lewis school, 1431 North Leamington avenue, were held on Thursday. Songs by the 71 members of the graduating class provided one of the features of the program. The principal of the school is Miss Lauretta M. McLindon.

Graduation was held at Bridge school, Byron street and New England avenue, on Thursday afternoon. The class included 86 pupils. Miss Anna M. Kearns is principal.

Spencer School Gives Diplomas to 48 Pupils

Forty-eight pupils were graduated from the Spencer school, 214 North Lavergne avenue, on Thursday. Diplomas were presented by the principal, Miss Helen M. Richards. Members of the Parent-Teacher association were present at the exercises.

THE CHUCKLE COLUMN

High school students, send in your best laughs to the Chuckle Editor of The Tribune. Two dollars will be paid for each joke, or verse printed in the Metropolitan section. Address your contributions to the Chuckle Editor, Metropolitan section, The Tribune. Write on one side of the paper only and print your name and address plainly.

"And bredern and sistren, when he last day comes dere shall be weepin' and a-wailin' and gnashin' of teef," expounded Brother Brown.

"O, he'ben! O, he'ben!"

"What's ailin' you', Sister Mandy?"

"Ah ain't got no teef."

MARIAN KAPLAN,
2737 North Spaulding avenue.

"If it wasn't for me," boasted Dan, "my class wouldn't have any standing at all.

"But you're always at the foot of your class," mother reminded him.

"So I am," admitted Dan, "but how could it stand if it didn't have a foot?"

AGNES BORNHORST,
6026 North Fairfield avenue.

Casey—Oi'll be after workin' no more for that fellow Roland.

Mrs. Casey—And why is that, Pat?

Casey—'Tis on account of a remark he made to me. "Pat," says he, "ye're fired."

VERNON McADAMS,
4243 Armitage avenue.

Senior partner—Raise Schmitt's salary $10 a week.

Junior partner—What for?

Senior partner—So he'll feel worse when I fire him. I got it in for that fella.

HARRIET MATUSIK,
948 North Leavitt street.

Judge—Are you positive that the prisoner was intoxicated?

Officer—Well, your honor, I saw him put a penny in a patrol box, look up at the city clock and roar, "g-g-gosh, I've lost fourteen pounds."

ADELINT TONK,
3834 N. Lawndale avenue.

Quack medicine salesman—Ladies and gentlemen, I have sold 6,000 bottles of this marvelous remedy, and not a complaint have I received. What, I ask you, does that prove?

Voice from the crowd—Dead men tell no tales.

LEONARD KOROSACKI,
5931 Slocum street.

Frosh—What is tact?

Senior—My child, if you tell a girl that time stands when you look into her eyes, that's tact; if you tell her that her face would stop a clock, look out! That isn't.

MILDRED ROBERTS,
2944 Belmont avenue.

Judge—Can't this case be settled outside of court?

Pat—That is what we was tryin' to do, yer honor, when the police interfered.

ELMER KOLAKOWSKI,
3218 North Monticello avenue.

Pat and Izzy joined a Canadian outfit. When they were sent to the front their captain told them that they would receive 5 shillings for every enemy they got. Pal was keeping guard while Izzy slept. Suddenly he was awakened by Pat's shout.

"They're coming!"

Mow many," asked Izzy.

"Must be ten thousand of them!" roared Pat.

"Let's get 'em," screamed Izzy, "and our fortune is made!"

EUGENE NUGOLI,
2126 Kendall street.

Stranger—Is this a healthful town?

Western ranger—Sure is. When I come here I couldn't say a word; didn't have a hair on my head; didn't have enough strength in my legs to walk across the floor. Why, I had to be lifted from my bed.

Stranger—That's remarkable. How long have you been here?

Ranger—O, I was born here, stranger.

ANN HALES,
4946 South Seeley avenue.

From the nursery of the twin boys came mingled wailing and laughter, so father went up to investigate.

"What's the matter up here?"

The joyous twin indicated his weeping brother.

"Nothing," he chuckled. "It's just that nurse gave him two baths and hasn't given me any."

JEAN BORCHERS,
6444 N. Oakley avenue.

"What animal makes the nearest approach to man?" asked the teacher.

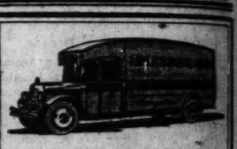
"The mosquito," ventured the bashful boy at the back of the room.

MARJORIE PARKER,
3500 Maryland street, Gary, Ind.

Mother [on the train]—Bobby, if you don't behave yourself I'm going to punish you.

Bobby—If you try to punish me, mother, I'll tell the conductor my real age.

LORAINE NORTON,
7747 Aberdeen street.


STORAGE
Our storage facilities assure the absolute safety of your most prized possessions. We are experts in the handling of fine furniture and in the storage of valuables. Call on us and be free of all worry on moving day!
BENGSON Storage Warehouses
Moving—Shipping—"Everywhere"
3919-29 Milwaukee Ave.
All Phones KILdare 7000

CHICAGO'S FAMOUS THRIFT CORNER
Drive Down with the Family—Plenty of Free Parking Space
The 12th Street Store
HALSTED ST. COR. ROOSEVELT ROAD
CHARGE PURCHASES SUNDAY WILL BE PAYABLE AUGUST 1
Open Today—SUNDAY
From 9 A. M. to 4 P. M.
The previous Sunday openings have met with such satisfactory success and so many hundreds of requests from customers have been received that we will be open this one Sunday before the 4th from 9 A. M. to 4 P. M. to give all Chicago and its suburbs an opportunity to share in the exceptional values we have planned for this Pre-Inventory Stock Reducing.
Our Circular Lists Hundreds of Values That You'll Find Worthy of Your Attention
These Few Are Typical of the Savings:
Genuine Gillette Blades, pkg. of 10, Sunday only, pkg. 49c
Lucky Strike, Camel, Chesterfield; carton of 200, Sunday only . $1
Big Men's Khaki Pants, sizes 38 to 50, 1.75 values 79c
Boys' Washable Suits, sizes 2 to 8 years 75c
Men's $1 Cotton Union Suits, all styles, slight imperfects 49c
Armour's Veribest Grape Juice, 4 bottles limit, quart bottle . . 39c
Women's Full Fashioned Silk Chiffon Hosiery, at, pair 77c
Items Are on Sale Sunday and Monday—Right Reserved to Limit Quantities
Chicken Dinner SUNDAY
Served from 11 A. M. to 3 P. M.
Half Spring Chicken, fried country style
New Potato Rissole or Mashed Potatoes
New Carrots and Peas
Parkerhouse Rolls
Butter
Pie a la Mode
Coffee, Tea or Milk
Bring the family Sunday to partake of this most delicious Dinner, prepared especially for you by our chef. Liberal portions—cafeteria service.
50c
Sixth Floor.
NO PHONE OR MAIL ORDERS

NORTHWEST CIVIC GROUPS LAUNCH TAX SLASH DRIVE

Reject Citizens' Association Proposal.

A blow was dealt the Citizen's Tax Reduction association last week in its attempt to enlist the coöperation of northwest side civic groups for the purpose of reducing taxes in Cook county when the Northwest Federation of Improvement clubs refused to work with the new group and started a similar project of its own.

The federation, which includes almost all of the active community organizations north of North Avenue and west of Western avenue, voted to handle the tax question itself rather than trust the matter to an organization not directly identified with any local group.

Tax Committee Appointed.

Immediately following a meeting at which a representative of the Citizen's association appeared and attempted to address individual delegates to the federation, a resolution was adopted by the group authorizing the president to appoint a committee to plan a tax reducing campaign of its own.

The committee, appointed Tuesday by O. W. Holmes, president, will meet tomorrow night at 5038 Pensacola avenue for its first conference on the problem. Members are: Chairman, T. F. Quinn, and E. F. Boyle, S. W. Haddock, E. D. Jackson, James Davis, E. O. Hutchins, William Krump, John Pahl. Mr. Holmes and John Klier, secretary, are ex officio members.

They will begin work this week mapping out a plan of action for organizing voters of the northwest side for the cause of lower taxes and will also work out a system whereby civic groups in other parts of the city will organize their local forces and will finally join into a city wide unit.

Has Local Connection.

The advantage of this group over the Citizens' group, according to members of the federation who explained their vote for the resolution, will be its identification with local organizations which are well established and in which the taxpayers have confidence. On the other hand, they said, the Citizens' association has no local connection.

The resolution reads as follows:

"The question of taxation is now coming up as one of the major questions for immediate consideration of the citizens of this city and county.

"New organizations are springing up in an attempt to deal with this vital question. These organizations have no background to justify our confidence in their ability or sincerity to handle the question of taxation in the interest of the small taxpayers, therefore be it resolved:

That the chairman of this organization be authorized to appoint a committee of five or more members of this body with authority to work out a system of citywide organization to deal with this situation and that the committee be urged to act at once and submit a report at the next meeting."

Mr. Kiler said yesterday that while the committee has not yet begun actual work, a policy of protection for the small home-owner will be followed, and the clubs of the northwest side will launch the campaign with the slogan "Equity in taxation—Economy in administration."

4 ELEMENTARY SCHOOLS UNITE IN BAND CONCERT

What was probably the first band contest ever conducted in elementary schools in Chicago was held June 21 at the Orr school, 1040 North Keeler avenue. Four schools took part, Orr, Nash, Cameron, and Nobel.

Besides the presentations by the bands of the four schools, individual competitions were held in various classifications. The winners in the clarinet section were: Advanced grade, James Borngin, Orr school; intermediate grade, Peter McAuslin, Cameron school, and beginners' grade, Laverne Koch, Nash school.

Winners in the cornet section were: Advanced grade, John Pellettiere, Nash school; Lois Peterson, Orr school; and Gus Osterlund, Cameron school. In the drum competitions William Belbees, Cameron school, was the advanced grade winner, and Thaddeus Bembinski of the same school the victor in the intermediate grade. Mary Urving of the Orr school took first place in a saxaphone contest and James Borngin, also of the Orr school, was the winner in a special solo class competition. The group ensemble contest was won by the Orr school.

Judges of the event were Miss Catherine E. O. Schildhauer, Cadet Captain Viggio Kiel and Cadet Captain Janet Olson, all of Austin High school.

Elmhurst Teachers Again in National Association

Elementary school teachers of Elmhurst, under the superintendecy of V. L. Bedgs, have reënrolled one hundred per cent in the National Education association, according to a report from Washington, D. C., received last week. These enrollments represent the eight teachers of the Lincoln school, eight teachers of the Roosevelt school, three reënrolling for the fifth consecutive year; nine teachers of the Eugene Field school, and the twenty teachers of the Hawthorne school, who are now in their third consecutive year.

Sails from Montreal for 2 Months' Tour of Europe

Miss Dorothy Helen Hurley, 210 Lovel avenue, a graduate of St. Mary's college, Notre Dame, Ind., sailed Thursday from Montreal on the Duchess of York for a two months tour of Europe. Miss Hurley expects to return on the Leviathan about Sept. 1, in time to resume her teaching position in the General Custer school of South Oak Park.

Hornsbys of the Alleys Win Photo Prize







First prize of $5 in The Tribune's play picture contest for amateur photographers of the west side was won this week by Frances Flood, 2930 Warren avenue, with a picture of an alley baseball game. Left to right in the picture are Jim Kearney, 2924 Warren avenue; Alex Wolf, 2910 Warren avenue, and Bill Flood, 2930 Warren avenue. "Reel Business" won the second prize of $3 for Margaret O'Leary, 2146 South Lawndale avenue. The picture, made at Lake Owen, Wis., shows John (left) and James O'Leary, 439 Lenox street, Oak Park. The third prize of $2 went to Mrs. Martin Hegsted, 4630 Altgeld street, for "A Bridge Party." In the picture are La Verne, Shirley and Marilyn Hegsted and Wilma and Carmen Walsh.

COUNCIL GROUP REFUSES O. K. ON PINE AVE. ZONING

Ald. Cepak to Inquire Into Petition.

The west side buildings and zoning committee of the city council, headed by Ald. Joseph Cepak [22d], Monday refused to comply with the request of Ald. J. H. Taylor [37th] to report favorably on the proposed rezoning of part of Pine avenue in North Austin.

Ald. Cepak insisted that a thorough investigation into the proposed rezoning must be made, and succeeded in having the committee defer the matter until July 8. Ald. Taylor sought to have the ordinance approved by the committee three weeks ago when it was originally introduced, and again two weeks ago, but owing to a controversy among property owners, the committee ordered the matter continued both times.

Petition Under Scrutiny.

The ordinance would rezone Pine avenue between a line 125 feet south of Chicago avenue and a line 125 north of Huron street from a residence to an apartment classification. A petition in the hands of the committee is said to contain the names of 84 per cent of the property owners, more than the number necessary for passage of the ordinance.

At the first hearing, however, J. M. Gubbins, 725 North Pine avenue, in opposing the zoning change declared that the petition contains the forged name of Dr. Harry V. Shaw, 709 North Pine avenue. He also averred that other property owners had been "bulldozed" into signing.

Although Charles Postf 741 North Pine avenue, leading proponent of the ordinance, produced an affidavit signed by Dr. Shaw stating that his signature was not forged, the charge caused the zoning committee to become wary.

Finds Opponents of Rezoning.

Ald. Cepak, in refusing to permit passage of the ordinance last Monday at the request of Ald. Taylor, said that a cursory investigation has shown eight property owners supporting Mr. Gubbins, and expressed the belief that further interviews with residents of the street would show that a number of others are also opposed to the rezoning. While he did not concur in the belief that some of the signers of the petition had been coerced as Mr. Gubbins charged, he said that each property owner must be interviewed before the subcommittee makes its decision. The full committee usually abides by the decision of the subcommittee in such cases.

One ordinance was approved by the committee at the meeting Monday, and three others, introduced for the first time, were referred to the west side subcommittee.

An ordinance rezoning the south side of Cortland street between Keeler avenue and the alley east of that street from an apartment to a commercial classification was approved at the request of Ald. Eugene L. Nusser [36th].

Three Others Considered.

Ordinances rezoning the following districts were referred to the subcommittee:

The area bounded by Roscoe street, Belmont and Natoma avenues and the Chicago, Milwaukee, St. Paul and Pacific railroad, from a commercial to a manufacturing district.

The west side of Kilbourn avenue between Byron street and the alley south of Irving Park boulevard, from an apartment to a manufacturing district.

The south side of Augusta street, between Homan avenue and the alley immediately west, from an apartment to a commercial section.

Flower School Faculty Gives Farewell Banquet

The faculty of the Flower Technical High school gave a farewell dinner last Tuesday evening at the Chicago Woman's club. Special guests were Miss Isabel D. Annan, 1440 East 66th place, who was recently appointed to place, who was recently appointed to the principalship of Foster school; Miss Agnes Ryan, 1657 East 67th street, who has been transferred to Bowen High school; Miss Johanna Christensen, 802 Woodbine avenue, Oak Park, and Miss Maud Kirk, 9544 Longwood drive, who are taking their sabbatical leave and plan to spend the year abroad at universities; Mrs. Emma Lothrop, 1462 East 66th place, and Miss Frances Croake, 5501 Washington boulevard, who will spend the summer in Europe.

SNAP 'EM AT PLAY AND WIN CASH PRIZE IN TRIBUNE CONTEST

Try your hand at playtime picture and win a prize in The Tribune's photo contest. Playtime for Sally Ann under the hose, or playtime for father with a fishing rod, Jane and John playing cowboy and Indian, or baby sister finding out that grass is ticklish for the first time—catch them with a camera and send them in.

The Tribune will pay $5 for the best playtime picture taken by an amateur.

It will pay $3 for the second best and $2 for the third. All pictures must be taken in the Chicago area.

Address entries to Photo Contest, Metropolitan section of The Tribune. The name and address of the photographer should be printed plainly on the back of the print as well as the names of all persons in the picture.

The contest is open only to amateurs and the editor will be final judge. Theme, treatment, and clearness of the print will be taken into consideration. No pictures will be returned.

400 WILL ATTEND EPWORTH LEAGUE SUMMER SCHOOL

Approximately 400 young people of Chicago Methodist churches will attend the Epworth League institute which will be held this year at Conference Point, near Lake Geneva, Wis., from Monday, July 8, to Saturday, July 14, it was disclosed yesterday.

This vacation period, which will be divided between a study of literature and life and healthful recreation, is made possible by its patron, Gordon Humphrey, and a group of Methodist clergymen interested in providing a worth while time for the young parishioners. Mr. Murphy is a prominent Chicago attorney. The Rev. C. A. Bloomquist, pastor of the church, will act as dean.

The morning periods will be devoted to the study of the many phases of the Bible, both old and modern, and Epworth league methods. The Methodist pastors who will aid in this work are the following: The Rev. Morgan Williams of St. John's church, the Rev. W. F. Osborn of the Mayfair church, the Rev. Mr. Case of the North Shore church, and the Rev. Charles R. Golf of the Euclid Avenue church. Music will be under the direction of Oscar Gustafson of Gary. Sports, which will include baseball, volley ball, tennis, bathing, swimming, horse shoes, and croquet, will be supervised by the Rev. C. H. Newham of La Grange.

KELVYN PARK PLANS EVENTS FOR THURSDAY

Independence day will be observed by residents of the Kelvyn Park district by an elaborate celebration to be held Thursday afternoon and evening at Kelvyn Park, Wrightwood and Kostner avenues. The affair is being sponsored by the Kelvyn Park Improvement association, of which Gottlieb Fritz is president.

The general chairman of the celebration, Earl F. Salomon, announced last week that Judge Francis E. Allegretti has been scheduled to speak at three o'clock. Other items of prominence on the program include a children's parade, various races, music, and baseball games. There will be a band concert at 7 o'clock and fireworks at 10:30 o'clock. The afternoon program is to commence at 12:30 o'clock.

Civic Helpers Enetrtained by Herbert Spencer School

The Herbert Spencer school, 214 North LaVergne avenue, gave a luncheon on June 21 for the civic helpers of the school, such as patrol boys, monitors and others. Talks were made by the new head of the P. T. A., Mrs. P. Jones, and the outgoing president, Mrs. John Oros. The principal of the school is Miss Helen M. Richards.

Forest Glen Avenue Paving Is Confirmed

Paving of Forest Glen avenue between Caldwell and Keating avenues was confirmed in the County court last Monday morning. The board of local improvements will advertise for bids within three weeks and work will begin as soon as the contract is awarded. The street will be paved with concrete at a cost of $14,500.

DU PAGE COUNTY PLANS TO HONOR EARLY SETTLERS

Monument Will Be Unveiled July 4.

Descendants of pioneer familes of Du Page county will join in the dedication of a flag and flagpole in Du Page County Pioneer park and the unveiling of the monument to the memory of the early settlers of the county on the afternoon of July 4. The celebration is to take place at the site of Hobson's mill, two miles south of Naperville on the Joliet road. Four chapters of the Daughters of the American Revolution, Downers Grove, Glen Ellyn, Wheaton, and Naperville, have been instrumental in making plans for the monument.

Addresses at the dedication of the monument will be made by Mrs. F. J. Huwen, regent of the Glen Ellyn chapter; W. H. Blodgett, president of the Du Page Forest Preserve commission, and O. Lies, president of the Du Page county supervisors. Two of the principal speakers will be Charles W. Hadley, talking on "Pioneer Men of Du Page County," and Mrs. Lottie Holman O'Neil, whose subject will be "Pioneer Women of Du Page County."

Three to Give Addresses.

The addresses incidental to the dedication of the flag and the flagpole will be made by Mrs. M. W. Coultrap, regent of the Naperville chapter; Charles Reifenstein, and Mrs. C. C. Whitlock, state flag chairman of the D. A. R. The address of welcome is to be given by A. Kohli, supervisor of Lisle township.

Other features include "Greetings" by Mrs. A. C. Duncan, state president of the American Legion auxiliary, and musical numbers by the Naperville grade school band.

Built by First Settler.

Hobson's mill was built by the first white settler of the county, Bailey Hobson, and the park is part of the original grant to him from the government. The monument is to be built of two millstones from the mill, occupying an important position near the road. The general chairman of the celebration is Mrs. F. J. Huwen.

WILSON AVENUE ASSOCIATION TO STAGE A PICNIC

The Wilson Avenue Community association, under the direction of W. Crawford, will hold its annual picnic Sunday, July 14, at the Ballard road orange grove, Rand and Ballard roads, Des Plaines. Members of the committee assisting Mr. Crawford are R. E. Scholle, R. W. Carrol, H. Olsch, A. Caboor, J. Lothary, H. C. Nohren, W. Vanderpool, W. A. Schmidt, T. A. Shannon, O. Roer, Harry Vollman, C. Wasmoand, E. E. Marozick, and W. J. Schmidt.

At a recent meeting of the club a resolution was adopted favoring the establishment of a station in Mayfair at Lawrence avenue on the Chicago, Milwaukee, St. Paul and Pacific railway.

Unusual Values in Used Furniture

$350.00	Mohair living room set	$45.00
250.00	3 Pc. walnut bedroom set	65.00
150.00	Walnut dining room set	38.00
75.00	Kitchen cabinet	10.00
35.00	Walnut spinet desk	9.00
15.00	Lamp stand and shade	2.50
5.00	Solid oak chairs	1.25

Also hundreds of odd pieces at big reductions. Just the furniture for your summer home.

4510 Milwaukee Ave. Avenue 5061

ELMHURST POST WINS HONORS AT LEGION RALLY

Awarded $100 Prize for Best Band Present.

Elmhurst post of the Legion won first honors at the district convention held last Saturday in Plainfield, carrying off the $100 prize for the best band as well as the district banner for having the largest delegation present. About 50 Legionnaires and a good representation of auxiliary members attended the meet. David L. Shillinglaw, state commander, reviewed the activities of the various posts throughout the state. A resolution providing for the election of department officers by direct vote failed after a hot fight.

Lawndale-Crawford post, No. 98, will hold its annual picnic next Saturday in Pilsen park, Albany avenue and West 26th street. Dancing, entertainers, athletic contests and a drum and bugle contest will fill the day for the legionaires and members of their families who attend. Last Friday was entertainment night at the post meeting, held in the headquarters at 2401 South Kedzie avenue.

The carnival sponsored by Brophy post, No. 195, at 4816 West Madison street, comes to an end today. Members assert it has been exceptionally successful. Last Sunday the membership went out en masse to inspect the new summer home of the post in the woods near Des Plaines. An indoor baseball game was played off between the officers and the executive committee.

Harold Taylor post, No. 47, will hold its annual picnic at Niles park next Sunday.

Members of Jane A. Delano nurses' post, No. 185, will go to Warrenville, Ill., next Thursday, the Fourth of July, to assist in the unveiling of a memorial and a Legion celebration. A Delano member living in Warrenville is largely responsible for the recent formation of Warrenville post, No. 589. Mrs. Ann Stahl is commander of the Delano post.

The Distinguished Service medal, highest award of the American Legion, has been conferred on Judge Kenesaw M. Landis, national baseball commissioner and a Chicagoan. The citation sets forth the service of Landis to the organization since its inception.

Gene Morgan, conductor of Hit or Miss in The Daily News and past commander of Advertising Men's post, will talk to the members at their meeting tomorrow noon in Hotel Sherman.

South Central post, No. 494, will hold its Independence day celebration next Thursday in Hardin Square park, Wentworth avenue and 26th street. As well as patriotic events there will be a decorated doll buggy parade, pie eating and watermelon contests, a tug of war and races for men and women, girls and boys. Al H. Cohan, past commander of the post, is chairman.

Post No. 691, Midlothian, Ill., is planning a frolic and barn dance to be held Aug. 25 in Clark barn, 147th street and Cicero avenue. All Cook county Legionnaires are invited to attend. Reservations should be addressed to A. G. Wirtz, commander, or K. Sidell, adjutant, at Midlothian at an early date.

Woodlawn post, No. 175, has set aside its meeting night tomorrow in the post headquarters at 1208 East 63d street as Shillinglaw night for David Shillinglaw, state commander. A special program has been arranged.

Fidac, the interallied veterans' organization, announces that a prize of $100 for the design of an international medal has been awarded to Miss Helen Doft of the Lorado Taft studios in Chicago. For more than a year hundreds of contestants have been working on designs for this medal, which Fidac will award annually to educational institutions whose courses of study have done more to promote a better knowledge of international affairs. The jury which made the award at the Paris headquarters of Fidac included nine leading sculptors, painters, and architects from the allied countries. Paul McNutt, national commander of the American Legion, and David L. Shillinglaw, state commander, presented the prize to Miss Doft on behalf of Fidac.

An Austrian gun will be dedicated as a war memorial by North Town post of the American Legion at the Fourth of July celebration next Thursday in Indian Boundary park, Lunt avenue and Campbell avenues. James Hamilton Lewis will give the address and Boy Scouts, drum corps, and other organizations will assist in the dedication. The gun is of the 77 millimeter type and has been held by the government as a trophy.

The North Town post auxiliary held a benefit card party last Wednesday at the home of Mrs. G. Delano, 5339 Wayne avenue, the first of a series of similar small parties.

Wilmette post is planning a children's party for next Thursday, the Fourth of July, on the village green. There will be games and races, Punch and Judy shows and clowns. The Wilmette playground and recreation bureau is assisting. The Legion drum and bugle corps will take part in the patriotic ceremonies. Clark Leach is chairman of the committee in charge.

Today is children's day for Chicago Stockyards post, No. 333, at the Forty and Eight chalet in the forest preserves. Foot racing, ball games and a treasure hunt are planned for the children of members who attend. Trucks will leave Western avenue and 71st street at 11 and 1 o'clock and others will go by automobile and street car. The day will be topped off with a spaghetti dinner at 4 o'clock. On the committee are Mr. and Mrs. Jim Casey, Mr. and Mrs. Maurice Casey and Mr. and Mrs. George Clark. Reservations may be made at the post headquarters, 11 Dexter Park avenue.

Four posts of the legion will use the Forty and Eight chalet, 95th street and Archer avenue, next month for picnics and entertainments. Chicago Stockyards post, No. 333, and friends of members are holding a dinner and entertainment there today. On consecutive Sundays during July, West Suburban post, No. 692, Medill Tribune post, No. 348, and Maywood post, No. 133, will hold picnics. Several dates are available in August for Legion posts, and Chef de Guerre Elmer Taylor requests that all applications be delivered to him in writing at the American Legion office, room 310, 160 North La Salle street.

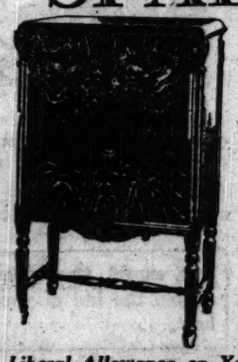
The summer carnival of Ravenswood post, No. 149, opened yesterday with a parade of the drum and bugle corps to the carnival grounds of Lawrence avenue, just west of Western avenue. Post Commander Joseph Bernhard is supervising the affair, which will continue until next Saturday, to raise funds to send the post's drum and bugle corps to the Legion state convention at Rock Island next September. Harry A. Sewell, drum corps commander, announces that the corps will turn out for any community activity if he is notified in advance.

Col. Paul V. McNutt, national commander of the American Legion, will make his first north shore appearance at the summer jubilee of the seventh district, to be held in Rogers Park with the Rogers Park post as host. Howard P. Savage, past commander, and David L. Shillinglaw, state commander, will aso be guests. The committee in charge includes Lisle Hart of North Shore post; William G. Knox of Rogers Park post; W. C. Bechtold, Evanston; George Sugarman, Rogers Park; and Harry T. Johnson, Evanston.

It's Marvelous!

Come In and Hear the New

SPARTON



9 TUBE A C with Dynamic Speaker

Model 931

$179.50

Complete Nothing Else to Buy

Pay Only $10 Per Month

Immediate Delivery

Phone Humboldt 3067 For FREE Home Demonstration

Liberal Allowance on Your Old Radio or Victrola

"FREE SERVICE FOR TWO YEARS"

Established Since 1920—Over 5,000 Satisfied Customers.

CRYSTAL PALACE of MUSIC

2645 W. North Ave.

OPEN MON., TUES., THURS. AND SAT. EVES.

CRANE EDITORS



William Stuart (left) and Amos Dorinson.

When the scholastic year begins next fall at Crane Technical High school, Amos Dorinson will be at the helm of the Crane Chronicle, a weekly newspaper of the school, succeeding William Stuart, the retiring editor. Dorinson was selected for the position at the recent Crane elections. Upon Stuart's retirement Mrs. Mary Devereux, faculty advisor, commended his work as editor in an article appearing in the Chronicle. During the last year the Chronicle was awarded an All-American rating by the National Scholastic Press association.

WEST SIDE BOY 24TH IN NATIONAL AIRPLANE MEET

Carl Carlson Is Home from Detroit.

A west side boy, Carl V. Carlson, 245 North Austin boulevard, who was one of the two winners of the all Chicago Model Airplane tournament sponsored by THE TRIBUNE, returned last Sunday from Detroit, where he competed in the national model airplane meet held there from June 20 to 22 with THE TRIBUNE paying all of his expenses. Carlson placed twenty-fourth in the senior outdoor meet and twentieth in the senior indoor meet.

Carlson became high point contestant in the senior division of the Chicago meet, having won three seconds in the various events held here. The other boy entered in the national meet by THE TRIBUNE was Henry Pacevitz, 1621 West 18th street, who was the winner of the junior class in the Chicago contest. Pacevitz placed tenth in the national junior indoor meet and twentieth in the national outdoor meet for the junior class.

18 Others Make Trip.

Eighteen other Chicago boys made the trip to Chicago to enter the national tournament, five of whom had been awarded a medal in THE TRIBUNE contest. THE TRIBUNE winners were Casimer Leja, Tilden Technical High school, who placed sixth in the national senior outdoor meet; Eugene Svintenky, Illinois Model Airplane club, who took thirteenth in the senior outdoor class and twenty-fourth in the senior indoor contest; Irving Johnson, I. M. A. C., who placed sixth in the senior indoor contest and twenty-sixth in the senior outdoor contest, and Robert Berns and Robert Riggs of the I. M. A. C. who placed twelfth and seventeenth respectively in the junior outdoor meet.

Other Contestants Listed.

The other Chicago boys who entered the national contest, although they did not place in the Chicago meet, were: Bill Feslock, who took twenty-second place in the junior scale model contest; Carl Grunschel, who placed twenty-third in the same group; Buick Myers who took third in the senior outdoor meet; Edward Miller, who placed twenty-second; Thomas Willis who placed twenty-third, and Bernard Schwartz, who took thirty-third places in that group, with Schwartz also placing twenty-ninth in the senior outdoor meet; George Mueller who placed second in the junior outdoor contest and eighteenth in the junior outdoor contest and eighteenth in the junior indoor meet; Richard Huber, Robert Pekelsma, and Dewitt Nelson who took eleventh, twenty-eighth and thirty-third places respectively in the junior outdoor meet; and Harvard Clawson who took sixteenth in the junior out-door contest.



Permanent Wave

LIMITED TIME ONLY — No Waiting — **$2.95** — With This Ad

OCEAN WAVE Beauty Shop

1530 N. Crawford Ave.
Phone Belmont 9000-9018
Open Evenings Until 10 P. M.



Become a Private Secretary

Employers Prefer Columbia Graduates

DURING the month of May forty-five Columbia graduates were placed in well-paying office positions—but business firms wanted over 100 Columbia graduates—in other words, there were over 50 positions which could not be filled by Columbia's employment department because the demand exceeded the supply.

Good Salaries

The business world offers good salaries and rapid advancement to young people who are intensively trained for responsible positions. Private secretaries of today become the high paid executives of tomorrow. The private secretary at the right hand of big business men is in a position to learn, advance, and prosper.

Courses 3 to 18 Months

By studying only practical subjects under the largest business college faculty in Chicago, you can be thoroughly trained in 3 to 18 months.

Practical training and practical experience are the two things that really insure your success in business—the highest paying profession.

16,000 Successful Graduates

It will pay you to learn just why Columbia training is most satisfactory—find out how you can save time and be more thoroughly trained—Columbia's free catalog should be in your hands now.

COLUMBIA COURSES

Business Administration	Accounting or Bookkeeping
Secretarial	Comptometer
Stenography (Gregg and Munson)	Bookkeeping Machine
	Typing

Day and Evening Classes Start July 1 to 8
Phone for Catalog.

COLUMBIA BUSINESS COLLEGE
2 Large Schools

Milwaukee, Armitage and Western Aves.
Irving Park Blvd., at Milwaukee and Cicero Aves.
Phones: Humboldt 2505, Kildare 5726.

NORMAL COLLEGE GRADUATES HEAR PROF. R. M. LOVETT

Principal Presents Diplomas to Class.

Prof. Robert Morss Lovett of the University of Chicago made the commencement address to graduating students of Chicago Normal college, 6800 Stewart avenue, at the annual exercises held Friday morning in the college auditorium. Butler Laughlin, principal of the college, presented diplomas to the following graduates:

CHICAGO NORMAL COLLEGE.

Frieda Abramovitz, Mona Allman, Margaret L. Anderson, Margaret Annan, A. J. Armstrong, Emma J. Arnold, Mary A. Ashworth, Florence Attaway, Bernice J. Austrheim, Araxie Avakian, Sarah Barbakoff, Brunetta Barnett, Eleanore M. Barr, Irene G. Barrett, Agnes Barry, Alice M. Bauer, Margaret L. Beers, Beatrice Blaker, Lucille B. Bloom, Mary A. Boarde, Dorothy C. Bock, Helen Boren, Evelyn B. Bouhan, Edna G. Bowles, Jane H. Boyd, Margaret C. Boyle, Anne I. Brannick, Katherine Brusse, Dorothy M. Casserly, Marjorie M. Chase, Lucille Chawk, Catherine Christie, Mary E. Clark, Norma Clark, Elsa M. Clausen, Yolanda M. Clot, Helen G. Cogan, Virginia M. Colohan, Margaret Conerty, Elizabeth M. Connery, Mary A. Coppinger, Mary P. Cornell, Genevieve T. Cribben, Margaret A. Cullen, Florence A. Cunneen, Mary C. Cunninghan, Susan H. Dautel, Dorothy R. Davis, Georgia Delaware, Eileen Dillon, Eileen M. Doherty, Esther Dolnick, Genevieve Donovan, Christine E. Doseon, Ruth M. Downey, Lucille A. Downing, Dorothy M. Draper, Winifred H. Drinnan, Ruth J. Dryer, Maree Dunphy, Philipa Dwyer, Harriet V. Eck, Pearl Eicholtz, D. M. Eichstaedt, Winifred Eicke, M. Caroline Emich, Mabel Eneborg, Adeline R. Fabbrizi, Marie V. Farrell, E. H. Fashbaugh, Mary C. Fee, Mamie A. Fein, Marguerite V. Felt, Rita Fennessy, Velma M. Fields, Bernice I. Finnegan, Edith C. Finnerty, Frances S. Finnigan, M. A. Fitzgerald, Nora J. Fitzpatrick, Edna M. Fitzsimmons, Sadie Flowers, Theresa Flynn, Mary J. Foley, Alicia M. Ford, Kathleen F. Ford, Cealas M. Freehill, Belle Friedman, Marion Friel, Annette Gallagher, Leoni Geissler, Esther A. Geringer, Pauline Moskovitz, Helen Mulcahy, Marjorie M. Mulvihill, Mary E. Murphy, Madeleine Murray, Cecilia H. Myers, Mary McBee, Irene McCabe, M. B. McCullough, Nonie McElligott, Margaret M. McEvoy, Eleanor I. McFadden, Mary C. McGee, Eileen M. McGuire, Agnes A. McNally, Margaret E. McVey, John A. Naric, Kathryn A. Neary, Julia J. Neill, Edna L. Nelson, Frances Nelson, Margaret Nolan, Alice W. Noone, Marguerite M. Norre, Rosabel Nowry, Alice O'Brien, Helen A. O'Brien, Marjorie J. O'Brien, Norma T. O'Brien, Kathleen O'Byrne, M. M. O'Connell, Isabella M. O'Connor, Elenore M. Olson, Eileen O'Rourke, Annie M. Orr, B. B. Orzechowski, M. M. Patterson, Ruth F. Percival, Florence Perlmutter, Eugenia M. Perry, Dorothy Phee, Jennie Pietroski, Mary A. Prendergast, Marjorie L. Pryor, Marguerite Ready, Marian P. Ready, Ernice Reddell, G. M. Redmon, Grace Resabek, Mary Roche, Bernice M. Rooney, Doris J. Rosenberg, Mary L. Roth, Hazel Rudoy, Elizabeth Rummel, Irene K. Ryan, Elizabeth G. Ryan, Margaret E. Scally, Mary A. Scanlon, Mary S. Scanlon, Charlotte J. Scher, Rachael Schiffman, Eleanor R. Schweitzer, Ruth A. Seesler, Eve Siegler, Florence Sjade, Elsie W. Smith, Anna O. Stake, Mary E. Stone, Peggy Sullivan, Winnie P. Thirpen, Helen V. Thomas, Frances E. Thornton, Margaret Timberlake, Violet A. Todhunter, Lillie C. E. Torgersen, Helen M. Troy, Ruth Turner, Sara G. Turner, Gladys A. Giles, Catherine M. Gleason, Frances H. Glickman, Josephine J. Glynn, Lola Goff, Cecil B. Golden, Ellen M. Connelly, Rose A. Gorman, Bernice Grannon, Helen D. Grage, Kathleen Mary Griffin, K. Gussie Grusin, Inez V. Gunderson, Virginia Hallinan, Ruth H. Hamelin, Edith E. Hamilton, Catherine M. Hanlon, Virginia E. Hardt, Mary M. Harben, M. M. Harrington, Helen L. Harris, Mildred E. Harris, Elsie T. Hassel, Veronica Havelka, Frances I. Healy, Helen E. Healy, Mary M. Healy, Mary A. Heerey, Helen Heffernan, C. M. Henneberry, Juanita Herbold, Harriet M. Hesse, Willie G. Hicks, Elizabeth Hill, Ethel M. Hilliard, Dorothy E. Holder, William O. Homer, Agnes J. Houlihan, Marie E. Hoyler, Ivy B. Hunt, Margaret L. Hunter, Josephine V. Igloe, Esther R. Jackson, Harriet J. Jagodinski, Carmelita Jakatz, Eva Jasper, Lillian E. Johnson, Harriet D. Jones, Lucile B. Jones, Esther L. Jorgensen, Julia R. Kachinskas, Alice B. Keener, Dorothy Kelly, Marion J. Kelly, Greta M. Kirschten, Marie J. Kleinhoffer, Celia I. Kovalecka, Elsa I. Kowalski, Beva Kramer, Helen Kruszewski, Genevieve Kuhlman, Jessie K. Lane, Helen B. Lavery, Eleanor K. Law, Willa M. Lawson, Lillian C. Leach, Bertha M. Lebret, Dixie Leesman, Josephine A. Lemsa, Annette Levin, Rose Levinson, Grace A. Liebenson, Florence Lindell, Mary Lodeski, Marion Lofgren, Helen C. Lowery, Rose A. Lynaugh, Mary Lynch, Agnes Lytle, Zadie Mahone, Dorothy M. Maier, Elizabeth Maloney, Ruth Martinek, Della L. Masterson, Irene H. Melody, Thelma Menzer, Helen F. Miller, Margaret M. Minogue, Dorothy P. Missner, Miriam B. Mittledorf, Lucille Mollan, Frace Moore, Viola I. Moore, Gertrude A. Ahern, Dorothy Brennan, Anna B. Callahan, Carolyn Clarton, Florence M. Devenish, Catherine E. Donlan, Lucille K. Duffy, Pearl C. Haegele, Louise H. Kann, Effie Drollinger, Kathryn E. Kendall, Margaret J. Moulton, Evelyn M. McGowan, Leona O'Connor, Harriet B. Osborn, Ruth D. Price, Mildred C. Schutte, D. C. Schwartskopf, Dorothy Simpson, Mary Tunney, Marion C. Wall, Irene C. Amrosius, Maxine Baker, Mary C. Barry, Evelyn M. Brittain, Alice C. Carlson, Mabel S. Carr, Evelyn M. Collier, Agnes C. Courtney, Catherine M. DuLude, Patricia Egan, Norma R. Ford, Mary R. Gibbons, Mabel G. Glaubitz, Mary J. Grace, Ruth D. Hanagan, Margaret M. Hillin, Doris A. Housekneckt, Elizabeth J. Karrigan, Lydia Klein, Irene G. Lee, Georgia L. Lester, Dorothea Minot, Eileen Moore, Joanna Mulcahy, Anna McGrath, Irene C. McLaughlin, Ellen Nicholas, Jean E. Nichols, Myrtle E. Obery, Veronica E. O'Connell, Theresa J. Peterson, Mercedes Prendergast, Catherine Robson, R. M. Shepherd, Evelyn A. Waller, B. M. Zimmerman, Frances Aiswang, Marie Becker, Agnes E. Crossman, Amy M. Gustafson, Francis D. Hansen, Katherine M. Haven, Marie Hawkins, Frank Heidenreich, Anna Lawson, Alice H. Lindeman, Roy A. Lucas, Mary Mahoney, Bessie Mendell, Celia J. Norstrom, Lillian E. O'Brien, Edward A. O'Farrell, Frank J. Ryan, Faith Shepard, A. Laurent Turner, Adrian Amft, Thomas M. Benson, William Bloom, Helen V. Twine, Elsie Uhlig, Isobel Vosler, Marion G. Vuillaume, Marion W. Wasson, Marguerite R. Watson, Mae E. Watts, Aurelia Wagner, Betty F. Weinper, Harry Wellek, Annette R. Williams, Anne H. Wilson, Phyllis J. Wilson, Marie E. Wodniak, Dorothy Wolfolk, Signa W. Wright, Maurine G. Young, Irene M. Zelen, Henry Cohen, Raymond J. Essig, Hughie Kirk, Ralph A. Moody, Russell O'Hare, Everett H. Rabold, George W. Robinson, Edward A. Simmons, Louis I. Weinberg, Louis Wise,

COUNTY CERTIFICATES:

Martha Bewersdorf, Bernice M. Helme, Marie Hoffman, Helen A. Kostal, Lucille C. Tragnitz, Elsie D. Mack,

Kindergartners Dramatize Mother Goose Tales



Dramatization of nursery stories was presented by kindergarten children of Monroe school, 3651 Schubert avenue, at the final spring meeting of the Parent-Teacher association of the school. The picture shows some of the small performers. Left to right: Muriel Wiener, Gilbert Reeves, Ruth Clauss, Jerome Waxler, Anna Braun, Priscilla Peterson, Jean Berg, Fred Matthesius, Frank Matthesius, and Shirley Jakob.

[TRIBUNE Photo.]

Do You Know These Statesmen of U. S.?

1—What three important positions did Herbert Hoover hold during the war?
2—What famous citizen has Emanuel for his middle name?
3—What office did Charles Curtis hold when he was nominated for the vice presidency?
4—Who was the Democratic candidate for Vice President in the last election?
5—Is Andrew W. Mellon the only member of the Coolidge cabinet to be reappointed?
6—Who is the present secretary of war?
7—What president of what university has been appointed by President Hoover to what cabinet office?
8—Who is the present secretary of state?
9—Has the new secretary of the navy any practical experience with ships?
10—What office does William D. Mitchell now hold?
11—What government office did Mabel Walker Willebrandt hold?
12—Who is the new governor of Porto Rico?
13—What office does Jacob Gould Schurman hold?
14—What great American ambassador died recently?
15—Who is the new ambassador to Great Britain?
16—What ambassador is father-in-law of the Lone Eagle?
17—What governor is prospective father-in-law of John Coolidge?
18—Of what state is Albert Ritchie governor?
19—What governor is the brother of America's most famous aviator-explorer?
20—Of what state is Dan Moody governor?
21—What United States Supreme court judge is the son of a famous poet?
22—Of what state was Frank O. Lowden governor?
23—What were the last two offices Calvin Coolidge held before he became President?
24—Who was the Democratic candidate who ran against Coolidge?
25—Who has been ambassador to both Germany and Great Britain?
26—What office did Dwight F. Davis hold during the Coolidge administration?
27—What state did Henry Cabot Lodge represent in the senate?
28—What senator was succeeded by his son and namesake?
29—What office did Frank B. Kellogg hold before he became secretary of state?
30—Of what state was Gifford Pinchot once governor?
31—What office did Warren G. Harding hold when nominated for the Presidency?
32—Who was the Democratic candidate against Harding?
33—Has Gov. Franklin D. Roosevelt been a candidate for Vice President?
34—What two important positions did Woodrow Wilson hold before he became President?
35—Who was President Wilson's unofficial adviser?
36—Who was Vice President in Wilson's administration?
37—Who resigned from the Supreme court to run for President?
38—Who was the American ambassador to Germany when the war broke out?
39—Who was the American ambassador to Belgium then?
40—What important position did Walter Hines Page hold?
41—Who was the wartime secretary of the treasury?
42—What wartime position did Newton D. Baker hold?
43—What office did Robert Lansing hold?
44—Who is the only man who ever held the two highest offices in the American government?
45—Who preceded Taft as chief justice of the Supreme court?
46—Has a governor of New York ever become President?
47—Has Elihu Root ever been in the cabinet?
48—Was Mark Hanna ever elected to office?
49—Who was five times Socialist candidate for President?
50—Who was three times Democratic candidate for President?

[Answers on page eight.]

NAME WINNERS IN AUSTIN TIMES WRITING CONTEST

Winners in the literary contest conducted by the Austin Times, weekly newspaper of Austin High school, have been announced. The competition was divided into four sections, essay, poetry, short story, and cartoon.

The winners in the essay division were Miss Irma Berner, Miss Ethel Doolittle, and Miss Vivian Mathison. The best poems were submitted by Miss Gwendolyn James, Miss Irma Berner, and Miss Ethel Doolittle. Victors in the short story section were Richard Duffy, Johns Burns, and Miss Ethel Doolittle, and students winning in the cartoon division were Harold Block, Robert Burns, and Miss Lorraine Marshall.

Elect Officers of German Club at Austin High

At the last meeting of the year of the German club of Austin High school the following officers were elected: president, Miss Edith Schulze; vice president, Ben Sohn; treasurer, Herbert Reinish; secretary, Miss Olga Senne; and sergeant at arms, Charles Otto. Entertainment was furnished by Miss Fannie Raeder and Ismene Papageorge.

Lloyd School Students Give Graduation Play

Children of the seventh and eighth grades of the Lloyd school, 2103 North Lamon avenue, presented a play on graduation day, Thursday of this week. The teachers in charge were Miss Anna Jensen and Miss Nellie Coleman. About 80 pupils were graduated. R. O. Witcraft is principal.

Prizes Are Awarded in J. P. I. Art Exhibit

The Lilien Art exhibit of paintings, drawings, etchings, woodcuts and works of sculpture was opened at the Jewish People's institute on June 22. Prizes were awarded to Aaron Lebedinsky, Mitchell Siporin, Miss Lillian Miller, Miss Rose Krupnick and I. Donovotsky. The judges were Emil Armin, Ivar Rose and J. Z. Jacobson.

Mrs. Skidmore to Act as Dean at Harrison

Mrs. Florence T. Skidmore, chairman of the language department of Harrison technical High school, will be acting dean of girls when classes are resumed next September. Mrs. Skidmore is to take the place of Miss Marinda Miller, who will be absent on her sabbatical leave.

Seven Harrison Teachers Plan Sabbatical Leaves

Seven teachers of Harrison Technical High school are about to take their sabbatical leaves, now that the current school year is ended. They are Miss Mary Balcomb, James Churchill, Miss Eva Dailey, Miss Emily Holt, Bohumil Kral, Miss Marinda Miller, and Miss Ruth Quesenberry.

McKinley High Alumni Hold Initial Meeting

The first meeting of alumni of McKinley high school was held on June 21 in the school auditorium. The speakers included Miss Caroline L. Reilly, principal; and William J. Page, retiring assistant principal. Entertainment and dancing made up the balance of the program.

AUSTIN STUDENTS PLAN MONTHS OF PLAY AND WORK

Wisconsin Favorite for Outings.

Plans of students of Austin high school for the summer months were recently compiled. The maority of those interviewed gave Wisconsin as the place for their summer holidays. Some told of plans for Canadian jaunts and others intend to tour Yellowstone. Several students will take jobs for the summer months.

Wisconsin will attract the following: Arthur Williams, Miss Ruth Cureton, Bertram Hanson, Miss Irene Foster, Miss Dorothy Bolander, Miss Edna Hult, Miss Beatrice Fiedler, Miss Arlene Kelley, Charles Otto, Miss Ethel Parker, Miss Carolyn Race, Miss Helen Sirotek, Miss Dorothy Ossman, Miss Melvina Pulsa, Miss Mildred Schiek, Douglas Effalter, Miss Frances Bohre, Miss Edith Erickson, Paul Knuth, LeRoy Daley, George Korink, Sam Orr, Ferdinand Berley, Miss Dorothy Lockman, Paul Dessart, Miss Beatrice Lamb, Stanley Goldberg, Miss Beatrice Cooper, Miss June Beverly, Miss Myrtle Wernquist, Miss Dorothy Gerks, Miss Bernice Williamson, Miss Mildred Kovarik, Miss Helen Johnsen, Leon Eisenberger, Miss Sylvia Pass and Miss Dorothy Neff.

Some Plan on Yellowstone.

Students planning on making trips to Yellowstone park are Miss Esther Hardman, Miss Wilma Kaitschuk, James Woodmansee and William McCauley. Those intending to visit Canada are Michael Alberti, Miss Marygale Tracy, Miss Greta Clark, Earl Oftedahl, Charles Vogelsang and Miss Mabel Winder. California will beckon Loy Callen, Miss Gladys Christenson, Leonard Lapinsky, Rudolph Liska, Ben Sohn, Sam Kogan, Al Seigal and William Shaw.

Longer journeys will be taken by some of the students. John Thurocy is making preparations to go to Europe; Miss Frances Whitaker will visit Cuba; and Miss Lucille Miller and Miss Ruth Greek have set Alaska as their destination.

Others Plan to Work.

Students who intend to work at the Western Electric company are Willard Kanning, Miss Marion Adams, Wilfred Bryant, Robert Mould, Henry Grenwiatowsky, James Meredith and "Ted" Hedin. The following intend to work on various newspapers: William McClelland, Robert Niesen, Howard Asp, William Moore, Charles Dussman and Frank Perl. The Woolworth company will have these students in its employ: Delbert Hartman, Miss Dorothy Meister, Miss Evelyn Leir and Miss Maurine Walters.

Glen Ellyn Garden Show Winners Are Announced

Seventeen entries were submitted in the competition recently held by the Glen Ellyn Garden clubs. Winners in the respective divisions were: Rock garden, Mrs. Pauline Mathews; gardens under three years, Mrs. C. C. Myers, John Walker, and Mrs. E. J. Wienke; gardens over three years, Mrs. G. M. Kendall, Miss L. E. Morris, and Mrs. P. Congdon. Honorable mention was accorded C. C. Hine for a beautiful creeping bent lawn.

HOLLYWOOD TO HAVE ITS FIRST JULY 4TH FROLIC

Suburb Plans Elaborate Events Thursday.



MRS. BERTHA L. MAC GREGOR. [Chambers Photo.]

For the first time in its history, Hollywood, diminutive suburb west of Chicago, is staging its own Fourth of July celebration. Heretofore its festivities have been undertaken in conjunction with other suburbs. An elaborate program is being planned this year, with speeches, various contests, and fireworks at the Community house grounds. The celebration is scheduled to commence at 10 o'clock Thursday morning and continue all day and throughout the evening.

The speaker of the day will be Bertram Willoughby, who will appear immediately following the parade at 10 o'clock. After luncheon at noon there will be races for girls, races for boys, a fat people's jockey, a wheelbarrow race, and pie eating, pipe smoking, nail driving, and horseshoe competitions.

Several Committees in Charge.

Arrangements for the day's festivities are being handled by several committees, the chairmen of which are as follows: Executive, Paul Francescon; finance, Louis Altemus; reception, Mrs. B. J. Jamieson; grounds, John Tische; social, N. J. Penney; athletic, A. Summers; concessions, N. J. Penney; publicity, Mrs. Bertha L. MacGregor; fireworks, A. L. Fox; program, B. W. Johnson; parade, C. H. Wrede; prize, George Love, and commercial, N. J. Penney.

Several citizens prominent in Hollywood and the vicinity are serving on the various committees. The members of the executive committee, besides the chairman, are B. J. Jamieson, C. W. Horak, Otto C. Haack, L. Busch, J. Vodak, George Love, Carl Holtz, C. H. Wrede, B. W. Johnson, Arthur Hein, Frank M. Ely, Frank Beattie, Edward H. Bean, and Mrs. B. L. MacGregor.

A partial list of the members of the finance committee, besides the chairman, is as follows: A. W. Aitken, J. J. Diesk, Harry Miller, F. Chive, W. A. Galt, J. F. Maresh, J. F. Zarobsky, Mrs. E. B. Blair, Mrs. J. Vodak, Mrs. C. W. Horak, Mrs. M. Hays, and Mrs. B. L. MacGregor.

Others on Reception Committee.

Assisting the chairman, Mrs. Jamieson, on the reception committee are F. J. Benesch, Louis Altemus, J. D. Horlick, A. T. Anderson, Mrs. Frank Beattie, Mrs. C. H. Wrede, and Mrs. B. L. MacGregor. The members of the grounds committee include Frank Jelinek, F. L. Mitchell, Carl Peterson, F. S. Upjohn, Ralph Hoyt, and A. J. Robinson.

The following are members of the social committee: J. Vodak, J. Peterson, J. Klima, J. E. Fisher, H. Klibetz, Mrs. C. T. Zimmerman, Mrs. Carl Holtz, Mrs. Edward Klipp, Mrs. D. Lewis, Mrs. J. J. Diesk, Mrs. Arthur L. Couture, Mrs. L. Busch, and Mrs. A. Donahue. Listed on the social committee are A. R. Buller, Frank Beattie, Harry Miller, C. Chilvers, Charles Benoit, L. Busch, C. T. Zimmerman, J. G. Charleton, A. E. Carlson, G. Home, and Joseph Bohaty.

J. Hullah and Bertram Willoughby are included on the publicity committee, and the following are members of the fireworks committee: Harry Miller, W. H. Walhouser, E. H. Jones, A. L. Porter, L. Fitzgerald, B. L. Jacobson, and C. G. Schreiber. Mr. Love, chairman of the prize committee, is being assisted by A. Summers.

Assistant Schools Head Talks to Thorp Graduates

Frederick Lane, assistant superintendent of schools, addressed the members of the eighth grade of O. A. Thorp school, 6024 Warwick avenue, at the graduation exercises last Thursday. Diplomas were presented by the principal, Miss Mary E. Marnell. Songs and recitations made up the remainder of the program. The graduating class numbered 155 pupils.

OLDEST TRIBUNE READER?



Mrs. Mary Smale, 3414 West Monroe street, who has been a subscriber to The Tribune continuously since 1858, believes herself the oldest reader of the World's Greatest Newspaper.

[TRIBUNE Photo.]

Missed Only in 1871

The oldest reader and continuous subscriber of THE TRIBUNE is now Mrs. Mary Smale, 85 years old, 3414 West Monroe street, proudly describes herself. And not so old but that she intends to read it for many more years.

Mrs. Smale came to Chicago with her parents in 1858, 71 years ago, from Devonshire, England. She traces her reading pedigree through the Democratic Press, which her family started taking as soon as they arrived and which was absorbed by THE TRIBUNE later that same year.

They lived on Randolph street in what is now loop territory then, and her memory goes back to the days when the streets were almost mud swamps and pine boards were laid for sidewalks. When she and her husband, Robert, who died in 1910, moved out to the Monroe street address in 1880, they were outside the city limits and cornfields were all around them.

In those days THE TRIBUNE was brought around to the streets by boys nicknamed "newspaper monkeys," but when the carrier service was inaugurated Mrs. Smale was one of the first to subscribe.

During the Chicago fire, which did not reach out to their home, were the only days, she says, when she didn't get her paper.

The photographer snapped her in a chair almost as old as the number of years she has read THE TRIBUNE. She bought it in 1865 at Tobey's.

LAWSON SCHOOL PRESENTS SPECIAL MUSIC PROGRAM

A special program of Edward MacDowell music given by the eighth grade featured the graduation exercises at the Lawson school, 1254 South Homan avenue, last Tuesday. The director was Miss Mary Grennan, assistant to the principal. On June 21 several demonstrations were given of work in music done during the year. Taking part were the rhythm bands, the harmonica clubs, the glee clubs, the orchestra, and the chorus. This program also included work done in the piano classes.

The three rhythm bands of the school were trained by Miss Loretta Murphy, Miss Edith Moore, and Miss Mary Hartnett; the harmonica bands by Mrs. Frances Riedmiller and Miss Loretta Sullivan, the girls' and the boys' glee clubs by Mrs. Ethel Dickson, the orchestra and the four part chorus by Miss Mary Grennan, and the piano classes by Miss Barbara Taylor, Miss Anna Livingston, and Mrs. Rose Robinson.

George Sype is principal of the school.

Kiwanis Club Meets.

The weekly luncheon for the West Side Kiwanis club was held Tuesday at the Midwest Athletic club. George Hart, vice president, presided in the absence of the president, Jack Fick.

ABANDON FIGHT AGAINST PAVING MILE ON ASHLAN

Opponents Fear They'l Increase Cost.

Paving of Ashland avenue between Roosevelt road and 22d street by the board of local improvements was assured last week when property owners abandoned a plan to file a petition against the project or oppose its approval in the County court.

The project was approved at a hearing held by the board recently, and work will be started as soon as the legal procedure can be completed. This will probably require all summer, forcing the board to wait until next spring to do the paving.

The decision not to oppose the project was made by S. H. Huisinga and John Bulthouse, property owners who led the opposition previously, and Atty. Frank A. Sloan (36th) following the hearing at which President Michael J. Faherty warned them that they would gain nothing by fighting the project and that the fight would only serve to increase the cost.

Demand Change in Type of Paving.

A petition will be presented to the board within three weeks, however, demanding that the type of pavement specified be changed. Property owners want concrete instead of asphalt as is now provided by the plans.

Mr. Faherty said the improvement has been recommended by the Chicago Plan commission and urged by the city council. As a major improvement of the city which has been pending ten years, he declared, it must not be held up any longer.

In answer to pleas of property owners that they cannot pay the special assessment because they are already too heavily taxed and because their property brings no returns, Mr. Faherty declared that the city must have the improvement, and "we must not worry about the cost."

Cost Estimated at $215,000.

The cost of the paving has been estimated at $215,000. Mr. Faherty promised that the city will bear approximately 40 per cent of this amount as a public benefit. Property owners said, however, that even with the large public benefit, the project will cost $6.56 for each 25 foot lot.

Arguments made by some that a sewer is needed and that the street should not be paved until it is installed were said by engineers for the board to be without foundation. A sewer is needed for the district, they said, but it will not be constructed in Ashland avenue.

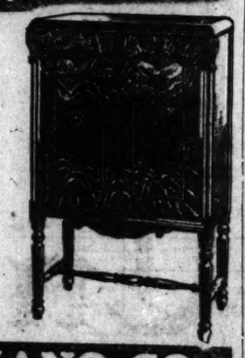
Pentong Club of Austin High Selects Officers

New officers were chosen at the final assembly of the year of the Pentong club of Austin high school. They are, president, Miss Laura Sher; secretary, Miss Florence Cassen; treasurer, Ismene Papageorge, and sergeant-at-arms, Jack Finn.

Trade In Your Old Radio
As First Payment

NEW SPARTON

$179.50 Complete



One Year to Pay

Open Tues., Thurs. and Saturday Eves.

BOLLER PIANO CO.
2386 Milwaukee Ave. (at Fullerton)
Open Evenings

NOW!
GOODYEAR TIRES

To insure safe, carefree summer driving. No need to buy "cut-rate" or "bargain" tires while Goodyear costs so little.

And with every tire goes our complete service—mounting, testing, inspection to insure you mileage.

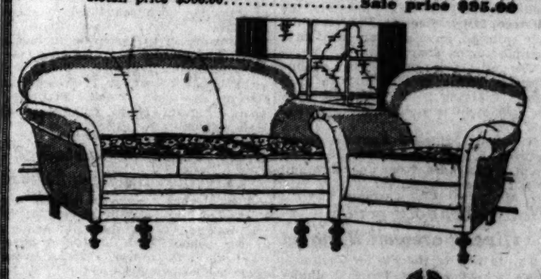
Our expert tire repairing and vulcanizing will double the life of your tires. Let us show you how.

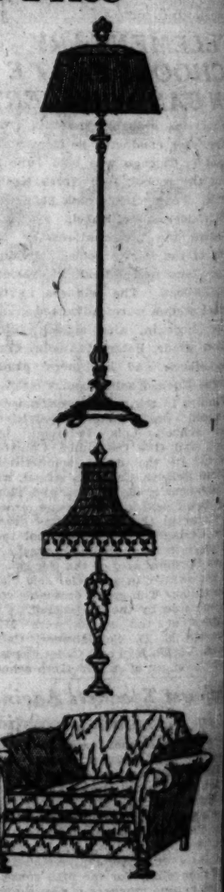
SCHINAGL BROS.
Auto Supplies
STARTING, LIGHTING, IGNITION, REWIRING FOR ALL CARS.
COMPLETE ELECTRICAL SERVICE.
2439 W. North Ave. Phone Humboldt 2943.

One Week Sale
The first time our showrooms have ever been opened to the public.
FURNITURE—LAMPS—OBJETS D'ART
At Less Than Wholesale Price

This collection consists of living room furnishings from exclusive European and American houses. Included in the collection are:
FURNITURE—*Love seats, art davenports, chaise longues, solid oak, imported hand carved cabinets.*
LAMPS—*of marble, agate, onyx, English bronze torcheres and countless other interior decorators' items. Piano scarfs, wall banners, console sets, mirrors.*
Below are listed a few of the many wonderful values being offered at our showrooms:

Table Lamp—Imported Sevres pottery; beautiful georgette shade to match; as illustrated. Retail $230.00..Sale price $75.00
Table Lamp—Imported French bronze with marble base and fine parchment shade. Retail $38.00.....Sale price $14.00
Table Lamp—Imported onyx and agate, with silk shade to match. Retail $40.00.....Sale price $17.00
Large, Roomy Chair—Tapestry and velvet. Retail $250.00.....Sale price $90.00
Junior Lamp—Beautiful green and gold plate trimmings; handsome georgette shade, beautifully tailored. Retail $166.00.....Sale price $52.00
Beautiful Blue Damask Slipper Chair—Retail $60.00.....Sale price $18.00
Armchair—Fine damask in neutral shade. Retail $90.00.....Sale price $35.00
Imported Onyx Ash Trays—With bronze figures; all sizes and styles. Formerly priced at $23.00 up..Now as low as $9.00
Love Seat—As illustrated below; beautiful damask with all down cushion and 2 pillows. Retail $350.00..Sale price $125.00
Other Love Seats.....As low as $75.00
2-Pc. Suite—Davenport and chair, as illustrated; mohair and frieze; reversible cushions. Retail $400, Sale price $135.00
2-Pc. Suite—Solid walnut, hand carved frame; down cushions; covering fine Brocatelle of beautiful design. Retail price $300.00.....Sale price $95.00





METALARTS STUDIOS
THIRD FLOOR
Open until 6 p. m.
451 East Ohio Street
HOW TO GET HERE: By auto—Lake Shore Drive to Ohio (Ohio is closed off). By Street Car—Grand or Chicago Avenues to Lake Shore Drive.

Visit the New Chicago Tribune Advertising and Public Service Office

4152 W. MADISON ST.

Open daily and Sunday

8 A. M. to Midnight

SIX years ago the Chicago Tribune opened its Advertising and Public Service Office at One South Dearborn Street. It was a new note in the Tribune's effort to serve Chicago. Millions turned to it for the unique help offered. Last year alone over a million items of service were rendered.

Now Tribune service moves to the great west side! So successful has been the main office on Dearborn Street and so essential to the convenience of the people of Chicago has it become that the Tribune has opened this new branch office. Tomorrow is the formal opening. The new office is located at 4152 W. Madison Street. This modern bureau with its specially trained staff invites your call. Be sure to visit it.

Here at your elbow are comfortable quarters where you will find expert ability to help you secure maximum results in writing and placing want ads. Here you will find detailed auto and road maps and advice about hotels and scenic points enroute. Dress patterns, tax service, public phones, license blanks, booklets about home building and home management are a few of the many aids which the new Chicago Tribune Advertising and Public Service Office in its west side quarters offers to you.



See and Hear WGN's Famous Radio Artists

Featuring the formal opening, WGN radio stars in person will be at the new Advertising and Public Service Office in a medley performance of songs and music.

See Quin Ryan in person. Enjoy Pat Barnes' quips. Both these famous announcers will be at the new office with a galaxy of other artists, including Henry Selinger, Walter Pontius, East and Dumke, Delos Owen, Tom, Dick and Harry, and Louie's Hungry Five.

Performances from 3 to 6:30 in the afternoon and from 9 to 9:30 in the evening. Don't fail to attend.

SPECIAL: For those who cannot attend the performance in the evening, tune in on WGN. The 9 o'clock program will be broadcast by special wire direct from the new office.



Van Buren 4177–4178 or Superior 0100

To place an advertisement, to secure service quickly, telephone the new Advertising and Public Service Office. Simply call Superior 0100 and ask for the west side office. Or phone direct to Van Buren 4177–4178. Write the number down for future reference.

MAKE FULL USE OF THESE AND OTHER SERVICES AT THE NEW ADVERTISING AND PUBLIC SERVICE OFFICE



Road Maps



Public Phones



General Information



News Items



Back Copies of the Tribune



Dress Patterns



Want Ads



Lost and Found

Chicago Tribune

THE WORLD'S GREATEST NEWSPAPER

Chicago Tribune May Circulations: 862,675 Daily . . . 1,174,577 Sunday

NINE HIGH SCHOOLS OF WEST SIDE PRESENT DIPLOMAS TO GRADUATES

ADDRESSES AND MUSIC FEATURE COMMENCEMENT

Awards Are Presented by Principals.

Graduates of the nine west side high schools were solemnly ushered forth into the outside world Thursday evening with commencement exercises consisting principally of addresses and music held in the various school auditoriums.

Following are the northwest side graduates:

ROOSEVELT HIGH SCHOOL.

FOUR YEAR GENERAL COURSE.

Hildene Abrams, Jack B. Abrams, Charlotte B. Adland, Dorothy E. Aeppli, Karl Albrecht, Violet M. Almberg, Carl A. Anderson, William J. Anderson, Dexter L. Balterman, Jeanne M. Bauer, Isadore Becker, Ruth A. Belaffsky, Beinus B. Amy, Leo S. Berg, Milton Block, Carl A. Bowman, Helen J. Briskin, Oscar C. Brothman, Charlotte Brown, Lou L. Brownstein, Richard E. Burns, Albert Ceplair, Minnie Chinitz, Jack Chiszewer, Gladys G. Cohen, Leon H. Cohen, Phillip R. Cohen, Bernard Cooper, Emanuel S. Cowen, Jeanette P. Dandurand, Harry L. Deutsch, Ethel A. Dolinsky, Anna D. Durkovic, Elsa Eppstein, Marjorie W. Everson, Edith Fastoff, Ethel B. Feinberg, Oscar J. Feldman, Joseph E. Fine, Irving Fisher, Gordon G. Garbell, William Gerner, Grace E. Gibbesley, Ida D. Glatz, Mildred L. Golosinec, George Goodman, Bernard L. Gordon, Herman Gordon, Dorothy Gorman, Rose L. Gorodasky, Louis A. Gram, Max Greenberg, Aron Gunther, David H. Handel, Frieda E. Hecht, Lillian L. Hedler, George W. Hill, Selma Himelstein, Seymour B. Holtzman, James F. Hunsicker, Arthur W. Hunrady, William C. Jenne, Sylvia Joffe, Marjorie E. Jones, Emil W. Kalb, Irving M. Kallick, Bertha Kaplan, Louis H. Kaplan, Helen Kapulsky, Phillip H. Karasick, William W. Kass, Seymour M. Katz, Edythe I. Lavetter, Dorothy Lebenson, Mildred Lehtman, Fanny Levison, Daniel Litvin, Gerald W. Lukowitz, Harriette E. Mages, David Manuel, Robert H. Matthies, Jacob T. Mauer, Elsie R. McWhirter, Ruth L. Meyer, Marvin E. Neland, Mildred H. Neubaum, Rose Nidetz, Harold C. Nielsen, Violet A. Noller, Mildred E. Noreen, Evelyn G. Pass, Doris B. Peterson, Erwin O. G. Peterson, Louise Petrie, Frank Rees, Eunice J. Richardson, Ruth Rigler, Ruth Robin, Samuel W. Rosen, Dorothy Rosenstein, Harry Ruttenberg, Helen D. Ryzow, Arthur J. Sandgren, Jacob T. Sax, Muriel L. Schreiber, George G. Schuknecht, William Secter, Madeline M. Seelbach, Selma Shapiro, Cramer I. Shaps, Babette Siedband, Clara B. Siegel, Rose B. Silverman, Mildred E. Simo, Karl J. Skog, Elva E. Smith, Sol S. Steelman, Gertrude L. Steichmann, Lillian L. Stern, Robert E. Stuart, Frank C. Thornton, Ardath Townsend, Norman A. Trost, Florence C. Wallace, Marie Walner, Rose B. Warshell, Ruth S. Warshell, Esther R. Weinstein, Robert W. Welch, Esther L. Wertz, Milton J. Winogrond, Evelyn G. Wurum, Bessie Zednik.

TWO YEAR VOCATIONAL COURSES.

Catherine E. Adam, Gertrude L. Anderson, Thelma B. Anderson, Chris Arnold, Eleanor S. Bagniewski, Virginia B. Baltus, Augustina B. Bartos, Irene Baumann, Alexander Beck, Florence A. Behnke, Vera E. Bell, Harvey C. Berg, Regina B. Berger, Marie Bernstein, Edmund Bieschke, Esther Blonder, Evelyn J. Bloom, Martha E. Boest, Michael Boor, Susan Boor, Louise A. Brocker, Helen M. Bronsahan, Ruth G. Burns, Lucy Campione, Margaret B. Carlson, Louise P. Carro, Raymond Cheeseman, Mildred Cohen, Mae C. Cotter, Ruth Dake, Charlotte A. Dankowski, Evelyn M. Davison, Dorothy F. Deckrow, Anna M. Divita, Lillie L. Divila, Benjamin C. Dreiske, Dorothy E. Dressler, Eloise L. Dvorak, Laverne R. Eck, Louis D. Edelman, Edwin L. Eisenmann, Mildred I. Essert, Geneva S. Faber, Helen C. Faber, Alex Felde, Helen E. Felleisen, Gunhild E. Fernlund, Irene M. Ferole, Margaret B. Focht, Ann K. Frauenhoffer, Alice L. Fredrickson, Hymen H. Fretain, Annabelle A. Friedenberg, Eleanor E. Gaul, Alice Geis, Beatrice P. Goldstein, Esther D. Greenberg, Laura M. Greenewald, Lucille M. Griea, Edna C. Grison, Georgia L. Gross, Evelyn Harris, Roselyn R. Harris, Josephine M. Hass.

ELLIS HIGH SCHOOL.

FOUR YEAR GENERAL COURSE.

Sam Roy Abrams, Mildred A. Albright, Ellen M. Andersen, Vivian R. Andersen, Goldy E. Anderson, Verena R. Anderson, Esther A. Angne, Henry E. Baginski, Edith L. Baker, Carl H. Baum, John Baumgart, George E. Beaugureau, Evelyn R. Belot, Eunice E. Bentley, Ethel M. Best, Tessie M. Biegalski, Margaret Bjotvett, Ellen F. Boethjer, Robert J. Brabec, John J. Brandi, Jack B. Breitenbach, Elisabeth G. Brewer, John L. Bryant, Lena Britan, Edward W. Burg, Charles V. Brzystrzynski, Charlotte L. Carlson, Hilma M. Cherney, Eugenia I. Chilewski, Jane M. Cody, Seymour H. Cohn, Edward D. Cromwell, Thaddeus F. Czerwinski, Harry W. Dalburg, Alice L. Daniels, Clarence J. Dassow, Helen G. Davenport, Le Roy A. Davis, Sven Dorf, Julian H. Ecker, Floyd Edmonds, Harald G. Egeland, Robert W. Elich, Richard H. Elliott, Robert C. Evertsen, Mildred B. Faber, William Fashe, Verne R. Feldt, Dorothy E. Fensholt, Frank Fisher Jr., Sophie E. Fisher, Sophie Fisher, Estelle E. Fleishman, Edwin Fluhler, Victor H. Frary, Wilber H. Fritz, Charles F. Frye, Lucile Gaetje, Francis C. Gall, William Geissman, Adele Gesellbracht, Alice L. Giles, Irving H. Glickman, Harry Goldman, Margaret E. Grant, Dorothy M. Gruzalski, Stanley Grzybowski, Dorothea E. Gundersen, Hazel R. Gunderson, Alice Hagen, Joseph Halas, Robert S. Hallstrom, Edgar S. Hammerberg, Albert R. Hanke, Edgar S. Hansen, Shirley L. Hoberg, Marian D. Harris, Mayme A. Harte, Herbert S. Hecht, Kathryn J. Hill, Marion J. Hinkle, Stephen J. Huska, John J. Huss, Loraine E. Jacobson, Edward F. Jenderjek, Marshall E. Jennings, Edna M. Johnson, Edward A. Johnson, Edward C. Johnson, Kenneth W. Johnson, Ruth A. Jorgensen, Harold Justice, Myron A. Kaleth, John W. Karwski, Edward H. Pfaender, Mary Pieroni, Catherine L. Pohlard, Elsie I. Ravas, Clarence P. Reardon, Joseph J. Reim, Myrtle D. Rextraw, Anna A. Ribar, Margaret C. Riff, Mildred M. Rimkus, Amanda E. Rieke, Clarence E. Roeske, Florence I. Rosenheim, George J. Rosenmeier, Evelyn J. Rosner, Dorothy W. Rydberg, Theresa M. Ryza, Ruth M. Sander, Isabelle B. Schauer, Eleanor G. Schliep, Alvina D. Schneider, Gladys A. Schreiner, Virginia G. Schultz, William A. Schwab, Rena L. Sher, Helen Shomon, Elna M. Sieg, Bertha Soderlund, Rose M. Solender, Lenore E. Strauss, Harry Stawski, Evelyn L. Swanson, Blanche M. Swanson, Jane P. Szaradowski, Olga C. Szott, Floyd S. Thomas, Arnold F. Thornbery, Florence E. Toizki, Bernice A. Townsend, Willard J. Voelsch, Florence M. Vogt, Anna V. Vrablik, Margaret C. Walker, John Walovich, Lourvene M. Wheeler, Floyd G. Whipple, Florence Wiberg, Charles A. Wicker, Jr. Emily P. Wiedemann, Eleanor E. Wildtraut, Stephanie M. Wlodarszyk, Ruth E. Young.

SCHURZ HIGH SCHOOL.

FOUR YEAR GENERAL COURSE.

Ruth M. Katz, Herman Kelder, Nedra L. Kidder, Frank L. Kinsman, Fred Kleppin, Marie H. Koch, John F. Koporc, Gerda Krohn, Karl A. Kuchar, Warren C. Kulieke, Marcus E. Larson, Ivan J. Laucik, Herman Laue, Patricia M. Laverty, Maurice W. Lee, Diana C. Leib, Iris L. Leroy, David Levy, Nathan Lipcovitz, Alice Lopate, Andrew R. Lydigsen Jr., Howard Martinsen, Margaret L. McCann, Philip W. McDowell, William F. McKittrick, Charlotte-Anne McNamara, Lucille A. Mengersen, Anastasia H. Mikuzis, Mary E. Miller, Marion R. B. Mills, William H. Mitchell, Hester L. Mokstad, Mildred G. Monson, James V. Moscow, Ada W. Murmann, James B. Murphy, Dorothy Murray, Evelyn N. Nasheim, Olga Natinchek, Beatrice B. Neal, Roy C. Neuhaus, Norine Newborgh, Dolores K. Niles, George R. Nonnast, Louise C. Oehl, L. Vera Oban, Roslyn Ohpstein, Victoria M. Omietanski, Louise P. Oster, Edith M. Ott, Helen D. Otto, George E. Oveson, Ruth Page, Reay Palmer, Kathryn J. Patterson, Allen H. Pederson, Dante J. Pellettieri, Alice L. Peteson, Earl J. Peterson, Lincoln A. Peterson, Tom E. Peth, Robert L. Pfeiffer, Leopold M. Pontarelli, Joan C. Pound, Samuel E. Prodromos, Walter S. Prosniewski, John G. Pylea, Helen F. Raczynski, Francis M. Rasmussen, Samuel Rechtoris, Melvin E. Remus, John Y. Richards Jr., Edwin J. Richter, Helen Rietstahl, Charles H. Risch Jr., Irene H. Robaszewski, Goldie T. Robbin, Daniel C. Robertson Jr., Samuel Rogoff, Anna Roseland, Walter Rosenbloom, Anita Ross, Helen T. Rossing, Regina C. Rubenstein, Calvin W. Rudolph, Marion A. Rudolph, Howard F. Rugen, Betty Russell, Harriet E. Rust, Joseph T. Salek Jr.,

WALLER HIGH GIRLS HELP IN PRINTSHOP



Girls of Waller High school, 2007 Orchard street, not only help to edit the school weekly, Yellow and Blue, but set type and run presses as well. More than thirty boys and girls are members of the printing class, which turns out more than 2,000 copies of the paper every Thursday. Edwin J. Belknap is faculty adviser of the Printers' club. Left to right: Mattie Pitner, Muriel Rambow, Margaret Bowen and Barbara Ibach.

Emil Saling, Olive J. Salstrom, Elmer W. Sayre, Walter C. Scheel, Sigmund S. Scheffel, Harry L. Schenwar, Frank Scheubert, Alfred E. Schoenberg, Beatrice B. Schoenbrod, Gladys G. Schrayer, King Schwabs, Helen I. Schwaner, Sante Scully, Helen M. Seidel, Donald E. Sever, Raynard Sharpness, Zelda M. Shutan, Solly Siegel, Jack B. Silverman, Alyce V. Siqueland, Carl J. Skau, Witold V. Skubikowski, Norman G. Slonceu, Winifred M. Slusser, Eugene Sommerfeld, Edward A. Stabovitz, Elizabeth C. Steen, Anne B. Steiner, Donald H. Steiner, H. Karl Steiner, Bernard Stodsky, Helen M. Strong, Andrew Sundene, Bernhard Swanson, William Swoboda Jr.,

FOUR YEAR MISCELLANEOUS COURSE.

Isabel A. Abendroth, Joann S. Anderski, Irving C. Anderson, Margaret E. Anderson, Blanche L. Apelt, Martha E. Arnstein, Henry H. Bäck, June H. Baer, Josephine Balchuck, Irene Bankowski, Zigmund M. Baranowski, Florence S. Barth, Mary M. Bartlett, Genevieve M. Basell, Alta F. Beck, A. Harold Beisler, Melba L. Benentt, Roy O. Benson, Margaret G. Bohn, Lillian M. Bohre, Joe Bolech, Roland W. Brandon, Evelyn B. Bredlow, Birute E. Briedis, Celia C. Bronder, Mildred E. Bronder, Emma Bruder, Josephine B. Brzykowski, Mildred S. Buehler, Edward B. Cherven, Gertrude M. Chesin, Christ W. Chlibucos, Charles M. Christensen, Kenneth A. Christensen, Carl F. Christoffersen, Evelyn F. Christoffersen, Bernice Chytry, Alice Glazys, Edward B. Coltman, Harold C. Cripe, Jeannette R. Darrow, Mildred L. Dawson, Peter Denk, Lavina Dillman, Elmer Dirschmidt, Edward Dombrowski, Francis Donohoe, Eleanor E. Dreusberg, Julius A. Dubnow, Helen J. Dunbar, Frank J. Dvorak, Claire J. Edbrooke, Florence M. Edlington, Frances I. Edgerton, Richard C. Eickenberg, Agnes V. Escher, Robert C. Esterly, Louis W. Fahning, George E. Faierson, Isabella L. H. Fairbairn, Lucille S. Fenzel, Lavina B. Fikis, Oscar C. Fillfung, Marguerite M. Flanagan, Kathryn L. Forsberg, Robert W. Foster, Elsie Fredrickson, Raymond Fritchie, Florence Fritz, Emma Gabrielson, Robert N. Gardner, Adeline G. Gengelbach, Edward Szymanski, Tillie Taulc, Marguerite A. Taub, Lancelot C. Thorson, Robert J. Thurow, Gertrude F. Tompkins, Louise M. Triechel, Rose M. Tufo, James J. Uhlir, Peter L. Ulrich, Sharvey G. Umbeck, Cleoda M. Unangst, Virginia H. Underwood, John T. Valuch, Clare Walker, Verne Walz, Leah Wechter, Theodore W. Weiskotten, Walter J. Weldon, Gerald J. J. Werner, John C. Wilds, Marie C. Will, Francis M. Wistert, Edmund M. Wojtasik, Melvin E. Wolfe, Charles Wolff, Ruth S. Wreden, Robert H. Yell, Irene A. Zajaczek, Wladyslaw Zanoski, Violet A. Zdanke, Robert W. Zitzewitz, John M. Ziv.

FOUR YEAR COMMERCIAL COURSES.

Dorothy Gent, Emily Gliarmane, Myrtle J. Gilbertson, Raymond J. Gleason, Maynard E. Goldberg, Dorothy M. Golgert, Julie C. Goodenough, George A. Gray, Irene M. Gross, Margaret E. Gross, Mercedes Guyette, Edith E. Hagerup, Esther H. Hallbom, William A. Hamilton Jr., Mildred V. Harvey, Sylvia A. Hedstrom, Evelyn A. Heinrich, James H. Hennix, Jenny Henriksen, Gladys E. Hessler, Mildred E. Hockstad, Dagmar R. Holmergaard, Lillian M. Hoppe, Bela Horvath, Emelia M. Horwath, Wilma M. Howell, A. Morris Huseby, Evelyn M. Hylander, Ruth V. Jacobsen, Lucile R. Jahnke, Thelma M. Jasper, Leroy V. Johanson, Evelyn Johnson, Ruth K. Johnson, William A. Johnson, Bertel E. Jonson, Katherine F. Justice, Anna M. Juszczak, Evelyn L. Juull, Evelyn H. Kalb, Lucille B. Kalinowski, Zbigniew C. Kalmus, Evelyn I. Kazmierczak, Irene M. Kazmiercsak, Anne A. Kedzior, Vivian C. Kersten, Amelia E. Kilinski, James A. Kitchen, Florence Kleczewski, Walter S. Klimek, Alice H. Kloskowski, Mary Koda, Helen R. Kohlman, Mary N. Kolberg, Allen L. Kuehl, Werner Kuehn, Thaddeus P. Kuta, Harold J. Landers, Wesley H. Larson, Edward G. Lehnert, Irene A. Lemke, Sylvia Levinson, Kermit T. Lewis, Mildred M. Litchenwalter, Mamie M. Lieberman, Arthur G. Lorentzen, George Lusecht, Albert C. Maday, Margaret Mattson, Lucille M. Maywald, Ethel H. McBeath, Norah V. McCuen, Robert G. McLennan, Glen F. Mertl, Bluma Meyer, Hazel A. Miller, Roland G. Miller, Loretta G. Mionske, Frances L. Morse, Dorothy E. Mueller, Evelyn B. Nielsen, Lawrence E. Noelck, Marguerite F. Norton, Marguerite R. Olson, Chesterine H. Orszchowski, Ruth W. Ott, Annetta I. Pelletiteri, Alvina H. Peplinski, Frieda V. Petresz, Ruth M. Petrie, Phyllis M. Pickering, Donald S. Reckrey, Catherine V. Reddick, Susan E. Richard, Louise Robertson, E. Marian Ronne, Theodore Roombos, Elizabeth L. Rudnick, Virginia H. Rugen, Carl Sambo, Sophie A. Scatton, Henry T. Schlafachta, Herbert A. Schroeder, Paul A. Schuster, Anna R. Schwertsig, Frieda Schwertsig, Frances C. Seiler, Lorene Semler, Irma H. Sieg, Anna E. Simon,

TWO YEAR COURSES.

Eugene A. Adametz, Angeline J. Adinamis, Ruth Adolph, Charlotte Albert, Margaret Aldworth, Isabelle P. Alexander, Helen Alexandersen, Elsie H. Ascherl, Inez M. Asquini, Emma E. Badall, Erling K. Bakke, Alice T. Balinski, Neil Bank, Bernardine M. Becker, Mildred E. Beha, Lillian H. Behm, Irene D. Behnke, Lucille B. Berejka, Annab. M. Bierhanzel, Margarete H. Bisinger, Marion E. Bjelland, Gertrude S. Bleicher, Alma Bobzin, Florence L. Borglum, Marghareta B. Borsch, Albert Braditke, Eleanor F. Braun, Edna V. L. Brubach, Ella E. Brunner, Helen M. Brzek, Helen H. Brzostowska, Vern Bucholtz, Mildred H. Buecken, Herbert E. Buelow, Emil Baumann, Agnes E. Burdick, Leo C. Burian, Irene R. Callister, Sophie Chizewski, Leo F. Chlapaty, Sophia H. Chmielewicz, Rose J. Cholewa, Ruth E. Christenson, James E. Church, Norman E. Church, La Verne H. Colba, Harold Cowley, Mary C. Cunningham, Lucille A. Daum, Mary M. de Brunne, Sophie Dembski, Myrtle Doll, Betty R. Dombeck, Katherine Eckhardt, Marie Ehrler, Irene C. Elkenhaus, Martha E. Engel, Charlotte Erb, Elsie I. Erickson, Marion A. Erickson, Ruth V. Eriksson, Ann B. Fanik, Mildred A. Fengel, Eugenia E. Feret, Esther Figiel, Jeannette Findish, Anna M. Flasch, John H. Foley, Bernice Fox, Eleanor Froelich, Emma Funk, Lydia Gabloffsky, Mary R. Gabriel, Anna C. Garafalo, Lydia O. Giesler, Eugenia T. Glinska, Harold H. Grage, Steph'e W. Groblewicz, Lucille C. Gryzlo, Susan M. Gualano, Dorothy E. Gunther, Harriet A. Hadjduk, Gunnar G. Skoog, John A. Skreko, Emily B. Smith, Margaret M. Splithoff, Adeline M. Sprafka, Hazel C. Stavick, Harriet Steiner, Hanna P. Streicker, Erdine Sychcowsky, Peter J. Sykora, Adelaide Szpnlewski, Dorothy L. Theel, Helen Tobin, Victor S. Tworozynski, Verna Ullrich, Bernice R. Vantine, Gladys H. Wahlund, Albert H. Walker, Blanche L. Watt, Margaret M. Wetendorf, Alice D. Wiborg, Ethel M. Wiebe, Ruth C. Willer, Miriam L. Williams, Edith K. Wilson, Alfred C. Winkowski, Martin J. Wittbold, Berenice D. Wittleder, Edward Wojtulewicz, Elizabeth L. Wolter, Elene M. Wood, Gertrude E. Wuethrick,

SCHURZ EVENING SCHOOL.

FOUR YEAR MISCELLANEOUS COURSES.

Law N. Brod, Pearl Clark, C. R. Coughlin, Sarah Galooly, Ethel Lashower, Roland H. Lysedahl, Hurbert E. Matton, Mary M. Moran, Dorothy G. Musa, Herman Nadel, Oscar N. Olsen, Margaret I. Richey, Victor E. Schumacher, Alice L. Scott, Helen L. Smith, Jack Worshill.

FOUR YEAR GENERAL COURSE.

Katherine Brewder, Manuel Brown, Marion Carey, Zigfred Czarnecki, Betty A. Dannow, Leopold B. Fadyn, James F. Fitchie, T. M. Karczewski, Delmar E. Kelley, Charles W. Krog, Marian Lokke, Robert J. McMullen, Vincent H. Monsoven, Max J. Palmquist, G. J. Scheuermann, Joseph Scopel, Paul S. Smith, Leopold S. Sobanski, Albert F. Stewart, Thor Swanson, Daniel B. Troccoli, Fred B. White,

TWO YEAR COURSES.

Frederick J. Carlson, Carl Holtane, Howard C. Kirsch, John E. Maiski, Melba M. Pietz, Christine M. Pott, Lillian H. Shereback, Ladona S. Siwak,

MURRAY F. TULLY HIGH

FOUR YEAR GENERAL COURSES.

Harry J. Abrams, Reuben Arzanowsky, Dorothy Bass, Clle B. Appelmag, Albert Argentar, Rose K. Barnes, Ethel S. Basofin, Mollie I. Bass, Benj. K. Berkowitz, Muriel Burman, Lillian S. Bernstein, Samuel Bernstein, Sidney L. Bernstein, Jeanette Binenfeld, Henrietta J. Block, Helen P. Blum, William D. Bolotin, David M. Bruss, Rebecca B. Cadkin, Edith G. Christiansen, Nathan Comess, Irving Dradkin, Olga Dorzdik, Ethel Dvorkin, Irving A. Eimer, Joseph Eisenstein, Frieda Eres, Sam A. Fabian, Bertha B. Feinstein, Sylvia J. Feldman, Ruth Finkel, Anna D. Firstenberg, Alice Friedman, June R. Geller, Ida Genstel, Goldie N. Gerber, Mark D. Gimpis, Gladys M. Gjorup, Eugene J. Giantz, Benjamin Glassman, Ephraim F. Glick, Ruth K. Goldberg, Henrietta R. Hellner, Ruth M. Klein, Robert M. Kobrin, Sylvia M. Koldin, Kate Kolber, Evelyn Kopels, Dorothy L. Koppel, J. S. Kovalchik-Korey, Lillian L. Kreger, Edna M. Kruse, Vincent F. Larocco, Alphea H. Larson, John E. Lavander, Anna E. Leader, Meyer D. Leavitt, Laura G. Levin, Sanford B. Levin, Sidney Levine, Mildred H. Levita, Stanley Levy, Samuel Liebman, Bella Lopatin, Irene M. Mandock, Alice Marshalek, Martin B. Mathews, Anna R. Kerogodsky, Sol Matleen, Emily E. Mattson, Helen Mermelstein, Leonard Miller, Anna T. Mittleman, Wilhelm Mossison, Meyer Nudelman, Goldie E. Olsher, Abr. H. Oppenheim, Eugene C. Ozag, Harold A. Palas, Anne C. Peicher, Nick S. Podlewski, Bernard A. Polikoff, Rose R. Potashin, Aune M. Rabinovitz, Leo Rabinowits, Char. T. Rappoport, Alice J. Rolson, Ger. M. Rosenbloom, Edwin Rosenstein, Harry B. Rotkin, Ralph S. Rundell, Harry D. Saltzberg, Rose H. Sandor, Leonard Schaner, H. S. Scheckerman, Lewis Schwartz, Faye L. Segal, Mandy Sennes, Evelyn D. Shane, Albin T. Tobiasz, Faye Tuchinsky, Herbt. L. Tuchinsky, Alice E. Ulfner, Mildred Waldman, Ruth B. Weinroth, Samuel Weintrob, Abra. J. Weisbord, Lillian Widmar, Theodore B. Winkler, Harriet Wise, Jer. W. Wisniewski, Sophia Wist, Alex Wolf, Reva Wolper, Joseph P. Wrona, Matthew P. Ziembo,

TWO YEAR COMMERCIAL COURSES.

Lillian Adams, Helen April, Anna Blatner, Olga Bluhm, Bertha Bolasna, Esther Breger, Louis Burg, Florence Canadeo, Mary Cerone, Elean. S. Christensen, Ann Cibulsky, Victoria Clarke, Gertrude Cohen, Sophia Cohen, Rose Cooper, Stella Cayzo, Emily Danovsky, Bertha Doane, Grayce Domowski, Mabel A. Dorsch, Betty Dubrow, Mae Dubrowsky, Ruth Feinman, Sarah Feldstein, Anna Forst, Martha Frazin, Rosella Friedman, Mary Galass, Anna Germanick, Bertha Gleicher, Mildred Goldberg, Anna Greenberg, Molly Grodsky, Irene Gurski, Violet Hada, Sarah Holtzman, Clara Idelson, Mary Jablonowski, Marie Janik, Beatrice Janovsky, Eunice Kallen, Genevieve Kaminska, Alice Karlson, Harry Kirshenbaum, Edith Koch, Sylvia Krupka, Ruth H. Kukee, Eleanore Kula, Lottie Kula, Rose Kutckinsky, Carl L. Lorentzen, Lillian Lustgarten, Beatrice Lynas, Helen Madis, Reba Magid, Jean J. Markowitz, Marion J. Marshalek, Stella Mazzitelli, Emma Mednus, Anna Miller, Helen Miller, Sam Millman, Marion Minevitz, Marion Minevitz, Jennie Miswicz, Elsie Morovich, Emily Novy, Mitchell Ociesko, Canadian Pingitore, Stella Mary Pollak, Elinor B. Prlis, George Quast, Leona Raskin, Harry Redman, Lucille Reed, Florence E. Rowe, Emilia Rosbesky, Evelyn Ruben, Morton Rudolph, Rachel Rudowitz, Rebecca R. Setzen, Carl Shutin, Ida Simansky, Marcella M. Simpson, Sylvia Solitan, Adelle Sroka, Edith Sugar, Anna Tauteris, Joseph Terek, Sophie Tomal, Estelle Vargars, Bessie Usher, Viola Van Allen, Libby Waller, Dor. E. Warshafsky, Anna Webber, Esther Weinberger, Pearl Weiss, Myrtle Witthaus, Lillian Wolf, Manny L. Wolf, Jeanette Wolovnik, William Worcel, Anna Zimmerman.

WALLER HIGH SCHOOL

FOUR YEAR GENERAL COURSES.

Anthony P. Abuan, Ella Abram, Irene Adamczyk, Mary H. Armstrong, Mary L. Arnold, Herbert F. Auw, Irene F. Anxier, Lido Baiocchi, Elizabeth Bartosch, William Bauer, Priscilla D. Berrer, Lawrence A. Brewer, Mildred Brewer, Bernard N. Buchhols, Kathryn M. Busch, Marion K. Crawford, Georgana Egan, Frank J. Flannery, Florence P. Forrester, Katherine S. Frank, Sollie Z. Friedman, Frank J. Greenberg, Evelyn D. Gretz, Ruth E. Gustafson, Theresa Henke, Eugene M. Hildebrant, Emery P. Hofmann, Nathan Horn, Wilfred P. Ianes, Katherine H. Jantzen, Alfred Kelcy, Adriani L. Knox, Everett K. Knox, Ira Krawitz, Raymond N. Larson, George L. Lebret, Harold S. Levinson, Philip Lindquist, John P. Lux, Christine McMahon, Helen McWilliams, Gladys O'Connor, Kathryn M. Paul, Petrina M. Pio, Lilly A. Reinhard, Peter T. Ritsos, Bertha Rosen, Betsy S. Ruben, Edna Schuenke, Dorothy V. Schuette, Verna M. Sward, Paul P. Trungale, Herbert E. Webster, Frances Yeaton, Helen A. Youngreen,

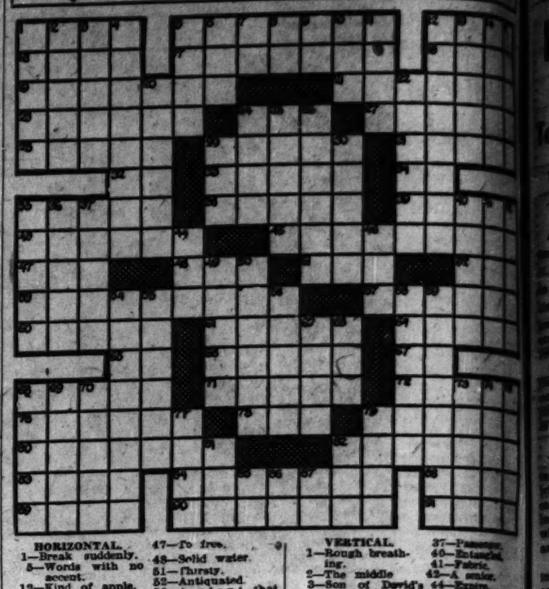
FOUR YEAR MISCELLANEOUS COURSES.

Norma M. Andersen, Alfred Aure, Stephany H. Balinski, George F. Bauer, Anna Bozin, Chirstopher L. Call, Charles T. Chuplis, Helen Y. Cosus, Kate David, Margaret K. Davis, James Dockery, Verne Donner, Elsie J. Faes, Carol J. Falbisaner, Frieda Fivelson, Raymond Gonnerman, Anna Gross, Manuel Gruber, Nora E. Harders, Mary L. Harris, Wilma Harvey, Anna M. Hockman, Murlin Hoffman, Kames Istropulos, Mildred C. Jacobson, Clara E. Kappler, Eleanor Kindermann, Elsie Kratochvil, Edith N. Kunau, Benedict LoSasso, William Maier, Lillian S. Malstrom, Virginia M. Mason, Raymond W. Massow, Olga Matsiselis, Mamie F. Mattson, Anne Minarovics, Marcella C. Mucha, Gertrude K. Murray, Andrew T. Naikel, Lois S. Parker, Shirley G. Poehner, Frances E. Pollace, Doris Pomerance, Vincent F. Rini, Marion T. Rogers, Mabel O. Ronsen, Sophie M. Samuel, Lee H. Schaefer, Leonard S. Schneider, Grace A. Schondorf, Anella Siena, Helene H. Smith, Frances E. Spatafora, Katherine M. Sturges, Illino C. Swanson, Marie C. Tokasah, Ann R. Trofimowics, Hannah E. Uchida, Salvatore Vitello, Jackson B. Walters, Philip Weinrobe, Betty R. White, Mary A. Woodard, Helen F. Zamenick.

TWO YEAR VOCATIONAL COURSES.

Josephine M. Alesi, Vilma M. Amberg, Beulah L. Bacon, Gladys Banks, Diana Barth, Margaret E. Beck, Helen H. Berger, Edward Berman, John Biewald, Kilda L. Bouchard, Mercedes M. Brachle, Alphone Byril, Bernice A. Burrows, Robert Butler, Lorraine Carlson, Esotta Celli, Anna Charnota, Frances B. Chilicka, Harry H. Ciesinski, Samuel R. Ciesinski, Oro Cincinelli, Lillian I. J. Clementa, Ethel Coburn, Lorraine L. Conrad, Ruth Cooper, Vera M. Cousins) Kathleen L. Curry, Lucille A. Delatosky, Eleanor C. Delwo, Robert M. Donner, Iva E. Edwards, Eleanora H. Els, Mary J. Feeley, Mary F. Forster, Jennie M. Giamalva, Josephine M. Gruber, Elsie B. Hamm, Helen L. Hanke, Jessie J. Hanks, Marie T. Hartmann, Henry Heidorn, Adeline H. Helmboldt, Mercedes M. neiderich, Eva R. Hewett, Alice M. Holloay, Catherine R. Howard, Helen N. Joseph, Anna A. Joyce, Clarence W. Kellner, Eleanor G. Kiefer, John F. Kleptitsch, Mildred E. Koch, Marion C. Kost, Elsa A. Krueger, Margaret Lackowski, Ruby E. Larson, Helen C. Lichenstein, Irene M. Lipke, Frances M. Loiacano, Anna L. Lovinger, Jeanette McArdle, Joseph'e M. Macaluso, Mary E. Macoics, Blenche M. Maggini, Mary Maley, Marguerite J. Marley, Phyllis L. Matassa, Josephine P. Matranza, Alice I. Meyer, Ruth M. Micrka, Dorothy A. Montilla, Winifred A. O'Donnell, Nettie K. Olender, Augusta A. Opple, Elizabeth Peters, Charlotte C. Pichotti, Mary E. Plevo, Eleanor A. E. Prange, Bernice Ptack, Viola Quilliin, Martha M. Reisner, Anna Ribaudo, Marie L. Ribniker, Helen A. Rippel, Genevieve T. Roraff, Angela A. Rosenmayer, Erna A. Rosentreter, Anna M. Schafer, Mary A. Schinkel, Gertrude E. Schneider, Henrietta J. Schreurs, Ida M. Sering, Lauretta J. Silvestri, Dorothy I. Smith, Edwin Spannenberg, Gladys M. Streetz, Lillian O. Sturgess, Lillian E. Swift, Elizabeth L. Saurley, Ines M. Tambellini, Lorraine A. Taylor, Hilda Thrithart, Mary M. Tripoli, Margaret Tuisi, Emma K. Ulrich, Jacob T. Uitz, Violet R. Valenzano, Georgia L. Vanderpool, Laverne M. Wagers, Irving G. Walstrom, Violet F. Walter, Virginia M. Walter, Rosalee A. Waltner, Frances M. Warum, Ruth E. Wassmann, Frances J. Wibell, Anna H. Wilhelm, John Wysocki, Lillian Zeepfel, Ethel Zuckerman.

CROSS WORD CORNER



HORIZONTAL.

1—Break suddenly.
5—Words with no accent.
12—Kind of apple.
16—Title.
17—English custom of handing down property.
18—Underdone.
19—Popular homage.
21—Island in the Atlantic.
23—Substances that come from certain trees.
24—Best part.
27—Put to bed.
28—Flush with success.
29—God of festive joy and mirth.
31—Places where fowls are hatched.
32—Form of be.
33—Vivilant.
34—At home.
35—A meropodite.
38—Sightless.
39—Dainty food.
43—Placed in line.
45—Threaded needle.
47—To free.
48—Solid water.
51—Thirsty.
52—Antiquated.
53—A plant that grows in the Alps.
57—The angle of the shoulder.
60—A harem.
61—Frighten.
64—More skilled.
65—Interjection.
66—Prepare provisions.
67—You and me.
68—Sheep descent.
71—Suppose.
72—Measured by the sun.
76—Grapefruit.
78—Finish.
79—Sturgeon.
80—Impeach.
82—Whole satray.
83—Story.
84—Dignified.
88—Prong.
89—Frozen.
90—Shoots of a plant.
91—A city near Bethlehem.

VERTICAL.

1—Rough breathing.
2—The middle
3—Son of David's sister.
4—Retreat.
5—Hebrew prophet.
6—A metal.
7—Elsewhere than beneath.
8—Negative.
9—Euphonic form of in [prefix].
10—Mechanical part for eccentric motion.
11—To pierce.
12—Inclined.
13—Invasions.
14—An arrest [F.]
15—Perforated bulla.
20—Actually existing.
22—Refusal.
24—Chicken.
25—With full force.
26—Forger of be.
29—Vehicle.
30—A Jewish festival.
35—Female horses.
36—Ignore.
37—Passages.
40—Entangle.
41—Fabric.
42—A senior.
43—A kind of tax.
50—Vine.
54—Cronies of Israel.
55—Ire is fish.
56—Silk cloth.
58—Hesitated.
59—Unconscious.
62—Repeats.
63—Before.
68—Experience.
69—Nebulous mass of luminous comets.
70—Plenty.
73—Shinbone.
74—Eat.
75—One that runs.
77—Grain.
79—Couches.
81—Dowry.
82—Japanese coin.
85—Proceed.
86—An Indian tax collector.
87—Toward.

[Answers on page eight.]

WOMEN START CLUB TO HONOR MRS. RENA ELROD

Seven women who worked diligently six years ago to help elect Mrs. Rena Elrod to the legislature recently met and organized the Rena Elrod Political club. The purpose of the new organization is to honor Mrs. Elrod for the work she has done. The meeting was held at the home of Mrs. Chester Chamber of Sauganash.

In an announcement made last week officials of the club stated that any legal voter believing in and willing to work for the objects of the organization is eligible for membership.

Officers of the club are: President, Mrs. James Eppley; first vice president, Mrs. A. Jefferson Smith; second vice president, Mrs. Elizabeth De Boer; corresponding secretary, Mrs. Chester Chambers; recording secretary, Mrs. A. F. Spilman; financial secretary, Mrs. J. W. Thompson; treasurer, Mrs. Frank Maresh. The following women were chosen from the the membership at large to place on the board of directors: Mrs. William Harrison Cade, Mrs. George W. Gambrill, Mrs. J. H. Jackson, Mrs. A. C. Durdin, Mrs. Thomas H. Ryan, Mrs. G. A. Koenig, Mrs. Nicholas Schaack, and Mrs. Walter Lyman.

Alpha Iota Alpha Sorority Admits Downers Gr. Girls

Alpha Iota Alpha national sorority installed a new chapter, Omicron, last Friday at the Chicago College club, 196 East Delaware place. The initiates are Miss Ruth Rigsbee, Miss Katheryn Rassweiler, Miss Minnie Miskelly, Miss Dorothy Easley, Miss Marjorie Burns, Miss Margaret Sullivan, Miss Alice Beresford, and Miss Virgil Hecht, all of Downers Grove, Ill. Miss Ruth Proctor, grand president, and Miss Isabell Jarvis, chairman of the installation

W-G-N INSTALLS GIANT ORGAN IN ITS NEW STUDIOS

To Be Used in Programs with Goldkette's Band.

A giant organ, especially designed for W-G-N and Jean Goldkette's W-G-N Dance Orchestra, has been installed in The Tribune's Drake Hotel studios, and, after extensive tests, now awaits the completion of W-G-N's new studios, Henry Selinger, program director, announced yesterday.

Through the use of the organ with Goldkette's band new musical effects, never before obtained by any radio station, will be heard daily from W-G-N.

Worked Into Programs.

"The organ will not be merely an instrument playing simultaneously with the dance band," Mr. Selinger said. "It will be carefully worked into the score of every selection; it will be as much a part of the band as the trumpets or the saxophones.

"For two years we have been waiting for an instrument that would exactly fit into the W-G-N plan of orchestra and organ in combination. Jean Goldkette himself has found this entirely satisfactory, and we are now preparing programs which will take the fullest advantage of its almost limitless potentialities of tone-color and arrangement. With the introduction of the organ the dance band will take on an entirely new character."

Mr. Selinger also emphasized the fact that, while designed primarily for use with the band, the new organ has the quality of thrilling those of any theater organ. W-G-N plans to bring nationally famous organists to Chicago by radio concerts.

Four New Studios.

Radio listeners will hear the organ when W-G-N's four new studios, which are being built upon the experience gained in five years of broadcasting, are completed.

The new studios break entirely from the old tradition of broadcasting rooms. Formerly a radio studio was a "box" as possible. Every sound reflection was eliminated; ventilation was sacrificed to insulation; heavy drapes were hung to absorb sound.

W-G-N engineers have found that a more "open" arrangement improves the quality of broadcasting. Ceilings will be twenty feet higher than they were. Walls and floors have been constructed with special regard for their acoustical qualities. They will give W-G-N broadcasts a new vibrancy and romance.

Inside the Loud Speaker

BY QUINN RYAN.

Ten years ago next Thursday, on the Fourth of July, 1919, Jess Willard, the heavyweight champion of the world, the conqueror of Jack Johnson, was facing Jack Dempsey, his twenty-four year old challenger, at Toledo, O., before the greatest crowd that had ever seen a prize fight up to that time. Let us imagine you are hearing it over the radio:

ANNOUNCER: Well, the great Fourth of July has come at last. We are broadcasting to you direct from the Bayview Park arena in Toledo. The mercury is up around 97, and there are 70,000 sweltering fans assembled here this afternoon for Tex Rickard's biggest show. The preliminaries are all over, the fighters have their instructions and Referee Ollie Pecord has dropped back to one corner of the ring. The sun glares down on the white canvas floor with intense heat. There's the whistle. Seconds out! [Gong.]

There's the gong! The big fight is on! Both men are coming out of their corners and approaching the center of the ring! Hands up, and they're sparring cautiously, getting the measure of each other! Willard is sticking out those long arms like a pair of feelers, and Dempsey is crouched below him! Oooh! There's the first one! Willard shoved out his left straight at Dempsey's face, but the sunburned boy just stepped away. He's forcing Jess to do the leading! If Willard wants to win this fight he must go out and get it! Ummh! Jess weaved out another left hand blow that barely grazed Dempsey's face. Dempsey is backing up! Now they're mixing it! Dempsey missed a swing and now he's gone into a clinch. It looks like David and Goliath there in the ring, with the shorter challenger's arms wrapped around the big Kansan.

Now Dempsey is crouching again and working in close to the champion, his body weaving from side to side. There's an ugly snarl on Jack's face and the brown muscles of his arms are tense and ready! Ohhhh! It's Dempsey this time! He swung a left to the jaw, a left that started right down at his shoetops! It's jarred Jess and—there it goes again! Dempsey sent another left at Jess' body, and now for a right for the same spot!

Jess has backed up a bit to pull himself together! Now again Dempsey is coming in crouching, his body swaying from side to side! A wary eye is watching for that long Willard left! Now Jess uncorks it—a pretty tap right on Dempsey's mouth—but it didn't stop the challenger! He's coming right in, swaying, weaving, moving slowly, looking for an opening! There's another one. Jess smashed a straight left for Dempsey's eye.

Dempsey is creeping in! He's like a great cat, moving forward slowly, surely, slyly! Willard trys another left—Dempsey is under it—it didn't touch him, and— Gosh! A right on the jaw! A left to the same spot—Willard is down! The champion is on the mat! A left and a right flush on the jaw and Willard is on the mat for the first time in his ring career! Now Referee Pecord is counting—two—three, four—five—six—seven. Willard is getting to his feet slowly. Now he's on his feet. Now Dempsey tears in and lands another and Willard is on the mat again, and there's blood streaming from his mouth. Dempsey has knocked him down again, and once again Referee Ollie Pecord is standing over him and counting. Once more Willard starts slowly to his feet! The blood drips from his mouth as he slowly lifts that 240 pound body to its feet. Dempsey is waiting, fist poised! Willard is up. His arms hang weakly at his side! He's turning away from Dempsey, seeking the ropes. Oooohh! Two rights! Dempsey laced a pair of rights straight to the champion's jaw and Willard is down again. That is the third time this round that Challenger Jack Dempsey has sent the champion to the floor of the ring! The claret oozes from Willard's mouth!

Willard is fighting to his feet—slowly—slowly—the vitality is slipping from that vast frame! Dempsey with a barrage of lefts and rights is crowding him into a neutral corner—now a left and a right to the face—Willard is down again! The whole right side of his face is cut and bleeding. Now there are cries of "Stop it! Stop it!" from the spectators. They know that it can't go on. Willard is a beaten man now. Pecord is counting his death knell. Once again he starts for his feet. His knees and hands leave the canvas—he stands there before Dempsey, a beaten thing and a rain of body blows—right, left, right, left—sends him to the mat again!

Willard is getting up once more, a bloody, beaten hulk, no longer able to defend himself. Dempsey, throwing caution to the winds, is crowding in once more. He has promised to knock out Willard in the first round! Looks as though he's going to do it! He's driving home punch after punch! Willard slips against the ropes, he's on the mat again—sitting down—staring about him in a daze. Dempsey is walking away from him as Referee Ollie Pecord tolls out the fatal second—three, four, five, six, seven—the battle's over and in the first round. The crowd is making such a tremendous noise we can't hear the referee! His arm swings down for the last time—Dempsey starts from the ring—the fight is over! No, there's Jimmie De Forrest pulling him back.

The bell has saved Willard. It ended the round before Pecord had finished counting! The champion is still the champion for a little while, at least.

Never has a heavyweight championship fight started in quite that way. The champion of the world knocked down seven times in one round, or was it six? There's the whistle! Seconds out of the ring! [Gong].

Round two! Dempsey is coming up to scratch like a whirlwind. There'll be no stopping him now. Willard is just a shell; he hasn't got a defense for this sunburnt boy who means to take the championship from him. Oh! Jack has opened a cut under Willard's right eye! Blood's streaming from the wound! Dempsey is pounding home blow after blow! Left and right, left and right. Willard is trying with his left—he's game—but he can't stop Dempsey—the youngster is battering him all over the ring at will. Dempsey is driving body blows home time after time. He just sent in a hard punch to the heart and Willard has fallen outside the ropes—now he's slowly clambering back—the crowd is on its feet! The end may come at any moment—now Willard is rushing into a clinch—he's holding on—he can't fight—Dempsey has knocked all the fight out of him. The crowd is hollering madly for the knockout and Dempsey is trying hard to land that finisher. Now he's torn out of Willard's weak grasp, and he's measuring the champion with punch after punch. Willard tried to stab a left to Dempsey's face and another and another, but there's no force to his blows. Dempsey is pounding him at will. Punch after punch. Willard's face is swollen out of shape! Dempsey continues with lefts and rights and Willard stumbles around the ring—[Gong].

That's all! That's the end of the second round, and Willard is still on his feet, but it's only a question of time now. Dempsey is entirely unmarked as he sits there in his corner, but Willard is a shocking spectacle. His head and chest are a mass of blood and one side of his face is swollen and pummelled entirely out of shape. There's the whistle! Time out for seconds! Only thirty seconds to the gong! [Gong!] There it is!

Round three! Willard staggers out to the center of the ring, and Dempsey comes out of his corner like a rocket and continues the battery of blows that are about to take the championship from Willard. Willard isn't even defending himself! He is staggering around the ring and Dempsey is rushing after him, sending home blow after blow. Willard's mouth is hanging open. He's a beaten man. Only the tremendous vitality of that great body is keeping him on his feet! The crowd is shouting to Ollie Pecord to stop it. The big fellow is staggering along the ropes and Dempsey is following him relentlessly, slugging, slugging, slugging, waiting for him to drop. Willard is holding on to the ropes, while Dempsey rains blow after blow on his head and body. Now—[Gong]. There's the gong!

Well, that the end of round three, ladies and gentlemen! The scrap is almost over! Jess can't last through another round. He's slumped in his corner now. Dempsey is unmarked! What a beating Willard has taken! Now Monaghan, his second, is whispering in his ear—words of encouragement, I suppose—but Jess can't go much longer. Monaghan is still talking to Jess. Now he's walking over and talking to Referee Pecord. Now Ollie comes over to Jack Dempsey's corner and grabs him by the arm—and—Willard has tossed in the towel. Jack Dempsey is champion of the world! Ollie has him in the center of the ring and he's raising his arm in token of victory. The fight is over!

LOSES RHYTHM ON RADIO.

Complaint comes from Los Angeles that a jazz orchestra arriving there had lost its dancing rhythm through its playing so much over the radio and that local dancers were having trouble keeping in step with the music.

REVOLUTIONARY SONGS FROM W-G-N ON 4TH OF JULY

Songs of the revolutionary soldiers, popular one hundred and fifty years ago, are part of the special Independence day program of W-G-N, the Chicago Tribune station, this year.

The program, which will begin at 8:30, will include tunes that both the red coats and the Continentals hummed as they marched over colonial roads. Among them is one that was played by fifes at the hanging of Maj. Andre, collaborator with Benedict Arnold in his attempt to betray Washington's army.

Henry Selinger, program director, also promises an appropriate "Musical Mosaics" program, a regular Thursday feature for Independence day, with extracts from the compositions of Francis Hopkinson, early American composer, arranged for modern presentation by Alfred G. Wathall.

ADVENTURERS TO TELL STORIES OF RADIO NETWORKS

Two of the world's best known adventurers and story tellers will relate their experiences in all parts of the globe in two series of programs which will be inaugurated by the National Broadcasting company soon.

Floyd Gibbons, war correspondent, novelist, and world wanderer, will be presented in a series which will have its premiere Monday night, July 8, at 11:30 o'clock, Chicago time. A NBC network will broadcast the programs featuring the war correspondent.

Edward "Tex" O'Reilly, a real soldier of fortune who has taken an active part in nine revolutions or campaigns in seven foreign countries, will be the main character in a series to be called "The Soldier of Fortune." This series will have its initial broadcast Saturday night, July 13, and will be heard each Saturday night thereafter from 8 to 8:15 p. m., Chicago time.

RATIFIES RADIO REGULATIONS.

Australia has notified the U. S. department of state of its ratification of the International Radiotelegraph convention and the regulations adopted at Washington in 1927.

Tonight 7:45
(and every Sunday night)
QUIN RYAN
W-G-N
"Magic Carpet" Vacation Tours in
WEST MICHIGAN

Highlights on Radio Programs

2:45 P. M.
WMAQ [448], Chicago. Baseball, Sox vs. St. Louis, also W-G-N.
4 P. M.
WEBH [345], Chicago. Varied program.
4:30 P. M.
KYW [294], Chicago. Orchestra.
W-G-N [416], Chicago. Arabian Nights.
5:30 P. M.
W-G-N [416], Chicago. Children's concert.
NBC system. Anole Persians to KYW, WJR, WREN, WRZA, WBAL, WHAM, KSTP, WMC, KDKA, WLW, WJR, KWK, WREN, WOC, WTMJ.
CBS network. Orchestra to KFAB, KTNT, WJBM.
6 P. M.
KYW [294], Chicago. Melody Weavers.
WCFL [389], Chicago. The Rev. Copeland Bailey.
WGES [220], Chicago. Ensemble.
NBC network. Cathedral hour to KFAB, WJBM.
WMAQ [448], Chicago. Concert.
NBC network. Concert to WLS, WEAF, WTIC, WEC, WGY, WGR, KSD.
6:30 P. M.
Columbia network. La Palina hour to WMAQ, WADC, WFBL, WCAO, KMOC, WEAN, WOWO, WCAU, KOIL, WLBW, WMAL, WADC, WKRC, WFBM, WISN, WHAS, KMBC, WMAN, WISN.
7 P. M.
NBC system. Ennа Jettick Melodies to KYW, WJR, WRC, WHAM, KDKA, WJR, WTIC, WSAI, WTMJ, WHAS, WSB, WLW, WMAL, WRC, WOAI, KPRC, WKY, KSTP, WJAR, WSAC, KOA, WEBC, WBAL.
7:15 P. M.
WCFL [389], Chicago. Orchestra.
WMAQ [448], Chicago. Musical program.
8 P. M.
Columbia network. Majestic Air Theater to WREN, WADC, WNAC, WEAN, WREC, WFBL, WBAK, WCAU, WJAS, WADC, KMBC, WKRC, WGHP, WHK, KOIL, WISN, WCAO, WOWO, KMOX, WSPD.
WCFL [389], Chicago. Orchestra.
WEBH [345], Chicago. Talk; recital.
8:15 P. M.
NBC system. Atwater Kent concert to WLS, WEAF, WBC, WCAE, WWJ, WDAF, KSD, WGR, WEEI, WGY, WFI, WMAK, WOW, WSB, WNC, WFAA, KPRC, WOAI, WOC, KSTP, WTMJ.
9 P. M.
KYW [294], Chicago. Week-end party.
Columbia network. De Forest band to WREN, WADC, WNAC, WEAN, WFBL, WJAR, WCAU, WJAS, WADC, KMBC, WKRC, WBK, WLBW, WMAL, WGHP, WJAS, WCAO, WOWO, KMOX, WSPD.
WCFL [389], Chicago. Orchestra.
WEBH [345], Chicago. Edison Symphony.
WMAQ [448], Chicago. Feature; music.
9:15 P. M.
NBC system. Studebaker Champions to WLS, WEAF, WFI, WGY, WTAM, KOA, WTIC, WBC, WGR, WWJ, WOW, WSAI, WTMJ, WCAE.

Majestic Cabinets are Furniture of Charm and Beauty



MAJESTIC Radio is manufactured, distributed and installed as one complete, well-balanced unit. To assure cabinet quality the equal of Majestic performance, this company has created and developed the largest furniture factory in the world.

To this great plant have been brought outstanding designers of fine furniture—true artists who carefully evolve original designs that are a pleasing combination of the modern and the traditional in style. Mass production makes it possible to give you their finest creations at moderate price—carefully assembled, hand finished, minutely inspected.

Therefore, while your dealer is explaining those great Majestic developments Power Detection and Automatic Equal Sensitivity, note the Beauty of the cabinets . . . how perfectly it will harmonize with the rest of your furnishings.

Licensed under patents and applications of R. C. A. and R. F. L., also by Latour-Isaac, Lloyd & Dunmore and Hogan License Associates.

GRIGSBY-GRUNOW COMPANY
5801 Dickens Avenue, CHICAGO, ILL.

Wholesale Distributor
THE HARRY ALTER CO.
340 No. Dearborn St., Chicago, Illinois

Model 92 Power Detection and the new —45 tubes plus four tuned stages of radio frequency. Absolutely no hum and no oscillation at any wave length. Automatic sensitivity control gives uniform range and power all over the dial. Improved Majestic Super-Dynamic Speaker. Heavy, sturdy Majestic power unit, with positive voltage ballast. Jacobean period cabinet of American Walnut. Doors of matched butt walnut with overlays on doors and interior panel of genuine imported Australian Lacewood. Escutcheon plate, knobs and door pulls finished in genuine silver..... $167.50 less tubes



Model 91 Power Detection and the new —45 tubes plus four tuned stages of radio frequency. Absolutely no hum or oscillation at any wave length. Automatic sensitivity control gives uniform range and power all over the dial. Improved Majestic Super-Dynamic Speaker. Heavy, sturdy Majestic power unit with positive voltage ballast insures long life and safety. Early English design cabinet of American Walnut. Instrument panel overlaid with genuine imported Australian Lacewood. Escutcheon plate and knobs finished in genuine silver..... $137.50 less tubes

TIME PAYMENTS
Time payments in the purchase of Majestic Receivers are financed through the Majestic Plan at lowest available rates.

TUNE IN...
Majestic Theatre of the Air over Columbia and American Broadcasting Systems every Sunday night, 9 to 10 Eastern Daylight Saving Time. Headliners of the Stage and Screen.

Majestic
ELECTRIC RADIO

Like a SHOT

ACTS IN 7 SECONDS
ARCTURUS
BLUE A-C LONG LIFE TUBES
For SCREEN GRID and ALL OTHER A-C Sets

WGN
THE CHICAGO TRIBUNE STATION
ON THE DRAKE HOTEL
416.4 Meters 720 Kilocycles

THE CHILDREN'S CONCERT

Whimsical, gay—with a Children's Suite by Riesenfeld that includes such gigantic adventures of childhood as playing soldier, riding rocking-horses, and bumps on the knee—today's program will delight you with its scope and brilliance. "A La Cubana" and the "Dance of the Nymphs"—vivacious little tunes—are included. Helpful announcements by Pat Barnes. Played by the W-G-N Symphony Orchestra. 5:45.

"A Cynic is One Who Knows the Price of Everything and the Value of Nothing"
quotes
OLD TIMER
to
PAT BARNES
They're talking friendship tonight!
7:00

Baseball Today!
White Sox
VS.
St. Louis
(Compliments of Baskin)
QUIN RYAN
2:55

Dance with
COON-SANDERS NIGHTHAWKS
7:30 10:40 12:00

Alfredo GANDOLFI
Metropolitan Opera Co.
Baritone
Atwater Kent Hour
8:15

FRANK ROBERTS
tenor
W-G-N SYMPHONY ORCHESTRA
10:10

TOM, DICK and HARRY
Sweet Harmony Trio
5:30 11:30

SUNDAY HYMN
sung by
MARK LOVE, Basso
1:15

Walter Pontius and the Symphony Orchestra join with the Michigan Tourist in a travelogue this evening. Be with them at 7:45.

Studebaker Champions!
9:15

And Tomorrow's News Today!
TOMORROW'S TRIBUNE
10:00

New members of W-G-N's Hundred Club:
1933. *E. Potocki, Chicago, Ill.*
1934. *Robert Wells, Chicago, Ill.*
1935. *Jack Paglace, Chicago, Ill.*
1936. *Russell Smith, Chicago, Ill.*
1937. *Kent Lundgren, Chicago, Ill.*
1938. *Victor Gronoske, Oshkosh, Wis.*
1939. *George H. Broun, Stockton, Ill.*
1940. *Thelma Magnor, Chicago, Ill.*
1941. *Mrs. Catherine Gillen, Chicago, Ill.*
1942. *Herbert Liebsch, Chicago, Ill.*

W-G-N SYMPHONY ORCHESTRA

Working under Gaston du Moulin with precision and with verve, they bring out every happy tonal possibility in their selections. Their repertoire reaches from symphonic arrangements of popular tunes to Bach and Beethoven in their most inspired moments, and always they preserve a delicate, delightful balance between technic and enthusiasm, letting the two share the high throne of harmony. 4:30, 5:45, 7:45, 10:10.

COSMO D'ALMADA—HERBERT JOHNSON

Cosmo D'Almada, Italian baritone, European operatic star, may sing an aria from "Aida," but he will not sing "Duna." He confines his program to strong, expansive music, taking full advantage of the epic ring of his voice. . . . And Herbert Johnson, who with him shares a half hour this evening, is one of the finest pianists on the air, endowed with a polished and refined technic from which he derives great power. 8:45.

FROM THE BLUE NOTEBOOK

"Echoes," "With a Song in My Heart," "Moonlight March," "Junior"—all new—all played with just the right degree of blueness by Jean Goldkette and his W-G-N Dance Orchestra. Lawrence Salerno is with the boys on their early afternoon program; Tom, Dick and Harry join them late in the evening. 1:30, 2:25, 11:00.

Details of Today's W-G-N Program
SUNDAY, JUNE 30
(Central Daylight Saving Time)

DAYTIME

11:30 to 12—Digest of the Day's News.
12 to 1—Uncle Quin reads the comics.
1 to 1:15—Hickey and Johnson, guitarists.
1:15 to 1:30—Mark Love, basso.
1:30 to 2—Jean Goldkette and his W-G-N Dance Orchestra.
2 to 2:15—Harold Stokes, Paul Mertz and Van Fleming.
2:15 to 2:25—John Stamford, tenor.
2:25 to 2:55—Jean Goldkette and his W-G-N Dance Orchestra.
2:55 to 4:30—Baseball: White Sox vs. St. Louis; compliments of Baskin.
4:30 to 5:30—Arabian Nights Entertainment.
5:30 to 5:45—Tom, Dick and Harry, harmonists.
5:45 to 6:30—Children's Concert, with W-G-N Symphony Orchestra.

EVENING

6:30 to 6:50—The Four Horsemen.
6:50 to 7—Marlin Hurt, tenor; Fern Scull, pianist.
7 to 7:20—Pat Barnes' own program, with "Old Timer."
7:20 to 7:30—Dinner music: Drake Concert Ensemble.
7:30 to 7:45—Coon-Sanders' Nighthawks.
7:45 to 8:15—The Michigan Tourist.
8:15 to 8:45—Atwater Kent program.
8:45 to 9:15—Cosmo D'Almada, baritone; Herbert Johnson, pianist.
9:15 to 9:45—Studebaker Champions.
9:45 to 10—Pullman Porters Quartet.
10 to 10:10—"Tomorrow's Tribune."
10:10 to 10:40—Frank Roberts, tenor; W-G-N Symphony Orchestra.
10:40 to 11—Coon-Sanders' Nighthawks.
11 to 12—Jean Goldkette and his W-G-N Dance Orchestra; Tom, Dick and Harry.
12 to 12:20—Coon-Sanders' Nighthawks.

RETREAT GIVES NEW FORCE TO UNION WORKERS

Great Classes Formed at Mayslake.

BY THOMAS WREN.

Three years ago Hughie Mulligan, business representative of the Chicago Asbestos Workers union, became interested in the spiritual exercises of the closed retreat, which are conducted twice a week by Franciscan priests at Mayslake, located a short distance from Hinsdale.



HUGHIE MULLIGAN.

The Franciscan retreat house and spacious college are situated on the old Peabody estate of some $50 acres. A shrine, erected by Stuyvesant Peabody, adorns the spot, where the elder Peabody was accidentally killed some years ago.

Mulligan's first organizing endeavor resulted in a class of 250 union asbestos workers. They returned from the Mayslake retreat and enthusiastically began to lay plans for enlarging their second class.

Centered Work on Unions.

Came then Father Patrick Maloney of the Franciscan order to work in the retreat field. He is a Chicago boy, who was born and schooled in the Brighton park district of the city.

Through Mulligan, who is now serving his second term as president of the St. Francis Laymen's Retreat league, Father Maloney focused his activities on the building trades and organized labor in general.

Mulligan's second class totaled 350 retreatants and his 1929 class, which made the annual retreat last week established a record for Mayslake. Four hundred twenty-five asbestos workers and friends made the last pilgrimage to the Franciscan retreat house. They assembled on Friday evening, June 21, in the streets adjoining St. Augustine's church at 51st and Laflin streets.

Eighty automobiles, festooned in American and papel colors, carried the asbestos workers from Chicago to Mayslake. It was escorted by a cordon of motorcycle policemen. Joseph Mullaney, the asbestos workers' international union president, accompanied the members of the Chicago local on the pilgrimage. Likewise did Charles Dalton, the business agent of the Cleveland local of abestos workers, and a delegation of Hammond workers.

The class of asbestos workers was followed by Chicago plumbers, who were organized in a retreat class under direction of Steve Bailey, one of the union's business agents. Large classes were unknown when Mayslake first opened. Eight men would sometimes constitute a retreatant class.

Other Classes Planned.

Bailey's first class comprised ninety plumbers and friends. This year he assembled approximately 225 men to make the retreat. Johnny Murphy of the electricians, No. 134, is at work passing out applications for an electricians' class. John Stretch, Tommy O'Donnell, Tom Healy and Edward Shaughnessy are doing their stuff among the bricklayers.

Martin Durkin is hard at work with the steamfitters and Paddy Cullen of the stone cutters is active in the retreat's interest among labor in general.

Father Maloney has announced he will endeavor to have regular classes of Chicago policemen and firemen at Mayslake retreats. Cooperating along this line are several police captains and Jimmie Murphy, Clem Manning, Jim and John Gavin, Le Roy McHugh, Pearce Butler, and Bob McLaughlin, Chicago's battery of police reporters.

Attending the eucharistic congress in Chicago in 1926, the late Cardinal Bonzano said:

"The annual retreat is to the soul what steam is to the locomotive—the force that carries it straight to its destination."

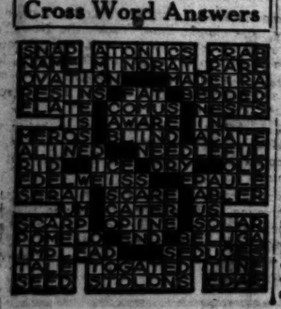
The Chicago office of the St. Francis Retreat is at 115 West Polk street. The phone number there is Harrison 1038.

SELECT 37 FOR DRAMA CLASS AT HARRISON HIGH

Thirty-seven students of Harrison technical High school have been selected out of a large number of candidates for places in the senior dramatic class next semester. The selections were made by the coaches of the class.

Those who were chosen are Frank Andrewlas, A. Balchonis, Miss Sally Batkevich, Vlasta Benco, Nick Chorgnszuk, Miss Elsie Cohen, Harry Flyer, Al Grigas, Billy Hamilton, Miss Ruth Heller, Milton Hovorka, Miss Josephine Jakonis, Marritt Jennings, Joseph Kallvoda, George Kavidera, Joseph Kocktoim, Miss Adeline Korecky, Miss Violet Kostal, Miss Lillian Loukota, Miss Harriet Meinzen, Miss Rosalie Mikrut, Miss Genevieve Miller, Nathan Miller, Herworth Moeller, Frank Pajerski, Axel Pearson, Miss Hazel Reuben, Miss Georgianna Roucek, Miss Lillian Ruzicka, Leo Sarmont, Miss Elsie Segal, Irving Steinberg, Max Terry, Milo Wall, Miss Lorraine Zach and Miss Helen Zalewski.

Cross Word Answers



Answers to Quiz on Statesmen

1—He was chairman of the American Relief committee of the Commission for Relief in Belgium and later food administrator.
2—Alfred Emanuel Smith.
3—Senator from Kansas.
4—Joseph T. Robinson.
5—No. James J. Davis, secretary of labor, is also held over.
6—James W. Good.
7—Ray Lyman Wilbur, president of Stanford university, appointed secretary of interior.
8—Henry L. Stimson.
9—Yes. Charles Francis Adams was the amateur skipper on the yacht Resolute, which won the America's cup in 1920.
10—Attorney general.
11—Assistant attorney general in charge of prohibition prosecution.
12—Theodore Roosevelt.
13—He is ambassador to Germany.
14—Myron T. Herrick, ambassador to France.
15—Charles G. Dawes.
16—Dwight W. Morrow, ambassador to Mexico.
17—Gov. Trumbull of Connecticut.
18—Maryland.
19—Gov. Harry Byrd of Virginia.
20—Texas.
21—Oliver Wendell Holmes.
22—Illinois.
23—Vice President and before that governor of Massachusetts.
24—John W. Davis.
25—Alanson B. Houghton.
26—Secretary of war.
27—Massachusetts.
28—Robert M. La Follette.
29—Ambassador to Great Britain.
30—Pennsylvania.
31—Senator from Ohio.
32—James M. Cox.
33—Yes, on the ticket with Cox.
34—President of Princeton and governor of New Jersey.
35—Col. Edward M. House.
36—Thomas R. Marshall.
37—Charles E. Hughes.
38—James W. Gerard.
39—Brand Whitlock.
40—Ambassador to Great Britain.
41—William G. McAdoo.
42—Secretary of war.
43—Secretary of state during the war.
44—William H. Taft, former president and now chief justice of the Supreme court.
45—Edward D. White.
46—Yes, Theodore Roosevelt and Grover Cleveland.
47—Yes, he was secretary of war under McKinley and secretary of state under Roosevelt.
48—Yes, he was senator from Ohio.
49—Eugene V. Debs
50—William Jennings Bryan.

RUSH MOVEMENT FOR NEW SEWERS IN SOUTH AUSTIN

Officials Get Petition of 150 Residents.

Desiring to put an end to flooding of basements caused by inadequate sewers, 150 residents of South Austin presented a petition to the board of local improvements Monday requesting a survey of the district for an up to date sewer system. Engineers of the board began work on the survey immediately and plan to rush the work in preparation for a hearing.

The petition was circulated by the Austin Civic and Business association under the leadership of Helmer C. Patterson. Relief is necessary in the district south of Madison street between Central and Laramie avenues, Mr. Patterson said.

Old System Far Outgrown.

Sewerage now serving this thickly populated district is antiquated, he pointed out, since the system was installed twenty-seven years ago when Austin was sparsely settled. It has been estimated that the population is now twenty-five times as large as it was when the sewers were laid.

Three feet of water backs up into basements throughout the district with each heavy rain, Mr. Patterson continued, and a good deal of damage is done to property by the inadequacy of the sewer facilities.

W. H. Mathews, expert of the bureau of sewers, agreed yesterday that the entire section is undersewered and that a new system is badly needed. Rough surveys of sewer conditions throughout the city show that the sewer system of south Austin is among the worst in the city, he said.

Cost Expected to Be Heavy.

The system which would provide the needed relief would be quite costly, Mr. Mathews believes, since the entire district is improved with paved streets which would have to be temporarily torn up to do the construction work. The cost to each property owner would probably be between $8 and $10 a front foot, he estimated.

Mr. Patterson is confident, however, that if the assessments are not exorbitant little opposition will be encountered in his association's efforts to have the project approved at a hearing. Each property owner will carefully consider the cost of the new system as against the damage and inconvenience suffered under present conditions before objecting to the improvement, he said.

PLAN MADISON STREET UNIT OF OAK PARK GROUP

Plans are being formulated for the organization of a Madison street council of the Oak Park Chamber of Commerce, in accordance with the recently adopted arrangement whereby local units are being formed in the various districts of the village to cooperate with the chamber.

The story of the Madison street section of Oak Park is replete with attempts to bring about an active organization of business and professional men to care for the civic, commercial, and promotional requirements of the locality. Efforts to form such an association were sometimes successful, but interest abated and the idea died. When interrogated recently concerning the failure of a Madison street association to survive, leaders said that it was principally because no one individual assumed the responsibility of keeping the organization active.

According to plans now being made the Madison street council will be accorded the office and clerical facilities of the Oak Park chamber to care for all records, notices, and other details of management.

Triangle Lions Club Hears Nobel Johnson

Nobel Johnson of the Institute of Juvenile Research spoke at a meeting of the Triangle Lions club Thursday. Charles F. Wheeler was chairman. Maps provided by the Chicago Motor club were distributed denoting the location of golf clubs in Cook county and the vicinity.

25c Listerine Tooth Paste, 13c

60c Bromo Seltzer, 38c

AMERICA'S FASTEST GROWING DEPT. STORES

4 DEPARTMENT STORES

GOLDBLATT BROS

NORTHWEST STORE: Chicago Ave. and Ashland, Haymarket 3223 · NORTH SIDE STORE: Lincoln and Belmont Ave., Bittersweet 6300 · SOUTH SIDE STORE: 47th Street and Ashland, Boulevard 6520 · SOUTHEAST STORE: 91st Street and Commercial Ave., So. Chicago 2000

June—A Banner Month

Another Goldblatt month draws to a close with sales far outdistancing those of last year. Again proving that Chicago is continuing its habit of May and of April and months before—relying with full confidence on Goldblatt Bros. lowest price guarantee.

White Owl CIGARS 10 limit Each 5½c

For the 4th

Flag Sets 95c



Fast color, 3x5 ft. Flags with sewed stripes and printed stars, 6-ft. jointed pole in blue with gilt ball top and ¾-inch lacquered iron holder.

Tourist Sets 36c

For front bumper of automobile. 2 Tourist Flag Holders and two printed flags on blue lacquered staffs with gilt spears. Flags are 10x15 inches. Set,

Thermos Jugs 98c



Full gallon size, guaranteed to keep liquids hot or cold for 24 hours. 1.75 value.

VACUUM BOTTLES 67c

Pint size. Will keep liquids hot or cold for 24 hours. 1.25 value, special, at.....

Boys' Sport SWEATERS 79c



Novelty weaves in popular patterns. Several color combinations. Slipover, V-neck styles.

Men's Sport SWEATERS $2.97



Plain colors or novelty patterns in U or V neck styles. Sizes 36 to 42. Ideal for sport wear. $4.95 value.

White Pants



Boys' Pants of good quality white duck. Pair, $1

Camp Stools



Constructed with good wood frame with heavy canvas cloth seat. Special.... 39c

OXFORDS



Crepe Sole Oxfords for Boys and Girls

Sizes 11½ to 2 in this $4 Value 2.49

Just the thing for sport, dress and vacation wear. Variety of designs and patterns.

Plaid Bed Blankets 59c

Some slightly imperfect, large size, several colors. No phone or mail orders, each...

Men's Athletic U'Suits 39c

Fine broadcloth, V neck, reinforced back, for summer comfort, 79c value, each.....

Men's 2-Pc. Pajamas 79c

Summer weight novelty broadcloth, trimmed with rayon frogs, $1.50 value, pair.....

Men's $1.25 Value Caps 69c

Domestic fabrics with full sweat band, summer weight, well made throughout, each.....

Boys', Girls' $1.50 Oxfords 79c

Solid oak soles, sizes to 2, brown, elk, tan, black, built for comfort, pair.....

Boys' Sport Blouses 29c

Genuine broadcloth, large collar, short sleeves, sizes 8 to 16, ideal for warm days.....

'Dulesco' Rayon Undies 73c

Chemise, stepins, bloomers, panties in pastel shades. Choice of hundreds at.....

Infants' White Dresses 38c

Of white nainsook, neatly hand embroidered and finished. Exceptional value at, each.....

Holland Stripe Shades 69c

3x7 shades in ecru, white, linen and pongee. Complete. Easily worth $1.25, each.....

5,000 Yds Silks

$1.99 to $3.50 Values

Mill Lengths and Remnants

Printed Crepe, Plain Crepe, Suede Crepe, Canton Crepe, Satin Crepe, Pastel Shades, Plain or Printed Effects

1.39 Yard

Rayons, Wash Goods

Cut from Full Bolt

59c Values

Plain Rayons, Novelty Rayons, Printed Rayons, Printed Batiste, Printed Lawns, Printed Voiles, Checks, Plaids, Rayon Radiums

39c Yd.

42 In. Scranton Panels 2.29

Beautiful rayon weaves in silver and gold, lace or fringe bottoms, worth $3.50, special...

36 Inch Cretonnes 12½c

New printed patterns, cut from full pieces 25c value. For many uses. Yard.....

$1.25 Lace Panels 69c

Shadow patterns in varied array, 45 inches wide, 2¼ yards long, fringe bottoms.....

$2.25 Cottage Sets 1.48

Dotted grenadines, fast color woven designs. Matching tie-backs. On sale at.....

Fine Italian Drapes 9.95

Sun fast damask, tassel fringe trim, ready to hang, made in our own shop, complete.

2 Yd. Wide Feltoleum 33c

Heavy grade, perfect quality, choice of four good patterns. Special at, sq. yd.....

Children's Half Sox 16½c

Rollins rayon and mercerized socks, many colors, all sizes, values to 35c, pair.....

Children's ¾-L'gth Sox 24c

Rayon and mercerized socks, fancy plaids, all sizes, priced, pair.....

Screen Doors 1.79

Standard sizes. Regular $3 value.

Clothes Lines 44c

Regular 80c value. 100 ft.

Valspar Varnish 1.39

1 gallon, $4.25. ½ gallon, $2.59. 1 quart,

HALF SOLES AND RUBBER HEELS PUT ON SHOES, 87c

Hickory **SANITARY BELTS**



49c Value 27c

Choice Queen **Olives** 35c

Good size fruit. Full quart jar,

Goldblatt's Special Blended **COFFEE**

Whole bean or steel cut, Can of 2½ lbs. 89c

Little Tots' **DRESSES**

$5 Values 2.95



Made of Tony Sarg Marionette Prints in kindergarten patterns. Six dainty styles in light and dark colors. Sizes 2 to 6.

Genuine Leather **Traveling Bags**



Black Only

Five-piece shape with strong steel frame, inner lock and claw catches. Leather lined. Special at 2.89

Suitcases

Leather straps all around, reinforced steel patent frame, strong lock and catches. Real leather handle. In black or brown, 1.29

Leather Cases

Walrus grain leather suitcase with steel frame, cloth lining and leather corners. Straps all around. Brown only, 24-in. size, $7.50 value, 4.69

$1.50 "Cast Iron" **SHEETS**

72x99 and 72x90 sizes. Heavy round thread weave, smooth, even finish. 99c

Unbleached SHEETING

36-inches wide, will bleach white after one washing, medium weight, for sheets, mattress covers, etc., yd. 6½c

42-In. Indian Head Tubing

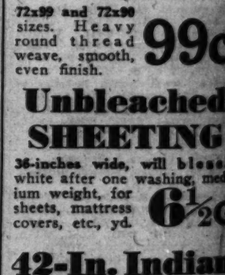
Superior grade that will wear a lifetime; permanent linen finish. At yard, 19c

Unblea. Sheeting

81 inches wide. Extra heavy quality. Will bleach in one washing. Yd., 26c

No Phone or Mail Orders.

Fixtures



Cast Aluminum, gold polychrome finish. Drop or candle style. Completely wired. Regular $14 Vals. 5.95 Ready to Hang

Kitchen Da-Lite With pull chain, at 83c With cord and plug, $1.47.



hory
TARY
LTS
49c Value
27c
Queen
35c
Iblatt's
Blended
FFEE
or
89c
le Tots'
ESSES
Leather
veling
Bags
Black Only
shape with strong
inner lock and
2.89
nitcases
all around, re-
steel patent frame,
and catches. Real
1.29
ther Cases
leather suitcases
frame, cloth lining,
corners. Straps all
4.69
"Cast Iron"
EETS
99c
leached
EETING
wide, will bleach
one washing, med-
for
6½c
n. Indian
d Tubing
grade that will wear a
perma-
finish.
19c
lea. Sheeting
wide. Extra heavy
Will bleach
washing. Yd.,
26c
Phone or Mail Orders.
ixtures
Regular
$14 Vals.
5.95
Ready
to Hang

METROPOLITAN SECTION

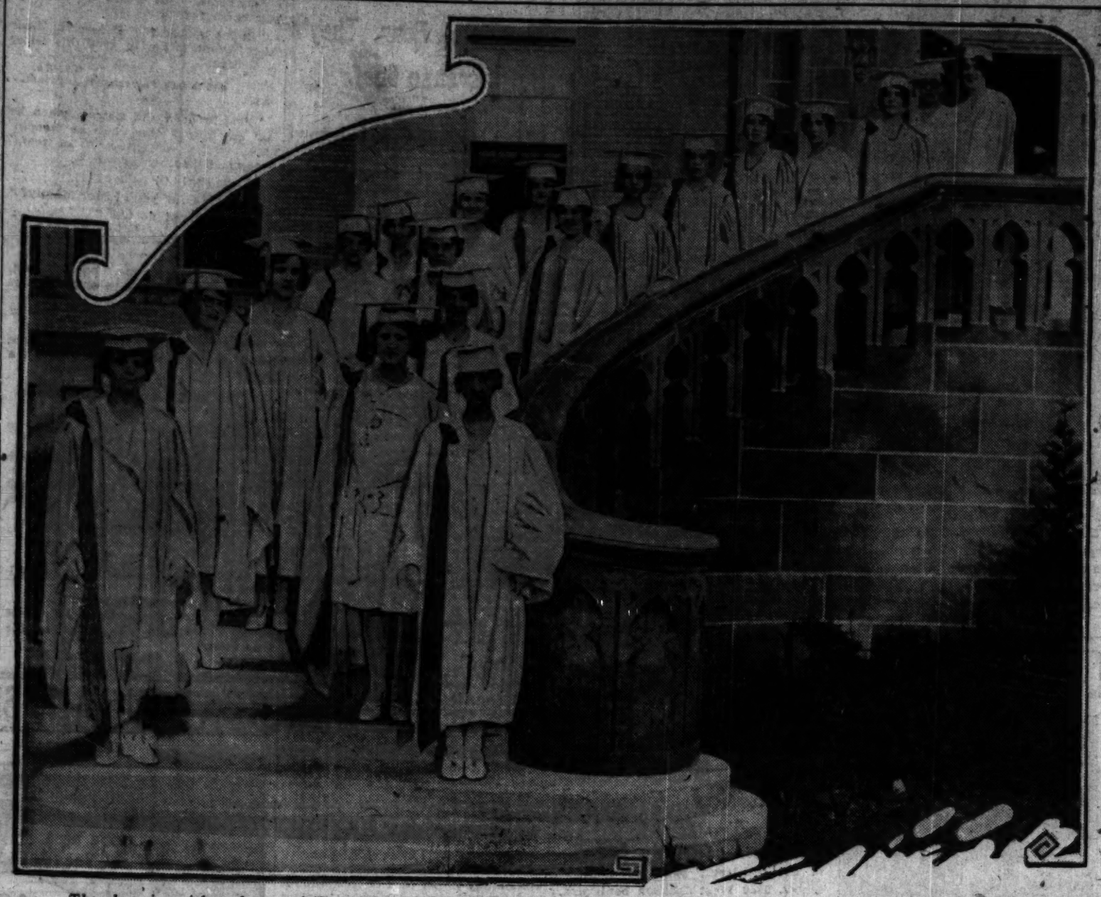
Chicago Sunday Tribune

THE WORLD'S GREATEST NEWSPAPER

JUNE 30, 1929.

Neighborhood News. Churches, Clubs, Schools. Radio Programs.

WHITE-GOWNED NAZARETH SENIORS RECEIVE DIPLOMAS



The charming girl graduates of Nazareth academy, La Grange, are shown here. Nineteen girls made up this year's senior class. They are: Miss Dorothy Atchison, Miss Rita Brady, Miss Dorothy Brislane, Miss Dorothy Capodice, Miss Margaret Crowley, Miss Anna Dreveny, Miss Mary K. Eckenroad, Miss Marion Ensinger, Miss Martha Good, Miss Loretta Hellwig, Miss Lillian Hrabacka, Miss Marie Kallal, Miss Marie Kelly, Miss Roslyn Mandel, Miss Gladys Murray, Miss Dorothy Neher, Miss Frances Robie, Miss Florence Sittler, and Miss Gertrude Templin. [TRIBUNE Photo.]

OGDEN AVENUE FIRST LAID OUT AS PLANK ROAD

Named in Honor of Earliest Mayor.

The old Southwestern Plank road, which bridged the "nine mile swamp" between Chicago and Doty's tavern at Riverside, was the forerunner of modern arterial highway named for Chicago's first mayor, William Butler Ogden.

Over its precarious planks, often rutted by A. W. O. L. after a heavy rain, the stage coaches and farm wagons of an era that seems distant now in reality only 75 years or so ago made the long journey to the first southwest outpost from the loop city.

Fearful and wonderful are the tales the travelers in the old stage coaches told of the then modern transportation facilities on those first improved highways, which a few years after they were laid, according to contemporary reports, were little better than rafts.

Passed Out After Decade.

The plank roads were an innovation imported from Canada at about the time, according to M. M. Quaife in "Chicago's Highways—Old and New," which is in the Chicago Historical society library, at Dearborn and Ontario streets, they lasted about a decade and then were relegated to the past.

The first such road was built close to and paralleling the Southwestern, connecting Riverside, the Widow Barry's tavern and Chicago. And another was built from Bary's Point to Whisky Point, now Cragin, where one tradition says two barrels of whisky were buried and never dug up.

The Southwestern was the first heavily traveled road, however, and was completed as far as Brush Hill, seven miles, by 1850, extending on to Naperville the next year and connecting with several other highways.

Although Ogden avenue, as the Southwestern Plank road, was one of the first main highways to be built in Chicago, not until Aug. 2, 1924, was it extended and completed as a paved way. At that time, after forty-odd years of talking and planning, mules were leveled down to make way for the extension to Lincoln park.

Ended Abruptly at Randolph.

One of the main objections to its use even in the early days was the fact that it ended abruptly at a point west of Ashland on Randolph street. Now it extends diagonally across, cutting North avenue at Larrabee and connecting at Lincoln park, Clark and Dexter streets.

"Mr. Ogden, for whom the road was named in later days, the New York Sun of Aug. 4, 1877, said, "Mr. Ogden has contributed more than any one man in this continent to the development of the great northwest."

Ogden's niece, Mrs. Frederick T. Gates, writing in "Chicago Yesterdays," compiled by Caroline Kirkland, says, "It was at William B. Ogden's suggestion and on his original plan that an underground railway for the relief of the already congested traffic of New York was considered."

The suggestion was put through for the city, but Chicago is still expectant.

The Ogden family was a well known one among the pioneers of the city; William D. Ogden, William Butler's brother, was the first of the name to settle here in the early 1820s, and in 1837, when the city charter was granted, William was well enough known to be chosen the first mayor.

JOB'S DAUGHTERS ANNOUNCE NEW DU PAGE BETHEL

The Du Page Bethel of the Illinois order of Job's Daughters, has been formed with the assistance of Mrs. Thomas Morrow, Harrison H. Robillard, Miss Rose L. Vanderkieft, Miss Ruth Beck, and Miss Harriet Officers of the unit are: honored queen, Miss Mildred H. Limmer; senior princess, Miss Mary K. Eldridge; junior princess, Miss Marion C. MacArthur; guide, Miss Helen Hansen; marshal, Miss Mildred Morrow; treasurer, Miss Dorothymae Smith; recorder, Miss Hazel Horvath; first messenger, Miss Marjorie Peters; second messenger, Miss Dorothy Stellman; third messenger, Miss Florence Trest; fourth messenger, Miss Caroline Denk; fifth messenger, Miss Bernice Campbell; chaplain, Miss Ruth Toebelman; librarian, Miss Helen Hahn; pianist, Miss Alice Emmerich; inner guard, Miss Eunice Buck; outer guard, Miss Patricia Landy; senior custodian, Miss Ruth League, and junior custodian, Miss Gervaise Fault.

Plan Annual Ball for Filipino Graduates

Plans are being made for the annual ball in honor of Filipino graduates of high schools, colleges, and universities in Chicago and the vicinity, to be given at the Ashland auditorium, Ashland boulevard and Van Buren street. The Filipino Women's club of Chicago is sponsoring the affair. Several Chicago educators have been invited to make addresses. Following these the various graduates are to be presented. There are approximately 31 Filipino graduates this year.

Oak Park C. of C. Hears H. T. Magill

The June meeting of the general membership of the Oak Park Chamber of Commerce was held at the Oak Park Arms hotel on Friday noon. The speakers included Henry T. Magill, 224 North Euclid avenue, Oak Park, who attended several sessions of the annual meeting of the chamber of commerce of the United States in Washington. A large number of the members of the Oak Park chamber and their guests were present.

AIRPORT GIVES ELMHURST PLACE IN FLYING WORLD

Elmhurst, abreast of the times, now has an airport which not only bears its name but is endeavoring to cooperate with the community and promote its interests.

Located at Lake street and bounded by Grand avenue and Church road, the Elmhurst airport consists of approximately 160 acres.

It has natural drainage and when the cinder tracks are completed will present a perfect landing surface.

The hangar, though larger in size and different in shape, was built from the original Robinson hangar at Maywood field from which Col. Lindbergh flew when in the mail service. A portion of the plane which Lindy flew is now among the possessions of the owner of Elmhurst airport, who flew with him on many occasions.

Among the plans for the promotion of Elmhurst in connection with the airport is the placing of a beacon on the landing field and a huge sign, Elmhurst, in white stone.

LEYDEN SCHOOL P.-T. ASSOCIATION PRESENTS PLAY

Members of the Parent-Teacher association of the Leyden school, branch 1, Waveland avenue near 82d avenue, presented "How the Story Grew" for members of the I Will club at the meeting hall at Waveland and 74th avenues last Friday. The play was previously given June 8. The director was Mrs. Harriet Phillips Burnham, and the cast included Mrs. Mabel Buckles, Mrs. Rose Miller, Mrs. Marie Hinz, Mrs. Anna Woodward, Mrs. Naomi Jones, Mrs. Anna Moore, Mrs. Francis Cole and Mrs. Jessie Peterson.

Officers of the association are: President, Mrs. Jones; vice president, Mrs. Buckles; treasurer, Mrs. Hinz; secretary, Mrs. Moore; financial secretary, Mrs. Burnham. Mrs. Woodward is in charge of summer round-up work.

Lawrence Manor Ass'n Holds First Picnic Today

The first annual picnic of the Lawrence Manor Improvement association will be held today at Caldwell grove at the end of the Milwaukee avenue car line. It is expected that the entire community will turn out to participate in the activities planned by D. C. Snart, chairman. Rodney Dabe and Ernst Eckman will aid Mr. Snart as members of the reception committee.

Honored at Schurs



William C. Wolski, left, heads the list of officers chosen at a recent meeting of the Musicians' club of Schurs High school. The retiring president is Victor Skubikowski, right. Both were violinists in the Schurs orchestra during the last year.

OUR TOWN

Paragraphs About Some Folks You Know.

BY FRED PASLEY.

CHARLES SMITH, who has been living in the wide open spaces of Alaska since 1898, and Mrs. Smith are visiting with Captain and Mrs. Harry Moore of 3137 Kenilworth avenue, Berwyn, Mrs. Smith and Mrs. Moore being sisters. Mr. Smith had intended spending the season here, but has decided to go back as he can't stand our balmy summer climate. "The coldest weather I've encountered in forty years," says he.

Hay fever victims will be pleased to learn that pupils of the Lucy Flower High school are waging relentless warfare on the ragweed, which is said to be responsible for 90 per cent of the hay fever cases. Mrs. M. B. Nieland, instructor in botany, is in charge of the campaign. As we go to press the vacant lot at Central Park avenue and Walnut street has been cleared. A worthy example for other schools.

THE champion radio fan of Chicago is Policeman John Hennessy of squad No. 23A, commanded by Sergt. John P. Foley. It is his job, from four o'clock in the afternoon until after midnight, to sit in the squad car and listen for the word from W-G-N, "Squads, attention!" His colleagues have discovered he has become so interested he now arises at 8 a. m., tunes his home set in on W-G-N and listens all day for calls so he'll be well posted on what's happened while he's been off duty.

The baby girl born to Mr. and Mrs. George Sanderhoff May 24, is getting prettier every day, we are glad to report. Mr. Sanderhoff is the popular plumber at 3904 Armitage avenue.

Alfred A. Mueller, secretary of the Kimball Trust and Savings bank and president of the Fullerton Avenue Business Men's association, is the west side's outstanding hobbyist. That is to say, he is a crack tennis player, a fair billiardist, a promising bowler and a real Cub fan. The last, of course, isn't a hobby; it's an ailment.

THERE are no finer hobbies than those of Otto H. Berz, president of the West Town Chamber of Commerce—horses, dogs, and a log cabin hacienda up in the big timber and pines country in northern Michigan, with a mile of shore line on Lake Superior and hardby the Michegaming river. Fishing, swimming, horseback riding or what have you in summer; sleighing in winter. And we fancy that the way a stack of buckwheat cakes with maple sirup would taste in those hospitable surroundings would be nobody's business. The last time we saw Otto he wasn't talking about the hacienda. He was absorbed in the Ogden avenue project to open up the bottleneck that now exists in Goose island and provide the great west side with another through artery to the north. Good luck, Otto.

Mr. and Mrs. Edwin R. Wright of 647 North Mayfield avenue have returned from their tour of Europe. They saw The Hague, Amsterdam, the famed Holland tulip fields; Cologne, the Rhine, the Black Forest; Switzerland, the Alps; Scotland, Ireland, Wales, London. But they say the sight they most enjoyed was the skyline of Chicago at the journey's end.

JOSEPH KACENA JR., the hard-working chief of police of the sanitary district, is conducting an investigation of the hot dog situation. He has detached two stalwart motorcycle policemen from traffice duty to guard the barbecue tavern on the west side of McCormick road, just north of Devon avenue, while the quiz is on. Motorists are warned they can't stop there. Joe's theory is said to be that the hot dog mystery has never been properly solved and that an investigation might disclose a scandal. We shouldn't be surprised, Joe.

MUSIC AND PLAY PRESENTED AT VON HUMBOLDT

Graduation day at Von Humboldt school, 1410 North Rockwell street, was observed Thursday with a varied program, which included a play, "The House of the Heart," several musical selections and the presentation of diplomas and merit certificates. The class gift was presented to the school by Irene LeVine, and the speech of acceptance made by the principal, H. J. Moynihan.

Taking part in the play were the following: Minnie Segal, Rosalie Scurto, Nathan Foreman, Nathan Notkin, Isadore Hoffman, Sarah Falstein, Jack Sacks, Bernice Kutchinsky, Sidney Brooks, Shirley Silver and Jeane Sterling. Musical numbers were given during the course of the program by Rudolph Lapp and Rose Rubenstein.

Other features included a talk on the traffic squad of the school by Marshall Brando and a reading by Raymond Miller. Following the awarding of diplomas the class song was presented with Sarah Falstein and Rudolph Lapp as accompanists.

The class numbered 135 members.

DIPLOMAS GIVEN TO 19 NAZARETH ACADEMY GIRLS

Nineteen girls were graduated from Nazareth academy, LaGrange, at the commencement ceremonies held on June 20. The Very Rev. Msgr. D. J. Dunne addressed the members of the class and awarded the honors and diplomas. The valedictory was given by Miss Dorothy Capodice. Present at the exercises were Msgr. James Horsburg, Msgr. W. R. Griffin, Rev. J. H. Nawn of LaGrange and a large number of friends as well as the parents of the graduates.

The class flower was the tea rose and the motto "Truth Conquers All." The colors chosen by the class were gold and white.

The graduation exercises for Our Lady of Bethlehem academy, LaGrange, an elementary school for girls, conducted in conjunction with Nazareth, were held the same evening. The class flower was the pink rose and the motto "Semper Fidelis." The colors selected by the graduates for their class were emerald green and silver. Following are the members of the graduating class: Esther Averall, Yvonne Birren, Mary Brandt, Marie Charlton, Mercedes Kowske, Adelaide Krasa, Helen Murphy, Olga Santinello, Evelyn Shahen, Esther Weiss and Joan White.

Marie Charlton was awarded a scholarship to Nazareth academy. A choral number, "Voice of the Western Wind," was presented during the course of the program.

Commodore Barry School Holds Final Assembly

An assembly was held Thursday at the Commodore Barry school, 2828 North Kilbourn avenue, to observe the end of the scholastic year. In view of the fact that the school does not have upper grades there were no graduation exercises. The principal is D. O. Graham.

HAIL WIDENING OF CHICAGO AVE. AS TRADE BOON

Project Gets Final O. K. by Court.

The widening of Chicago avenue between Laramie and Mayfield avenues, a distance of nearly a mile, ushered through the last legal tangle Monday, was hailed by business men of the district last week as an improvement which will change the street from a suburban business area to one of the liveliest shopping centers of the west side.

Proceedings in charge of G. A. Dahlberg, attorney for the board of local improvements, were culminated Monday when the project was confirmed in the County court. The street will be widened to 48 feet and paved by the board at a cost of $134,500, to be paid partly by special assessment and partly by the city as a public benefit. The board will advertise for bids within a month, and paving will start as soon as funds to pay the public benefit are obtained.

Eliminates Bottle Neck.

Former Ald. John P. Garner, as a large property owner on the street, petitioned for the improvement in October, 1927. With his support and that of business men of the section it was approved at a hearing shortly after that.

Mr. Garner, who is chairman of the board of directors of the Laramie State bank, Chicago and Laramie avenues, said yesterday that the improvement will serve to eliminate a bottleneck in that section of Chicago avenue and will greatly facilitate the movement of traffic.

The street is wide both east and west of this section, he pointed out, but its development has been held back because the narrowness of the roadway between Laramie and Mayfield avenues has caused traffic delays and has forced motorists to travel elsewhere.

Predicts Better Business.

"I look to the completion of the improvement for added business both for the bank and for merchants on the street," he said, "as well as a rise in property values and an increase in building activity in the district."

James T. Bushonville, president of the Chicago Avenue Business Men's association, said that the widening of the street between Laramie and Cicero avenues, completed a year ago, has done a good deal to aid business, and widening of the section to the west will help still further.

Furthermore, he continued, congestion caused by the bottleneck at the intersection of Laramie avenue will be eliminated by the new improvement, and will do a good deal to make Chicago avenue more desirable as a shopping center.

Regret Narrowing of Sidewalk.

T. F. Chamberlain, president of the Austin National bank, 5634 West Chicago avenue, said, however, that while widening of the street would permit more parking for shoppers and at the same time permit free movement of traffic, pedestrian passage would be hindered because the sidewalk would be made narrower.

"There is a question as to the advisability of the widening," he said. "I do not believe a sidewalk, seven feet wide, the approximate size of the new walk, is sufficient for a business street. It would be better if buildings were set back and the same width of sidewalk maintained. However, the good features of the widening will offset this, and it is certain that the street will not be made any worse."

F. W. Meleer of Meier company, dry goods, 5704 West Chicago avenue, agreed with Mr. Chamberlain that the sidewalk would be made too narrow by the widening, but added that since a large percentage of business on the street is brought by motorists, no hardship will be suffered.

Austin High Leader



MISS MAE BELLE FINN.

Miss Mae Belle Finn and Joe Weber have been elected presidents of the Civic Industrial club, student governing organization at Austin High school. Others chosen at a recent meeting were: Secretaries, Miss Ethel Freeman and Paul Armstrong; and treasurers, Miss Conchita Serra and Ted Fetherston. Class officers at Austin will not be elected until the beginning of the school year in September, although several student clubs and organizations choose their respective governing groups toward the end of the term.

W-G-N Stars to Open Trib's W. Side Office

The new TRIBUNE advertising and public service office, 4152 West Madison street, will be opened to the public tomorrow morning. All the facilities of the downtown office will be available at the west side branch. Road information, travel data, writing equipment, telephone facilities—all these and a score of other items of public service obtainable at the downtown office, Madison and Dearborn streets, will be open to residents of the west side at the new store. Advertisers will likewise be enabled to arrange for space by calling at the new office.

The opening tomorrow will be a gala event for residents of the west side. Several radio stars of W-G-N, THE TRIBUNE station on the Drake hotel, will appear, and a special program will be broadcast from 9 to 9:30 o'clock tomorrow evening.

Afternoon and Evening Programs.

Headliners scheduled to appear at the new office between 7 and 9:30 o'clock include Louie's Hungry Five, Henry Selinger, Pat Barnes, Tom, Dick, and Harry, Delos Owens, Raymond Koch and others. In the afternoon from 4 to 6:30 o'clock Quin Ryan and East and Dumpke will be on hand to greet visitors, and from 2 to 3 o'clock Mark Love, Walter Pontius, and Fred Weiss will appear.

Carnations will be given to people visiting the office tomorrow.

Extends Public Service.

In establishing an office in the heart of the west side business district THE TRIBUNE not only brings its public service facilities closer to residents of outlying neighborhoods and suburbs to the west but also opens a new link of communication between itself and its readers.

Students at Schurz High to Organize Polish Club

Plans have been made for the organization of a club at Schurz High school to be composed of students of Polish descent. The name, according to the present intention of students interested, will be the Schurz Polish club. The idea was broached to Walter Slocum, principal, prior to the end of the school year, and he gave it his indorsement. In view of the fact that there is a large number of students of Polish descent at the school a membership of about 100 is expected at the time of organization, which will be early next fall.

PLAN TO "SELL" SUPERHIGHWAY TO WEST SIDERS

Park Board to Act Within 2 Weeks.

A campaign for the education of west side voters regarding features of the elevated highway which the west park board desires to construct will be conducted this summer, President Robertson of the board announced in a communication to members of the west park advisory council yesterday.

Plans for the campaign will be discussed at a meeting of the council within two weeks, President Robertson said, since it is desirable to make clear the merits of the project before residents of the district vote in the referendum recently authorized by act of the Illinois legislature.

The highway, planned for a route to be selected by the Chicago plan commission, may be wider than 50 feet, as originally contemplated. President Robertson indicated. Efforts will be made to obtain part of the Cook county allotment of gasoline tax funds to help bear the cost.

"If this is done," he said, "it will be possible, by using the $20,000,000 of bond issue money plus the additional funds, to make the road wider than the contemplated 50 feet."

Outlines Advantages of Project.

In his letter yesterday, President Robertson gave an outline of some of the advantages of the highway.

"When erected, this highway will separate traffic over seventy-six cross streets between the river and Austin boulevard," he said. "Traffic is now impeded at these intersections, and needless delay is caused as well as great expense to the automobile driver not only in gas consumption but in accidents.

"During the last four years there were 10,000 accidents on the forty miles of boulevards in the west park system, and last year thirty-seven lives were lost. These conditions are rapidly becoming worse.

"Any one who studies this project carefully will be convinced that the elevated highway is the only proper solution of the problem. The cost of this highway will be spread over a twenty year period, and the increase in taxes will be almost negligible compared with the great benefits and development which will follow in the wake of its construction.

"The $20,000,000 spent for this highway will be a fund which will be expended on the west side to give employment to thousands of people who are out of work and to make for general prosperous conditions in the district."

D'Esposito Outlines His Project.

A $100,000,000 thoroughfare from the loop to Garfield park, 500 feet wide and containing separate roadways for slow traffic, rapid traffic, and electric railways was pictured for members of the Garfield Park club last Wednesday by Joshua D'Esposito, consulting engineer who had charge of building the Union depot.

Asked by a member of the club if he meant that this project should take the place of the proposed superhighway of the west park commissioners, Mr. D'Esposito said: "It does not follow that the west side would not need the superhighway. There is no relation, necessarily, between this improvement and the west park project."

The improvement he outlined would redeem the near west side, Mr. D'Esposito believes, would bring about a tremendous increase in property values there, and cause the district to become the center of business activity in Chicago. His estimated cost of $25,000,000 per mile would soon be absorbed by property value increases, he said.

Original Plan Overlooked.

The near west side was originally intended to be the center of the city, he continued, and the Chicago plan developed by the late D. H. Burnham was conceived with this idea in mind. Instead, he pointed out, the plan commission deviated from the plan and concentrated its efforts on developing the lake front.

According to the D'Esposito plan, the thoroughfare would occupy the entire block between Monroe and Adams street, and all property between these two streets from Canal street to Garfield park would be condemned. The existing streets would be maintained at the present level and widened, providing adequate roadways for local traffic.

The center of the strip would be depressed. In the depression would be constructed two roadways for rapid traffic, and in the center four tracks for a subway leading into the loop. The subway and rapid traffic roadway would be carried under the Chicago river in a tunnel and would connect with Wacker drive when extended along the west side of the loop.

North and south intersecting streets would be carried over the depressed roadway on viaducts, and the more important intersections would connect with this roadway by means of ramps. The width of the improvement would permit the planting of lawns along the roads.

Forty-five Children Get Diplomas at Linne School

Forty-five children received diplomas at an assembly held last Thursday at Linne school, 2221 North Sacramento avenue. A feature of the program was a presentation of "Lohengrin." The champion pupils in arithmetic and spelling in both the upper and the lower grades were also announced. In the upper grades Corinne Johnson won first place in arithmetic and Lillian Kolakowski in spelling. In the lower grades the champion pupil in arithmetic was Evelyn Brody, and in spelling Harry Schultz. The principal of the school is Miss Mabel R. Loucks.

PUPILS BRING BACK YE OLDE SINGING SCHOOL



"An Old Fashioned Singing School" was presented by 8A pupils of Ella Flagg Young school, 1434 North Parkside avenue, at a monthly assembly Monday. Front, left to right: Edward Boarini, Dorothy Nichols, Paul Lester, Helen Binning, Grace Mesler, and John Schroeder. Rear: Laverne Rudtke, Gertrude Lindberg, Evelyn Bernstein, Yale Corcoran, Rose Perry, Arthur Ehlschlager, Charlotte Senior, Paul Berndt, Caroline Roberts, Dorothy Brewner, and Audrey Hall. [TRIBUNE Photo.]

CRANE COLLEGE GIVES DIPLOMAS TO RECORD CLASS

H. Wallace Caldwell Chief Speaker at Finals.

The largest class in the history of Crane Junior college, Oakley and Jackson boulevards, was graduated last Wednesday evening. The principal address was made by James Mullenbach, a member of the board of education. Others on the program included William J. Bartholf, head of the college; Jacob S. Digate, valedictorian; Wilfred Carsel, salutatorian; Frank E. Cowan Jr., president of the class. Diplomas and honors were awarded by George Heritage, dean.

Officers of the class of 1929, besides the president, were: Vice president, Samuel R. Levinson; secretary, Miss Nada L. White, and treasurer, David Axelrod. The class gift is a scholarship fund for the benefit of needy students.

The roster of graduates follows:

Juan O. Abriam, Peter Adamo, Frank Agorto, Frances M. Ahrens, Joseph Albaum, Robert Altieri, Edmund S. Amidon, Dorothy C. Anderson, Robert O. Anderson, George W. Andrew, Ben A. Appel, Milton Applebaum, Joseph J. Arrigo, David Auerbach, David Axelrod, Roberta L. Ayer, Eleanor M. Baker, Eva H. Balstad, A. Vernon Bakkers, Anna S. Balter, Eli Bard, Meyer W. Bardiga, Frieda A. Bartholf, George R. Bartlett, George F. Barton Jr., David Basofin, Maria C. Packer, Max J. Becker, John W. Benekos, Lillian Bennett, Vivian M. Bennett, Jacob Bercovitz, Irving Berger, Sidney M. Berman, Alberta B. Bernstein, Czeslawa Bielinski, Janina Bielinski, Gladys M. Black, Maurice Blumenthal, Fritz Beck, Doris L. Borg, Wm. H. Borkenhagen, Frank McC. Breading, Paul Breitowitch, Vaughan C. Bricker, Theodore Brimm, Meyer Brodkin, Helen B. Brodky, Abe Broiman, Jack Broiman, Julma V. Brown, Ruth L. Brown, Bennye E. Brownlee, Wm. M. Brsewlocki, Kath. R. Buchanan, Adam L. Buczynski, Theodore R. Bunton, Geo. M. Burrows Jr., Fred'k J. C. Butler, Joseph J. Butler, Sotero U. Cacanindin, Mary E. Callahan, Ferdina J. Capparelli, Edward G. Carlisle, Walter A. Carlson, Dorothy May Carr, Harry M. Carroll, Wilfred Carsel, John J. Carsella, Joseph E. Casey, Antoliano del Castillo, Sol Century, Edwin G. Cerny, George H. Chapman, Paul Chesick, B. A. Christianson, John R. Christie, Joseph F. Chlak, Elva H. Clapool, Mary A. Clayton, Margaret E. Coan, Herman Cogan, Portess R. Cogswell, Bernard L. Cohen, Hyman J. Cohen, Jacob R. Cohen, Sidney Cohen, Arnold A. Cohn, Anne J. Collins, Oscar Comess, Frank E. Cowan Jr., Charles W. Cross, Thomas F. Crowley, Sidney K. Culver, Benton Curtis, Amanda E. Daniels, Herbert J. Danoff, Marie A. Davis, Helen B. DeBoer, Alfred E. Deardell, George DeSort, Marjorie Dies, Jacob S. Dirate, Pasqual A. DiIorio, Olive B. Dillon, Lillie B. Dixon, Francisco N. Dison, Edward D. Dodd, Sander Dreyco, George R. Driver, Edwin J. Dubets, Max N. Dunn, Viola F. Eckert, Gust G. Econsman, Mary M. Efferis, Edward Ellenbogen, Ben Elster, Grace L. Engel, Herbert Erenberg, Melvin R. Ericson, David W. Evans, William L. Ewald, Gerson Faden, John M. Feinberg, Arthur S. Feinstein, Evelyn Feldaker, Merten L. Fensin, Nure C. Fenske, Gilbert H. Fett, Edward A. Feinberg, Blanche B. Fine, Rose Fisher, Morris M. Fishman, Ethel B. Fleischman, Mariano S. Flores, James F. Foley, Charles M. Ford, John E. Ford, Edsind A. G. Foss, John T. France, Harold C. Frederick, Raymond J. Froe, David Friedman, R. Keith Freeland, John J. Freeman, Rena A. Friedl, Harold A. Friedman, Isaac W. Friedman, Edna V. Fritze, Rose Furstenberg, Elfreda R. Galantiere, Rudolph J. Garand, Esther F. Garber, Rebecca A. Garnette, Pasq. M. Garramone, Valeria I. Genitta, Rose Gihlchman, Ines J. Gilbert, Victor M. Girona, Albert Gloor, Oscar B. Godina, Regina M. Goff, Herman L. Golan, Bernard Goldberg, David L. Goldberg, Meyer Goldberg, Miltin H. Goldberg, Morley Goldberg, Albert A. Goldstein, Hyman E. Goldstein, Bernard Gollub, Sidney S. Goodman, Sol Gootnick, Leonard Gordon, Morris L. Goren, Beatrice Illora Gould, Casmus W. Gould, Joseph S. Grant, Anna L. Gray, Benjamin Greenstein, Robert B. Greenwald, Harold F. Griffith, John A. Guerriere, Ethel H. Gustafson, Otto E. Haedtke, Helen A. Hall, Maurice L. Hamilton, Alexander Handel, Herman E. Hanelin, John L. Hanson, James W. Harrell, James F. Hartle, Mary M. Hartsough, Jack O. Healy, Olga M. Hedeen, David B. Hedgley, Roy J. Heier, Oriole Heiberg, Leon Hershberg, Fred Hersberg, Tilford Hesser, Harold O. Hilding, A. Edward Hill, Hymen Hindin, Nathan L. Hirsch, W. B. Hirschmann, S. H. Hirschovich, Thomas J. Ho, Heinz O. B. Hoffman, Joanna P. Holmes, Joseph Holoubek, Stella M. Horacek, Phyllis E. Horner, Eva G. Horton, William L. Huber, Dolores M. Hunt, Jerome J. Hurwich, Nira Hynes, Joseph Iglitz, Emil Jacobovitz, Esther Jacoby, Garland U. Jamison, Jeo J. Janas, Pannie Janows, Samuel Jastromb, Jack J. Jenkins, Eunice L. Jennings, Charles J. Jens, Robert L. Johnson, Frederica E. Jones, Gilbert F. Jones, Naomi J. Jones, Nena L. Jones, Ross Jordan, Elmer B. Kahn, Ernest A. Kahn, Herman N. Kahn, Milton M. Kahn, Harry J. Kallenbach, Frank E. Kanter, Paul J. Kantrowitz, Benjamin Kaplan, George P. Kaplan, Maire Kappes, Michael Karos, Julius M. Karsh, Louis Katz, Morris C. Katz, Charles J. Kavlock, Kenneth K. Kearby, Morris H. Kelber, Dwight S. Kelley, Christine L. Kelly, Paul H. Kesselring, Charles Kirkland, Jerome B. Klein, Helen M. Klitzner, Grace L. Knospe, Carl S. Knudsen, Harold J. Koch, Maurice L. Kochin, Iryne L. Kolomyaki, Gustav Kopta, George A. Koranda, Arbut B. Kott, Isadore L. Kovits, John L. Koza, Charlotte J. Kraft, Nathan Kraus, Paul G. Kreiling, Fannie Krevitsky, Harold Krulewitch, Frances P. Kubalak, John J. Kubica, Arthur Kugel, Robert C. Kunz, Harry C. Kurgans, Charles E. Kyea, Jeannette G. LaPorta, Arthur P. Larson, Henry A. Larson, Robert W. Lawson, Georgia M. Leach, Louis Lebin, Jeanette M. Lebowitz, Margaret E. Leddy, Ludwig G. Lederer, Bad'a-Leha Levinson, Samuel R. Levinson, Sam Levy, Joseph Leibenson, Isadore Lieberman, Phillip Light, Dorothy Lindenbaum, Howard J. Littell, Frank M. Loeb, Medill Loebner, Hortense H. Love, Chan M. Lu, Evalyn G. Luxford, Mary E. Lynch, Achilles Margio, Marion Mabru, Sarah B. Manchis, Harold Manhoff, Pedro C. Maningas, Hudson C. Marhoff, Ora O. Marr, Robert E. Martin, William F. Martin, Adrienne S. Mason, Fred L. McCormick, William A. McGlon, Theresa S. McKinney, Robt. E. McKittrick, Joseph F. McManus, Floyd M. McNickle, William L. Mack, Victor P. Melin, Nina I. Meller, Julian R. Mieu, Frank W. Milanowski, Ethel R. Miller, Franklin C. Miller, Lucille Minerva, W. Robert Ming Jr., Dorothy C. Mobeck, Nore A. Monson, Grace M. Mooney, Clifford T. Moore, Ophelia Moreland, Harold W. Morris, Freeda E. Mote, Rudolph Mueller, James J. Munsch, John I. Murphy, Beulah S. Murray, Irven Naiman, Samuel Nanberg, M. Edward Navolio, George K. Nelson, Milton H. Nelson, Evelyn M. Newman, Clifford Newton, Harry H. Nierenberg, Louis J. Nurenberg, Ruth L. Nystrom, Carl F. Obrzut, Beni. B. Oestricher, Herbert V. Oldenberg, Ernest P. Olivieri, Walter J. Olszewski, Annette Ornstein, Mamie Osten, Jack Ostrinsky, Byron Oyler, Mariano V. Pablo, Paul Pacilio, Alfred Pagano, Louis T. Palumbo, Louis M. Passis, Margery W. Patterson, Claire M. Pelletir, Ilse Peltzer, William C. Perkins, Florence B. Periman, Howard C. Peters, Gladys H. Peterson, Haddon Phillips, Theodore Pickard, Elliot J. Pine, Clarence W. Pires, Isadore Plosky, Dewitt Plummer, Miriam Polishuck, Emil M. Pollak, Edythe Poolsack, Wm. V. Posticell, Albert M. Port, Minor Price, Frank J. Piacin, Ethel Rafelson, Herman R. Rahn, Walter W. Rainer, Richard R. Rall, Max Raphael, Bessie E. Ream, Nanky L. Reid, George W. Rettie, Naomi J. Rettke, Mary J. Richardson, Irving Rightman, Joseph J. Rimsay, Edward Rix, Flora S. Roberts, Sidney S. Rooth, Dorothy S. Rosen, Ferrel Rosenberg, Shurley Rosmarin, F. E. Rothgerber, Maurice Rothman, Ann O. Royer, Harry Rubenstein, Maurice Saiger, Sam N. Saletta, Ben H. Samuel, Rose P. Samuell, Searle W. Samuelson, Salvatore Santoro, Naomi Saunders, Samuel Saxon, Ralph Scala, Matilda Schachter, Herbert A. Schiller, Eleanor M. Schlosser, Redempta Schmitz, Francis R. School, Harry B. Schwaaser, Gertrude A. Schwartz, Paul Shanoff, Irving E. Shapiro, Sidney H. Shapiro, Harriet G. Shearer, Timothy P. Sheehan, Charles S. Shepherd, William Sher, Thos. J. Shields, Bertha S. Shore, Emmett S. Shreffler, Marybelle B. Shriner, Carl J. Shulman, Frances K. Siefferman, Sylva Siegel, Sadie Siegler, Pasche P. Silvert, Max Simpson, Paul L. Singer, Sylvia Singer, Casimiro y T. Sison, Tillie L. Skarloes, Benjamin Skolnick, Louis Skolnick, Glenn W. Slabaugh, Henry E. Slott, Max H. Small, Elizabeth L. Smith, Gilbert M. Smith, Jane Smith, Kenneth B. Smith, Stella Snigowski, Fred D. P. Snelling, Israel Sonenthal, Reuben Spector, Mitchell Spellberg, Dora Spertus, Clarence A. Splithoff, Jacob Stagman, Bertram R. Stark, Samuel M. Starr, Harold Stein, Sidney Stein, Sophie Steinberg, Leandine Steinlauf, Clara Steinman, Walter Stempel, Patricia L. Stevens, Evelyn R. Stolar, Ted L. Stone, Addison B. Storey, Stephen Strickland, Stella Strikol, Abe Sucherman, Samuel Sudin, Rosemary Suranovic, Ethel K. Sutherland, Verna Svenson, Joseph J. Syslo, Epitacio J. Tacason, Berenice Taubman, Richard S. Taylor, Evelyn L. Taymoe, Manuel Terrel, Norman E. Tesley, Waltina H. Thomas, Agnes E. Thompson, A. Gordon Thompson, Josephine L. Thyer, Joseph J. Ticktin, Maurice D. Tiersky, Milton Tinsley, Deborah S. Toles, Edgar L. Tonis, Edgar P. Travers, James G. Tripletie II., Seymour Trotsky, Samuella Trotter, See L. Tse, Irving Tuchow, Robert W. Tucker, Alex S. Tulsky, Irving B. Ungerlaider, James L. Unnewehr, Fred B. Vecchius, Angelo Vincenti, John J. Vitacco, Virginia G. Viviano, Ann Vlahandreas, Blanche A. Vosahlik, Leonard Wachs, Margaret Waddell, Jack Wagner, Gavin T. Walker, Sidney A. Weller, Roger S. Warder, Lowell C. Warner, Ruth E. Wartcka, Harold F. Warshaw, Dorothy C. Washburn, Louis A. Waxler, Chester W. Weber, Selma H. Weber, I. M. Weimerskirch, Ulmar Weisman, Matthew J. Weiss, Anna M. Wells, Chris Wetzel, Abe W. Wexler, Nads L. White, Sarah Wiesen, Elsie Wilbur, Leslie A. Wildes, Kyre J. Wilson, Ruth E. Wing, Victor Wittert, Max Wolfson, Adolph Wrobel, Rose Wulf, Albert Wyatt, Eduardo Yap, Sylvia Yoffe, William F. Zarzecki, Adam Zwerko, Casmir Zwerko.

Following the commencement exercises a dance was held.

OAK PARK KINDERGARTEN BAND GIVES CONCERTS



Prominent among the juvenile musical organizations of the western suburbs during the last year was the kindergarten band of Lincoln school, Oak Park. Several concerts were presented by the band during the year. This picture shows the members at a recent rehearsal in the school. The children making up the band are Raymee Probert, Virginia Pilcher, Marie Harmon, Dorras Brattstrom, Bruce Cran, Raymond Hauschild, Frank Beck, Billy Baar, William Trutza, Bernice Keefe, Alan Davies, La Verne Maller, Eleanore Jarrett, James Ratzer, Betty Garrett, Richard Ryde, Wilbur Chambers, Betty Sandkam, Mario Perroni, Horace Mazzei, Lorna Hill, Howard Hoelter, director; Ruth Clapp, Billy Englehardt, Wilbert Merle, Florence Brown, Louise Hastings, announcer; James Rogers, Lawrence Hulsberg, James Balfanz and Charles Schwab.

NORTHWEST SIDE PUPILS PERFORM AS SCHOOLS END

Present Programs of Music and Drama.

Graduation exercises were held at public schools of the northwest side during the last week. Most of the commencement programs were simple, consisting chiefly of presentation of diplomas and brief talks by the principals. At many of the schools, however, plays and vocal programs were presented by members of the graduating classes. Most of the private and parochial schools ended their respective scholastic years earlier in the month.

An operetta, "What's the Matter with Sally?" was given at Norwood Park school on Thursday, commencement day. Miss Anna P. Keller, principal, addressed the graduates. This year's class numbered 43 members.

Kegel Attends Health Play.

Prior to commencement a health play, "From Death Valley to Safety Hill," was enacted by about 200 children of the school. Present at the performance was Dr. Arnold H. Kegel, health commissioner of Chicago, who gave a talk on matters pertaining to health.

Eighty-nine pupils were graduated at the recent commencement exercises of St. Viator school, Addison street and Kedvale avenue. The address to the graduates was made by the Rev. James F. Ryan, pastor of St. Viator church. Mary Marnell and Alexis Rudnicki had the highest averages among the members of the class, and perfect attendance records for the year were made by Beatrice Padzerski and Joseph Wicklets.

A few days before commencement two plays, "The Real American Girl" and "A Regular Scream," were presented. The school enrollment last year was 797 pupils. The Rev. Angelo F. Rinella is director of the school and the Sisters of St. Joseph of St. Louis, Mo., are in charge.

Lewis Graduating Class Sings.

The exercises at Lewis school, 1431 North Leamington avenue, were held on Thursday. Songs by the 71 members of the graduating class provided one of the features of the program. The principal of the school is Miss Lauretta M. McLindon.

Graduation was held at Bridge school, Byron street and New England avenue, on Thursday afternoon. The class included 86 pupils. Miss Anna M. Kearns is principal.

NAME WINNERS IN AUSTIN TIMES WRITING CONTEST

Winners in the literary contest conducted by the Austin Times, weekly newspaper of Austin High school, have been announced. The competition was divided into four sections, essay, poetry, short story, and cartoon.

The winners in the essay division were Miss Irma Berner, Miss Ethel Doolittle, and Miss Vivian Mathison. The best poems were submitted by Miss Gwendolyn James, Miss Irma Berner, and Miss Ethel Doolittle. Victors in the short story section were Richard Duffy, Johns Burns, and Miss Ethel Doolittle, and students winning in the cartoon division were Harold Block, Robert Burns, and Miss Lorraine Marshall.

WEST SUBURBAN PRE-SCHOOL KIDS BEING EXAMINED

Physical examinations for children who are expected to enter first grades next fall are being conducted by Parent-Teacher associations of several west side suburbs. The associations already registered for participation include the following: Lincoln of Elmhurst, Odgen of La Grange, Lowell of Wheaton, Cossitt of La Grange, North Division of Des Plaines; Holmes of Wheaton, Westmont of Westmont, and Elmwood Park of Elmwood Park. Several associations located in Aurora are also listed. These include Greenman, Marion avenue, Brady, Center, Oak Park, and Hill.

Dinner and Cotillion Held by Oak Park Country Club

Members of the Oak Park Country club held a cotillion Friday evening. The affair began with a dinner at 7 o'clock. The committee in charge was composed of Mr. and Mrs. Russell Doherty, Mr. and Mrs. W. S. Carr, Mr. and Mrs. G. A. Chapman, Mrs. Zola C. Green, Mr. and Mrs. H. A. Knight, Mr. and Mrs. O. A. Sardeson, Mr. and Mrs. J. N. Shillestad, Mr. and Mrs. J. K. Walker, Mr. and Mrs. G. W. Wallerich, and Mr. and Mrs. G. D. Wilkinson.

Their Golden Day



Mr. and Mrs. C. A. Rock, 614 Kenilworth avenue, Glen Ellyn, last Sunday celebrated their golden wedding anniversary in company with their five children, their sixteen grandchildren, and two great-grandchildren.

[TRIBUNE Photo.]

SELECT MORE AS STAFF MEMBERS OF AUSTIN TIMES

Additional appointments to the staff of the Austin Times, weekly newspaper of Austin high school, were made last week by H. A. Berens, faculty advisor. Major offices had previously been announced. The new appointments are as follows: news editor, Wesley Westerberg; sports, Theodore Fetherston; editors of second page, Miss Ruth Peterson and Miss Celia Carlson; L'Allegro conductor, Albert Todoroff; editorial writer, Robert Moore; special writer, William Wingard; assistant news editors, Miss Maurine Walters, Miss Eunice Schultz, Miss Virginia Hendrickson and Miss Rosalind Harry; assistant sports editors, Milton Lorens, Burton DuVal and Miss Conchita Serra; sport chatter conductor, Seymour Wolper; Ink Drops editor, Richard Butler; High Light editor, Miss Rita Epstein; Who's Who editor, Miss Helen Damko; staff typist, Laverne Howard; business assistants, Miss Lauretta Otsko, Miss Berna Hall and Mason Freeman.

The business manager of the Austin annual next year will be Miss Ethel Freeman and the assistant editor Miss Vivian Mathison.

The following students have received positions as assistants on the Times and annual: Miss Louise Cermak, Miss Irma Berner, Miss Florence Cannon, Miss Irene Greenfield, Miss Rose Stein, Miss Doris Pigman, Miss Esther Hansen, Miss Ruth Bayne, Miss Norma Chidley, Miss Dorothy Jorgensen and Miss Helen Martin.

Austin Little Theater Picks New Chairmen

Chairmen of various department of the Little theater of Austin High school have been selected for the next semester. They are as follows: Business manager, Miss Conchita Serra; publicity manager, Miss Laura Sher; art director, Harold Tornheim; costume mistress, Miss Josephine Puntschart; property manager, Douglas Horne; stage managers, Edward Rohter and Ralph Jack; greenroom chairman, Miss Carolyn Dietz, and typist, Miss Helen Goodyear.

Mrs. Skidmore to Act as Dean at Harrison

Mrs. Florence T. Skidmore, chairman of the language department of Harrison technical High school, will be acting dean of girls when classes are resumed next September. Mrs. Skidmore is to take the place of Miss Marinda Miller, who will be absent on her sabbatical leave.

New Daily Fee Golf Course

MIDWEST GOLF CLUB

Now Open

18 Holes
Bent Greens

Cass Ave. & 35th St.
3 Miles N. W. of Hinsdale

Telephone—Hinsdale 1760

CALHOUN SCHOOL HONOR STUDENTS' ROLL ANNOUNCED

Graduation Exercises Are Held.

The honor roll for the last semester of the scholastic year at Calhoun school, 2850 West Jackson boulevard, has been announced by the principal, Miss Alice E. Scott. To win a place on the roster children of the school must have an average of 93 or higher.

The names of the honor roll students include the following:

Katheryn Beck, Richard Williams, Maria Abaya, Evelyn Hall, Kathleen Forrester, Rebecca Baird, Louis Worcester, Grace Reichel, Mildred Forrester, Bertha Woldman, Jane Leidech, William McClement, Adlyn Wind, George Hadick, Dariel Marshall Suiter, Robert Watt, Lois Brand, Robert Ringhoff, Margaret Fry, Donald Washco, Virginia Hamilton, George Horwitz, Harriet Rilat, Doris Shaner, Dominey Worcester, Doris Wood, Robert Lehman, Violet Fetter, Mary Pellegrinette, Edward Duncan, James Carroll, Fermon Beadle, Harry Eley, Eluned Thomas, Robert Watson, George Lander, Cesario Tierra, Morris Gladstone, Joan Roberts, Helene Woods, Ina Dunlap, Eugene Alexander, James Warmoth, Anna Colangelo, Walter Wake, Kenneth MacKenzie, Margaret Hill, Charles Nichols, James Nichols, James Garcia, George Segal, Ruth Thornecroft, Jennie Wrobel, Edward Reynolds, June Hall, Eugene Frahklin, Mary Burton, Anna Alcia, August Campagna, Jean Stewart, Wallace Stahl, Robert Beck, Warren Hadick, Adriana Saaf, Edith Bruce, Norman Sigband, Dorothy Vanderpool, Lorraine Herbert, Roberta Fortin, Mae Reynolds, Irving Corbell, Kenji Yasui, Mary Allen Appleberg, Dorris Lang, Elizabeth Lorenz, Gene Katsion, Walter Rosen, John Watson, Lorraine Maloy, Donald Cox, Joyce Wilson, June Knupp, Irvin Small, Lester Worcester, Rae Shanner, Ernest Cowie, Dorothy Webb, Elizabeth Jones, Thelma Gladstone, Charles Barrett, Jack Cox, Richard Larson, Doris Boyd, Beatrice Marks, Mary Mahoney, Booker T. Brown, Josephine Campagna, Gordon Rosenberg, Margaret Lacey, Harold Colburn, Theresa DeSalvo, Phyllis Lirhtfoot, Raphael Longley, Marguerite Malsier, Betty Oakhill, Mark Harp, Michael Perri.

The list shows that in some cases several members of one family successfully vied with one another to gain places.

Graduation exercises were held at Calhoun school Thursday. A class of 86 pupils finished the course.

All but four of the graduates will attend various high schools, Miss Scott, principal, announced.

Elmhurst Pastor Lectures on Prehistoric Race

An interested audience listened to the Rev. Carl H. Walter, pastor of the English Lutheran church of Elmhurst Wednesday of last week when he presented his illustrated lecture on the prehistoric people of Illinois.

The Rev. Mr. Walter has made a hobby of this study and, together with other archæologists, has explored almost the entire state in search of the evidence of a race which lived here prior to the Indians, some authorities placing it as far back as 5000 B. C.

ENJOY THE 4th On Goodyear's

Special Vacation Trade-In Sale

Don't start off with poor tires. Exchange them at the lowest cost in 30 years for Goodyear Double Eagles, Heavy Duty, or All Weather treads. For a trouble-free vacation, come to us. We'll start you off right.

Tri-City Tire & Battery Service
HENRY KOSTER, Prop.
28 Roosevelt Rd., Oak Park, Euclid 10202

ABANDON FIGHT AGAINST PAVING MILE ON ASHLAND

Opponents Fear They'll Increase Cost.

Paving of Ashland avenue between Roosevelt road and 22d street by the board of local improvements was assured last week when property owners abandoned a plan to file a petition against the project or oppose its approval in the County court.

The project was approved at a hearing held by the board recently, and work will be started as soon as the legal procedure can be completed. This will probably require all summer, forcing the board to wait until next spring to do the paving.

The decision not to oppose the project was made by S. H. Huizinga and John Bulthouse, property owners who led the opposition previously, and Ald. Frank A. Sloan [26th] following the hearing at which President Michael J. Faherty warned them that they would gain nothing by fighting the project and that the fight would only serve to increase the cost.

Demand Change in Type of Paving.

A petition will be presented to the board within three weeks, however, demanding that the type of pavement specified be changed. Property owners want concrete instead of asphalt as is now provided by the plans.

Mr. Faherty said the improvement has been recommended by the Chicago Plan commission and urged by the city council. As a major improvement of the city which has been pending ten years, he declared, it must not be held up any longer.

In answer to pleas of property owners that they cannot pay the special assessment because they are already too heavily taxed and because their property brings no returns, Mr. Faherty declared that the city must have the improvement, and "we must not worry about the cost."

Cost Estimated at $315,000.

The cost of the paving has been estimated at $315,000. Mr. Faherty promised that the city will bear approximately 40 per cent of this amount as a public benefit. Property owners said, however, that even with this large public benefit, the project will cost $525 for each 25 foot lot.

Arguments made by some that a sewer is needed and that the street should not be paved until it is installed were said by engineers for the board to be without foundation. A sewer is needed for the district, they said, but it will not be constructed in Ashland avenue.

LAWSON SCHOOL PRESENTS SPECIAL MUSIC PROGRAM

A special program of Edward MacDowell music given by the eighth grade featured the graduation exercises at the Lawson school, 1256 South Homan avenue, last Tuesday. The director was Miss Mary Grennan, assistant to the principal. On June 21 several demonstrations were given of work in music done during the year. Taking part were the rhythm bands, the harmonica clubs, the glee clubs, the orchestra, and the chorus. This program also included work done in the piano classes.

The three rhythm bands of the school were trained by Miss Loretta Murphy, Miss Edith Moore, and Miss Mary Hartnett; the harmonica bands by Mrs. Frances Riedmiller and Miss Loretta Sullivan, the girls' and the boys' glee clubs by Mrs. Ethel Dickson, the orchestra and the four part chorus by Miss Mary Grennan, and the piano classes by Miss Barbara Taylor, Miss Anna Livingston, and Mrs. Rose Robinson.

George Sype is principal of the school.

Flower School Faculty Gives Farewell Banquet

The faculty of the Flower Technical High school gave a farewell dinner last Tuesday evening at the Chicago Woman's club. Special guests were Miss Isabel D. Annan, 1440 East 66th place, who was recently appointed to the principalship of Foster school; Miss Agnes Ryan, 1657 East 67th street, who has been transferred to Bowen High school; Miss Johanna Christensen, 802 Woodbine avenue, Oak Park, and Miss Maud Kirk, 9544 Longwood drive, who are taking their sabbatical leave and plan to spend the year abroad at universities; Mrs. Emma Lothrop, 1462 East 66th place, and Miss Frances Croake, 5501 Washington boulevard, who will spend the summer in Europe.

Permanents..

THE WAVE from Paris

Realistic 12.50

Deep, soft marcel effect with ringlet ends.

Requires no finger waving or combs.

Frederic Vita-Tonic $10

Eugene $10

Complete Department of Scientific Beauty Culture by Trained Experts.

ELIZABETH LYNCH
"The House of Personal Charm"
147 S. Oak Park Ave., Oak Park
Telephones
Euclid 9260-9261

THE CHUCKLE COLUMN

High school students, send in your best laughs to the Chuckle Editor of The Tribune. Two dollars will be paid for each joke, or verse printed in the Metropolitan section. Address your contributions to the Chuckle Editor, Metropolitan section, The Tribune. Write on one side of the paper only and print your name and address plainly.

She came to her husband in tears.

"I've been insulted," she cried. "Your mother has insulted me."

"My mother! Why my mother is miles away."

"I know, but a letter came this morning [boo hoo] addressed to you.

I-I-it was in your mother's handwriting so I opened it."

"O, I see. But where does the insult come in?"

"In the postscript. It s-s-said, 'Dear Alice: Don't forget to give this letter to George.'"

D. GANKA,
445 North Sacramento boulevard.

"And bredern and sistren, when he last day comes dere shall be weepin' and a-wailin' and gnashin' of teef," expounded Brother Brown.

"O, he'ben! O, he'ben!"

"What's ailin' you', Sister Mandy?"

"Ah ain't got no teef."

MARIAN KAPLAN,
2737 North Spaulding avenue.

"If it wasn't for me," boasted Dan, "my class wouldn't have any standing at all.

"But you're always at the foot of your class," mother reminded him.

"So I am," admitted Dan, "but how could it stand if it didn't have a foot?"

AGNES BORNHORST,
6028 North Fairfield avenue.

Casey—Oi'll be after workin' no more for that fellow Roland.

Mrs. Casey—And why is that, Pat?

Casey—'Tis on account of a remark he made to me. "Pat," says he, "ye're fired."

VERNON McADAMS,
4243 Armitage avenue.

Senior partner—Raise Schmitt's salary $10 a week.

Junior partner—What for?

Senior partner—So he'll feel worse when I fire him. I got it in for that fella.

HARRIET MATUSIK,
948 North Leavitt street.

Judge—Are you positive that the prisoner was intoxicated?

Officer—Well, your honor, I saw him put a penny in a patrol box, look up at the city clock and say, "g-g-gosh, I've lost fourteen pounds."

ADELINT TONK,
3634 N. Lawndale avenue.
Irving Park station.

Quack medicine salesman—Ladies and gentlemen, I have sold 100 bottles of this marvelous remedy, and not a complaint have I received. What, I ask you, does that prove?

Voice from the crowd—Dead men tell no tales.

LEONARD KOROSACH,
5931 Slocum street.

Frosh—What is tact?

Senior—My child, if you tell a girl that time stands when you look into her eyes, that's tact; if you tell her that her face would stop a clock, that's out! That isn't.

MILDRED ROBERTS,
2944 Belmont avenue.

Judge—Can't this case be settled outside of court?

Pat—That is what we was tryin' to do, yer honor, when the police interfered.

ELMER KOLAKOWSKI,
3218 North Nordica avenue.

Teacher—Tell what you know about nitrates."

Bright Eyes—There're much cheaper than day rates.

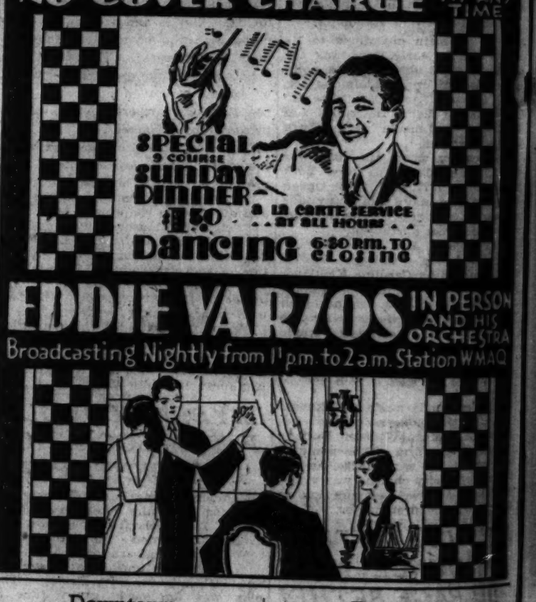
MARGARET FARDEZ, Apt. 4,
428 Park boulevard, Glen Ellyn.

RESTAURANTS RESTAURANTS

UPTOWN—CHICAGO

UPTOWN VILLAGE
4822 BROADWAY
68° ALWAYS COOL 68°
$15,000 COOLING SYSTEM

DINE till closing DANCE
NO COVER CHARGE AT ANY TIME



EDDIE VARZOS IN PERSON AND HIS ORCHESTRA
Broadcasting Nightly from 11 p.m. to 2 a.m. Station WMAQ

Downtown | Downtown

Your Fortune Told at
WISHING CUP TEA ROOM
67 EAST LAKE STREET

Restful Environment Delectable Food
Luncheon 75 cents, includes reading of tea or coffee cups

The Wishing Cup, like the Wishing Well
Weaves a charm, and holds a spell.
To make your wishes all come true.
Come in and let the tea leaves tell
The fortune that's in store for you.



Our famous readers
Madame Neva—Angie
Marjorie—Anavar
and others
tell the past, present, and future
Special parties by arrangement
Daily—11 A. M. to 8 P. M.
Sunday—2 P. M. to 8 P. M.

Oak Park | Oak Park



The CHATEAU DINING ROOM
330 N. AUSTIN BLVD. at LAKE "L"
SUNDAY DINNER 12 to 8:30 P.M.

KINAL'S RESTAURANT
SEA FOODS
Regular Meals and A la Carte Service
Try our FULL NINE course Sunday Dinner—60c to $1.10
109 N. Oak Park Ave.

Austin

SARATOGA CAFE
Where Quality and Service Reign Supreme
5605 W. Lake St., Chicago, Ill.
Phone Austin 0957

HERZL JR. HIGH GIVES DIPLOMAS TO LARGE CLASS

Benj. F. Buck Delivers Graduation Address.

Members of the graduating class of Herzl Junior High school, 3711 Douglas boulevard, received their diplomas at exercises held at the school last Thursday afternoon. Benjamin T. Buck, assistant superintendent of schools, made the address to the graduates, and William M. Roberts, principal, presented the diplomas. The speech of welcome was given by the class president, George Horwitz.

Other numbers on the program included songs by the chorus and the audience, calisthenic drills by the boys of the class, and a clog dance by the girls.

The names of the graduates follow:

Harry Abramovitz, Bessie Adelman, Isadore Adelman, Norma L. Adler, Norma G. Adler, Nellie J. Adler, Alex Alex, Sabre Appleblood, Doris Appleman, Samuel Aronovitz, Jean R. Asher, Ida Baiera, Jare Balcher, Bessie Banan, Belle Baras, Lillian F. Baron, Herman F. Barry, Rebecca I. Bearak, Dory Berah, Dorothy Behr, Lillian Belgun, Allen A. Belman, Eva G. Berger, Jack Berholtz, Ida D. Berliner, Morris E. Berliner, Richard Berliner, Lucille Berman, Judith M. Bernstein, Hal Bischer, Rose F. Blechman, Thomas F. Bloom, Tessa Bloom, Clarence Bloomberg, Samuel Bodowsky, Theodore G. Barodkin, Annie B. Borow, Bessie Brandt, Sidney X. Brody, Rose Brook, Gertrude Brown, Irene H. Brown, Morris H. Brownstein, Alfred A. Busch, Ida Cahen, Estelle Canar, Bernard S. Carr, Lucile Cault, Andrew K. Charetsky, Hannah Clark, Betty Cohen, Dorothy Cohen, Harriet G. Cohen, Helen D. Cohen, Mollie Cohen, Esther Cohen, Irving Cohen, Jack Cohen, Joseph Cutler, Max Cutler, Helen B. Davis, Irving L. Davis, Beatrice Davis, Irene B. Koven, Jerome Diamond, Hallie Distelheim, Mary Ditch, Bernice C. Dobkin, Ira R. Dotterwitz, Ida D. Doran, William Dorfman, Herman Drayster, Ben B. Dresner, Ruth Duperchin, Audrey Edelman, George R. Edelstein, Ida Ellenberg, Rose Ellrod, Sol Enich, Rose Erwashen, Isadore H. Fagel, Ruth Fanman, Gertrude Fingerhutm, Israel Feiger, Ida L. Fein, Ida I. Feinberg, Neal Feinberg, Lillian Feinstein, Herman Feldman, Rudolph Feldman, Mary Feinstein, Arthur J. Fierer, Ruth R. Finkel, Esther R. Fisher, Lillian R. Fisher, Sylvia R. Fisher, Herman Fleishman, Joseph Fleishman, Esther M. Flowers, Rose Forma, Ruth Francis, Louis L. Frazin, William Frazin, Rhoda G. Freeman, Robert R. Freedman, Isabelle Gamson, Dorothy Gerber, Victor Gilbrich, Myer Glassman, Bernard B. Glickman, Marion Glickman, Ruth Glickman, Louis Gold, Anna T. Goldberg, Annette N. Goldberg, Celia G. Goldberg, Isadore E. Goldenberg, Henry Goldfarb, Ben Golden, Fred Goldman, Sidney Goldschlag, Ida Goldstein, Isadore Goldstein, Isadore E. Golub, Abe Gordon, Stanley A. Goss, Ira E. Gottlieb, Irving Granat, Leo Gratchner, Leo Green, Rose G. Greenberg, Estelle L. Greene, Henry M. Grobstein, Edward S. Halper, Esther Handelman, Grace Harris, Sally Heller, Anna Henden, Howard G. Herman, Harry H. Hoffman, Estelle Horwitz, Helen Howitz, Ida R. Howitz, Robin Howitz, Myer Hueman, Lucyle Isenbe, Ida S. Jaffe, Esther S. Jaffey, Ida Joffin, Ruthall J. Johnson, Esther Joseph, Helen Kahn, Ida A. Kaminsky, Ida G. Kantaler, Fred Kaplan, Israel Kaplan, Ida H. Kaplan, Irene N. Kaplan, Irvin Kaplan, Ruth Kardoff, Joseph Katz, Lena R. Katz, William Katz, Pauline Kaufman, Ruth Keith, Maurice D. Kilera, Dorothy Kollom, Hymen H. Lazar, Nathan Leff, Eva Lehrman, Helen Levett, Ethel D. Levin, Paul Lifofsky, Jack D. Linsky, Leo I. Levin, Rosalie R. Levin, Ruth Levin, Anna Levine, Fay Levine, Joseph F. Levitt, Fanny B.Lichtenshtul, Bernard Lichterman, Paul Lindofsky, Esther Lomberg, Eva Lubeznik, Muriel Lutz, Herman H. Mandell, Anne S. Marder, Florence M. Margolis, Mary A. Masur, Louis L. Mednick, Ida Mellovitz, Dan Meyerberg, Bernard Mercerovitz, Bert M. Miller, Ethel M. Miller, Sophie B. Miller, Sophya Miller, Morris Minkus, Guesie I. Mogelefsky, Ruth Mogol, Mary I. Morgan, Morris Morowitz, Abraham H. Moskowitz, Anita L. Newman, Jack I. Nochumson, Fannie Norman, Jerome J. NuDelman, Mildren Ocen, William Omilinsky, Sara C. Oringel, Tillie D. Ostfeld, Bernard S. Panitch, Leon Pass, Loretta Patzik, Cecile L. Pearlman, Isadore Perlik, Oscar J. Perlman, Florence E. Perry, Bruno Petrowski, Marvin G. Pfeil, Robert Piser, David Pokovitz, Abraham Polokow, Norman Pollack, Sam Pollack, Maryan Pomper, Joseph N. Poznansky, Rosetta M. Press, Rose R. Pressler, Evelyn S. Rabinovitz, Donia S. Ralnick, Albert J. Ravid, Eleanor Reder, Ulysses G. Reder, Anna A. Reitzman, Frances Reimer, William Reitman, Olga Rejfish, Jeanette Z. Rich, Sylvia Richmond, Rose M. Robinson, Lillian Rose, Simon J. Rose, Lillian M. Rosen, Rose D. Rosen, Sidney Rosen, Martin M. Rosenbaum, Morton G. Rosenberg, Sadie Rosenfeld, Sidney S. Rosenthal, Philip H. Rosenzweig, Anna E. Roth, Adolph Rothschild, Sol. J. Rubenstein, Florence F. Rubin, Harold S. Rudich, David B. Rudolph, Maurice M. Russ, Sylvia Rutkoff, Abe Sanders, Esther Y. Schaffer, Jack Schaffner, Morton Scheftel, Fanny C. Schneider, Rose Scholk, Gussie Schulman, Edith Schultz, Janis Schuman, Louis Seaman, Yetta Seaman, Carl F. Segal, Helen Seifer, Alex Shapiro, Anna Shapiro, Joseph Shapiro, Rita Shapiro, Rose J Shapiro, Thelma Shnitzer, Eva L. Sholes, Max Shure, Abe Sidelsky, Mitchell Siegel, Max Silber, Anna Silver, Annie Silverman, Ben A. Silverman, Morton Silverman, Blanche Singer, Joe Slavin, Sam Slavin, Frances Sloan, Pearl B. Sloan, Rose R. Sloan, Lester Slott, Irving A. Smith, Mary E. Smith, Shirley B. Smith, David G. Smoler, Esther Snitowsky, Henriette H. Sobel, Isadore A. Sohn, Bertram Solitske, Mollie Solomon, Ruth S. Spak, Alvin Stark, Sylvia Stark, Marion Stein, Sylvia Stein, Eugene V. Stern, William Streicher, David Strom, Sylvia Swislowsky, Rose Twelbaume, Ben Teichner, Hattie Teichner, Alan H. Teleer, Bessie M. Tepper, Minnie M. Tepper, Alfred B. Teton, Eva E. Trubits, Lyman S. Tubin, Bernice Turck, Sam Tushbai, Jerome Verbin, Henry C. Vision, Nathan Wachowsky, David S. Wald, Samuel Wallin, Louise M. Warning, Mary G. Weine, Mildred Weiner, Mildred Weinger, Samuel Weinstein, Leon E. Wener, Birdie M. White, Arthur I. Wiener, Hymen H. Lazar, Nathan Leff, Eva Lehrman, Helen Levett, Ethel D. Levin, Paul Lifofsky, Jack D. Linsky, Leo I. Levin, Rosalie R. Levin, Ruth Levin, Anna Levine, Fay Levine, Joseph F. Levitt, Fanny B.Lichtenshtul, Bernard Lichterman, Paul Lindofsky, Esther Lomberg, Eva Lubeznik, Muriel Lutz, Herman H. Mandell, Anne S. Marder, Florence M. Margolis, Mary A. Masur, Louis L. Mednick, Ida Mellovitz, Dan Meyerberg, Bernard Mercerovitz, Bert M. Miller, Ethel M. Miller, Sophie B. Miller, Sophya Miller, Morris Minkus, Guesie I. Mogelefsky, Ruth Mogol, Mary I. Morgan, Morris Morowitz, Abraham H. Moskowitz, Anita L. Newman, Jack I. Nochumson, Fannie Norman, Jerome J. NuDelman, Mildren Ocen, William Omilinsky, Sara C. Oringel, Tillie D. Ostfeld, Bernard S. Panitch, Leon Pass, Loretta Patzik, Cecile L. Pearlman, Isadore Perlik, Oscar J. Perlman, Florence E. Perry, Bruno Petrowski, Marvin G. Pfeil, Robert Piser, David Pokovitz, Abraham Polokow, Norman Pollack, Sam Pollack, Maryan Pomper, Joseph N. Poznansky, Rosetta M. Press, Rose R. Pressler, Evelyn S. Rabinovitz, Donia S. Ralnick, Albert J. Ravid, Eleanor Reder, Ulysses G. Reder, Anna A. Reitzman, Frances Reimer, William Reitman, Olga Rejfish, Jeanette Z. Rich, Sylvia Richmond, Rose M. Robinson, Lillian Rose, Simon J. Rose, Lillian M. Rosen, Rose D. Rosen, Sidney Rosen, Martin M. Rosenbaum, Morton G. Rosenberg, Sadie Rosenfeld, Sidney S. Rosenthal, Philip H. Rosenzweig, Anna E. Roth, Adolph Rothschild, Sol. J. Rubenstein, Florence F. Rubin, Harold S. Rudich, David B. Rudolph, Maurice M. Russ, Sylvia Rutkoff, Abe Sanders, Esther Y. Schaffer, Jack Schaffner, Morton Scheftel, Fanny C. Schneider, Rose Scholk, Gussie Schulman, Edith Schultz, Janis Schuman, Louis Seaman, Yetta Seaman, Carl F. Segal, Helen Seifer, Alex Shapiro, Anna Shapiro, Joseph Shapiro, Rita Shapiro, Rose J Shapiro, Thelma Shnitzer, Eva L. Sholes, Max Shure, Abe Sidelsky, Mitchell Siegel, Max Silber, Anna Silver, Annie Silverman, Ben A. Silverman, Morton Silverman, Blanche Singer, Joe Slavin, Sam Slavin, Frances Sloan, Pearl B. Sloan, Rose R. Sloan, Lester Slott, Irving A. Smith, Mary E. Smith, Shirley B. Smith, David G. Smoler, Esther Snitowsky, Henriette H. Sobel, Isadore A. Sohn, Bertram Solitske, Mollie Solomon, Ruth S. Spak, Alvin Stark, Sylvia Stark, Marion Stein, Sylvia Stein, Eugene V. Stern, William Streicher, David Strom, Sylvia Swislowsky, Rose Twelbaume, Ben Teichner, Hattie Teichner, Alan H. Teleer, Bessie M. Tepper, Minnie M. Tepper, Alfred B. Teton, Eva E. Trubits, Lyman S. Tubin, Bernice Turck, Sam Tushbai, Jerome Verbin, Henry C. Vision, Nathan Wachowsky, David S. Wald, Samuel Wallin, Louise M. Warning, Mary G. Weine, Mildred Weiner, Mildred Weinger, Samuel Weinstein, Leon E. Wener, Birdie M. White, Arthur I. Wiener, Jean Kominsky, Oscar Krakovsky, Philip Kramer, Max Kraus, William Krueger, Gilbert Kurtsbank, Herman J. Lasinsky, Bessie Lasker, Sam Lasky, Ethel C. Lazar, Fannie Willensky, Lillian T. Wishner, Oscar Wishnick, Carl Wolfe, Mildred Zaetler, Ruth Zahn, Harry M. Zaidenberg, Mamie Zaretsky, Frank E. Zaruches, Eli Zuckerman,

SPECIAL GRADUATES.

Morris Alterwitz, Hannah Appelbaum, Harry Arshinoff, Harry Borin, Bori Brainin, Jack Brick, Hortense Chavin, Sam Chidakel, Bernard Cohen, Gabriel Cohn, Elizabeth Concoet, Julius Decker, Anna Fox, Fannie Glickman, Alec Goldberg, Sollie Goldberg, Bernard Goldfield, Paul Goldsmith, George Goldstock, Stanley Gould, Henry Guesis, Leonard Haftron, Henry Hlavity, Rubin Jersky, Lester Kaplan, Mildred Kaplan, Sara Kesselman, Rose Koslovitz, Morris Levin, Charles Levin, Sigmund Lotman, Goldie Markowsky, Sarah Mardal, David Minkus, Harry Ovadenko, Rose Paster, Selma Pastine, Nathan Ramis, Harry Rodin, Ethel Robinson, Rose Rohm, Elizabeth Rosen, Philip Rosen, Sam Rosenberg, Hyman Rotskoff, Mollie Rubin, Harold Sax, Loretta Schallman, Morris Shinbrood, Minnie Silver, Bennie Silverman, Emanuel Singer, Dorothy Smolinson, Isadore Steinberg, Irene Sodakoff, Bertram Solitske, Morris Teitelbaum, Norman Waxman, Philip Wishner, Lillian Wolberg, Henry Wolf, Sanford Wolff, Sol Yanover, Isadore Yormulnick, Saul Zelik,

The graduation program closed with the presentation of the school song, "Herzl Alma Mater."

Hornsbys of the Alleys Win Photo Prize







First prize of $5 in The Tribune's play picture contest for amateur photographers of the west side was won this week by Frances Flood, 2930 Warren avenue, with a picture of an alley baseball game. Left to right in the picture are Jim Kearney, 2924 Warren avenue; Alex Wolf, 2910 Warren avenue, and Bill Flood, 2930 Warren avenue. "Reel Business" won the second prize of $3 for Margaret O'Leary, 2146 South Lawndale avenue. The picture, made at Lake Owen, Wis., shows John (left) and James O'Leary, 439 Lenox street, Oak Park. The third prize of $2 went to Mrs. Martin Hegsted, 4630 Altgeld street, for "A Bridge Party." In the picture are La Verne, Shirley and Marilyn Hegsted and Wilma and Carmen Walsh.

SNAP 'EM AT PLAY AND WIN CASH PRIZE IN TRIBUNE CONTEST

Try your hand at playtime picture and win a prize in The Tribune's photo contest. Playtime for Sally Ann under the hose, or playtime for father with a fishing rod, Jane and John playing cowboy and Indian, or baby sister finding out that grass is ticklish for the first time—catch them with a camera and send them in.

The Tribune will pay $5 for the best playtime picture taken by an amateur.

It will pay $3 for the second best and $2 for the third. All pictures must be taken in the Chicago area.

Address entries to Photo Contest, Metropolitan section of The Tribune. The name and address of the photographer should be printed plainly on the back of the print as well as the names of all persons in the picture.

The contest is open only to amateurs and the editor will be final judge. Theme, treatment, and clearness of the print will be taken into consideration. No pictures will be returned.

NEW COMMUNITY BUILDING FOR CICERO OPENED

The new Warren-Clyde Community building, 56th avenue and 16th street, Cicero, was officially opened to the public yesterday afternoon. Located on a spacious plot of ground, 226 by 400 feet in size, the building is a handsome addition to the park system of the town. It faces 16th street and is set back to allow for a wide circular ornamental driveway leading from the street to the principal entrance.

The building contains a main hall, entrance loby with men's and women's wardrobes, and a large second floor lounge. The main hall is equipped with a stage and has provision for 100 card tables. In the basement is a kitchen with complete facilities.

The entrance lobby has a rubber tile floor and a beautiful colonial fireplace.

A central area of the circular drive is to be improved later with a monument.

The Clyde Park commission, which erected the building, is made up of the following members: president, Joseph Kral; commissioners, William Cepak, Robert A. Paci, Edward Stejskal and Frank Novak; treasurer, Joseph A. Sobieski; attorney, Thomas M. Zasadil; and secretary, Edward J. Paci. Plans for the building were made by A. J. Zelanka and the general contract was awarded to Fred Mraz and son.

SELECT 37 FOR DRAMA CLASS AT HARRISON HIGH

Thirty-seven students of Harrison technical High school have been selected out of a large number of candidates for places in the senior dramatic class next semester. The selections were made by the coaches of the class.

Those who were chosen are Frank Andrewlas, A. Balchonis, Miss Sally Batkevich, Vlasta Benco, Nick Choronszuk, Miss Elsie Cohen, Harry Flyer, Al Grigas, Billy Hamilton, Miss Ruth Heller, Milton Hovorka, Miss Josephine Jakonis, Marritt Jennings, Joseph Kalivoda, George Kavidera, Joseph Kocktolm, Miss Adeline Korecky, Miss Violet Kostal, Miss Lillian Loukota, Miss Harriet Meinzen, Miss Rosalie Mikrut, Miss Genevieve Miller, Nathan Miller, Herworth Moeller, Frank Pajerski, Axel Pearson, Miss Hazel Reuben, Miss Georgianna Roucek, Miss Lillian Ruzicka, Leo Sarmont, Miss Elsie Segal, Irving Steinberg, Max Terry, Milo Wall, Miss Lorraine Zach and Miss Helen Zalowski.

McKinley High Alumni Hold Initial Meeting

The first meeting of alumni of McKinley high school was held on June 21 in the school auditorium. The speakers included Miss Caroline L. Reilly, principal; and William J. Page, retiring assistant principal. Entertainment and dancing made up the balance of the program.

PLAN MADISON STREET UNIT OF OAK PARK GROUP

Plans are being formulated for the organization of a Madison street council of the Oak Park Chamber of Commerce, in accordance with the recently adopted arrangement whereby local units are being formed in the various districts of the village to cooperate with the chamber.

The story of the Madison street section of Oak Park is replete with attempts to bring about an active organization of business and professional men to care for the civic, commercial, and promotional requirements of the locality. Efforts to form such an association were sometimes successful, but interest abated and the idea died. When interrogated recently concerning the failure of a Madison street association to survive, leaders said that it was principally because no one individual assumed the responsibility of keeping the organization active.

According to plans now being made the Madison street council will be accorded the office and clerical facilities of the Oak Park chamber to care for all records, notices, and other details of management.

Credit Bureau Lists Nearly 15,000 Names in Oak Park

The number of names now listed with the Oak Park credit bureau is fast approaching the 15,000 mark, according to an announcement made at the Oak Park Chamber of Commerce last week. Business men believe that before the end of the summer vacation period the listing of the names of most of the credit users in the Oak Park trading area will be effected. This would have two beneficial results, officials of the chamber state. Business would be saved from large losses owing to bad accounts, and the honest credit user would be offered lower prices because of this saving. The office of the bureau has requested all credit users to list new accounts entered since they sent in the first complete listing.

RUSH MOVEMENT FOR NEW SEWERS IN SOUTH AUSTIN

Officials Get Petition of 150 Residents.

Desiring to put an end to flooding of basements caused by inadequate sewers, 150 residents of South Austin presented a petition to the board of local improvements Monday requesting a survey of the district for an up to date sewer system. Engineers of the board began work on the survey immediately and plan to rush the work in preparation for a hearing.

The petition was circulated by the Austin Civic and Business association under the leadership of Helmer C. Patterson. Relief is necessary in the district south of Madison street between Central and Laramie avenues, Mr. Patterson said.

Old System Far Outgrown.

Sewerage now serving this thickly populated district is antiquated, he pointed out, since the system was installed twenty-seven years ago when Austin was sparsely settled. It has been estimated that the population is now twenty-five times as large as it was when the sewers were laid.

Three feet of water backs up into basements throughout the district with each heavy rain, Mr. Patterson continued, and a good deal of damage is done to property by the inadequacy of the sewer facilities.

W. H. Mathews, expert of the bureau of sewers, agreed yesterday that the entire section is undersewered and that a new system is badly needed. Rough surveys of sewer conditions throughout the city show that the sewer system of south Austin is among the worst in the city, he said.

Cost Expected to Be Heavy.

The system which would provide the needed relief would be quite costly, Mr. Mathews believes, since the entire district is improved with paved streets which would have to be temporarily torn up to do the construction work. The cost to each property owner would probably be between $8 and $10 a front foot, he estimated.

Mr. Patterson is confident, however, that if the assessments are not exorbitant little opposition will be encountered in his association's efforts to have the project approved at a hearing. Each property owner will carefully consider the cost of the new system as against the damage and inconvenience suffered under present conditions before objecting to the improvement, he said.

Civic Helpers Enetrtained by Herbert Spencer School

The Herbert Spencer school, 214 North LaVergne avenue, gave a luncheon on June 21 for the civic helpers of the school, such as patrol boys, monitors and others. Talks were made by the new head of the P. T. A., Mrs. P. Jones, and the outgoing president, Mrs. John Oros. The principal of the school is Miss Helen M. Richards.

Kiwanis Club Meets.

The weekly luncheon for the West Side Kiwanis club was held Tuesday at the Midwest Athletic club. George Hart, vice president, presided in the absence of the president, Jack Fick.

LOVELINESS THAT CHARMS

A Beautiful

REALISTIC PERMANENT

By Belle O'Connell



With or Without Appointment $5 *The Real Wind Croquinole*

Bobbed Hair

Everything that a permanent wave should be—plus an intangible loveliness, a highly distinctive beauty that appeals to women of exacting standards—such is the permanent wave obtained here. My intimate knowledge has come from years of scientific study of the requirements for individual types and practical experience.

Superfluous Hair Removed Permanently. No Needle. No Acid

Hair Dyeing, $3.50 up

Belle O'Connell

116 So. Michigan

Dearborn 2412—Suite 1508

American Family soap

American Family laundry soap (20 bars limit), Monday,

20 Bars for $1



The West Side's Greatest Store

L·KLEIN

Halsted-14th & Liberty

COME OUT OF THE BEATEN PATH

No C. O. D. Orders by Mail or Phone

Women's Sweater coats

for sports wear, in brown, blue, and green heather mixtures without collars, sizes 36 to 46, at $1



Monday Dollar Sale

The following Sales for MONDAY, TUESDAY, WEDNESDAY and THURSDAY

Vacation dresses

Ideal for the Fourth of July Week-end



A group featuring both style and value. Fashioned of the season's smartest fabrics, such as

Printed Chiffons, Washable Crepes, Georgettes and Printed Crepes.

Wanted dot effects, sleeveless styles, large cape collars, long sleeves, two piece ad straight-line styles. All pastel shades and light and dark background prints, a most complete assortment, sizes 16 to 44, at

9.98

Pastel felt hats

will make a success of your summer costume



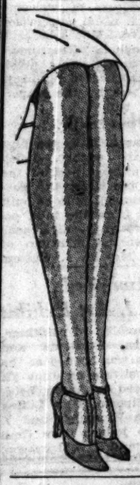
Brimless models with long sides, turned up brims, narrow brim models, medium brim hats. Trimmed with group of cleverly arranged tucks on crown or brim, ribbon, buckles, novelty pins or self trims.

Pastel colors, sand, navy, pandora, copen, white and black.

1.88

Women's full fashioned

Bemberg hose



Service weight, knit from soft flawless yarns that retain their luster after washing. The popular shades, every pair perfect, $1

Gordon V hose

Women's "Gordon" V line chiffon hose, full fashioned, self and contrasting colored heels, every pair perfect, $2

Men's fancy hose

In fine rayon and mercerized lisle, new attractive patterns in harmonizing colors, reinforced toe and heel, every pair perfect, sizes 10 to 11½, specially priced at 3 pairs $1, or pair, 35c

Celebrate the 4th



Automobile Flag Sets, 15c

Complete with five 4x6-inch cotton flags and holder with U. S. shield; regularly 29c, at 15c

Fast color flag outfits

Fast color sewed cotton flags, with jointed blue enamel pole, holder and rope. Specially priced at, set,

5x8 ft. 2.59 — 4x6 ft. 1.89 — 3x5 ft. $1



Big Bang cannons

Ammunition case in rear, the safe noise-maker, in 3 sizes, at

1.29 — 1.95 — 2.95



Machine gun

Safe and harmless, complete with three paper rolls, 79c

Ronson revolvers

absolutely harmless, special at 34c



Women's low shoes



Regular $5 and $6 values

Several hundred pairs smart new shoes, in a great clearance sale; a large variety of styles to choose from, in patent leather, black, brown, or two-tone kidskins; high, Cuban or low heels; all sizes in the lot but not in each style. Choice

2.44

The Following Sales for Monday Only

Rayon underwear $1
Rayon stepins and French Panties, good quality lace trimmed, peach, pink, jade and orchid, 2 for

Two-piece pajamas $1
For women, of Windsor crepe, solid color pants, with fancy flowered coats, short sleeves, at $1.

Crestwood sheets $1
Size 81x99 inch, heavy quality, full bleached, wide hem, first quality (limit 4), $1.39 value at

Crinkled bedspreads $1
Size 81x105 inch, cream crinkled cloth with rose, blue, gold or green stripes (limit 2), $1.69 value

Awning cloth $1
Awning stripe cloth, 31 inches wide, 6 ounce weight, popular colored stripes, 5 yards for

Apron frocks $1
Good quality prints or dimities in light colors, turndown collar, set-in sleeves, trimmed, sizes 16 to 50

Barefoot sandals $1
for children; fancy perforated tan uppers, composition soles, wedge rubber heels, sizes 6 to 12 at

Men's union suits $1
Men's nainsook and striped madras union suits, sleeveless, knee length, side leg opening, 3 for $1.

Tooth pastes $1
Forhan's, Pepsodent or Orphos tooth paste, the large size tubes, Monday only, choice at 3 tubes for

Women's hose $1
"Lustre" hose, seam up the back, reinforced lisle toe and heel, rayon from toe to top, popular colors, every pair perfect, 2 pairs $1

Watkins' shampoo $1
Watkins' mulsified cocoanut oil hair shampoo for soft, lustrous hair, very special, 3 bottles for

Boys' longies $1
Cuff bottom, belt loops and pockets, new patterns, sturdy materials, sizes 7 to 16 years.

Boys' playalls $1
Sleeveless, button at the shoulder style, some with sleeves of blue denim, etc., sizes 3 to 7 yrs., at 2 for

Hall runners $1
Felt base hall runners, 24 inches wide, pretty colors, neat borders, heavy quality, special, 3 yds., $1.

Hit and miss wash rugs $1
Size 24x36 inches, hit and miss effects, pretty borders, finished with fringed ends, special at 2 for

Cottage curtain sets $1
Of good scrim, colored edges, pair sash and pair of upper curtains, Valance and tie backs, set 7 pieces

Opaque window shades $1
Opaque window shades, 3x6 feet, slightly imperfect, mounted on good spring rollers, 2 for

Lace curtains $1
In ecru only, scalloped and fringed, handsome designs, 45 inches wide, 2¼ yds. long, at, each, $1.

Folding card tables $1
Sturdily built card tables, moire or green leatherette tops, in black or mahogany (limit 2),

Folding chairs $1
Solid metal back and seat, well constructed, fold flat, finished in red (4 limit).

Overnight cases $1
for women; made of fabricoid leatherette, in walrus grain, double corners, 18 and 20 inch sizes, at

Window screens $1
Adjustable hardwood frame, good quality screen cloth, 15 inches high, open to 33 inches, at 3 for $1.

Golden Santos Coffee $1
Fresh roasted golden Santos coffee, delicious aroma, specially for Monday only at 4 pounds for

Campbell tomato soup $1
Campbell's tomato soup (12-can limit), the popular summer soup, for Monday at 12 cans, $1.

Tomatoes $1
Blue Dot extra standard Indiana tomatoes, No. 2 can, very special at only 10 cans for

Black mission figs $1
California black mission figs, very choice grade, special for Monday only at 10 pounds for $1.

Muscatel raisins $1
Large California Muscatel raisins, excellent quality, fine pack, very special for Monday, 12 lbs. for

Potatoes $1
Fancy No. 1 new white potatoes (not second grade); cook splendidly; for Monday, 30 lbs. for $1.

Meat special $1
2 lbs. lean pork chops, 2 lbs. rendered lard, 2 lbs. lean spare ribs, 2 lbs. pork feet—all 8 lbs. for

Windsor bacon $1
Oscar Mayer's Windsor brand tasty sugar cured bacon—fine and lean; Monday, 3½ lbs. for $1.

House paint $1
Brighton ready mixed paint, for all uses, all colors and white, gallon,

Varnish $1
Sunnyside varnish, for floors and woodwork, and all interior decoration, dries hard overnight, gallon, $1.



COUNCIL GROUP REFUSES O. K. ON PINE AVE. ZONING

Ald. Cepak Plans Inquiry Into Petition.

The west side buildings and zoning committee of the city council, headed by Ald. Joseph Cepak [22d], Monday refused to comply with the request of Ald. J. H. Taylor [37th] to report favorably on the proposed rezoning of part of Pine avenue in North Austin.

Ald. Cepak insisted that a thorough investigation into the proposed rezoning must be made, and succeeded in having the committee defer the matter until July 8. Ald. Taylor sought to have the ordinance approved by the committee three weeks ago when it was originally introduced, and again two weeks ago, but owing to a controversy among property owners, the committee ordered the matter continued both times.

Petition Under Scrutiny.

The ordinance would rezone Pine avenue between a line 125 feet south of Chicago avenue and a line 125 north of Huron street from a residence to an apartment classification. A petition in the hands of the committee is said to contain the names of 84 per cent of the property owners, more than the number necessary for passage of the ordinance.

At the first hearing, however, J. M. Gubbins, 725 North Pine avenue, in opposing the zoning change declared that the petition contains the forged name of Dr. Harry V. Shaw, 709 North Pine avenue. He also averred that other property owners had been "bulldozed" into signing.

Although Charles Post, 741 North Pine avenue, leading proponent of the ordinance, produced an affidavit signed by Dr. Shaw stating that his signature was not forged, the charge caused the zoning committee to become wary.

Finds Opponents of Rezoning.

Ald. Cepak, in refusing to permit passage of the ordinance last Monday at the request of Ald. Taylor, said that a cursory investigation has shown eight property owners supporting Mr. Gubbins, and expressed the belief that further interviews with residents of the street would show that a number of others are also opposed to the rezoning. While he did not concur in the belief that some of the signers of the petition had been coerced as Mr. Gubbins charged, he said that each property owner must be interviewed before the subcommittee makes its decision. The full committee usually abides by the decision of the subcommittee in such cases.

One ordinance was approved by the committee at the meeting Monday, and three others, introduced for the first time, were referred to the west side subcommittee.

An ordinance rezoning the south side of Cortland street between Keeler avenue and the alley east of that street from an apartment to a commercial classification was approved at the request of Ald. Eugene L. Nusser [36th].

Three Others Considered.

Ordinances rezoning the following districts were referred to the subcommittee:

The area bounded by Roscoe street, Belmont and Natoma avenues and the Chicago, Milwaukee, St. Paul and Pacific railroad, from a commercial to a manufacturing district.

The west side of Kilbourn avenue between Byron street and the alley south of Irving Park boulevard, from an apartment to a manufacturing district.

The south side of Augusta street, between Homan avenue and the alley immediately west, from an apartment to a commercial section.

Roosevelt Senior Hi-Y Club Re-elects Leinweber Pres.

Albert Leinweber was reelected president of the Roosevelt Senior Hi-Y club at a recent meeting held at the Irving Park Y. M. C. A., Irving Park boulevard and Kildare avenue. Al Neuhaus was elected vice president, Jack Parish, secretary, and Robert Jaeger, treasurer. Earl Burgess was selected delegate to the student council and Howard Elster, sergeant-at-arms.

Forest Glen Avenue Paving Is Confirmed

Paving of Forest Glen avenue between Caldwell and Keating avenues was confirmed in the County court last Monday morning. The board of local improvements will advertise for bids within three weeks and work will begin as soon as the contract is awarded. The street will be paved with concrete at a cost of $14,500.

Mrs. Grace M. Simons Is Guest of Lombard O. E. S.

Mrs. Grace M. Simons of Oak Park was the special guest at a meeting of the Lombard chapter of the Order of the Eastern star, No. 918, held recently at the Masonic temple, Lombard. Each officer had the privilege of inviting a friend to take her station for the evening.

They're 6 Years Old and Real Graduates



Youngsters completing the kindergarten course at Jefferson school, 1010 South Laflin street, wore real caps and gowns and received real diplomas at their graduation exercises Thursday. All of them expect to continue their education in the first grade next year. Left to right: Joseph Limasan, Ethel Cohn, president of the class; Joseph Cocco, Celeste Larkowski, Louis Bambacigne, Mary Basile, Robert Mansuce, cheer leader, and Angela Strommielle. Miss Clara Lockie and Mrs. Teresa Figliulo, kindergarten teachers, were in charge of the program. [TRIBUNE Photo.]

WEST SIDE BOY 24TH IN NATIONAL AIRPLANE MEET

Carl Carlson Is Home from Detroit.

A west side boy, Carl V. Carlson, 245 North Austin boulevard, who was one of the two winners of the all Chicago Model Airplane tournament sponsored by THE TRIBUNE, returned last Sunday from Detroit, where he competed in the national model airplane meet held there from June 20 to 22 with THE TRIBUNE paying all of his expenses. Carlson placed twenty-fourth in the senior outdoor meet and twentieth in the senior indoor meet.

Carlson became high point contestant in the senior division of the Chicago meet, having won three seconds in the various events held here. The other boy entered in the national meet by THE TRIBUNE was Henry Pacevitz, 1621 West 18th street, who was the winner of the junior class in the Chicago contest. Pacevitz placed tenth in the national junior indoor meet and twentieth in the national outdoor meet for the junior class.

18 Others Make Trip.

Eighteen other Chicago boys made the trip to Chicago to enter the national tournament, five of whom had been awarded a medal in THE TRIBUNE contest. THE TRIBUNE winners were Casimer Leja, Tilden Technical High school, who placed sixth in the national senior outdoor meet; Eugene Svintenky, Illinois Model Airplane club, who took thirteenth in the senior outdoor class and twenty-fourth in the senior indoor contest; Irving Johnson, I. M. A. C., who placed sixth in the senior indoor coritest and twenty-sixth in the senior outdoor contest, and Robert Berns and Robert Rigg of the I. M. A. C. who placed twelfth and seventeenth respectively in the junior outdoor meet.

Other Contestants Listed.

The other Chicago boys who entered the national contest, although they did not place in the Chicago meet, were: Bill Fealock, who took twenty-second place in the junior scale model contest; Carl Grunschel, who placed twenty-third in the same group; Ruick Myers who took third in the senior outdoor meet; Edward Miller, who placed twenty-second; Thomas Willis who placed twenty-third, and Bernard Schwartz, who took thirty-third places in that group, with Schwarts also placing twenty-ninth in the senior outdoor meet; George Mueller who placed second in the junior outdoor contest and eighteenth in the junior outdoor contest and eighteenth in the junior indoor meet; Richard Huber, Robert Pekelsma, and Dewitt Nelson who took eleventh, twenty-eighth and thirty-third places respectively in the junior outdoor meet; and Harvard Clawson who took sixteenth in the junior out-door contest.

Scholarship Awarded to Ascension Student

Rita Mae Jennings, 846 Wesley avenue, Oak Park, has been awarded a scholarship to the Ursuline academy, Springfield, Ill., it was announced at the commencement exercises of the Ascension school, Clarence avenue and Van Buren street, Oak Park, on June 20. The scholarship was awarded after a competitive examination and also based on a year's scholastic record.

CRANE EDITORS



William Stuart (left) and Amos Dorinson.

When the scholastic year begins next fall at Crane Technical High school, Amos Dorinson will be at the helm of the Crane Chronicle, a weekly newspaper of the school, succeeding William Stuart, the retiring editor. Dorinson was selected for the position at the recent Crane elections. Upon Stuart's retirement Mrs. Mary Devereux, faculty advisor, commended his work as editor in an article appearing in the Chronicle. During the last year the Chronicle was awarded an All-American rating by the National Scholastic Press association.

WILSON AVENUE ASSOCIATION TO STAGE A PICNIC

The Wilson Avenue Community association, under the direction of W. Crawford, will hold its annual picnic Sunday, July 14, at the Ballard road orange grove, Rand and Ballard roads, Des Plaines. Members of the committee assisting Mr. Crawford are R. E. Scholle, R. W. Carrol, H. Olsch, A. Caboor, J. Lothary, H. C. Nohren, W. Vanderpool, W. A. Schmidt, T. A. Shannon, O. Roer, Harry Vollman, C. Wasmoand, E. E. Marozick, and W. J. Schmidt.

At a recent meeting of the club a resolution was adopted favoring the establishment of a station in Mayfair at Lawrence avenue on the Chicago, Milwaukee, St. Paul and Pacific railway.

Elmhurst Teachers Again in National Association

Elementary school teachers of Elmhurst, under the superintendecy of V. L. Beggs, have reenrolled one hundred per cent in the National Education association, according to a report from Washington, D. C., received last week. These enrollments represent the eight teachers of the Lincoln school, eight teachers of the Roosevelt school, these reenrolling for the fifth consecutive year; nine teachers of the Eugene Field school, and the twenty teachers of the Hawthorne school, who are now in their third consecutive year.

Assistant Schools Head Talks to Thorp Graduates

Frederick Lane, assistant superintendent of schools, addressed the members of the eighth grade of O. A. Thorp school, 6024 Warwick avenue, at the graduation exercises last Thursday. Diplomas were presented by the principal, Miss Mary E. Marnell. Songs and recitations made up the remainder of the program. The graduating class numbered 155 pupils.

DU PAGE COUNTY PLANS TO HONOR EARLY SETTLERS

Monument Will Be Unveiled July 4.

Descendants of pioneer families of Du Page county will join in the dedication of a flag and flagpole in Du Page County Pioneer park and the unveiling of the monument to the memory of the early settlers of the county on the afternoon of July 4. The celebration is to take place at the site of Hobson's mill, two miles south of Naperville on the Joliet road. Four chapters of the Daughters of the American Revolution, Downers Grove, Glen Ellyn, Wheaton, and Naperville, have been instrumental in making plans for the monument.

Addresses at the dedication of the monument will be made by Mrs. F. J. Huwen, regent of the Glen Ellyn chapter; W. H. Blodgett, president of the Du Page Forest Preserve commission, and O. Lies, president of the Du Page county supervisors. Two of the principal speakers will be Charles W. Hadley, talking on "Pioneer Men of Du Page County," and Mrs. Lottie Holman O'Neil, whose subject will be "Pioneer Women of Du Page County."

Three to Give Addresses.

The addresses incidental to the dedication of the flag and the flagpole will be made by Mrs. M. W. Coultrap, regent of the Naperville chapter; Charles Reifenstein, and Mrs. C. C. Whitlock, state flag chairman of the D. A. R. The address of welcome is to be given by A. Kohli, supervisor of Lisle township.

Other features include "Greetings" by Mrs. A. C. Duncan, state president of the American Legion auxiliary, and musical numbers by the Naperville grade school band.

Built by First Settler.

Hobson's mill was built by the first white settler of the county, Bailey Hobson, and the park is part of the original grant to him from the government. The monument is to be built of two millstones from the mill, occupying an important position near the road. The general chairman of the celebration is Mrs. F. J. Huwen.

Prizes Are Awarded in J. P. I. Art Exhibit

The Lilien Art exhibit of paintings, drawings, etchings, woodcuts and works of sculpture was opened at the Jewish People's institute on June 22. Prizes were awarded to Aaron Lebedinsky, Mitchell Siporin, Miss Lillian Miller, Miss Rose Krupnick and I. Donovotsky. The judges were Emil Armin, Ivar Rose and J. Z. Jacobson.

ELMHURST POST WINS HONORS AT LEGION RALLY

Awarded $100 Prize for Best Band Present.

Elmhurst post of the Legion won first honors at the district convention held last Saturday in Plainfield, carrying off the $100 prize for the best band as well as the district banner for having the largest delegation present. About 50 Legionnaires and a good representation of auxiliary members attended the meet. David L. Shillinglaw, state commander, reviewed the activities of the various posts throughout the state. A resolution providing for the election of department officers by direct vote failed after a hot fight.

Lawndale-Crawford post, No. 98, will hold its annual picnic next Saturday in Pilsen park, Albany avenue and West 26th street. Dancing, entertainers, athletic contests and a drum and bugle contest will fill the day for the legionaires and members of their families who attend. Last Friday was entertainment night at the post meeting, held in the headquarters at 2401 South Kedzie avenue.

The carnival sponsored by Brophy post, No. 195, at 4816 West Madison street, comes to an end today. Members assert it has been exceptionally successful. Last Sunday the membership went out en masse to inspect the new summer home of the post in the woods near Des Plaines. An indoor baseball game was played off between the officers and the executive committee.

Harold Taylor post, No. 47, will hold its annual picnic at Niles park next Sunday.

Members of Jane A. Delano nurses' post, No. 185, will go to Warrenville, Ill., next Thursday, the Fourth of July, to assist in the unveiling of a memorial and a Legion celebration. A Delano member living in Warrenville is largely responsible for the recent formation of Warrenville post, No. 589. Mrs. Ann Stahl is commander of the Delano post.

The Distinguished Service medal, highest award of the American Legion, has been conferred on Judge Kenesaw M. Landis, national baseball commissioner and a Chicagoan. The citation sets forth the service of Landis to the organization since its inception.

Gene Morgan, conductor of Hit or Miss in The Daily News and past commander of Advertising Men's post, will talk to the members at their meeting tomorrow noon in Hotel Sherman.

South Central post, No. 494, will hold its Independence day celebration next Thursday in Hardin Square park, Wentworth avenue and 26th street. As well as patriotic events there will be a decorated doll buggy parade, pie eating and watermelon contests, a tug of war and races for men and women, girls and boys. Al H. Cohan, past commander of the post, is chairman.

Post No. 691, Midlothian, Ill., is planning a frolic and barn dance to be held Aug. 25 in Clark barn, 147th street and Cicero avenue. All Cook county Legionnaires are invited to attend. Reservations should be addressed to A. G. Wirtz, commander, or K. Sidell, adjutant, at Midlothian at an early date.

Col. Paul V. McNutt, national commander of the American Legion, will make his first north shore appearance at the summer jubilee of the seventh district, to be held in Rogers Park with the Rogers Park post as host. Howard P. Savage, past commander, and David L. Shillinglaw, state commander, will also be guests. The committee in charge includes Lisle Hart of North Shore post; William G. Knox of Rogers Park post; W. C. Bechtold, Evanston; George Sugarman, Rogers

OLDEST TRIBUNE READER?



Mrs. Mary Smale, 3414 West Monroe street, who has been a subscriber to The Tribune continuously since 1858, believes herself the oldest reader of the World's Greatest Newspaper. [TRIBUNE Photo.]

Missed Only in 1871

The oldest reader and continuous subscriber of THE TRIBUNE is how Mrs. Mary Smale, 85 years old, 3414 West Monroe street, proudly describes herself. And not so old but that she intends to read it for many more years.

Mrs. Smale came to Chicago with her parents in 1858, 71 years ago, from Devonshire, England. She traces her reading pedigree through the Democratic Press,' which her family started taking as soon as they arrived and which was absorbed by THE TRIBUNE later that same year.

They lived on Randolph street in what is now loop territory then, and her memory goes back to the days when the streets were almost mud swamps and pine boards were laid for sidewalks. When she and her husband, Robert, who died in 1910, moved out to the Monroe street address in 1880, they were outside the city limits and cornfields were all around them.

In those days THE TRIBUNE was brought around to the streets by boys nicknamed "newspaper monkeys," but when the carrier service was inaugurated Mrs. Smale was one of the first to subscribe.

During the Chicago fire, which did not reach out to their home, were the only days, she says, when she didn't get her paper.

The photographer snapped her in a chair almost as old as the number of years she has read THE TRIBUNE. She bought it in 1865 at Tobey's.

Glen Ellyn Garden Show Winners Are Announced

Seventeen entries were submitted in the competition recently held by the Glen Ellyn Garden clubs. Winners in the respective divisions were: Rock garden, Mrs. Pauline Mathews; gardens under three years, Mrs. C. C. Myers, John Walker, and Mrs. E. J. Wienke; gardens over three years, Mrs. G. M. Kendall, Miss L. E. Morris, and Mrs. P. Congdon. Honorable mention was accorded C. C. Hine for a beautiful creeping bent lawn.

Sails from Montreal for 2 Months' Tour of Europe

Miss Dorothy Helen Hurley, 210 Lorel avenue, a graduate of St. Mary's college, Notre Dame, Ind., sailed Thursday from Montreal on the Duchess of York for a two months tour of Europe. Miss Hurley expects to return on the Leviathan about Sept. 1, in time to resume her teaching position in the General Custer school of South Oak Park.

WOMEN START CLUB TO HONOR MRS. RENA ELROD

Seven women who worked diligently six years ago to help elect Mrs. Rena Elrod to the legislature recently met and organized the Rena Elrod Political club. The purpose of the new organization is to honor Mrs. Elrod for the work she has done. The meeting was held at the home of Mrs. Chester Chamber of Sauganash.

In an announcement made last week officials of the club stated that any legal voter believing in and willing to work for the objects of the organization is eligible for membership.

Officers of the club are: President, Mrs. James Eppley; first vice president, Mrs. A. Jefferson Smith; second vice president, Mrs. Elizabeth De Boer; corresponding secretary, Mrs. Chester Chambers; recording secretary, Mrs. A. F. Spilman; financial secretary, Mrs. J. W. Thompson, and treasurer, Mrs. Frank Maresh. The following women were chosen from the the membership at large for places on the board of directors: Mrs. William Harrison Cade, Mrs. George W. Gambrill, Mrs. J. H. Jackson, Mrs. A. C. Durdin, Mrs. Thomas H. Byrne, Mrs. G. A. Koenig, Mrs. Nicholas Schaack, and Mrs. Walter Lyman.

Elect Officers of German Club at Austin High

At the last meeting of the year of the German club of Austin High school the following officers were elected: president, Miss Edith Schulze; vice president, Ben Sohn; treasurer, Herbert Reinish; secretary, Miss Olga Senne; and sergeant at arms, Charles Otto. Entertainment was furnished by Miss Fannie Raeder and Ismene Papageorge.

400 WILL ATTEND EPWORTH LEAGUE SUMMER SCHOOL

Approximately 400 young people of Chicago Methodist churches will attend the Epworth League institute which will be held this year at Conference Point, near Lake Geneva, Wis., from Monday, July 8, to Saturday, July 14, it was disclosed yesterday.

This vacation period, which will be divided between a study of literature and life and healthful recreation, is made possible by its patron, Gordon Humphrey, and a group of Methodist clergymen interested in providing a worth while time for the young parishioners. Mr. Murphy is a prominent Chicago attorney. The Rev. C. A. Bloomquist, pastor of the church, will act as dean.

The morning periods will be devoted to the study of the many phases of the Bible, both old and modern, and Epworth league methods. The Methodist pastors who will aid in this work are the following: The Rev. Morgan Williams of St. John's church, the Rev. W. F. Osborn of the Mayfair church, the Rev. Mr. Case of the North Shore church, and the Rev. Charles R. Golf of the Euclid Avenue church. Music will be under the direction of Oscar Gustafson of Gary. Sports, which will include baseball, volley ball, tennis, bathing, swimming, horse shoes, and croquet, will be supervised by the Rev. C. H. Newham of La Grange.



YOU GET

real service here with Goodyear Tires. Free mounting; proper inflation; careful inspections to protect you from road troubles and to insure full mileage. You pay no more; but you ride for less on Goodyears backed by our year around service.

Your size in stock

P. & M. Tire Sales

5146 W. 22nd St.
Cicero Phone Cicero 293



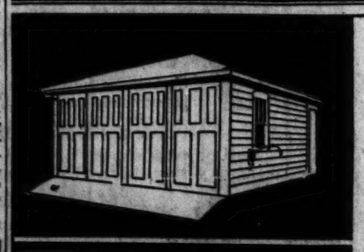
Permanent Wave

LIMITED TIME ONLY $2.95 With This Ad

Be Waiting

OCEAN WAVE Beauty Shop

1630 N. Crawford Ave.
Phone Belmont 6000-6012
Open Evenings Until 10 P. M.



The Best Is the Cheapest

TWO CAR FRAME COMPLETE; garage lined, cement floor, 24-inch approved sewer drain, diamond point shingles or roll roofing and choice of rail doors, electric, water or two coats of paint..... $354

20x20 Brick Garage, Complete, $785

Work Done Right by Men Who Know

$10 Down; Balance 2 to 3 Years

We Are Specialists In the Following Work:

Porch Enclosures
Porches Shingled
Room Remodeling
New Roofs on Bungalows
Houses Reconditioned
Oil Burners Installed
Cement Walks
Cement Garbage Boxes
Store Fronts Remodeled
Copper and Bronze Store Fronts
Gas Stations
Concrete Block Foundations
Cement Foundations

JOSEPH PONDELIK JR. CONST. CO.

MAIN OFFICE
5207 W. 22nd St.
Cicero 2655
Lawndale 7860
BRANCH OFFICE
4359 S. Kedzie Ave.
Lafayette 3562

JUST ARRIVED!

the NEW

SPARTON



Face to Face Realism

Come in and see these new SPARTON models. 10 tubes. Model illustrated,

$247.50 *Complete Nothing Else to Buy*

We Also Offer the New Model 931 for

$179.50 *Complete Nothing Else to Buy*

WESTERN RADIO & ELECTRIC STORES

4126 W. Madison St. Phone Kedzie 7400
4803 W. 22nd St. Cicero 388
1501 E. 53rd St. Fairfax 5000

Stores Open Every Evening



Important Announcement !

Gordon HOSIERY V LINE

NOW $2

The Gordon V-Line—designed by an artist in this smart modern fashion—repeats in silk the natural shadow of a woman's ankle.

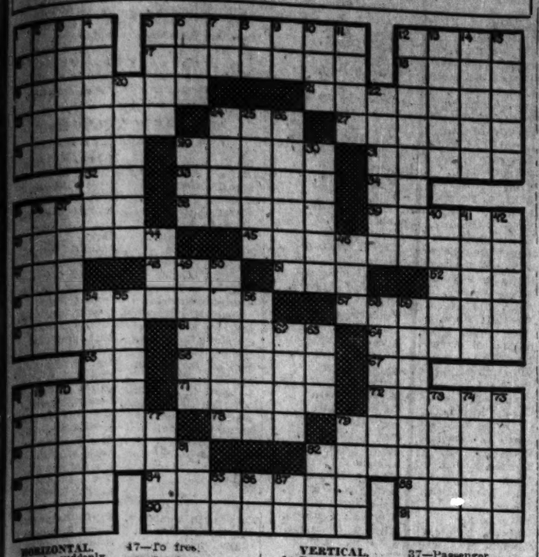
This beautiful silk hose comes in service and chiffon weights with the famous V-Line heel in the same shade or in black.

But, best of all, remember that this $2.50 hose, starting tomorrow, July 1, will be only $2 a pair.

MEIER COMPANY

5704-08 W. Chicago Ave.
Mans. 4800 Euclid 7071

CROSS WORD CORNER



HORIZONTAL.
1—Break suddenly.
5—Weeds with no seeds.
12—Kind of apple.
14—Title.
17—English custom of handing down property.
18—Overdress.
19—Peculiar homage.
21—Island in the Atlantic.
22—Substances that come from certain trees.
24—Best part.
25—Fail to bed.
26—Flesh with succulent.
28—God of festive joy and mirth.
31—Pens where fowls are hatched.
32—Form of be.
33—Wigblank.
34—At home.
35—A mesopodite.
36—Sightless.
38—Dainty food.
41—Placed in line.
45—Threaded needle.
47—To free.
48—Solid water
51—Thirsty.
52—Antiquated.
53—A plant that grows in the Alps.
57—The angle of the shoulder.
60—A harem.
61—Frighten.
64—More skilled.
65—Interjection.
66—Prepare provisions.
67—You and me.
68—Steep descent.
71—Suppose.
72—Measured by the sun.
76—Grapefruit.
78—Finish.
79—Sturgeon.
80—Impeach.
82—Leads astray.
83—Story.
84—Dignified.
88—Prong.
89—Progeny.
90—Shoots of a plant.
91—A city near Bethlehem.

VERTICAL.
1—Rough breathing.
2—The middle
3—Son of David's sister.
4—Entreat.
5—Hebrew prophet.
6—A metal.
7—Elsewhere than beneath.
8—Negative.
9—Euphonic form of in [prefix].
10—Mechanical part for eccentric motion.
11—To pierce.
12—Belief.
13—Invasions.
14—An arrest [F.]
15—Perforated balls.
20—Actually existing.
23—Refusal.
24—Chicken.
25—With full force.
26—Reversed.
28—Vehicle.
30—A Jewish festival.
35—Female horses.
36—Ignore.
37—Passenger.
40—Entangled.
41—Fabric.
42—A senior.
44—Expire.
46—Stain.
48—A kind of fish.
50—Flee.
54—Crowned with laurel.
55—Lie in folds.
56—Silk cloth.
58—Hesitated.
59—Unconditional.
62—Separate.
63—Before.
68—Expectoraties.
69—Nebulous masses surrounding comets.
70—Plenty.
73—Shining.
74—A star.
75—One that rases.
77—Grain.
79—Couches.
81—Dowry.
82—Japanese coin.
85—Proceed.
86—An Indian mulberry.
87—Toward.

[Answers on page eight.]

Answers to Quiz on U. S. Statesmen

1—What three important positions did Herbert Hoover hold during the war?
2—What famous citizen has Emanuel for his middle name?
3—What office did Charles Curtis hold when he was nominated for the vice presidency?
4—Who was the Democratic candidate for Vice President in the last election?
5—Is Andrew W. Mellon the only member of the Coolidge cabinet to be reappointed?
6—Who is the present secretary of war?
7—What president of what university has been appointed by President Hoover to what cabinet office?
8—Who is the present secretary of state?
9—Has the new secretary of the navy any practical experience with ships?
10—What office does William D. Mitchell now hold?
11—What government office did Mabel Walker Willebrandt hold?
12—Who is the new governor of Porto Rico?
13—What office does Jacob Gould Schurman hold?
14—What great American ambassador died recently?
15—Who is the new ambassador to Great Britain?
16—What ambassador is father-in-law of the Lone Eagle?
17—What governor is prospective father-in-law of John Coolidge?
18—Of what state is Albert Ritchie governor?
19—What governor is the brother of America's most famous aviator-explorer?
20—Of what state is Dan Moody governor?
21—What United States Supreme court judge is the son of a famous poet?
22—Of what state was Frank O. Lowden governor?
23—What were the last two offices Calvin Coolidge held before he became President?
24—Who was the Democratic candidate who ran against Coolidge?
25—Who has been ambassador to both Germany and Great Britain?
26—What office did Dwight F. Davis hold during the Coolidge administration?
27—What state did Henry Cabot Lodge represent in the senate?
28—What senator was succeeded by his son and namesake?
29—What office did Frank B. Kellogg hold before he became secretary of state?
30—Of what state was Gifford Pinchot once governor?
31—What office did Warren G. Harding hold when nominated for the Presidency?
32—Who was the Democratic candidate against Harding?
33—Has Gov. Franklin D. Roosevelt been a candidate for Vice President?
34—What two important positions did Woodrow Wilson hold before he became President?
35—Who was President Wilson's unofficial adviser?
36—Who was Vice President in Wilson's administration?
37—Who resigned from the Supreme court to run for President?
38—Who was the American ambassador to Germany when the war broke out?
39—Who was the American ambassador to Belgium then?
40—What important position did Walter Hines Page hold?
41—Who was the wartime secretary of the treasury?
42—What wartime position did Newton D. Baker hold?
43—What office did Robert Lansing hold?
44—Who is the only man who ever held the two highest offices in the American government?
45—Who preceded Taft as chief justice of the Supreme court?
46—Has a governor of New York ever become President?
47—Has Elihu Root ever been in the cabinet?
48—Was Mark Hanna ever elected to office?
49—Who was five times Socialist candidate for President?
50—Who was three times Democratic candidate for President?

[Answers on page eight.]

SUMNER P.-T. A. HOLDS RECEPTION FOR GRADUATES

The Parent-Teacher association of Sumner school, 715 South Kildare avenue, held a reception for the 123 members of the graduating class in the school assembly hall last Monday. The speakers were Frank A. Bently, Edgar W. Trout, principal of the school, and Mrs. Edwin Snow, president of the association. The program also included violin, piano, harmonica, and vocal numbers by pupils. Refreshments were served by members of the association.

The officers for the coming year, besides the president, are: Vice president, Mrs. Frank Johnson; secretary, Mrs. Samuel Deutsch, and treasurer, Mrs. Harry Cairns. The chairmen of various committees are: Membership, Mrs. Sidney Sweeney; program, Mrs. Ladimire Viterna; welfare, Mrs. Frank Wilbur, and publicity, Mrs. Walter Evans.

Pentong Club of Austin High Selects Officers

New officers were chosen at the final assembly of the year of the Pentong club of Austin high school. They are, president, Miss Laura Sher; secretary, Miss Florence Cannon; treasurer, Iamene Papageorge, and sergeant-at-arms, Jack Finn.

Alpha Iota Alpha Sorority Admits Downers Gr. Girls

Alpha Iota Alpha national sorority installed a new chapter, Omicron, last Friday at the Chicago College club, 196 East Delaware place. The initiates are Miss Ruth Rigsbee, Miss Katheryn Rassweiler, Miss Minnie Miskelly, Miss Dorothy Easley, Miss Marjorie Burns, Miss Margaret Sullivan, Miss Alice Beresford, and Miss Virgil Hecht, all of Downers Grove, Ill. Miss Ruth Proctor, grand president, and Miss Isabell Jarvis, chairman of the installation committee, were in charge of the ceremony.

PAINT
the best is the cheapest



West Side's Largest Exclusive Paint Dealer
4341 W. Madison St.
All Phones Columbus 2060

Trade in Your Old Tires on new GOODYEARS We Put Them on FREE

NONE BETTER

See for yourself that Goodyears are most economical for your vacation touring. Come in. Let us show you. No obligation.

Phone Village 5399
OAKWOOD Tire Co.
544 Madison St.
OAK PARK

25c Listerine Tooth Paste, 13c

60c Bromo Seltzer, 36c

June—A Banner Month

Another Goldblatt month draws to a close with sales far outdistancing those of last year. Again proving that Chicago is continuing its habit of May and of April and months before—relying with full confidence on Goldblatt Bros. lowest price guarantee.

Mr. K. Goldblatt

White Owl CIGARS
10 limit Each 5½c

For the 4th
Flag Sets



95c
Fast color, 3x5 ft. Flags with sewed stripes and printed stars, 6-ft. jointed pole in blue with gilt ball top and ¾-inch lacquered iron holder.

Tourist Sets
For front bumper of automobile. 2 Tourist Flag Holders and two printed flags on blue lacquered staffs with gilt spears. Flags are 10x15 inches. Set, 36c

Thermos Jugs



98c
Full gallon size, guaranteed to keep liquids hot or cold for 24 hours. 1.75 value.

VACUUM BOTTLES
Pint size. Will keep liquids hot or cold for 24 hours. 1.25 value, special, at..... 67c

Boys' Sport SWEATERS



79c
Novelty weaves in popular patterns. Several color combinations. Slipover, V-neck styles.

Men's Sport SWEATERS



$2.97
Plain colors or novelty patterns in U or V-neck styles. Sizes 36 to 42. Ideal for sport wear. $4.95 value.

White Pants



Boys' Pants of good quality white duck. Pair, $1

Camp Stools



Constructed with good wood frame with heavy canvas cloth seat. Special.... 39c

OXFORDS



Crepe Sole Oxfords for Boys and Girls
Sizes 11½ to 2 in this $4 Value
2.49
Just the thing for sport, dress and vacation wear. Variety of designs and patterns.

AMERICA'S FASTEST GROWING DEPARTMENT STORES
4 DEPARTMENT STORES
GOLDBLATT BROS

NORTHWEST STORE: Chicago Ave. and Ashland. Haymarket 2222
NORTH SIDE STORE: Lincoln and Belmont Ave. Bittersweet 8800
SOUTH SIDE STORE: 47th Street and Ashland. Boulevard 5630
SOUTHEAST STORE: 91st Street and Commercial Ave. So. Chicago 2000

Plaid Bed Blankets 59c
Some slightly imperfect, large size, several colors. No phone or mail orders, each

Men's Athletic U'Suits 39c
Fine broadcloth, V neck, reinforced back, for summer comfort, 79c value, each

Men's 2-Pc. Pajamas 79c
Summer weight novelty broadcloth, trimmed with rayon frogs, $1.50 value, pair

Men's $1.25 Value Caps 69c
Domestic fabrics with full sweat band, summer weight, well made throughout, each

Boys', Girls' $1.50 Oxfords 79c
Solid oak soles, sizes to 2, brown, elk, tan, black, built for comfort, pair

Boys' Sport Blouses 29c
Genuine broadcloth, large collar, short sleeves, sizes 8 to 16, ideal for warm days

'Dulesco' Rayon Undies 73c
Chemise, stepins, bloomers, panties in pastel shades. Choice of hundreds at

Infants' White Dresses 38c
Of white nainsook, neatly hand embroidered and finished. Exceptional value at, each

Holland Stripe Shades 69c
3x7 shades in ecru, white, linen and pongee. Complete. Easily worth $1.25, each

5,000 Yds Silks
$1.99 to $3.50 Values
Mill Lengths and Remnants
Printed Crepe, Plain Crepe, Suede Crepe, Canton Crepe, Satin Crepe, Pastel Shades, Plain or Printed Effects
1.39 Yard

Rayons, Wash Goods
Cut from Full Bolt
59c Values
Plain Rayons, Novelty Rayons, Printed Rayons, Printed Batiste, Printed Lawns, Printed Voiles, Checks, Plaids, Rayon Radiums
39c Yd.

42 In. Scranton Panels 2.29
Beautiful rayon weaves in silver and gold, lace or fringe bottoms, worth $3.50, special

36 Inch Cretonnes 12½c
New printed patterns, cut from full pieces 25c value. For many uses. Yard

$1.25 Lace Panels 69c
Shadow patterns in varied array, 45 inches wide, 2¼ yards long, fringe bottoms

$2.25 Cottage Sets 1.48
Dotted grenadines, fast color woven designs. Matching tie-backs. On sale at

Fine Italian Drapes 9.95
Sun fast damask, tassel fringe trim, ready to hang, made in our own shop, complete.

2 Yd. Wide Feltoleum 33c
Heavy grade, perfect quality, choice of four good patterns. Special at, sq. yd.

Children's Half Sox 16½c
Rollins rayon and mercerized socks, many colors, all sizes, values to 35c, pair

Children's ¾-L'gth Sox 24c
Rayon and mercerized socks, fancy plaids, all sizes, priced, pair

Screen Doors
Standard sizes. Regular $3 value. 1.79

Clothes Lines
Regular 80c value. 100 ft. 44c

Valspar Varnish
1 gallon, $4.25. ½ gallon, $2.59. 1 quart, 1.39

Hickory SANITARY BELTS



49c Value 27c

Choice Queen Olives 35c
Good size fruit. Full quart jar,

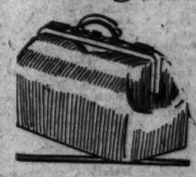
Goldblatt's Special Blended COFFEE
Whole bean or steel cut, Can of 2½ lbs. 89c

Little Tots' DRESSES
$5 Values 2.95



Made of Tony Sarg Marionette Prints in kindergarten patterns. Six dainty styles in light and dark colors. Sizes 2 to 6.

Genuine Leather Traveling Bags



Black Only
Five-piece shape with strong steel frame, inner lock and claw catches. Leather lined. Special at 2.89

Suitcases
Leather straps all around, reinforced steel patent frame, strong lock and catches. Real leather handle. In black or brown, 1.29

Leather Cases
Walrus grain leather suitcases with steel frame, cloth lining, and leather corners. Straps all around. Brown only, 24-in. size, $7.50 value, 4.69

$1.50 "Cast Iron" SHEETS
72x99 and 72x90 sizes. Heavy round thread weave, smooth, even finish. 99c

Unbleached SHEETING
36-inches wide, will bleach white after one washing, medium weight, for sheets, mattress covers, etc., yd. 6½c

42-In. Indian Head Tubing
Superior grade that will wear a lifetime; permanent linen finish. At yard, 19c

Unblea. Sheeting
81 inches wide. Extra heavy quality. Will bleach in one washing. Yd., 26c
No Phone or Mail Orders.

Fixtures



Cast Aluminum, gold polychrome finish. Drop or candle style. Completely wired. Regular $14 Vals. 5.95 Ready to Hang

Kitchen Da-Lite
With pull chain, at 83c
With cord and plug, $1.47.

HALF SOLES AND RUBBER HEELS PUT ON SHOES, 87c

NINE HIGH SCHOOLS OF WEST SIDE PRESENT DIPLOMAS TO GRADUATES

ADDRESSES AND MUSIC FEATURE COMMENCEMENT

Awards Are Presented by Principals.

Graduates of the nine west side high schools were solemnly ushered forth into the outside world Thursday evening with commencement exercises consisting principally of addresses and music held in the various school auditoriums.

Those who were presented with diplomas by their principals included the following:

AUSTIN HIGH SCHOOL.

FOUR YEAR GENERAL COURSES.

Norma V. Abel, Natalie P. Abrams, Marion Adams, Josephine M. Allis, Dorothy C. Arryle, Viola M. Aronson, Willetta M. Ashley, Lucile C. Bade, George G. Barber, Dorothy A. Barceleaux, Myrtle Bernstein, Blanche J. Berson, Michael F. Biondi Jr., Grace L. Brady, Dorothy Bragdon, A. H. Brandenberger, June E. Brehman, Zelda B. Brody, Roy J. Brookman, Paul H. Brown, John E. Burns, Clarice Cain, Melvin B. Cannon, Evelyn J. Carpenter, Marie A. Cirrincione, Dpt. L. Coniglio, Rose Consiglio, Charlotte M. Curley, Mary G. Daly, Lesley E. Deimel, Harriette T. Dillon, Charles F. Douglas, Leone M. Dugran, Nina M. Duncan, Wesley D. Edgren, Frances M. Edwards, Bernice E. Erickson, Berdie H. Evans, Dorothy L. Ewald, Robert N. Falkman, Athena Piller, William R. Finn, Faith G. Foster, Robert E. Franzer, John L. Freemuth, Bernard H. Friedland, Amelia M. Fusco, Lucille D. Gamber, Wilbur H. Gers, Beatrice Glenner, Riva E. Golbin, Evelyn A. Collnick, Frances L. Gordon, Richard W. Gordon, Suzie E. Grande, Marjorie E. Grove, Richard P. Gruner, Blenda E. Gustafson, Harriette J. Hakes, Georgia E. Hale, Charlotte M. Hansen, Irene Hanson, Jean G. Hartless, Blanche G. Hartman, Janice R. Harvey, Virginia R. Hawley, Jeanne B. Hoch, William R. Hoelser, William R. Hoffman, Bernice B. Holderness, Priscilla W. House, John B. Howe, Florence Huck, Eloise E. Ijams, Sol Jaffa, Gwendolen H. James, Birger E. Johnson, John I. Jones, Wilma A. Kaltschnik, Grace M. Karstens, John M. Kelley, Henry A. Kester, Margaret M. King, Kenneth T. Knudsen, Sam H. Kogen, Howard Kramer, Rose Krotil, John D. Lagorio, Eleanore F. Lange, Robert G. Law, Dorothy E. Leaver, Isadore M. Lieberman, Kenneth E. Litchfield, Helen B. Lyon, Helen L. MacDonald, Alfred V. Manske, Gordon M. Marshall, Leonard A. Mayer,

FOUR YEAR MISCELLANEOUS COURSES.

Elsie Addat, Theresa M. Adrig, Mortimer I. Alexander, Jennie S. Altschul, M. A. Andersen, Dorothy L. Anderson, Florence B. Anderson, Gunnar H. Anderson, John R. Anderson, Virginia C. Augustin, Hilary Beauchamp, Walter J. Beaulieu, Doris M. Beck, Emma M. Bem, Richard O. Bender, Anna M. Bobek, Kenneth A. Boehme, Frances C. Bohle, Dorothy R. Bolander, Hazel H. Bradbury, Hazel A. Brandt, Robert J. Bredehorn, Ruth F. Bruns, Wilfred C. Bryant, Ruth F. Burkhardt, Robert G. Burns, Annette G. Bus, Helen C. Carbonell, Alexandra A. Carlson, Herbert E. Carlson, Myrtle H. Carlson, Alice L. Chick, Blanche D. Colangel, Marvin M. Cook, Ruth E. Creek, John Cruickshank, Rose Cummuta, Henry W. Daehler, Claire M. Daly, B. M. de LaPorta, Anna M. Derer, Frank D. Donovan, Robert H. Doornbosch, Katherine M. Duffy, Ruth E. Ellsworth, Leonard A. Erickson, Lydia Esserich, Frank J. Ewing Jr., Mabelle G. Ewing, Albin S. Fanti, L. June Faubel, Joseph M. Fiba, Ethel Findlay, Irene F. Foster, Ethel C. Franzen, G. L. Frederickson, Leon French, Marcel E. Gired, Gertrude J. Gladhill, Albert W. Glenn, Shirley A. Goodsell, G. A. Gregersen, John V. Grilli, Chris A. Gulbrandsen, Roy Gunderson, H. Bernice Gundersen, George F. Gustafson, Joseph Hass, Howard H. Hagen, Bernice H. Hagus, W. F. Halleman Jr., Helen G. McCluer, J. Rodger McColl, Jessie C. McCollum, Francis E. McElenney, William C. McGrail, Margaret H. McLaren, Grace Meyer, Martin H. Milkau, Freida L. Miller, Winston C. Miller, Richard B. Mills, Joseph F. Minardi, Pearl M. Modene, Robert B. Mould, Jayne E. Mueller, Yarmila A. Muller, M. P. Murphy, William Murry, Joseph A. Negrescou, Grace Nelson, Irene M. Nelson, Ruthlyn Neumann, Edythe C. Newburn, Lillian B. Nixon, LaVerne M. Nolan, Agnes C. Novak, John E. Oakman, Virgel G. O'Brien, Herman Olefsky, Ruth L. Otterbein, Virginia C. Overton, Harvey J. Pack, Pauline V. Patton, Olga de La Pena, George W. Pennington, Donald W. Peters, Josephine A. Peterson, Guido Pagrot, Clarence D. Portle, Pauline Procunier, Hugo P. Psolka, Abe Radunsky, J. Stanley Renner, Norvald J. Reppen, Miriam M. Revsine, George W. Reynolds, Violet M. Rose, Arthur C. Saloponlos, Edward A. Sarsfield, Lucile P. Scattone, Gerald E. Schneider, Sam Schoenberg, Eleanore A. Schwartz, Marguerite C. Shoup, Robert L. Silverberg, Sidney L. Simon, Kendrick A. Smith, Melvin D. Smith, Florence J. Sorensen, Herbert J. Sprengel, Shirley M. Stade, A. W. Stahnke Jr., Ruth V. Stebe, Dora A. Stepan, Preston R. Stone, Ruth E. Stotz, Edward F. Sullivan, Solly N. Tankus, William C. Tauber, Florence A. Taylor, John A. Taylor, William H. Thorpe, Howard E. Tiden, Dorothy H. Tilt, Alta L. Tracey, Sadie V. Trimble, Warren E. Trostrud, John Ure, Lucylle T. Vallo, Robert D. V. Noor, Grace Vaupell, Joseph W. Viviano, Orrin B. Wais, Dorothy C. Walp, Dorothy J. Weaver, George A. Wendel, Lloyd W. Wharton, Virginia N. Wier, Ruth A. Wilkins, Richard M. Williams, V. C. E. Williams, James D. Williamson, Henry V. Wintcsak, William Wittman, Catharine Wood, Ruth E. Werkinger, Elmer W. Yavits, Florence E. Zwiers.

WIN SCHOLARSHIP HONORS AT AUSTIN HIGH



Out of a graduating class of 400 students at Austin High School the ten shown in this picture attained the highest scholastic averages. Rear, left to right: Sam Schoenberg, Miss Georgia Hale, Sol Jaffe, Miss Dorothy Olson, and Miss Zelda Brody. Front: Miss Yarmila Muller, Miss Shizley Stade, Miss Blanche Berson, Miss Rose Kroot, and Miss Jessie McCollum. [TRIBUNE Photo.]

Marie B. Roy, Alice H. Runnion, Gunvor A. Ruud, Mary D. Rye, Opal F. Sandstrom, Arthur J. Sauer Jr., Marie V. Sbertoli, Ena H. Schlotthauer, Edward F. Schmidt, Dorothy F. Schreiner, Adele Shefte, Marjorie Sielaff, Herman R. Siemers, Charles H. Simon, Edward J. Skach, Dorothy I. Skafgard, Rena B. Smith, Sidney W. Smith, R. H. Soderberg, Eleanor M. Soper, Thelma V. Spolander, Vivian Stangeland, Anna M. Steiner,

TWO YEAR VOCATIONAL COURSES.

Helen L. Ashworth, Leonard F. Bach, Marie P. Beck, Ruth E. Bierhaus, Marie Blas, John Bosko, Frances E. Brame, Hazel L. Buerger, Joseph A. Burritt, Lillian C. Calvey, Kathryn V. Cameron, Marie Y. Centracco, Catherine M. Chmela, Mary A. Choplan, Sophie H. Chudzicki, Gwendolyn M. Churchill, Wanda A. Ciosek, Sarah M. Clarke, Alice K. Colquitt, Ruth P. Crandle, Margaret C. Czurinka, Ellen D. Daum, Catherine E. Davis, Florence I. E. De-Bella, Yolanda M. DeFerrilla, Evelyn B. DeGraff, Regina B. Deresewicz, Mario di Cicco, Elizabeth Donis, Dorothy E. Dorn, Robert L. Dragland, Clara Duroff, Grace M. Dwyer, Jennie D. Dymros, Arthur Eckholm, Emily Eckholm, Olga E. Ehlshlager, Mary N. Fanella, Jessie E. Fenwerda, Emmett G. Flack, Bernice H. Flanagan, Bernard J. Frank, Zelma Freeman, Helen M. Gabriel, Mary E. Gallagher, Hazel E. Gallau, Adeline C. Gallo, Gertrude V. Gernhardt, Sophie Gibbs, Antionette A. Giglio, Thelma R. Gilie, Evelyn R. Ginder, Evelyn A. Glasser, Henrietta H. Gonnella, Evelyn D. Gorszynski, Victoria J. Graziano, Genevieve M. Gryziel, Cora M. Hagerman, Irma A. Haman, Elizabeth F. Hancock, Lucile C. Hankermeyer, Eleanore H. Hansen, Kathryn M. Hansen, Grace L. Hansen, Lena Pagani, Wm. H. Patton, Hazel M. Peters, Jean M. Pieracci, Gertrude A. Piskors, Mildred Polonits, Eleanor M. Quinn, Sigrid E. Quist, Howard F. K. Rahlfs, Stephanie M. Rams, Alice K. Reeves, Paul M. Reilly, Dorothy H. Retzer, Lea P. Rigali, Ruth M. Roemer, Sally C. M. Rogreman, Muriel R. Rose, Harold E. Rutter, Alice E. Ryan, Vincent C. Ryan, Edna M. Rydstrom, Edith B. Sabbatielle, Grace M. Saletta, Frances C. Saranice, Mildred Scharch, Virginia B. Schloaser, Geraldine Schoenwald, Caroline M. Schuh, Mildred A. Seaman, Evelyn C. Sedlacek, Anna L. Shallcross, Alice M. Sherman, Edna M. Sherman, Norma M. Simpson, John A. Skeet,

FIVE MONTH BUSINESS COURSE.

Vanita L. Brandon, Martha J. Clapp, Mildred H. Dreffein, Marguerite J. Duller, Phyllis L. Enrh, Isadore Freeman, Fanetta Friedman, Frances I. Grote, Nella Harder, Ramona Jennings, Grayce Johnson, Grace Jouris, Rosebud Keesen, Esther S. Landberg, Mazie E. Leln, Ether J. Levensky, Rebecca Lurie, Katherine Mascherani, Emma L. Matteon, Mary Matsikoudis, Edythe Morse, Helen E. Moxness, Janey O'Sullivan, Melva P. Quelle, Florence Roach, Ruth Simms, Mary M. Smithwick, Betty Steinmetz, Helen M. Swanson, Marie A. Vierthaler, Rita E. Westergaard.

FLOWER TECH. HIGH SCHOOL.

FOUR YEAR TECHNICAL COURSE.

Kathryn M. Black, Sophie G. Brzenk, Elsie Carter, Helen M. Clay, Dorothy D. Crisp, Olivia B. M. Donaldson, Marion E. Foster, Aldona C. Grigonis, Lucinda G. Grenikowski, Hazel H. Harper, Evelyn M. Hunt, Gladys L. Johnson, Esther V. Lambert, Lucille M. Langouy, Margaret M. Neirincks, Gertrude C. Olson, Ingred E. Peterson, Lucille A. Peterson, Laurette Roseman, Henrietta Scharfenberg, Herta H. Schramm, Eleanor O. Seabock, Anna R. Shusaki, Christina Stavingh, Margaret Tabany, Margaretie Yarnell,

TWO YEAR VOCATIONAL COURSES.

Agnes M. Balpuck, Josephine F. Barens, Stella B. Bass, Irene Bringa, Florence M. Burda, Rose M. Center, Esther L. Cheney, Mary G. DeStefano, June K. Erickson, Eulalie C. Furstoss, Alice A. Garner, Helen M. Gustafson, Elsie E. Halsman, Georgiana Hlousek, Jeanette S. Jensen, Anna M. Jeselskis, Carolina B. Kedzuch, Marie A. Mahelka, Leo C. Martin, Annie L. Mays, Eunice S. McClain,

HARRISON TECH. HIGH SCHOOL.

FOUR YEAR GENERAL COURSE.

William V. Abeamchik, Harry Abrams, Louis Aronoff, David Axelrod, Virginia G. Bambas, Rosalie C. Belitsky, Raymond G. Berni, Samuel M. Blusfarb, Florence J. Boe, Roy Bondy, Wanda Cendrowni, John C. Cholewa, Max M. Chubin, Josephine J. Cisek, Alex Cohen, Julius R. Cohen, Irene Crala, Agatha Demilkis, Edward W. Demilkis, Benjamin Dinitz, Norman B. Dobin, Jean B. Dornbos, George H. Dryer, William J. Firnstn, Martin Fryer, Albert Ginsberg, Erwin Glickman, Mae Bloberman, Frances K. Globis, Joseph P. Glorioso, Wanda M. Gogola, Nathan Goldenberg, Morton Goldshall, Bernice L. Gondek, Morris Gordon, Gustav S. Gorecicki, Jacob Grossblat, Jack Harris, John A. Havlicek, Bernard M. Hirsh, Mildred M. Hollicky, Rose J. Hrubecky, Anie Hyra, Julius S. Jacobs, Lillian M. Jakes, William O. Jedlicka, William Kadans, Florence Kahen, Harvey S. Kaplan, Helen V. Karas, Julia Kasiska, Sophie U. Kazakevics, Louis A. Klitzner, Ernest C. Knecht, Norma J. Knoppel, Myer Kooperman, Marie M. Kovarik, Edith B. Kozelka, Reuben H. Krako, George Kravitz, Frank V. Krestan,

FOUR YEAR MISCELLANEOUS COURSE.

Margaret P. Adams, Victoria E. Adler, Joan G. Andrews, Edward J. Arendarczyk, Ethel Barkun, Jeanette Bartoszewicz, George A. Belsky, Charles R. Bendler Jr., Lillian Benisek, Clarice S. Berg, Harold H. Bersman, Tena B. Blinder, Julia V. Blouzdis, Edward A. Bodnicki, Fannie Brustin, Joseph Buckler, Anna R. Cada, Joseph J. Cada, Blanche Cejka, Jeanette Cendrowski, Mildred C. Cernoch, Dante Chimenti, Marie Chlupsa, Morton R. Cohen, Louis E. Copek, Arthur Davies, Marianne L. DeSantis, Harry B. Dorfman, George Drobny, Bernice Epstein, Joseph S. Erasmus, Frank A. Fiala, Rudolph J. Filetz, Sam Fishman, Edward Frank, Edward H. Fricke, Sophie E. Friedman, Ralph J. Furstoss, James I. Gardiner, Marion Gitner, Eugene Godlewski, Ruth E. Goldberg, Elsie Gorman, Ben J. Greenberg, William J. Gustaitis, Margaret M. Hajny, Milton Havlan, Marjorie F. Held, Lambert C. Hoffman, Mildred J. Holas, Thomas Husman, John Husevka, Rose Jacobi, Mona L. Jacobs, Clarence R. Janecek, Stephen J. Janetka, Helen A. Jenzik, Boleslaus W. Job, Bernice M. Johnson, George W. Kallal, Hattie M. Kaminski, Josephine S. Kapilla, Edward P. Kitz, Alexander Kozakewics, Florence E. Kramer, Alphose W. Krankles, Charlotte L. Kuchar, Catherine Kuciemba, Ann D. Kulawiak, Edmund A. Kunka, Max Levin, Charles F. Leeis, Bernice R. Bosek, Eleanor M. Brezina, Mary A. Broz, Sol Burrows, Charles Buzek, Florence Capouch, Carmie Castner, Anna R. Cekal, Rose E. Cerveny, Mildred R. Chalupa, Helen L. Chlad, Anna Chlapecka, Evelyn Ciesla, Frank W. Ciesla, Rhea Cohen, Anna T. Cudzik, Lillian J. Czarnecki, B. S. Daraskevich, Viola M. Denz, Esther Dickman, Adella H. Dietrich, Evelyn F. Dolezal, Mary J. Dolezal, Marie Doubek, Marie Duda, Irene M. Dudek, Mary Dziadosz, Helen English, Elizabeth Fako, Leona Felsch, Rose Fischer, Dina Friedman, W. M. Futterman, Jean Gagerman, Linda M. Galvani, Frank Gayenys, Frances M. Geary, Katherine Gerber, Anna M. Gerstan, Edna C. Goltis, Anna A. Goodman, Catherine M. Gray, George F. Gregor, Alvina A. Greinke, Sydelle Grossman, Blanche E. Hadrava, Helena V. Hajek, Rose L. Halowi, Florence C. Hansen, Mildred Hanslik, Helena A. Hausner, Lillian A. Havlik, Ruth L. Heinichen, Florence C. Heinz, Viola Henning, Ann B. Henych, Ruth E. Herzfeldt, Evelyn T. Hlavaty, Edward F. Hoffman, Kathryn Holcik, Jean B. Holsman, Rhoda Homfeldt, Bessie Horak, Edward S. Hudsinski, Pearl A. Houdek, Betty Hradsky, Eleanor A. Hussar, Grace A. Jachnke, Teddy Jagielsky, Veronica Janulis, Angeline Jasinski, Irene Jezlorski, Georgiana J. Jiril, Wanda H. Job, Emily Kalnes, Blanche Karlin, Anna J. Karlovsky, Charles J. Kasak, Georgiana Kirian, Elsie C. Kloehn, Libbie E. Klecka, Eva H. Kmiecik, Walter G. Knorps, Helene A. Kolis, James Kos, Alice Kolovsky, Alma E. Kotek, Rose Koudela, Katherine Kovac, Elizabeth Kozik, Mildred S. Kral, Agnes Kratochvil, Sidney S. Kravitz, Lucille Kremske, Anna E. Krenek, Lillian Mariska, Adeline M. Michalek, Florian S. Milaski, Ida Miller, Unia Minko, Eva B. Moss, Louise A. Murawski, Nettie N. Nabonsal, Mae Naiepa, Jerome C. Nathanson, Helen Naumowicz, Mildred R. Neenidal, Emily B. Netrefa, Sylvia Newman, J. A. M. Niemczyk, Otto Nulick, Le Roy J. Oestreicher, Verner J. Olisar, Vlasta G. Opalecky, Sophie C. Oringel, Louise Osowski, Mary Papa, Helen D. Pariaca, Belle B. Partney, Olive G. Peach, Josephine T. Pera, Leanora Petkus, H. G. Petrauskas, E. J. Petrlik, Joseph Petrzilka, Julia Pieta, Elsie A. Pihera, Margaret Pisanowski, Margaret E. Piper, Frank Plocar, Helene C. Pociunas, Henrietta E. Polodna, Florence Porte, Irene D. Posdel, Marion Postrk, Frank Prazma, Otto Prokop, Stella Przybyla, I. L. G. Praybylski, Sylvia G. Quater, Frances A. Radtke, Erna L. Ramson, Elizabeth E. Riban, Mary Rioff, Virginia Rippetoe, Frieda Rosen, Mae Rothman, Adeline Rott, Adeline E. Roush, C. F. Rubenstein, Julia T. Rufa, H. J. Rumbauskas, Sylvia B. Rusicka, Stella Savicka, Ethel Z. Sax, Rita Scheck, Willard R. Schmidt, Sarah Schneider, Eleanor J. Schovanec, Jeanette Schvrwans, Ernest J. Schuster, Bessie Schwartz, Bessie Sedivy, Evelyn M. B. Sedivy, Elsie Seeman, Freda Segal, Glenn A. Sepka, Helene B. M. Sevcik, Mildred H. Siemko, Libby Simons, Irene Sindelar, Adeline Skarupa, Anna M. Skocir, Josephine L. Skolka, Yedda E. Skolnick, Paul Skurie, Olga K. Smrs, Anna Skriba, Anna Smetana, Blanche H. Smetana, Rose A. Solc, Marie E. Sokol, Edward J. Sotola, Mildred B. Stanel, Minnie Steinberg, Emil Steklasa, Marcella L. Streu, David L. Stukar, Bernice R. Sukis, H. J. Tabaczynski, Mildred L. Treder, Emilie Triska, Anton L. Turek, Anton L. Turek, Frank Ures, Mildred I. Vaskovsky, Mary A. Vavruska, Antonette Veprek, Lillian R. Vesely, Vlasta Vesely, Helen V. Vespender, Cesarina L. Vezzani, Nettie Vlsin, Pearl L. Vik, Evelyn A. Vokaty, Frank J. Vondrak, Beatrice M. Vonesh, Catherine Vrasich, Alexander Vukadinov, Blanche Vyhanek, Pauline Wasserstein, Irving M. Weinstein, Lena L. Weinstein, William D. Weisberg, Max Weisbrot, B. M. Wenzowitz, Anna M. Werner, Bernice Wilt, Victor D. Wimmer, Jessie Wise, B. J. Witowski, Helen D. Woicek, Lucille L. Yuers, Helen V. Zalazinska, Mae A. Zdenek, Anna B. Zeman, Helen M. Zourek, Emily Zeman.

MARSHALL HIGH SCHOOL.

FOUR YEAR GENERAL COURSE.

Herman L. Aaron, Vladimir G. Adamec, Grace Albrecht, Herbert M. Alexander, Leo Bagan, Morton I. Balkovich, Arthur Barbakoff, June Beebe, Blanche Behr, Arnold Behrstock, Arthur B. Behrstock, Daniel Bender, Nathan B. Bennett, Arthur B. Barkowitz, Julia Bianco, Anna F. Blum, Harry Borenstein, Charles Borin, A. P. Borotolotti, Max Brandin, Martin L. Brin, Lillian J. C. Brogmus, Myldred Brydges, Iris B. Campbell, Samuel K. Charness, Nettie I. Chernoff, Dorothy Chodosh, Julius Citre, Alex Coleman, Anne G. Cohen, Etta Cohen, Esther S. Cohen, Pauline Cohen, Seymour Cohen, Gladys Cook, Bernice B. Cooperman, Philip Dauber, Sam Decker, Jennie C. Dilascio, Lola Eisenstein, Benjamin Elkin, Estelle Schafer, Gertrude M. Schainer, Gertrude M. Seemann, Frieda Shapiro, Shirley C. Shefner, Rose Shidler, Sarah Shulman, Sam S. Siegel, Jerome H. Silver, Rose L. Silverstein, Rhoda Simons, Josephine Smith, Albert Snower, Evelyn Solomon, Toby Stein, Ely Sternstein, Sarah Surkin, Bertha D. Waldman, Estelle H. Weinberg, Bernard Weiss, Natalie Weitzmann, Lillian H. Wernick, Irene Winnebeck, Esther B. Yablonsky, Stephania Zielinski, Ida A. Zuckerman,

McKINLEY HIGH SCHOOL.

FOUR YEAR GENERAL.

Dominic R. Albano, Vahey Aramian, Carlo Ariani, John Arendt, Kathryn E. Ascher, Rose Baglio, Willard Bellinger, Sophia M. Bielawa, William D. Bogg, Carmenne R. Caracci, Joseph R. Cascino, Rose M. Christopher, Irma E. Cline, Fiammie A. Corriero, Q. C. de Journette, Salvatore Di Vito, Joseph A. Ferrara, Michael Gamboney, John Guariniello, Mary F. Hart, Ruby R. Henderson, Sidney Horwitz, Felixa Kendziora, Phillip La Bow, Marie L. Lemma, Lucille M. Malpede, Lucille V. May, Alfred Miller, Vernell Moore, Anthony Muffoletto, Antoinette Pacelli, Rose Pacelli, Salvatore Pane, Carlo J. Pansarello, Leah S. Phillips, Rachel R. Phillips, Sam Plane, Edward Porembs, Warner Samuelian, Humphrey Serritella, Isadore J. Shapiro, Harriet I. Shaw, Constance B. Storino, Regina Thiel, Florence Venituoci, Louis R. Zanillo.

FOUR YEAR MISCELLANEOUS.

Roy Balsamo, Frisco F. Bernardo, Samuel Bettini, John D. Brown, Henrietta Burmeister, Rocco J. Carnevale, James V. Carsello, Josephine Sirrinicone, Rosalie C. Danna, Anna Deamantopulos, Kate Di Lallo, Concetta Di Michael, Alfred C. Drumond, Lawrence J. Dufor, Joe J. Fiandaca, Dolores Garramone, Angeline Giacalone, Ephraim A. Gironella, Joseph Gorroglione, Hilda Hendler, Oronea H. Hrountzas, Anita L. Ish, William H. Jackson, Agnes M. Jerz, William Kalopesses, Jack Kaplan, Regino D. Llapitan, Carmen M. Lo Cicero, Frank Magrio, Lucille Margarelli, Helen Market, Dorothy M. Marvin, Clara Milano, Marie Nykolyshyn, Margaret N. Oakley, Ann M. Ocwiela, Morris Okrest, Bessie Pasovsky, Emily C. Piserno, Frank J. Potocki, Mildred I. Reno, Lawrence S. Roche, Romeo J. Russo, Mary Santella, Forrest Stimpson, Genevieve G. Taylor, Paul Tschesschlog, William E. Walsh, Genevieve Wesolowicz, Jean Wojciechowska, Evelyn O. Wylie,

TWO YEAR VOCATIONAL COURSES.

Sarah Adelphis, Maybelle Allaire, Edward Aramain, Stella Auriemma, Carmella Baratta, Josephine A. Belgio, Marie Benedom, Anthony Bianco, Frances Bresina, Theresa Brizzolara, Carmen M. Campo, Anita Canavino, Mildred Carnevale, Frances Caravello, Louise Carey, Irene L. Claunch, Charles A. Catenazzo, George F. Crimmins, John Daly, Phillip Dellegrazie, Vita Maestas, Valerie Michalek, Theresa M. Maurino, Joseph Morano, Anne Misheel, Gertrude Z. Nugull, Helen J. Nasiadka, Gertrude B. Nelson, Mildred E. Oelberg, Louis Pucci, Josephine Pedraza, Amalia C. Pudela, Emma Parma, Mary Parrill, Mary Pintozzi, Rose Prost, Stella B. Pifer, Lois Ripsby, Lotty Rusin, Virgilia Rodzinski, Antoinette Romanelli, Dominic Sandrella, Raymond J. Schue, Michael Spidalle, Helen Sadowski, Ida A. Salotti, Rose M. Sante, Victoria Serritella, Ruth Shidlan, Stella Skarrzewska, Martha Sulita, Grace Seafure, Ann Santinelli, Jean S. Sapaczek, Mollie Tolli, William N. Tomory, Mildred Ubiasi, Louise M. Vecchio, Rose Vigna, Vincenzo Verciglio, Alice L. Wiemere, John Weiny, Victoria Wojdrla, Martha Yokom, Olive Yokom, Peter A. Zaucha, Albina M. Zubik.

MEDILL HIGH SCHOOL.

FOUR YEAR GENERAL COURSES.

Frieda S. Abrams, Rocco Amico, Norman K. Bernstein, Evelyn E. Billow, Abraham Bohrer, Annie B. Brodsky, Morris Buckman, Annette Cohen, Irving Feinberg, Sol B. Frauman, Joseph Gelfald, Warren Goldstock, George J. Handtmann, Jack Kohen, Steven Krasnez, Edwin Kretske, Meyer Kurlansky, Maurice Modell, Anne Niagoff, John A. Ody, Edith L. Rappaport, Lillian Roltman, Ben B. Rosen, Harry Schrier, Edward Schrotz, Harry H. Spiegel, Louis Switchkow, Samuel Tirsky, Theodore Vernick, Albert Weiner, Alec Weiner, Harry Weinstein, Samuel Wexler, Hannah Whiteman, Fannie Yoelin, Lillian L. Zaenchik.

FOUR YEAR MISCELLANEOUS COURSES

Selig Altschul, Rose Ania, Dorothy R. Baum, Ida Belonsky, Mary L. Bluestein, Mary Burak, Mary Cohen, Belle Cooper, Bessie Davidson, Gertrude Epstein, Edna E. Finder, Ethel T. Ginsburg, Jack Goldberg, Anne M. Griffin, Ruth Hobbs, Ernestine Hopgood, Lauretta Iocco, Sylvia Jastromb, Elizabeth Junkins, Ida Kaplan, Fannie Katz, Max Kerman, Freda R. Lieberman, George Margolis, Albert Minkus, Louis Palmer, Rose Pastko, Edythe J. Rabinowits, Esther Raff, Anna Rashkofsky, Rhea L. Riser, Rose Robinson, Evelyn R. Rogin, F. G. Rosenberg, Tillie Roistein, John Sheehan, David Weiner, Lillian B. Weiskopf, Helen Yatzuk, Sylvia Ziv,

TWO YEAR COURSES.

Idelle Averyt, Jean Barr, Shirley Berlin, Edith A. Blitstein, Rose Cechurs, Ruth Circle, Rae R. Cohen, Zelda E. Cohen, Martha H. Cozzi, Grace L. Dolciamore, Sidney Epstein, Veronica Gadomski, Tillie A. Gale, Anna Grigorchak, Thelma Kalinsky, Lillian T. Kats, Frieda Kesselman, Irene C. Kushner, Gertrude Maranta, Blythe Miller, Irene Novak, Mollie Olevsky, Sarah Pervosky, Dorothy Polisano, Bertha B. Sevdow, Blanche Skoy, Minnie Solovits, Meyer M. Sorkin, Pauline Sry, Rose V. D. Stad, Hilda V. Tessen, Madeline M. Thomas, Sophie Zukowsky,

MURRAY F. TULLY HIGH

FOUR YEAR GENERAL COURSES.

Harry J. Abrams, Reuben Agranowsky, Dorothy Albin, Ollie B. Appelman, Albert Argentar, Viola B. Barnes, Ethel S. Basofin, Mollie I. Bass, Benj. K. Berkowitz, Muriel Burman, Lillian S. Bernstein, Samuel Bernstein, Sidney M. Bernstein, Jeanette Blumfeld, Henrietta J. Block, Helen P. Blum, William D. Bolotin, David M. Bruss, Rebecca B. Cadkin, Edith G. Christiansen, Nathan Comess, Irving Drazin, Olga Dorndik, Ethel Dvorkin, Irving A. Elmer, Joseph Eisenstein, Frieda Eres, Sam A. Fabian, Bertha B. Feinstein, Sylvia J. Feldman, Ruth Finkel, Anna L. Firstenberg, Alice Friedman, June R. Geller, Ida Genstel, Goldie N. Gerber, Mark D. Gimple, Gladys M. Gjornup, Eugene J. Glantz, Benjamin Glassman, Ephraim F. Glick, Ruth X. Goldberg, Rosemary Gordon, Ethel A. Gottstein, Gertrude T. Gunter, Frieda B. Hadkin, Bernard L. Haft, Gaston J. Halperin, Edna Harrison, Abraham Hoffman, Irene Holzwart, Josephine C. Hradek, Beatr. N. Immormino, Zora Ivaska, Julius Jaffe, Paul J. Kahn, May Kanevsky, Lillian L. Karr, Henrietta R. Kellner, Max M. Klein, Robert M. Kobrin, Sylvia M. Koidin, Kate Kolber, Evelyn Kopels, Dorothy L. Koppel, J. S. Kovalchik-Korez, Lillian L. Kreger, Edna M. Kruse, Vincent F. Larocco, Alyhes M. Larson, John M. Lavander, Anna E. Leader, Meyer D. Leavitt, Laura G. Levin, Sanford B. Levin, Sidney Levine, Mildred H. Levin, Stanley Levy, Samuel Lichtman, Belle Lopatin, Irene M. Mandell, Alice Marshalek, Martin B. Mathers, Anna R. Korogodsky, Sol Matlsen, Emily E. Matlsen, Helen Mermelstein, Leonard Miller, Anna T. Mittleman, William Moscow, Meyer Nudelman, Goldie R. Olshan, Abr. H. Oppenheim, Eugene C. Orac, Harold A. Palas, Anne C. Pelcher, Nick S. Podlewski, Bernard A. Pollack, Rose R. Polsinelli, Esther L. Rabin, Leo Rabinowitz, Char. T. Raymond, Alice J. Reiser, Ger. M. Rosenblum, Edwin Rosenstein, Harry B. Rotkin, Esther L. Rubin, Ralph S. Rundell, Harry D. Saltzberg, Rose H. Sandler, Leonard Schaner, H. S. Schechtman, Lewis Schwartz, Faye L. Segal, Mandy Semmes, Evelyn D. Shane, Joseph Shanker, David Shelist, Anna C. Sher, Louis C. Sherman, Pearl B. Shuchat, Sidney Stasw, Pearl L. Smith, Benjamin Sorkin, Irene I. Sokolski, Morris Sokrensky, Edward R. Solomon, Albert H. Spindel, Isadore Spinka, Edwin Stalk, Mabel E. Stein, Benjamin I. Tarnoff, Herman Tavins, John W. D. Thomas, Albin T. Tobiasz, Faye Tuchinsky, Herbt L. Tuchinsky, Alice M. Unger, Mildred Waldman, Ruth R. Weinreb, Samuel Weintrob, Abra. J. Weisberg, Lillian Widmar, Theodore B. Wilkins, Harriet Wise, Jer. W. Wisniewski, Sophia Wist, Alex Wolf, Reva Wolper, Joseph P. Wrona, Matthew P. Zienka.

TWO YEAR COMMERCIAL COURSE.

Lillian Adams, Helen April, Anna Blauner, Olga Bluhm, Bertha Bolasna, Esther Bregler, Louis Burg, Florence Canadeo, Mary Cerone, Elean. S. Christensen,

Ann Climisky, Victoria Cocha, Gertrude Cohen, Sophie Cohn, Rose Cooper, Stella Cuyzo, Emily Dasovsky, Bertha Doane, Grayce Dunwell, Mabel A. Dorsch,

[Continued on page eight.]

WANTED!
Old Radios—Pianos
Phonographs—Musical Instruments, etc.
We Are Making an Exceptional Allowance for Them Now on the Purchase of
The New Screen Grid
ATWATER KENT RADIO



IN CABINETS
The best of American cabinet makers—famous for sound design and sincere workmanship—are co-operating to meet the demand for Atwater Kent Screen Grid Radio in fine cabinets like these.
$159.00 and Up
Table Model
$88 Less Tubes
Complete with Electric Dynamic Table Speaker
$145.00
Easy Terms
Immediate Delivery
HOME APPLIANCE
RADIO STORES
—TWO STORES—
4123 W. Madison St. Phone Van Buren 4446
4803 W. 22nd St. Phone Cicero 388
Stores Open Every Evening



Motor without tire trouble
—Buy Goodyears—
Now—the lowest prices in 30 years! Take advantage of this opportunity to put a new set of Goodyears on your car. These values are possible only because Goodyear builds MANY MILLIONS MORE tires than any other company. Here's the real place to get your Goodyear Double Eagles, Heavy Duty or Regular All-Weathers.
Expert changing and shifting of your tires —no extra charge—
GOODYEAR
CASAZZA CO., Inc.
504 No. Wells St.
Phone Superior 8935

ATES

Bertha B. Zavalow,
Blanche Skotz,
Minnie Solovits,
Meyer M. Sorkin,
Pauline Srp,
Rose V. D. Staal,
Hilda V. Tausan,
Madeline M. Thomas,
Sophie Zukowsky.

TULLY HIGH
ENERAL COURSES.
Mildred H. Levits,
Stanley Levy,
Samuel Liebman,
Belle Lopatin,
Irene M. Mandock,
Alice Marshalek,
Martin B. Mathews,
Anna R. Korogodsky,
Sol Matlsen,
Emily E. Mattana,
Helen Mermelstein,
Leonard Miller,
Anna T. Mittleman,
William Mosesson,
Meyer Nudelman,
Goldie R. Olsher,
Abr. H. Oppenheim,
Eugene C. Oxar,
Harold A. Palas,
Anne C. Petcher,
Nick S. Podlewski,
Bernard A. Polikoff,
Rose R. Potashin,
Anne M. Rabinovitz,
Leo Rabinowitz,
Char. T. Rappeport,
Alice J. Rolson,
Ger. M. Rosenbloom,
Edwig Rosenstein,
Harry B. Rothin,
Esther L. Rubin,
Ralph S. Rundell,
Harry D. Saltzberg,
Rose H. Sander,
Leonard Schaner,
H. S. Scheckerman,
Lewis Schwartz,
Fayre L. Seral,
Mandy Sennes,
Evelyn D. Shane,
Joseph Shanker,
David Shelist,
Anna C. Sher,
Louis C. Sherman,
Pearl B. Shucker,
Sidney Sinow,
Pearl L. Smith,
Benjamine Soell,
Irene I. Sokolski,
Morris Sokrensky,
Edward R. Solomon,
Albert H. Spiegel,
Isadore Spinka,
Edwin Stalk,
Mabel E. Stein,
Benjamin I. Tarrant,
Herman Tavins,
John W. D. Thomas,
Albin T. Tobiasz,
Fayre Tuchinsky,
Herbt. L. Tuchinsky,
Alice E. Unger,
Mildred Waldman,
Ruth R. Weinroth,
Samual Weintrob,
Abra. J. Weisbord,
Lillian Widmar,
Theodore R. Winkler,
Harriet Wise,
Jer. W. Wisniewski,
Sophia Wist,
Alex Wolf,
Reva Wolper,
Joseph P. Wrona,
Matthew P. Zienba.

COMMERCIAL COURSES.
Ann Cibulsky,
Victoria Clarke,
Gertrude Cohen,
Sophie Cohen,
Rose Cooper,
Stella Cryso,
Emily Danovsky,
Bertha Doane,
Grayce Donowald,
Mabel A. Dorsch,

ued on page eight.]

ED!
anos
usical
etc.
Allowance for
hase of
Grid
TER
T
IO
N CABINETS
The best of American cabinet makers—famous for sound design and sincere workmanship—are co-operating to meet the demand for Atwater Kent Screen Grid Radio in fine cabinets like these.
$159.00 and Up
Table Model
$88 Less Tubes
Complete with Electric-Dynamic Table Speaker,
$145.00
ms
very
ANCE
TORES
ES
4803 W. 22nd St.
Phone Cicero 388

Visit the New
Chicago Tribune
Advertising and Public Service Office
4152 W. MADISON ST.
Open daily and Sunday
8 A. M. *to* Midnight

SIX years ago the Chicago Tribune opened its Advertising and Public Service Office at One South Dearborn Street. It was a new note in the Tribune's effort to serve Chicago. Millions turned to it for the unique help offered. Last year alone over a million items of service were rendered.

Now Tribune service moves to the great west side! So successful has been the main office on Dearborn Street and so essential to the convenience of the people of Chicago has it become that the Tribune has opened this new branch office. Tomorrow is the formal opening. The new office is located at 4152 W. Madison Street. This modern bureau with its specially trained staff invites your call. Be sure to visit it.

Here at your elbow are comfortable quarters where you will find expert ability to help you secure maximum results in writing and placing want ads. Here you will find detailed auto and road maps and advice about hotels and scenic points enroute. Dress patterns, tax service, public phones, license blanks, booklets about home building and home management are a few of the many aids which the new Chicago Tribune Advertising and Public Service Office in its west side quarters offers to you.



See and Hear WGN's Famous Radio Artists

Featuring the formal opening, WGN radio stars in person will be at the new Advertising and Public Service Office in a medley performance of songs and music.

See Quin Ryan in person. Enjoy Pat Barnes' quips. Both these famous announcers will be at the new office with a galaxy of other artists, including Henry Selinger, Walter Pontius, East and Dumke, Delos Owen, Tom, Dick and Harry, and Louie's Hungry Five.

Performances from 3 to 6:30 in the afternoon and from 9 to 9:30 in the evening. Don't fail to attend.

SPECIAL: For those who cannot attend the performance in the evening, tune in on WGN. The 9 o'clock program will be broadcast by special wire direct from the new office.



Van Buren 4177-4178 or Superior 0100

To place an advertisement, to secure service quickly, telephone the new Advertising and Public Service Office. Simply call Superior 0100 and ask for the west side office. Or phone direct to Van Buren 4177-4178. Write the number down for future reference.

MAKE FULL USE OF THESE AND OTHER SERVICES AT THE NEW ADVERTISING AND PUBLIC SERVICE OFFICE


Road Maps


Public Phones


General Information


News Items


Back Copies of the Tribune


Dress Patterns


Want Ads


Lost and Found

Chicago Tribune

THE WORLD'S GREATEST NEWSPAPER

Chicago Tribune May Circulation: 862,673 Daily . . . 1,174,577 Sunday

AUSTIN STUDENTS' PLAN MONTHS OF PLAY AND WORK

Wisconsin Is Chosen as Favorite for Outing.

Plans of students of Austin high school for the summer months were recently compiled. The maority of those interviewed gave Wisconsin as the place for their summer holidays. Some told of plans for Canadian jaunts and others intend to tour Yellowstone. Several students will take jobs for the summer months.

Wisconsin will attract the following: Arthur Williams, Miss Ruth Cureton, Bertram Hanson, Miss Irene Foster, Miss Dorothy Bolander, Miss Edna Hult, Miss Beatrice Fiedler, Miss Arlene Kelley, Charles Otto, Miss Ethel Parker, Miss Carolyn Race, Miss Helen Sirotek, Miss Dorothy Ossman, Miss Melvina Pulsa, Miss Mildred Schiek, Douglas Effalter, Miss Frances Bohre, Miss Edith Erickson, Paul Knuth, LeRoy Daley, George Korink, Sam Orr, Ferdinand Berley, Miss Dorothy Lockman, Paul Deesart, Miss Beatrice Lamb, Stanley Goldberg, Miss Beatrice Cooper, Miss June Beverly, Miss Myrtle Wernquist, Miss Dorothy Gerks, Miss Bernice Williamson, Miss Mildred Kovarik, Miss Helen Johnsen, Leon Eisenberger, Miss Sylvia Pass and Miss Dorothy Neff.

Some Plan on Yellowstone.

Students planning on making tripe to Yellowstone park are Miss Esther Hardman, Miss Wilma Kaltschuck, James Woodmansee and William McCauley. Those intending to visit Canada are Michael Alberti, Miss Marygale Tracy, Miss Greta Clark, Earl Ottedahl, Charles Vogelsang and Miss Mabel Winder. California will beckon Loy Callen, Miss Gladys Christenson, Leonard Lapinsky, Rudolph Liska, Ben Sohn, Sam Kogan, Al Seigal and William Shaw.

Longer journeys will be taken by some of the students. John Thurocy is making preparations to go to Europe; Miss Frances Whitaker will visit Cuba; and Miss Lucille Miller and Miss Ruth Greek have set Alaska as their destination.

Others Plan to Work.

Students who intend to work at the Western Electric company are Willard Kanning, Miss Marion Adams, Wilfred Bryant, Robert Mould, Henry Grenwiatowsky, James Meredith and Ted" Hedin. The following intend to work on various newspapers: William McClelland, Robert Niesen, Howard Asp, William Moore, Charles Dussman and Frank Perl. The Woolworth company will have these students in its employ: Delbert Hartman, Miss Dorothy Meister, Miss Evelyn Leir and Miss Maurine Walters.

4 ELEMENTARY SCHOOLS UNITE IN BAND CONCERT

What was probably the first band contest ever conducted in elementary schools in Chicago was held June 21 at the Orr school, 1040 North Keeler avenue. Four schools took part, Orr, Nash, Cameron, and Nobel.

Besides the presentations by the bands of the four schools, individual competitions were held in various classifications. The winners in the clarinet section were: Advanced grade, James Borngin, Orr school; intermediate grade, Peter McAuslin, Cameron school, and beginners' grade, Leverne Koch, Nash school.

Winners in the cornet section were: Advanced grade, John Pellettiere, Nash school; Lois Peterson, Orr school; and Gus Osterlund, Cameron school. In the drum competitions William Belbees, Cameron school, was the advanced grade winner, and Thadeus Bembinski of the same school the victor in the intermediate grade. Mary Ursing of the Orr school took first place in a saxaphone contest and James Borngin, also of the Orr school, was the winner in a special solo class competition. The group ensemble contest was won by the Orr school.

Judges of the event were Miss Catherine E. O. Schildhauer, Cadet Captain Viggio Kiel and Cadet Captain Janet Olson, all of Austin High school.

KELVYN PARK PLANS EVENTS FOR THURSDAY

Independence day will be observed by residents of the Kelvyn Park district by an elaborate celebration to be held Thursday afternoon and evening at Kelvyn Park, Wrightwood and Kostner avenues. The affair is being sponsored by the Kelvyn Park Improvement association, of which Gottlieb Fritz is president.

The general chairman of the celebration, Earl F. Salomon, announced last week that Judge Francis E. Allegretti has been scheduled to speak at three o'clock. Other items of prominence on the program include a children's parade, various races, music, and baseball games. There will be a band concert at 7 o'clock and fireworks at 10:30 o'clock. The afternoon program is to commence at 12:30 o'clock.

Crane High Chooses Officers for Next Year



Students of Crane Technical High school, Oakley and Jackson boulevards, chose officers for next year at a recent meeting. Pictured here are several successful candidates. Front, left to right: Frank Cayou, commissioner of activities; Jack Elias, judge of auxiliary court; Francis Buytaert, mayor; Kenneth Demb, superior judge of Crane court, and Irving Ginsburg, commissioner of attendance. In the back row, left to right: Edwin Scher, editor of Science and Craft; Amos Dorinson, editor of Crane Tech Chronicle; Isadore Wolkoss, business manager of the Chronicle; Berhard Kanin, chairman of student council, and Philip Sigman, business manager of Science and Craft. (TRIBUNE Photo.)

Answers to Quiz on Statesmen

1—He was chairman of the American Relief committee of the Commission for Relief in Belgium and later food administrator.
2—Alfred Emanuel Smith.
3—Senator from Kansas.
4—Joseph T. Robinson.
5—No. James J. Davis, secretary of labor, is also held over.
6—James W. Good.
7—Ray Lyman Wilbur, president of Stanford university, appointed secretary of interior.
8—Henry L. Stimson.
9—Yes. Charles Francis Adams was the amateur skipper on the yacht Resolute, which won the America's cup in 1920.
10—Attorney general.
11—Assistant attorney general in charge of prohibition prosecution.
12—Theodore Roosevelt.
13—He is ambassador to Germany.
14—Myron T. Herrick, ambassador to France.
15—Charles G. Dawes.
16—Dwight W. Morrow, ambassador to Mexico.
17—Gov. Trumbull of Connecticut.
18—Maryland.
19—Gov. Harry Byrd of Virginia.
20—Texas.
21—Oliver Wendell Holmes.
22—Illinois.
23—Vice President and before that governor of Massachusetts.
24—John W. Davis.
25—Alanson B. Houghton.
26—Secretary of war.
27—Massachusetts.
28—Robert M. La Follette.
29—Ambassador to Great Britain.
30—Pennsylvania.
31—Senator from Ohio.
32—James M. Cox.
33—Yes, on the ticket with Cox.
34—President of Princeton and governor of New Jersey.
35—Col. Edward M. House.
36—Thomas R. Marshall.
37—Charles E. Hughes.
38—James W. Gerard.
39—Brand Whitlock.
40—Ambassador to Great Britain.
41—William G. McAdoo.
42—Secretary of war.
43—Secretary of state during the war.
44—William H. Taft, former president and now chief justice of the Supreme court.
45—Edward D. White.
46—Yes, Theodore Roosevelt and Grover Cleveland.
47—Yes, he was secretary of war under McKinley and secretary of state under Roosevelt.
48—Yes, he was senator from Ohio.
49—Eugene V. Debs.
50—William Jennings Bryan.

HIGH SCHOOLS OF WEST SIDE GIVE DIPLOMAS

Hear Music, Addresses at Commencement.

[Continued from page 6.]

Betty Dubrow, Mae Dubrowsky, Ruth Feinman, Sarah Feldstein, Anna Forst, Martha Frazin, Rosella Friedman, Mary Galass, Anna Germanick, Bertha Gleicher, Mildred Goldberg, Anna Greenberg, Molly Grodsky, Irene Gurski, Violet Hada, Sarah Holtzman, Clara Idelson, Mary Jablonowski, Marie Janik, Beatrice Janovsky, Eunice Kallen, Genevieve Kaminska, Alice Karlson, Harry Kirshenbaum, Edith Koch, Sylvia Krupka, Ruth H. Kukes, Eleanore Kula, Lottie Kula, Rose Kutckinsky, Carl L. Lorentzen, Lillian Lustgarten, Beatrice Lynge, Helen Madie, Reba Magid, Jean J. Markowitz, Marion J. Marshalek, Stella Mazzitelli, Emma Mednus, Anna Miller, Helen Miller, Sam Millman, Marion Minevitz, Marion Minevitz, Jennie Misewics, Elsie Nerovich, Emily Novy, Mitchell Ocieszko, Canadian Pingitore, Stella Mary Pollak, Elinor R. Pritis, George Quast, Leona Raskin, Harry Redman, Lucille Rocci, Florence E. Rowe, Emilia Rozbesky, Evelyn Ruben, Morton Rudolph, Rachel Rudowitz, Rebecca R. Setzen, Carl Shutin, Ida Simansky, Marcella M. Simpson, Sylvia Solitan, Adelle Sroka, Edith Sugar, Anna Tauteris, Joseph Terek, Sophie Tomal, Estelle Tragara, Bessie Usher, Viola Van Allen, Libby Waller, Dor. E. Warshafsky, Anna Webber, Esther Weinberger, Pearl Weiss, Myrtle Witthaus, Lillian Wolf, Manny L. Wolf, Jeanette Wolovnik, William Wurcel, Anna Zimmerman.

Normal College Graduates Hear Prof. Robert M. Lovett

Prof. Robert Morss Lovett of the University of Chicago made the commencement address to graduating students of Chicago Normal college, 6800 Stewart avenue, at the annual exercises held Friday morning in the college auditorium. Butler Laughlin, principal of the college, presented diplomas to the following graduates:

CHICAGO NORMAL COLLEGE.

Frieda Abramovitis, Mona Allman, Margaret L. Anderson, Margaret Annan, A. J. Armstrong, Emma J. Arnold, Mary A. Ashworth, Florence Attaway, Bernice J. Austrheim, Araxie Avakian, Sarah Barbakoff, Brunetta Barnett, Eleanore M. Barr, Irene G. Barrett, Agnes Barry, Alice M. Bauer, Margaret L. Beery, Beatrice Blaker, Lucille B. Bloom, Mary A. Boarde, Dorothy C. Bock, Helen Boren, Evelyn B. Bouhan, Edna G. Bowles, Jane H. Boyd, Margaret C. Boyle, Anne I. Brannick, Katherine Brügge, Arvella Casey, Dorothy M. Casserly, Marjorie M. Chase, Lucille Chawk, Catherine Christie, Mary E. Clark, Norma Clark, Else M. Clausen, Yolanda M. Clot, Helen G. Cogan, Virginia M. Colohan, Margaret Conerty, Elizabeth M. Connery, Mary A. Coppinger, Mary F. Cornell, Genevieve T. Cribben, Margaret A. Cullen, Florence A. Cunneen, Mary C. Cunningham, Susan H. Daniel, Dorothy R. Davis, Georgia Delaware, Eileen Dillon, Eileen M. Doherty, Esther Dolnick, Genevieve Donovan, Christine E. Dotson, Ruth M. Downey, Lucille A. Downing, Dorothy M. Draper, Winifred H. Drinnan, Ruth J. Dryer, Marie Dunphy, Philipa Dwyer, Harriet V. Eck, Pearl Eicholtz, D. M. Eichstaedt, Winifred Eicke, M. Caroline Emich, Mabel Enebore, Adeline B. Fabbrini, Marie V. Farrell, E. H. Fashbaugh, Mary C. Fee, Mamie A. Fgin, Marguerite V. Felt, Rita Fennessy, Velma M. Fields, Bernice L. Finneran, Edith C. Finnerty, Frances S. Finnigan, M. A. Fitzgerald, Nora J. Fitzpatrick, Edna M. Fitzsimmons, Sadie Flowers, Theresa Flynn, Mary J. Foley, Alicia M. Ford, Kathleen F. Ford, Ceslas M. Frechall, Belle Friedman, Marion Friel, Annette Gallagher, Leoni Geisler, Esther A. Geringer, Gladys A. Giles, Catherine M. Gleason, Frances H. Glickman, Josephine J. Glynn, Lola Goff, Cecil B. Golden, Ellen M. Connelly, Rose A. Gorman, Bernice Grannon, Helen D. Grage, Kathleen Mary Griffin, K. Gussie Grusin, Ines V. Gunderson, Virginia Hallinan, Ruth H. Hamelin, Edith E. Hamilton, Catherine M. Hanlon, Virginia E. Hardt, Mary M. Harben, M. M. Harrington, Helen L. Harris, Mildred E. Harris, Elsie T. Hassel, Veronica Havelka, Frances I. Healy, Helen E. Healy, Mary M. Healy, Mary A. Heerey, Helen Hefferan, C. M. Henneberry, Juanita Herbold, Harriet M. Hesse, Willie G. Hicks, Elisabeth Hill, Ethel M. Hilliard, Dorothy E. Holder, William O. Homer, Agnes J. Houlihan, Marie E. Hoyler, Ivy B. Hunt, Margaret L. Hunter, Josephine V. Igioe, Esther E. Jackson, Harriet J. Jagodzinski, Carmelita Jakats, Eva Jasper, Lillian E. Johnson, Harriet D. Jones, Lucile B. Jones, Esther L. Jorgensen, Julia B. Kachinskas, Alice B. Keener, Dorothy Kelly, Marion J. Kelly, Greta M. Kirschten, Marie J. Kleinhoffer, Celia I. Kovaleska, Elsa I. Kowalski, Reva Kramer, Helen Kruszewski, Genevieve Kuhlman, Jessie K. Lane, Helen B. Lavery, Eleanor K. Law, Willa M. Lawson, Lillian C. Leach, Bertha M. Lebret, Dixie Leesman, Josephine A. Lemna, Annette Levin, Rose Levinson, Grace A. Liebenson, Florence Lindell, Mary Lodeski, Marion Lofgren, Helen C. Lowery, Rose A. Lynaugh, Mary Lyfich, Agnes Lytle, Zadie Mahone, Dorothy M. Maier, Elizabeth Maloney, Ruth Martinek, Della L. Masterson, Irene H. Melody, Thelma Menser, Helen F. Miller, Margaret M. Minogue, Dorothy P. Missner, Miriam R. Mittledorf, Lucille Mollan, Frace Moore, Viola I. Moore, Pauline Moskovitz, Helen Mulcahy, Marjorie M. Mulvihill, Mary E. Murphy, Madeleine Murray, Cecilia H. Myers, Mary McBeh, Irene McCabe, M. R. McCullough, Nonie McElligott, Margaret M. McEvoy, Eleanor I. McFadden, Mary C. McGee, Eileen M. McGuire, Agnes A. McNally, Margaret E. McVey, John A. Naric, Kathryn A. Neary, Julia J. Nelli, Edna L. Nelson, Frances Nelson, Margaret Nolan, Alice W. Noone, Marguerite M. Norre, Rosabel Nowry, Alice O'Brien, Helen A. O'Brien, Marjorie J. O'Brien, Norma T. O'Brien, Kathleen O'Bryne, M. M. O'Connell, Isabella M. O'Connor, Elenore M. Olson, Eileen O'Rourke, Annie M. Orr, H. B. Orzechowski, M. M. Patterson, Ruth F. Percival, Florence Perlmutter, Eugenia M. Perry, Dorothy Phee, Jennie Pietroski, Mary A. Prendergast, Marjorie L. Pryor, Marguerite Ready, Marian P. Ready, Ernice Reddell, G. M. Redmon, Grace Resabek, Mary Roche, Bernice M. Rooney, Doris J. Rosenberg, Mary L. Roth, Hazel Rudoy, Elisabeth Rummel, Irene K. Ryan, Elisabeth G. Ryan, Margaret E. Scally, Mary A. Scanlon, Mary S. Scanlon, Charlotte J. Scher, Rachael Schiffman, Eleanor R. Schweitzer, Ruth A. Sessler, Eve Siegler, Florence Slade, Exie W. Smith, Anna O. Stake, Mary E. Stone, Peggy Sullivan, Winnie P. Thirpen, Helen V. Thomas, Frances E. Thornton, Margaret Timberlake, Violet A. Todhunter, Lillie C. E. Torgersen, Helen M. Troy, Ruth Turner, Sara G. Turner, Helen V. Twine, Elsie Uhlig, Isobel Vosler, Marion G. Vuillaume, Marion W. Wasson, Marguerite B. Watson, Mae E. Watts, Aurelia Wayner, Betty F. Weitner, Harry Wellek, Annette R. Williams, Anne H. Wilson, Phyllis J. Wilson, Marie E. Wodniak, Dorothy Wolfolk, Signa W. Wright, Maurine G. Young, Irene M. Zelen, Gertrude A. Ahern, Dorothy Brennan, Anna B. Callahan, Carolyn Clayton, Florence M. Devenish, Catherine E. Donlan, Lucille K. Duffy, Pearl C. Haegele, Louise H. Kann, Effie Drollinger, Kathryn E. Kendall, Margaret J. Moulton, Evelyn M. McGowan, Leona O'Connor, Harriet E. Osborn, Ruth D. Price, Mildred C. Schutte, D. C. Schwartzkopf, Dorothy Simpson, Mary Tunney, Marion C. Wall, Irene C. Amrosius, Maxine Baker, Mary C. Barry, Evelyn M. Brittain, Alice C. Carlson, Mabel L. Carr, Evelyn M. Collier, Agnes C. Courtney, Catherine M. DuLude, Patricia Egan, Norma B. Ford, Mary B. Gibbins, Mabel G. Glaubitz, Mary J. Grace, Ruth D. Hanagan, Margaret M. Hillin, Doris A. Houseknecht, Elizabeth J. Kerrigan, Lydia Klein, Irene G. Leo, Georgia L. Lester, Dorothea Lobot, Eileen Moore, Joanna Mulcahy, Anna McGrath, Irene C. McLaughlin, Ellen Nicholas, Jean E. Nichols, Myrtle E. Oberg, Veronica E. O'Connell, Theresa J. Peterson, Mercedes Prendergast, Catherine Robson, B. M. Shepherd, Evelyn A. Waller, B. M. Zimmerman, Frances Alswang, Marie Becker, Agnes E. Crossman, Amy M. Gustafson, Francis D. Hansen, Katherine M. Haven, Marie Hawkins, Frank Heidenreich, Anna Lawson, Alice H. Lindeman, Roy A. Lucas, Mary Mahoney, Bessie Mendell, Celia J. Norstrom, Lillian E. O'Brien, Edward A. O'Farrell, Frank J. Ryan, Faith Shepard, A. Laurent Turner, Adrian Amit, Thomas M. Benson, William Bloom, Henry Cohen, Raymond J. Easig, Hughie Kirk, Ralph A. Moody, Russell O'Hare, Everett H. Babold, George W. Robinson, Edward A. Simmons, Louis I. Weinberg, Louis Wise,

COUNTY CERTIFICATES:

Martha Bewersdorf, Bernice M. Helme, Marie Hoffman, Helen A. Kestal, Lucille C. Tragnitz, Elsie D. Mack,

Trees Die in Flood Area.

Ninety per cent of the pin oaks, elms and cottonwoods submerged by the 1927 floods in the Illinois river valley were killed.

RETREAT GIVES NEW FORCE TO UNION WORKERS

Great Classes Formed at Mayslake.

BY THOMAS WREN.

Three years ago Hughie Mulligan, business representative of the Chicago Asbestos Workers union, became interested in the spiritual exercises of the closed retreat, which are conducted twice a week by Franciscan priests at Mayslake, located a short distance from Hinsdale.



HUGHIE MULLIGAN.

The Franciscan retreat house and spacious college are situated on the old Peabody estate of some 350 acres. A shrine, erected by Stuyvesant Peabody, adorns the spot, where the elder Peabody was accidentally killed some years ago.

Mulligan's first organizing endeavor resulted in a class of 250 union asbestos workers. They returned from the Mayslake retreat and enthusiastically began to lay plans for enlarging their second class.

Centered Work on Unions.

Came then Father Patrick Maloney of the Franciscan order to work in the retreat field. He is a Chicago boy, who was born and schooled in the Brighton park district of the city.

Through Mulligan, who is now serving his second term as president of the St. Francis Laymen's Retreat league, Father Maloney focused his activities on the building trades and organized labor in general.

Mulligan's second class totaled 350 retreatants and his 1929 class, which made the annual retreat last week established a record for Mayslake. Four hundred twenty-five asbestos workers and friends made the last pilgrimage to the Franciscan retreat house. They assembled on Friday evening, June 21, in the streets adjoining St. Augustine's church at 51st and Laflin streets.

Eighty automobiles, festooned in American and papel colors, carried the asbestos workers from Chicago to Mayslake. It was escorted by a cordon of motorcycle policemen. Joseph Mullaney, the asbestos workers' international union president, accompanied the members of the Chicago local on the pilgrimage. Likewise did Charles Dalton, the business agent of the Cleveland local of abestos workers, and a delegation of Hammond workers.

The class of asbestos workers was followed by Chicago plumbers, who were organized in a retreat class under direction of Steve Bailey, one of the union's business agents. Large classes were unknown when Mayslake first opened. Eight men would sometimes constitute a retreatant class.

Other Classes Planned.

Bailey's first class comprised ninety plumbers and friends. This year he assembled approximately 225 men to make the retreat. Johnny Murphy of the electricians, No. 134, is at work passing out applications for an electricians' class. John Stretch, Tommy O'Donnell, Tom Healy and Edward Shaughnessy are doing their stuff among the bricklayers.

Martin Durkin is hard at work with the steamfitters and Paddy Cullen of the stone cutters is active in the retreat's interest among labor in general.

Father Maloney has announced he will endeavor to have regular classes of Chicago policemen and firemen at Mayslake retreats. Coöperating along this line are several police captains and Jimmie Murphy, Clem Manning, Jim and John Gavin, Le Roy McHugh, Pearce Butler, and Bob McLaughlin, Chicago's battery of police reporters.

Attending the eucharistic congress in Chicago in 1926, the late Cardinal Bonzano said:

"The annual retreat is to the soul what steam is to the locomotive—the force that carries it straight to its destination."

The Chicago office of the St. Francis Retreat is at 115 West Polk street. The phone number there is Harrison 1028.

ALL-WOOL BLANKET, BOUGHT FOR 98 CENTS, CALLED REAL BARGAIN

The Tribune will pay $2 for each story of the best bargain obtained in a neighborhood store, printed in the Metropolitan section. Address Bargains, Metropolitan section, The Tribune. Make them short and snappy, writing on only one side of the paper, and print your name and address plainly.

Downers Grove, Ill., June 24.—Some time ago I went to a sale in a nearby dry goods store and was rather aimlessly looking about when I espied a pile of blankets marked at 98 cents. I soon unearthed a fine woolen one, but its color could not be vouched for as it was very badly soiled. However, taking a chance in no way detracts from the lure of bargain hunting. I willingly paid the 98 cents, carried my blanket home and soon had it through a soap flake bath. Presto! When dry, it was a pale pink, satin bound, all-wool blanket. I've told all my friends about my best bargain and now I'm telling the world.

MRS. MARTHA RADELL,
5217 Blodgett avenue.

PRIZES A BARGAIN RUG.

Chicago, June 23.—A rug purchased for $10 in this neighborhood three years ago proved to be my best bargain. We had it cleaned a few weeks ago and it looks like new, though it has been in constant use ever since I bought it. No doubt it will still be giving us service three years hence.

MRS. MARGARET KRAUS,
3159 Diversey avenue.

PROFITABLE LINEN PURCHASE.

Chicago, June 23.—I got an unusual bargain in linen at a neighborhood store two years ago. The quality was good, but the shade was a somewhat unusual one in rose which may account for the material reduction in price. I purchased ten yards of this linen at 10 cents a yard. With a little hand embroidery it lent itself beautifully to the making of drapes for the three windows in my bedroom. Recently I sold my bargain drapes for $6 to the woman who rented the apartment when we moved.

MRS. HARRIET FLOECK,
5947 West Ohio street.

Committee Heads Named by Mason P.-T. Association

Several new chairmen of various committees have been announced by the Parent-Teacher association of Mason school. They are as follows: House and reception, Mrs. Emily Danek; auditing, Mrs. Stazie Adams; publicity, Mrs. Lillian Suchy; welfare magazine and bulletin, Mrs. Elizabeth Vik; school beautiful, Mrs. Theresa Cernoch; flower fund, Mrs. Mary Chepaitis; endowment fund, Mrs. Ruth Raisl, and humane education, Mrs. Edna Suta. A picnic will be held at McBride's grove on Tuesday by members of the association.

Cross Word Answers

S	N	A	P		A	T	O	N	I	C	S		C	R	A	B
N	A	M	E		M	I	N	O	R	A	T		B	A	R	E
O	V	A	T	I	O	N			M	A	D	E	I	R	A	
R	E	S	I	N	S		F	A	T		B	E	D	D	E	D
E	L	A	T	E		C	O	M	U	S		N	E	S	T	S
		I	L	S		A	W	A	R	E		I	N			
M	E	R	O	S		B	L	I	N	D		A	C	A	T	E
A	L	I	N	E		D		N	E	E	D	F	U	L		
R	I	D			I	C	E		D	R	Y		O	L	D	
E	D	E	L	W	E	I	S	S		E	P	A	U	L	E	
S	E	R	A	I	L		S	C	A	R	E		A	B	L	E
			U	M		C	A	T	E	R		U	S			
S	C	A	R	P		O	D	I	N	E		S	O	L	A	R
D	O	M	E		D	O		E	N	D		S	E	L	U	G	A
I	M	P	L	E	A	D			S	E	D	U	C	E	S	
T	A	L	E		L	O	G	A	T	E	D		T	I	N	E
S	E	E	D		S	T	O	L	O	N	S		E	D	A	R

HOLLYWOOD TO HAVE ITS FIRST JULY 4TH FROLIC

Suburb Plans Elaborate Events Thursday.

For the first time in its history, Hollywood, diminutive suburb west of Chicago, is staging its own Fourth of July celebration. Heretofore its festivities have been undertaken in conjunction with other suburbs. An elaborate program is being planned this year, with speeches, various contests, and fireworks at the Community house grounds. The celebration is scheduled to commence at 10 o'clock Thursday morning and continue all day and throughout the evening.



MRS. BERTHA L. MACGREGOR. [Chambers Photo.]

The speaker of the day will be Bertram Willoughby, who will appear immediately following the parade at 10 o'clock. After luncheon at noon there will be races for girls, races for boys, a fat people's jockey, a wheelbarrow race, and pie eating, pipe smoking, nail driving, and horseshoe competitions.

Several Committees in Charge.

Arrangements for the day's festivities are being handled by several committees, the chairmen of which are as follows: Executive, Paul Francesconi; finance, Louis Altemus; reception, Mrs. B. J. Jamieson; grounds, John Tische; social, N. J. Penney; athletic, A. Summers; concessions, N. J. Penney; publicity, Mrs. Bertha L. MacGregor; fireworks, A. L. Fox; program, B. W. Johnson; parade, C. H. Wrede; prize, George Love, and commercial, N. J. Penney.

Several citizens prominent in Hollywood and the vicinity are serving on the various committees. The members of the executive committee, besides the chairman, are B. J. Jamieson, C. W. Horak, Otto C. Haack, L. Busch, J. Vodak, George Love, Carl Holtz, C. H. Wrede, B. W. Johnson, Arthur Hein, Frank M. Ely, Frank Beattie, Edward H. Bean, and Mrs. B. L. MacGregor.

A partial list of the members of the finance committee, besides the chairman, is as follows: A. W. Aitken, J. Diesk, Harry Miller, F. Chive, W. A. Galt, J. F. Maresh, J. F. Zarobsky, Mrs. E. B. Blair, Mrs. J. Vodak, Mrs. C. W. Horak, Mrs. M. Hays, and Mrs. B. L. MacGregor.

Others on Reception Committee.

Assisting the chairman, Mrs. Jamieson, on the reception committee are F. J. Benesch, Louis Altemus, J. D. Horlick, A. T. Anderson, Mrs. Frank Beattie, Mrs. C. H. Wrede, and Mrs. B. L. MacGregor. The members of the grounds committee include Frank Jelinek, F. L. Mitchell, Carl Peterson, F. S. Upjohn, Ralph Hoyt, and A. J. Robinson.

The following are members of the social committee: J. Vodak, J. Peterson, J. Klima, J. E. Fisher, H. Kibetz, Mrs. C. T. Zimmerman, Mrs. Carl Holtz, Mrs. Edward Klipp, Mrs. D. Lewis, Mrs. J. J. Diesk, Mrs. Arthur L. Couture, Mrs. L. Busch, and Mrs. A. Donahue. Listed on the social committee are A. R. Buller, Frank Beattie, Harry Miller, C. Chilvers, Charles Benoit, L. Busch, C. T. Zimmerman, J. G. Charleton, A. E. Carlson, G. Home, and Joseph Bohaty.

J. Hullah and Bertram Willoughby are included on the publicity committee, and the following are members of the fireworks committee: Harry Miller, W. H. Walhouser, E. H. Jones, A. L. Porter, L. Fitzgerald, B. L. Jacobson, and C. G. Schreiber. Mrs. Love, chairman of the prize committee, is being assisted by A. Summers.

50c Reduction With This Ad



I have a COMFORT Permanent. Do you Like It?

Artistic Permanent Wave

$3.50 $5 $10

For a good Permanent Go to Comfort

The little shop with the big reputation—where service is high and prices are moderate.

Open evenings until 9:00 P. M.—Sunday by appointment.

Comfort Beauty Shop
3 N. Robey St. Phone West 1762



SINCERE

Robillard is sincere in putting forth his utmost effort toward easing the trial of a distressing occasion to you. Robillard funerals are conducted with deft care, which makes them quietly impressive.

No matter where you live —ROBILLARD service is available.

H. H. ROBILLARD
UNDERTAKER
134 SO. YORK ST. ELMHURST, ILL.
All Phones ELMHURST 18

FREE!
Carburetor Adjustment
(Bring this Ad)
4437 W. Madison St.



We Now Offer New Prices On the New 1929 All Electric

ATWATER KENT RADIO

In Beautiful Cabinet Designs $161.50 Complete

Model 55 $88 Less Tubes

Liberal Trade-in Allowance on Your Old Set

FREE! Delivery and Installation Service on Set

FREE! With Each Atwater Kent Radio, a Fine Double Tray Floor Ash Stand

BOLOTIN
West Side's Largest Atwater Kent Dealer
—2 STORES—
4801 Washington Blvd. Estebrook 1393
729 Roosevelt Rd. Roosevelt 8917
OPEN EVENINGS EASY TERMS

Motor without tire trouble



this Summer and for as long as you keep your present car

WHEN an inexpensive grade of Goodyear Tires will do, we tell you! We have Goodyears at all prices—each tire the world's greatest value in its class—all selling at *Lowest Prices in 30 years:* Double Eagles; Heavy Duty All-Weathers; Regular All-Weathers; Pathfinders.

Free Appraisal on Your Old Tires!

See Goodyear's Full Page Ad in This Issue

Gibbons Bros.
210, 9 W. Jackson 6801 S. Halsted St.
18 years at the same location 3 Blocks East of Western Ave. Open Evenings and Sundays 'til 2 P. M.
Millions More People Ride on GOODYEAR
The World's Greatest Tires

The New 1930
Majestic
ELECTRIC-RADIO
NOW ON DISPLAY



Model 91

Early English design cabinet of American Walnut. Instrument panel overlaid with genuine imported Australian Lacewood. Bowed front effect accentuates graceful lines. Escutcheon plate and knobs finished in genuine silver.

$137.50 LESS TUBES

Jacobean period cabinet of American Walnut. Doors of matched butt walnut with overlays on doors and interior panel of genuine imported Australian Lacewood. Escutcheon plate, knobs, and door pulls finished in genuine silver. Model 92.



Model 92

$167.50 LESS TUBES

CONVENIENT TERMS

CENTRAL RADIO STORES
329 N. Central Ave. Chicago
PHONE ESTEBROOK 0006
1008 Curtis St., Downers Grove
Phone Downers Grove 888

W-G-N INSTALLS GIANT ORGAN IN ITS NEW STUDIOS

To Be Used in Programs with Goldkette's Band.

A giant organ, especially designed for W-G-N and Jean Goldkette's W-G-N Dance Orchestra, has been installed in The Tribune's Drake Hotel studios, and, after extensive tests, now awaits the completion of W-G-N's new studio, Henry Selinger, program director, announced yesterday.

Through the use of the organ with Goldkette's band new musical effects, never before obtained by any radio station, will be heard daily from W-G-N.

Worked Into Programs.

"The organ will not be merely an instrument playing simultaneously with the dance band," Mr. Selinger said. "It will be carefully worked into the score of every selection; it will be as much a part of the band as the trumpets or the saxophones.

"For two years we have been waiting for an instrument that would exactly fit into the W-G-N plan of orchestra and organ in combination. Jean Goldkette himself has found this plan satisfactory, and we are now presenting programs which will take the fullest advantage of its almost limitless potentialities of tone-color and arrangement. With the introduction of the organ the dance band will take on an entirely new character."

Mr. Selinger also emphasized the fact that, while designed primarily for use with the band, the new organ has solo possibilities equalling those of any theater organ. W-G-N plans to bring nationally famous organists to Chicago for radio concerts.

Four New Studios.

Radio listeners will hear the organ when W-G-N's four new studios, which are being built upon the experience gained in five years of broadcasting, are completed.

The new studios break entirely from the old tradition of broadcasting studios. Formerly a radio studio was as "dead" as possible. Every sound vibration was eliminated; ventilation was sacrificed to insulation; heavy drapes were hung to absorb sound.

W-G-N engineers have found that a more "open" arrangement improves the quality of broadcasting. Ceilings will be twenty feet higher than they were. Walls and floors have been constructed with special regard for their acoustical qualities. They will give W-G-N broadcasts a new vibrancy and resonance.

Inside the Loud Speaker

BY QUINN RYAN.

Ten years ago next Thursday, on the Fourth of July, 1919, Jess Willard, the heavyweight champion of the world, the conqueror of Jack Johnson, was facing Jack Dempsey, his twenty-four year old challenger, at Toledo, O., before the greatest crowd that had ever seen a prize fight up to that time. Let us imagine you are hearing it over the radio:

ANNOUNCER: Well, the great Fourth of July has come at last. We are broadcasting to you direct from the Bayview Park arena in Toledo. The mercury is up around 97, and there are 70,000 sweltering fans assembled here this afternoon for Tex Rickard's biggest show. The preliminaries are all over, the fighters have their instructions and Referee Ollie Pecord has dropped back to one corner of the ring. The sun glares down on the white canvas floor with intense heat. There's the whistle. Seconds out! [Gong.]

There's the gong! The big fight is on! Both men are coming out of their corners and approaching the center of the ring! Hands up, and they're sparring cautiously, getting the measure of each other! Willard is sticking out those long arms like a pair of feelers, and Dempsey is crouched below him! Oooh! There's the first one! Willard shoved out his left straight at Dempsey's face, but the sunburned boy just stepped away. He's forcing Jess to do the leading! If Willard wants to win this fight he must go out and get it! Ummh! Jess weaved out another left hand blow that barely grazed Dempsey's face. Dempsey is backing up! Now they're mixing it! Dempsey missed a swing and now he's gone into a clinch. It looks like David and Goliath there in the ring, with the shorter challenger's arms wrapped around the big Kansan.

Now Dempsey is crouching again and working in close to the champion, his body weaving from side to side. There's an ugly snarl on Jack's face and the brown muscles of his arms are tense and ready! Ohhhh! It's Dempsey this time! He swung a left to the jaw, a left that started right down at his shoetops! It's jarred Jess and—there it goes again! Dempsey sent another left at Jess' body, and now for a right for the same spot!

Jess has backed up a bit to pull himself together! Now again Dempsey is coming in crouching, his body swaying from side to side! A wary eye is watching for that long Willard left! Now Jess uncorks it—a pretty tap right on Dempsey's mouth—but it didn't stop the challenger! He's coming right in, swaying, weaving, moving slowly, looking for an opening! There's another one. Jess smashed a straight left for Dempsey's eye.

Dempsey is creeping in! He's like a great cat, moving forward slowly, surely, slyly! Willard trys another left—Dempsey is under it—it didn't touch him, and— Gosh! A right on the jaw! A left to the same spot—Willard is down! The champion is on the mat! A left and a right flush on the jaw and Willard is on the mat for the first time in his ring career! Now Referee Pecord is counting—two—three, four—five—six—seven. Willard is getting to his feet slowly. Now he's on his feet. Now Dempsey tears in and lands another and Willard is on the mat again, and there's blood streaming from his mouth. Dempsey has knocked him down again, and once again Referee Ollie Pecord is standing over him and counting. Once more Willard starts slowly to his feet! The blood drips from his mouth as he slowly lifts that 240 pound body to its feet. Dempsey is waiting, fist poised! Willard is up. His arms hang weakly at his side! He's turning away from Dempsey, seeking the ropes. Oooohh! Two rights! Dempsey laced a pair of rights straight to the champion's jaw and Willard is down again. That is the third time this round that Challenger Jack Dempsey has sent the champion to the floor of the ring! The claret oozes from Willard's mouth!

Willard is getting to his feet—slowly—slowly—the vitality is slipping from that vast frame! Dempsey with a barrage of lefts and rights is crowding him into a neutral corner—now a left and a right to the face—Willard is down again! The whole right side of his face is cut and bleeding. Now there are cries of "Stop it! Stop it!" from the spectators. They know that it can't go on. Willard is a beaten man now. Pecord is counting his death knell. Once again he starts for his feet. His knees and hands leave the canvas—he stands there before Dempsey, a beaten thing and a rain of body blows—right, left, right, left—sends him to the mat again!

Willard is getting up once more, a bloody, beaten hulk, no longer able to defend himself. Dempsey, throwing caution to the winds, is crowding in once more. He has promised to knock out Willard in the first round! Looks as though he's going to do it! He's driving home punch after punch! Willard slips against the ropes, he's on the mat again—sitting down—staring about him in a daze. Dempsey is walking away from him as Referee Ollie Pecord tolls out the fatal second—three, four, five, six, seven—the battle's over and in the first round. The crowd is making such a tremendous noise we can't hear the referee! His arm swings down for the last time—Dempsey starts from the ring—the fight is over! No, there's Jimmie De Forrest pulling him back.

The bell has saved Willard. It ended the round before Pecord had finished counting! The champion is still the champion for a little while, at least.

Never has a heavyweight championship fight started in quite that way. The champion of the world knocked down seven times in one round, or was it six? There's the whistle! Seconds out of the ring! [Gong].

Round two! Dempsey is coming up to scratch like a whirlwind. There'll be no stopping him now. Willard is just a shell; he hasn't got a defense for this sunburnt boy who means to take the championship from him. O! Jack has opened a cut under Willard's right eye! Blood's streaming from the wound! Dempsey is pounding home blow after blow! Left and right, left and right. Willard is trying with his left—he's game—but he can't stop Dempsey—the youngster is battering him all over the ring at will. Dempsey is driving body blows home time after time. He just sent in a hard punch to the heart and Willard has fallen outside the ropes—now he's slowly clambering back—the crowd is on its feet! The end may come at any moment—now Willard is rushing into a clinch—he's holding on—he can't fight—Dempsey has knocked all the fight out of him. The crowd is hollering madly for the knockout and Dempsey is trying hard to land that finisher. Now he's torn out of Willard's weak grasp, and he's measuring the champion with punch after punch. Willard tried to stab a left to Dempsey's face and another and another, but there's no force to his blows. Dempsey is pounding him at will. Punch after punch. Willard's face is swollen out of shape! Dempsey continues with lefts and rights and Willard stumbles around the ring—[Gong].

That's all! That's the end of the second round, and Willard is still on his feet, but it's only a question of time now. Dempsey is entirely unmarked as he sits there in his corner, but Willard is a shocking spectacle. His head and chest are a mass of blood and one side of his face is swollen and pummelled entirely out of shape. There's the whistle! Time out for seconds! Only thirty seconds to the gong! [Gong!] There it is!

Round three! Willard staggers out to the center of the ring, and Dempsey comes out of his corner like a rocket and continues the battery of blows that are about to take the championship from Willard. Willard isn't even defending himself! He is staggering around the ring and Dempsey is rushing after him, sending home blow after blow. Willard's mouth is hanging open. He's a beaten man. Only the tremendous vitality of that great body is keeping him on his feet! The crowd is shouting to Ollie Pecord to stop it. The big fellow is staggering along the ropes and Dempsey is following him relentlessly, slugging, slugging, slugging, waiting for him to drop. Willard is holding on to the ropes, while Dempsey rains blow after blow on his head and body. Now—[Gong]. There's the gong!

Well, that the end of round three, ladies and gentlemen! The scrap is almost over! Jess can't last through another round. He's slumped in his corner now. Dempsey is unmarked! What a beating Willard has taken! Now Monogham, his second, is whispering in his ear—words of encouragement, I suppose—but Jess can't go much longer. Monoghan is still talking to Jess. Now he's walking over and talking to Referee Pecord. Now Ollie comes over to Jack Dempsey's corner and grabs him by the arm—and—Willard has tossed in the towel. Jack Dempsey is champion of the world! Ollie has him in the center of the ring and he's raising his arm in token of victory. The fight is over!

LOSES RHYTHM ON RADIO.

Complaint comes from Los Angeles that a jazz orchestra arriving there had lost its dancing rhythm through its playing so much over the radio and that local dancers were having trouble keeping in step with the music.

REVOLUTIONARY SONGS FROM W-G-N ON 4TH OF JULY

Songs of the revolutionary soldiers, popular one hundred and fifty years ago, are part of the special Independence day program of W-G-N, the Chicago Tribune station, this year.

The program, which will begin at 8:30, will include tunes that both the red coats and the Continentals hummed as they marched over colonial roads. Among them is one that was played by fifes at the hanging of Maj. Andre, collaborator with Benedict Arnold in his attempt to betray Washington's army.

Henry Selinger, program director, also promises an appropriate "Musical Mosaics" program, a regular Thursday feature for Independence day, with extracts from the compositions of Francis Hopkinson, early American composer, arranged for modern presentation by Alfred G. Wathall.

ADVENTURERS TO TELL STORIES OF RADIO NETWORKS

Two of the world's best known adventurers and story tellers will relate their experiences in all parts of the globe in two series of programs which will be inaugurated by the National Broadcasting company soon.

Floyd Gibbons, war correspondent, novelist, and world wanderer, will be presented in a series which will have its première Monday night, July 8, at 11:30 o'clock, Chicago time. A NBC network will broadcast the programs featuring the war correspondent.

Edward "Tex" O'Reilly, a real soldier of fortune who has taken an active part in nine revolutions or campaigns in seven foreign countries, will be the main character in a series to be called "The Soldier of Fortune." This series will have its initial broadcast Saturday night, July 13, and will be heard each Saturday night thereafter from 8 to 8:15 p. m., Chicago time.

RATIFIES RADIO REGULATIONS.

Australia has notified the U. S. department of state of its ratification of the International Radiotelegraph convention and the regulations adopted at Washington in 1927.

Tonight 7:45
(and every Sunday night)
QUIN RYAN
W-G-N
"Magic Carpet" Vacation Tours in
WEST MICHIGAN

W G N

THE CHICAGO TRIBUNE STATION ON THE DRAKE HOTEL

416.4 Meters — 720 Kilocycles

THE CHILDREN'S CONCERT

Whimsical, gay—with a Children's Suite by Riesenfeld that includes such gigantic adventures of childhood as playing soldier, riding rocking-horses, and bumps on the knee—today's program will delight you with its scope and brilliance. "A La Cubana" and the "Dance of the Nymphs"—vivacious little tunes—are included. Helpful announcements by Pat Barnes. Played by the W-G-N Symphony Orchestra. 5:45.

"A Cynic is One Who Knows the Price of Everything and the Value of Nothing" . . .

quotes

OLD TIMER
to
PAT BARNES

They're talking friendship tonight!

7:00

Baseball Today!
White Sox
vs.
St. Louis
(Compliments of Baskin)
QUIN RYAN
2:55

Dance with
COON-SANDERS NIGHTHAWKS
7:30 10:40 12:00

Alfredo GANDOLFI
Metropolitan Opera Co.
Baritone
Atwater Kent Hour
8:15

FRANK ROBERTS
tenor
W-G-N SYMPHONY ORCHESTRA
10:10

TOM, DICK and HARRY
Sweet Harmony Trio
5:30 11:30

SUNDAY HYMN
sung by
MARK LOVE, Basso
1:15

Walter Pontius and the Symphony Orchestra join with the Michigan Tourist in a travelogue this evening. Be with them at 7:45.

Studebaker Champions!
9:15

And Tomorrow's News Today!
TOMORROW'S TRIBUNE
10:00

New members of W-G-N's Hundred Club:
1933. *E. Potocki, Chicago, Ill.*
1934. *Robert Wells, Chicago, Ill.*
1935. *Jack Poglace, Chicago, Ill.*
1936. *Russell Smith, Chicago, Ill.*
1937. *Kent Lundgren, Chicago, Ill.*
1938. *Victor Gronoske, Oshkosh, Wis.*
1939. *George H. Brown, Stockton, Ill.*
1940. *Thelma Magnor, Chicago, Ill.*
1941. *Mrs. Catherine Gillen, Chicago, Ill.*
1942. *Herbert Liebsch, Chicago, Ill.*

W-G-N SYMPHONY ORCHESTRA

Working under Gaston du Moulin with precision and with verve, they bring out every happy tonal possibility in their selections. Their repertoire reaches from symphonic arrangements of popular tunes to Bach and Beethoven in their most inspired moments, and always they preserve a delicate, delightful balance between technic and enthusiasm, letting the two share the high throne of harmony. 4:30, 5:45, 7:45, 10:10.

COSMO D'ALMADA—HERBERT JOHNSON

Cosmo D'Almada, Italian baritone, European operatic star, may sing an aria from "Aida," but he will not sing "Duna." He confines his program to strong, expansive music, taking full advantage of the epic ring of his voice. . . . And Herbert Johnson, who with him shares a half hour this evening, is one of the finest pianists on the air, endowed with a polished and refined technic from which he derives great power. 8:45.

FROM THE BLUE NOTEBOOK

"Echoes," "With a Song in My Heart," "Moonlight March," "Junior"—all new—all played with just the right degree of blueness by Jean Goldkette and his W-G-N Dance Orchestra. Lawrence Salerno is with the boys on their early afternoon program; Tom, Dick and Harry join them late in the evening. 1:30, 2:25, 11:00.

Details of Today's W-G-N Program

SUNDAY, JUNE 30

(Central Daylight Saving Time)

DAYTIME

11:30 to 12—Digest of the Day's News.
12 to 1—Uncle Quin reads the comics.
1 to 1:15—Hickey and Johnson, guitarists.
1:15 to 1:30—Mark Love, basso.
1:30 to 2—Jean Goldkette and his W-G-N Dance Orchestra.
2 to 2:15—Harold Stokes, Paul Martz and Van Fleming.
2:15 to 2:25—John Stamford, tenor.
2:25 to 2:55—Jean Goldkette and his W-G-N Dance Orchestra.
2:55 to 4:30—Baseball: White Sox vs. St. Louis; compliments of Baskin.
4:30 to 5:30—Arabian Nights Entertainment.
5:30 to 5:45—Tom, Dick and Harry, harmonists.
5:45 to 6:30—Children's Concert, with W-G-N Symphony Orchestra.

EVENING

6:30 to 6:50—The Four Horsemen.
6:50 to 7—Merlin Hurt, tenor; Fern Scull, pianist.
7 to 7:20—Pat Barnes' own program, with "Old Timer."
7:20 to 7:30—Dinner music: Drake Concert Ensemble.
7:30 to 7:45—Coon-Sanders' Nighthawks.
7:45 to 8:15—The Michigan Tourist.
8:15 to 8:45—Atwater Kent program.
8:45 to 9:15—Cosmo D'Almada, baritone; Herbert Johnson, pianist.
9:15 to 9:45—Studebaker Champions.
9:45 to 10—Pullman Porters Quartet.
10 to 10:10—"Tomorrow's Tribune."
10:10 to 10:40—Frank Roberts, tenor; W-G-N Symphony Orchestra.
10:40 to 11—Coon-Sanders' Nighthawks.
11 to 12—Jean Goldkette and his W-G-N Dance Orchestra; Tom, Dick and Harry.
12 to 12:20—Coon-Sanders' Nighthawks.

Highlights on Radio Programs

2:45 P. M.
WMAQ [447], Chicago. Baseball, Sox vs. St. Louis, also W-G-N.

4 P. M.
WEBH [365], Chicago. Varied program.

4:30 P. M.
KYW [536], Chicago. Orchestra.
WGN [416], Chicago. Arabian Nights.

5:30 P. M.
WGN [416], Chicago. Children's concert.
NBC system. Angio Persiano to KYW, WJR, WREN, WENR, WBAL, WHAM, KSTP, WMC, KDKA, WLW, WJR, KWK, WREN, WOC, WTMJ.
NBC network. Orchestra to KFAB, KYNT, WCCO, WREM.

6 P. M.
KYW [536], Chicago. Melody Weavers.
WJJD [360], Chicago. The Rev. Copeland Smith.
WEBH [365], Chicago. Ensemble.
NBC network. Cathedral hour to KFAB, WCCO, WREM.
WMAQ [447], Chicago. Concert.
NBC network. Concert to WLS, WEAF, WTAM, WSAI, WBZ, WHAM, KDKA, WJR, WSB, WLW, WSM, WGY, WGR, KSD.

6:30 P. M.
Columbia network. La Palina hour to WCAU, WABC, WFBL, WCAO, KMOX, WDRC, WOWO, WCAU, KOIL, WLBW, WJAS, WADC, WKBC, WFBM, WISN, WHAS, WMAQ, KMBC, WEAN, WISN.

7 P. M.
NBC system. Enna Jettick Melodies to KYW, WJZ, WBZ, WHAM, KDKA, WJR, WCCO, WREN, WTMJ, WHAS, WSB, WLW, WSAI, WSM, WOAI, KPRC, WKY, KSTP, WBAP, WBC, KOA, WEBC, WBAL.
7:15 P. M.
WMAQ [389], Chicago. Orchestra.
WGN [446], Chicago. Musical program.

8 P. M.
Columbia network. Majestic Air Theater to WDRC, WABC, WNAC, WEAN, WFBL, WKBW, WEAF, WCAU, WJAS, WADC, KMBC, WDRC, WLBW, WMAL, WGHP, WHK, KOIL, WISN, WCCO, WOWO, KMOX, WSPD.
WJJD [360], Chicago. Orchestra.
WEBH [365], Chicago. Talk; recital.

8:15 P. M.
NBC system. Atwater Kent concert to WEAF, WBC, WCAE, WWJ, WDAF, WJR, WGR, WEEI, WGY, WFI, WOW, WEB, WMC, WFAA, KPRC, WOC, KSTP, WTMJ.

9 P. M.
CBS [1265], Chicago. Week-end party.
Columbia network. De Forest band to WABC, WNAC, WEAN, WFBL, WCAU, WJAS, WADC, KMBC, WLBW, WMAL, WGHP, WHK, KOIL, WISN, WCCO, WOWO, KMOX, WSPD.
WEBH [365], Chicago. Edison Symphony.
WMAQ [446], Chicago. Feature; music.

9:15 P. M.
NBC system. Studebaker Champions to WEAF, WFI, WGY, WTAM, KOA, WSM, WTMJ, WRC, WGR, WWJ, WOW, WOC, WFAA, WCAE.

Like a SHOT



ARCTURUS BLUE A.C. LONG LIFE TUBES

For SCREEN GRID and All OTHER A.C. Sets

Majestic Cabinets *are* Furniture *of* Charm *and* Beauty



MAJESTIC Radio is manufactured, distributed and installed as one complete, well-balanced unit. To assure cabinet quality the equal of Majestic performance, this company has created and developed the largest furniture factory in the world.

To this great plant have been brought outstanding designers of fine furniture—true artists who carefully evolve original designs that are a pleasing combination of the modern and the traditional in style. Mass production makes it possible to give you their finest creations at moderate price—carefully assembled, hand finished, minutely inspected.

Therefore, while your dealer is explaining those great Majestic developments Power Detection and Automatic Equal Sensitivity, note the Beauty of the cabinets . . . how perfectly it will harmonize with the rest of your furnishings.

Licensed under patents and applications of R. C. A. and R. F. L., also by Lektiphone, Lowell & Dunmore and Hogan License Associates.

GRIGSBY-GRUNOW COMPANY
5801 Dickens Avenue, CHICAGO, ILL.

Wholesale Distributor
THE HARRY ALTER CO.
340 No. Dearborn St., Chicago, Illinois

Model 92 Power Detection and the new —45 tubes plus four tuned stages of radio frequency. Absolutely no hum and no oscillation at any wave length. Automatic sensitivity control gives uniform range and power all over the dial. Improved Majestic Super-Dynamic Speaker. Heavy, sturdy Majestic power unit, with positive voltage ballast. Jacobean period cabinet of American Walnut. Doors of matched butt walnut with overlays on doors and interior panel of genuine imported Australian Lacewood. Escutcheon plate, knobs and door pulls finished in genuine silver..... $167.50 less tubes



Model 91 Power Detection and the new —45 tubes plus four tuned stages of radio frequency. Absolutely no hum or oscillation at any wave length. Automatic sensitivity control gives uniform range and power all over the dial. Improved Majestic Super-Dynamic Speaker. Heavy, sturdy Majestic power unit with positive voltage ballast insures long life and safety. Early English design cabinet of American Walnut. Instrument panel overlaid with genuine imported Australian Lacewood. Escutcheon plate and knobs finished in genuine silver..... $137.50 less tubes

TIME PAYMENTS

Time payments in the purchase of Majestic Receivers are financed through the Majestic Plan at lowest available rates.

TUNE IN . . .
Majestic Theatre of the Air over Columbia and American Broadcasting Systems every Sunday night, 9 to 10 Eastern Daylight Saving Time. Headliners of the Stage and Screen.

Majestic
ELECTRIC RADIO

MADIGAN BROTHERS

4030 MADISON—JUST WEST OF CRAWFORD

To tan or not to tan— That is the Question!

A Feature for Those Who "Will" and Those Who "Won't"—All at One Low Price

$2.95



To tan—a one piece jersey knit suit in solid colors that features the low sun tan back. Sizes 16, 18 and 34 to 42, in gay colors. **$2.95.**

Not to tan—the same fine quality wool with white stripes banding the bottom of the skirt. Sizes 16 to 18 and 34 to 46. Scarlet, jade, tomato, navy and black. Priced **$2.95.**

To tan—swagger beach trousers of natural colored crash with wide fitted belt, cunning pockets and zipper side fastening. **$2.95.**

Not to tan—wears a coat over her trousers of natural crash with bright printed designs. In sizes medium, small and large. **$2.95.**

To tan—may choose her low backed chemise, either plain tailored or lacey. Sizes 34 to 40, of heavy crepe de chine; peach, pink or white. A very thrifty buy. **$2.95.**

Not to tan—may choose from a dozen or more clever lace and tailored models. Straight line, side shirring or waist line styles trimmed with ribbons and buds. **$2.95.**

To tan—can get the smartest sweaters imaginable in sleeveless style from a wide collection on our second floor, containing white and pastel shades, and priced **$2.95.**

Not to tan—may enjoy just as wide a selection, including the V neck and the popular crew neck styles. Plain weaves, stripe combinations and allover patterns. **$2.95.**

MADIGAN'S—SECOND FLOOR

And—to continue

To tan—may acquire her summer brown before she leaves her boudoir. Helena Rubinstein has a number of easily applied suntan preparations. Priced from **$1** to **$2.50.**

Not to tan—will choose Dorothy Gray's preparations with just as much care in order to protect her complexion from the burning rays of the sun. Priced from **$1** to **$2.**

MADIGAN'S—FIRST FLOOR

To tan—wears a plain colored wool suit in solid colors of red and green. Sizes 8 to 16 with the low cut back are **$2.95.**

Not to tan—chooses a suit with gaily striped top with plain solid color trunks and a white canvas belt. Sizes 8 to 14. **$2.95.**

To tan—wears a cool dress of sheer voile with filet lace trim and no sleeves. Sizes 8 to 14; in peach, blue and pink. **$2.95.**

Not to tan—selects this jacket ensemble of printed dimity with a white blouse. Piping on collars and cuffs. Sizes 8 to 14. **$2.95.**

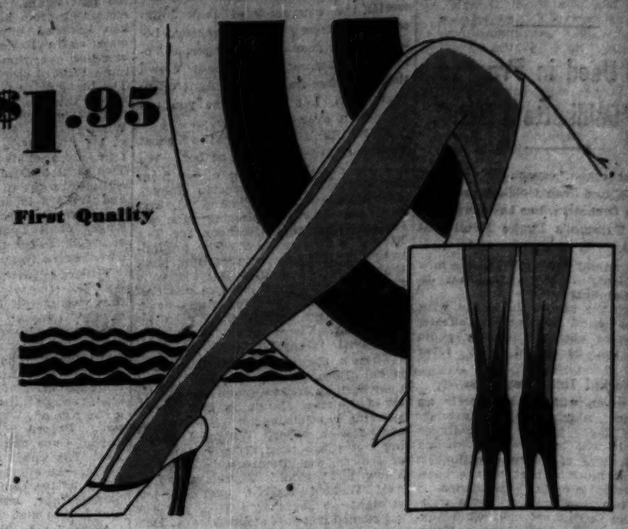
MADIGAN'S—SECOND FLOOR.



Smart Gordon V Lines At a New Low Price

$1.95

First Quality



The sheer beauty of Gordon, a hose that never before sold for less than $2.50. is now offered by Madigan Brothers at this new low price. First quality sheer chiffon in the famous Gordon shades for summer wear, including the popular suntan range.

MADIGAN'S—FIRST FLOOR.



Three Frocks That Will Help Celebrate the Fourth

$15

We mean the Fourth of July, of course, and the frocks are sketched directly above. Each serves a definite purpose in your wardrobe and each will continue to be fashion-right and useful right through the summer months and all are thriftily priced.

The velvet trimmed chiffon is dressy enough for any afternoon occasion and—with the jacket removed—it might well serve as a dinner gown. Sketched left.

For active sports or mere "lookers on" a sleeveless dress of white Rajah with one of the most striking collars we have seen this season. Center.

For general daytime wear we suggest the sleeveless polka dot dress with a white georgette cape collar and sunburst skirt. Right.

MADIGAN'S—SECOND FLOOR.

Fashion Clings to Felts In Summer Pastel Shades

$3.95



After all, there is so much smartness in the carefully styled felt hat that the fashion-wise find it hard to give them up. The two sketched right are typical of the newest in shades of orchid, white, yellow, pink, orange and sand.

MADIGAN'S—SECOND FLOOR.

Your Summer Shopping

can be done with neatness and dispatch, and cool comfort, too, at Madigan's. The store is gay with vacation and summer items that follow closely the dictates of Fashion for a colorful season. Come in this week and shop around.

METROPOLITAN SECTION

SW—

Chicago Sunday Tribune

THE WORLD'S GREATEST NEWSPAPER

JUNE 30, 1929.

Neighborhood News. Churches, Clubs, Schools. Radio Programs.

DANCING SPRITES PRESENT WIDELY VARIED PROGRAM AT HAMILTON PARK FESTIVAL



Charming little girls and charming girls not so little offered dances of almost every type in a festival held at Hamilton park a week ago. Front, left to right: Frances Johnson, Leora Brading, Eileen Driscoll, Luella Boyd, and Evelyn Koleczka. Rear: Miss Ruth Scheller, Miss Genevieve Shults, Miss Alta Pirath, Miss Marie Gallo, Miss Alice Stosch, Miss Julie Sazama, Miss Olivia Madson, and Miss Corinne Scheller.



Two fairy dances and a number entitled "Gussie" were presented by younger members of the dancing classes at the park. Front, left to right: Leora Brading, Eileen Driscoll, and Luella Boyd. In the rear are Maxine Riley and Mildred Johnson.



The program included a modern sports dance, a Chinese dance, a military tap dance, a Grecian dance, "The Lone Feather," "The Magpie," "The Canary," "The Fan," and nearly a score of other steps. In this picture, left to right: Miss Marie Gallo, Miss Alta Pirath, Miss Genevieve Shults, Miss Olivia Madson, Miss Frances Johnson, Miss Evelyn Koleczka, Miss Julie Sazama, and Miss Alice Stosch. [TRIBUNE Photos.]

HONOR MYERS ON ANNIVERSARY OF PASTORATE

Oldtimers Go Back to Church Today.

BY VIRGINIA SCHMITZ.

The eldest minister in Chicago in point of service in his pastorate, but its youngest in point of view, is Dr. Johnston Myers, whose congregation at Immanuel Baptist church, 23d street and Michigan avenue, will celebrate today the thirty-fourth year as pastor of the church.

When Dr. Myers came to Chicago in 1895, automobiles, airplanes, and radios were unheard of, telephones were a luxury, and the district where the Immanuel Baptist stands was the city's gold coast, whereas now it is automobile row skirted by a boarding house district.



DR. JOHNSTON MYERS. [Kaufmann & Fabry.]

His church is one of the two out of the seven then situated there that stuck it out when their congregations left. He suited his church to the parish and started building to his ideal church, one of service instead of sermon.

$,000,000 Meals Served.

More than two million meals have been served to the hungry of the city through his now famous bread line in a constant thirty-four year stream and jobs were found for the homeless and jobs for the unemployed.

Not the least of the work he has set for himself is helping people with their problems, complex or simple, and giving a word of friendliness here and encouragement there.

Along these lines is his vision of the church of today—and tomorrow.

"We have too much preaching," he said, "and not enough practice. The church must be a place of service, service in all lines, help to the poor, the unemployed, the sick in body and in spirit. People are no longer interested in sermons. But they would be interested in helping others. And there are many to be helped.

"Christianity is far simpler than organizing and listening to sermons. There is much to be done and many people who would like to help if they knew where they best could."

Built Up Cincinnati Church.

Although Dr. Myers has been here 34 years he had already built up a church in another city—the Ninth Street Baptist church in Cincinnati, where he started the breadline idea and established the Ninth street system of missions all around the city. He was helped there by William C. Procter, soap manufacturer.

In Chicago many different persons have taken over the financial burden of a church like his in the last years, a number of them graduates of his breadline college. Members of almost every profession have been in it, bankers and publishers, contractors, and even ministers.

But the work that one church of that sort can do is limited, he says, by its financial backing and by the largeness of the city.

Old Timers to Participate.

Tonight a number of old timers who knew the church in its early days will visit at meeting of the congregation. Among them are the Rev. W. F. Ferguson, Frank Sedgewick, J. G. Elsdon, and John Nuveene. The Imperial quartet, which got its start at Immanuel in the old days, will be on hand, and Clara Louise Thurston, the soprano when the church had a gold coast congregation, will play once again.

For years the church has been seeking an assistant for Dr. Myers, some one to help him with the work, but the search has been long and as yet fruitless. The divinity schools of the country have been scoured, but the right man is yet to be found. Dean Shailer Mathews of the University of Chicago divinity school wrote in answer to a request, "We aren't producing any more Johnston Myerses."

Honor Boy Heroes Who Saved Lives

Hero awards were presented at the commencement exercises of Morrill school last week to eleven boys, each of whom has saved a fellow pupil from death or injury in traffic and seven of whom have risked their own lives to rescue others from the path of speeding automobiles in 63d street.

These hero awards were called safety patrol diplomas and were awarded by the bureau of safety of the board of education. The hero patrol boys were:

Capt. William Withall, 11 years old, who saved a boy from an automobile in April.
Herbert Fisher, 12 years old, who saved a girl from a street car in May.
William Patterson, 12, who saved a girl at 63d street and Rockwell avenue.
William Hobson, 13 years old.
Leo Reedy, 12 years old.
Edward Boyle, 12 years old, who saved a girl from an automobile in March and was injured himself.
Stuart Sizemma, 12 years old, who saved a girl in May.
Richard Kiser, 12 years old.
Ernest Heimbeldt, 11 years old, who saved a girl from a speeding automobile in February.
James Wills, 11 years old, who saved a little boy from a truck in March and an elderly woman from a street car in February.
William Lee, 11 years old.

Patrol Named for Next Year.

Patrol boys who have been named for next year are: Capt. James Wills, George Spencer, Lewis Hildebrand, George Lewis, Martin Radnik, Alvin Josephson, Arthur Keshman, John Kalafut, Wilson McFall, Charles Ruby, and Frank Ondrisko. Boys who will have charge of the extras are: George, Fats, Willard James, Paul Slakis, and Edward Brazanskas.

The Morrill Parent-Teacher association has recently presented the following gifts to the school: First aid wall cabinet, subscription to $25 worth of children's magazines, a printing outfit, a children's encyclopedia, equipment for the principal's lavatory, supplementary equipment for the art room, and several pictures.

Teachers Scatter for Summer.

Since the school year has drawn to a close members of the Morrill faculty are planning to scatter in all directions for their various types of vacations. Z. A. Chandler, principal of the school, will teach sociology at Crane college; Miss Josephine McMeen will tour the west, spending several weeks in the Rocky mountains of Colorado; Mrs. Helen Multhauf will go to her summer cottage near Phelps, Wis.; Miss Sue Redhouse will attend Chicago Normal college; Mrs. Margaret McNamara will take a motor trip through Canada and New England; Mrs. Esther Pratt will attend Chicago Normal college and at the close of the summer take an automobile trip to the Soo and St. Ignace Mieto; Miss Virginia Grealis will also attend Chicago Normal college; Miss M. Arbuckle will attend the summer session of the University of Wisconsin; Miss Anna Mulligan will go to Colorado, and A. Just will go to a boys' camp in the Canadian north woods.

400 WILL ATTEND EPWORTH LEAGUE SUMMER SCHOOL

Approximately 400 young people of Chicago Methodist churches will attend the Epworth League institute which will be held this year at Conference Point, near Lake Geneva, Wis., from Monday, July 8, to Saturday, July 14, it was disclosed yesterday.

This vacation period, which will be divided between a study of literature and life and healthful recreation, is made possible by its patron, Gordon Humphrey, and a group of Methodist clergymen interested in providing a worth while time for the young parishioners. Mr. Murphy is a prominent Chicago attorney. The Rev. C. A. Bloomquist, pastor of the church, will act as dean.

The morning periods will be devoted to the study of the many phases of the Bible, both old and modern, and Epworth league methods. The Methodist pastors who will aid in this work are the following: The Rev. Morgan Williams of St. John's church, the Rev. W. F. Osborn of the Mayfair church, the Rev. Mr. Case of the North Shore church, and the Rev. Charles R. Golf of the Euclid Avenue church. Music will be under the direction of Oscar Gustafson of Gary. Sports, which will include baseball, volley ball, tennis, bathing, swimming, horse shoes, and croquet, will be supervised by the Rev. C. H. Newham of La Grange.

STARRETT QUEEN



MISS ALYCE K. FRIEDER. [Matzené Photo.]

Miss Alyce K. Frieder, 918 Hyde Park boulevard, was queen of the class day festivities last week at Starrett school, 45th street and Drexel boulevard. During her four years at the school, Miss Frieder has been business manager of the Sky-Rocket and editor-in-chief of the Star-ette, student publications, besides being active in volley ball, swimming, and golf. As a member of the dramatic club, she took part in the annual senior play. Miss Frieder will resume her studies at the University of Chicago next fall.

TEMPLE PLAYERS WILL APPEAR IN 2 ONE ACT PLAYS

The South Shore Temple Players, under the direction of Mrs. George Barnett, 7050 Merrill avenue, will give two one act plays at 8 o'clock this evening at the South Shore Temple auditorium, 7215 Jeffery avenue.

"In the Spring a Young Man's Fancy" will be presented by Miss Zerna Rubens, Miss Lillian Freeman, Miss Eleanor Goldberg, Miss Roslyn Bamburg, Miss Miriam Futran, Miss Edythe Lande, Miss Estyr Abrams, and Milton Bach.

The other play, "Ambition," by Miss Katherine Kavanaugh, will have as its cast Bernard Jacobson, Miss Gertrude Waxstein, Philip Rubovits, Norett Kaufer, and Lorraine Altman.

Hayes Named Head of Jackson Pk. Hotel Ass'n

John Hayes, president of the Hayes hotel, 64th street and University avenue, was elected president of the Jackson Park Hotel association at a meeting of the organization last week. Mr. Hayes succeeds Wilbur T. Emerson, who has been manager and vice president of the Hotels Windermere for the past seven years. He left last week to accept a position as manager of a New York hotel.

OUR TOWN

Paragraphs About Some Folks You Know.

BY FRED PASLEY.

"DEAR FRIEND: You will find inclosed tickets for an indoor fête to be held Saturday night, July 13, in the new mezzanine ballrooms of the Chicago Beach hotel. We promise you a delightful evening. There will be theatrical numbers, dancing, keno, and refreshments, all for the modest sum of $1 per ticket. The proceeds will be given to institutions which care for sick and crippled children and provide summer camps and outings." The letter is from Mrs. Ronald F. Brunswick, wife of the owner of the Chicago Beach, who, with other prominent women, sponsors this annual benefit performance—the biggest dollar's worth of entertainment we've ever enjoyed. Last year $1,200 was realized, and, incidentally, THE TRIBUNE free ice fund received $100. It's a show we wouldn't miss, and, as Mrs. Brunswick's letter concludes, "each ticket will bring 100 cents worth of unalloyed joy and happiness to some mother's unfortunate baby." Let's go!

* *

Maybe we're wrong, but it looks as if Edward C. Zimmerman exposed himself too recklessly to that California climate. It settled in his tonsils and now he's in Michael Reese hospital. Zimmie is our well and favorably known bank equipment magnate and the best cornet tooter on the south side. He plays with the Medinah Temple brass band, which went to Los Angeles for the 55th annual session of the shrine. Well, Zimmie, you have our prayers for a speedy recovery, and let's not forget to return thanks that the California climate didn't settle on the brain. They say it's worse than water.

* *

J. ERIC THOMPSON, that handsome young Englishman at the Field museum, is just back from Yucatan, the famous chewing gum country in Mexico; Guatemala, in Central America, and British Honduras. He spent several months searching for evidence of the early Mayan empire civilization. He found a quantity of human teeth which had been filled with iron pyrites. His conclusion is that the Mayans practiced dentistry, but whether for repairs or ornament he cannot say. Eric, of course, is a Hyde Parker.

* *

Helen Israel writes that she "scanned and scanned your section last Sunday in the hope of finding an item of interest to me, but I just couldn't find it. Would you please, please, please have it in next SUNDAY'S TRIBUNE?" Here it is, Helen: Mr. and Mrs. Max H. Israel of 5237 Drexel boulevard will celebrate their 25th wedding anniversay today at the Cooper-Carleton. There will be a family dinner at 7 p. m. and a reception afterwards.

* *

JACOB VALENTINE HAVENER of 4406 Berkeley avenue has received a letter from S. Barre, secretary of the cabinet of the king of Belgium, and sent from the palace at Brussels, stating that the king officially approves of the "Greater Chicago March," the music of which is of Mr. Havener's composing and the words by Agnes Clark Winkler, 4468 Lake Park avenue. We're glad that's settled.

* *

Alex. Blum is sailing for Europe, and the employes of Kline's department store, which he manages, gave him a farewell dinner at which was served some elegant fried chicken prepared by Mrs. Lulu Wilkinson and Mrs. Hugh Trau.

* *

WILLIAM C. HAYHURST, Morgan Park's civic leader, conducted his annual pilgrimage to Comiskey park Thursday for the youngsters of that section and Harvey Hills. About 300 boys and girls participated and joy was unconfined, says Mr. Hayhurst.

* *

Elliot Sproul, son of Mr. and Mrs. Wilford R. Sproul of 9822 Longwood drive and a grandson of the congressman, was graduated this month from Culver Military academy with the highest honors—a cadet captain ranking—and needless to say his dad and mother are mighty proud of him.

BRAINERD CHURCH WOMEN'S GROUP PICKS OFFICERS

Mrs. Claude Tague, 9309 South Ada street, was elected president of the Women's Society of the Brainerd Community Church, 88th and Throop streets, at a meeting of the organization last week at the home of Mrs. Horace Goodell, 8801 Elizabeth street.

Other officer elected are: Vice president, Mrs. Peter Hansen; second vice president, Mrs. John Lewis; recording secretary, Mrs. A. T. Davis; financial secretary, Mrs. John Hughes; corresponding secretary, Mrs. Robert Meeker; treasurer, Mrs. Anton Bloom; and social chairman, Mrs. Horace Goodell.

P.-T. Council Officers Talk to Kelly Junior High Group

Mrs. John Taylor, president of the Junior and Senior High School Parent Teacher council, and Mrs. Walter Hancock, vice president, were the speakers at the final meeting of the year of the Kelly Junior High School Parent Teacher association. Officers for next year are: President, Mrs. Charles McDonnell; vice president, Mrs. Howard Genting; second vice president, Mrs. Edward Joyce; third vice president, Miss Josephine Feehery, assistant principal; secretary, Mrs. Charles Hennes; treasurer, Mrs. William Newman.

RETIRES



The Rev. Dr. John Henry Hopkins. [Wallnrer Photo.]

SORORITY ADMITS NEW CHAPTERS AT CONVENTION

The eighth annual convention of Psi Delta Sigma national sorority was held Friday, Saturday, and Sunday of last week at the Edgewater Beach hotel. It was presided over by the grand president, Miss Mildred McCauley, 6729 South Ada street.

A dinner dance was given at the hotel Saturday evening, and Sunday afternoon members of the following new chapters were initiated and the chapters installed: Alpha Alpha, headed by Miss Garnet Kerven, 7740 Champlain avenue; Alpha Gamma, led by Miss Ruth Hoven, 3409 West 66th street; Alpha Beta of Milwaukee, Wis., and Alpha Delta, sponsored by Miss Marjorie Thomas, 8150 Ellis avenue.

Following this ceremony the newly elected officers of the chapters were installed. They were: Miss Catherine McCauley, 7624 South Marshfield avenue, of Alpha; Miss Frances Anderson, 3223 South Sangamon street, Delta; Miss Dorothy Lippman, 7251 South Princeton avenue, Kappa; Miss Marcelle O'Rourke, 7954 St. Lawrence avenue, Lambda; Miss Marion Hattendorf, 8044 South Ada street, Mu; Miss Marcella Moran, 5009 Sunnyside avenue, Nu; Miss Ruth Sauber, 1432 Highland avenue, Pi; Miss Rynes Miller, 2919 North Troy street, Upsilon, and Miss Veronica Enright, 5610 South Campbell avenue, Chi.

Hyde Park Girl Reserves Hold Election of Officers

Miss Beryl Brewster was elected president of the Girl Reserves of Hyde Park High school, 62d street and Stony Island avenue, at a meeting of the organization last week. Other officers elected were: Vice president, Miss Marjorie Mekota; secretary, Miss Elvera Anderson, and treasurer, Miss Margaret Hugley.

Dr. Hopkins Ends Active Work Today

The Rev. Dr. John Henry Hopkins, rector of the Episcopal church of the Redeemer, 56th and Blackstone avenue, for the last nineteen years today closed his active ministry. Dr. Hopkins is retiring tomorrow after forty years in the ministry. He preaches his farewell sermon to his congregation this morning at 11 o'clock.

Dr. Hopkins has a brilliant record of service. After being graduated from the University of Vermont and General Theological seminary, he was ordained deacon in 1890 and priest in 1891. His first charge as assistant at Calvary church, New York. He came to Chicago in 1891 as assistant at St. James' church, now the Cathedral of the local diocese.

Serves Kansas Church.

In 1893, he went to Trinity church, Atchison, Kas., as rector, in 1895 going to Christ church, St. Joseph, Mo., where he remained four years. In 1899, he was called back to Chicago to become rector of the Church of the Epiphany, one of the outstanding parishes in the city at that time.

Dr. Hopkins experienced a successful rectorship of ten years at the Epiphany, resigning his charge to pioneer in missionary work of his church in the middle west. He became missionary secretary of the middle west and was largely influential in increasing many times the missionary givings of Episcopal churches in this section. He went to the Church of the Redeemer in 1910.

Elected Rector Emeritus.

Dr. Hopkins is an accomplished organist, serving as organist at Calvary church, New York, before his ordination. He has been a delegate to six general conventions of the Episcopal church and has been a member of the diocesan council, the Chicago Cathedral chapter and other church bodies.

In connection with Dr. Hopkins' retirement, announcement is made by the vestry of his election as rector emeritus and the presentation to him of a purse. Dr. and Mrs. Hopkins depart immediately for their country home in Vermont where they expect to reside.

The Rev. Edward White of St. Louis, succeeds Dr. Hopkins at the Redeemer.

OAKLAND ASSN. MEMBERS WIN GOLF TROPHIES

Members of the Oakland Business Men's association gathered at the Evergreen Golf club Tuesday to participate in the club's annual tournament and dinner.

Fred Schumann won the Drexel State bank trophy for first low net and M. A. Cronin received the Hirsh Jewelry store trophy for first low gross, while Mrs. I. Hymers captured the woman's first prize.

Eighteen other awards for playing were given to R. M. Powers, L. V. Raiff, Clarence Poffenberger, A. M. Hirsh, J. S. Smith, Edwin Unland, A. J. Koiar, William Fonger, Ralph Larrabee, Dr. Robert Wells, B. Peiyan, Sidney Smith, J. Buckler, Frank Munson, W. Galvin, John Pollman, Paul Brittain, Mrs. M. Mosher, and Mrs. J. S. Smith.

Others who attended the tournament and dinner were: Mrs. J. Frey, Mrs. M. Mosher, Mrs. F. Munson, Mrs. J. Frary, Mrs. E. Unland, Mrs. C. Poffenberger, Mrs. P. Macaluse, Miss Allie M. Anderson, Miss Josephine Conger, Mrs. D. Goldstone, Mrs. A. Cooper, and Miss Rose Horowits and Messrs. J. Hope, G. Proetz, E. Wilson, F. Renshaw, A. Nelson, W. McKoy, Walter Orrinney, J. F. Russell, R. I. Purcell, Allen Osherman, D. Rouse, G. McCarty, A. Tiedemann, C. Dick, T. Kane, George Fleming, G. Contarsy, J. Dune, R. Hints, A. Brunelle, M. Mosher, J. Frary, George Fox, Jack Kitch, Mason Grey, Dr. M. Matteson, C. D. Harris, Frank Ballinger, and A. Dittlebach, Fred Smith, Paul W. Brattan, J. P. Devyr, Edward Froderman, George Varney, P. Macaluse, M. L. Marsh, William McCoy, D. Goldstone, A. Cooper, and Harry Barber.

Marquette Presbyterian Women Hold Luncheon

Members of the Women's society of Marquette Presbyterian church held their final luncheon of the season Thursday in the social rooms of the church, 65th street and California avenue. The following compose the committee in charge of arrangements for the affair: Mrs. Robert F. Wittbecker, 6837 Marshfield avenue; Mrs. Harold T. Simpson, 6228 Mozart street, and Mrs. Harry Ottway, 6164 Maplewood avenue.

DEMAND BRIGHT LIGHTS TO ROUT HALSTED GLOOM

Englewood Business Men Open Drive.

Bright lights are scheduled to drive the gloom from South Halsted street. Four south side aldermen announced last week their intention of supporting local organizations in a campaign for improved lighting facilities on Halsted from Garfield boulevard to 79th street. In the same week Leonard Fish, who was recently installed as president of the Englewood Business Men's association, announced that the lighting project would be the principal objective of the organization during the next year.



LEONARD FISH. [TRIBUNE Photos.]

Other officers installed at a meeting last week were: Treasurer, Arthur Rathje, secretary of the Chicago City bank, 6223 Halsted street; secretary, Ald. Walter W. Morris [18th]; vice president, Julius Cohen; and directors, L. C. Smith and Harry Levinson.

The aldermen who are supporting the movement for better lights on Halsted street are: Terence F. Moran [16th], James G. Coyle [17th], Walter W. Morris [18th], and O. E. Northrup [19th]. These aldermen all agree that inadequacy of the present lighting system causes many motor accidents and is one of the reasons for numerous burglaries and holdups on the street.

Ask Better Lights in Home Areas.

Mr. Fish declared that the members of his organization would not only support the aldermen in their campaign for better lights on Halsted street, but that they would also ask that the residential streets of the section be better lighted to decrease the number of holdups and motor accidents in the neighborhood.

He pointed out that the members of the organization had been discussing plans for better lights on Halsted street for some time and that a committee which is working on the probable cost of the new lighting system will be ready to report in the early future.

If the organization is successful in gaining its objective, Halsted street will soon boast of a system of 1,000 candlepower lamps installed on every other trolley pole. This system would provide each block with six huge lights. The present lighting system, according to Francis Donnelly, chief engineer for city department of electricity, provides each block with four 600 candlepower lamps.

Lights Often Out of Repair.

Mr. Donnelly pointed out that not only have the residents of the section tolerated the inadequate lighting system for more than thirteen years, but the lamps have often been damaged and left unrepaired for days, throwing large sections of the street into darkness after 11 o'clock each night when the privately owned street lamps are turned off.

Ald. Morris quoted Lieut. James Day, acting captain of the Gresham police station, as having declared a powerful street light is worth a policeman.

The aldermen have not decided yet how the money will be raised to pay for the new lighting system. However, they hope to devise a feasible plan so that when they enter their plea for better lights in the city council next fall they will offer at the same time a plan of paying for them.

Mr. Fish announced that the members of his organization, in addition to working for better lights in the district, would also seek to get more adequate police protection, more building, the opening of Union avenue and the elevation of the Pennsylvania railroad tracks throughout the Englewood territory.

Mr. Fish said the organization is forming plans to induce the business men in the territory to employ private watchmen.

PARENT-TEACHER GROUP HONORS RETIRING PRESIDENT



The Calumet High School Parent-Teacher association closed its season Tuesday with a luncheon, held at the Southmoor hotel, in honor of its retiring president, Mrs. William G. Booth. Seated, left to right: Mrs. M. D. Jack, corresponding secretary; Mrs. Booth, Mrs. Arthur Wesley, program chairman; Mrs. L. M. Glick, retiring treasurer. Standing: Mrs. W. F. McCormick, new treasurer; Mrs. George C. Freese, publicity chairman; Mrs. Fred Woodruff, vice president; Mrs. Arthur F. Blocki, retiring vice president; Mrs. Robert C. White, new president; Mrs. G. E. Anderson, social chairman, and Mrs. M. Forman, ways and means chairman. [TRIBUNE Photo.]

ACTION IS ASKED BY SOUTH SIDE ON BOULEVARD

Delay of Eighteen Months Is Pointed Out.

Two letters, one from the members of the South Chicago Chamber of Commerce and the other from the Greater South Side Chamber of Commerce, were sent to Edward J. Kelly, president of the south park board, last week asking the park commission to explain the delay in completing the system of streets, which will comprise the contemplated Southeastern boulevard.

The proposed route, which will enable motorists to travel from Michigan avenue to the Indiana state line on one of the finest boulevard systems in the country, will start at Jackson park and will run on Jeffery avenue, 92d street, Anthony avenue, Escanaba avenue, 100th street, Avenue L, and 112th street to the state line.

Nothing Done in 18 Months.

The south park board, said the letter from H. H. Haylett, managing vice president of the Greater South Side Chamber of Commerce, more than 18 months ago accepted the streets from the city to construct the contemplated boulevard.

The letter stated that the city had taken every necessary action to give the park board these streets and that the park commission had performed every legal act required to gain control of these streets.

Mr. Haylett pointed out that undoubtedly the system of streets may be called a legal boulevard but physically nothing has been done to make it an actual boulevard. It is still a hit and miss heavy trucking route.

Asks Temporary Repairs.

"Is it not possible for the south park board to put the Southeastern boulevard into proper temporary service at once when, as I have understood you have said that this could be accomplished by a meager expenditure of four or five thousand dollars," the letter reads. "The property owners along the proposed route have already evidenced their willingness to stand a special assessment, if necessary, in order to obtain the more permanent boulevard improvement which can be provided in the due course of time."

Call Streets Orphans.

The streets involved in the proposed route appear to be orphans, asserts the letter from the South Chicago Chamber of Commerce, which was signed by Charles A. Rubey, president, and Walter Tredup, chairman of the organization's committee on good roads and improvements.

The letter declared that the city had relinquished jurisdiction but the park board has not assumed jurisdiction despite formal acceptance more than 18 months ago. No governmental agency is looking after the route and no one is cleaning it. These streets are probably the dirtiest in all Chicago, and pavements which have been opened by public utility corporations are never properly repaired, the letter said.

Detriment to Business.

"These neglected and abandoned streets," the letter continued, "so far as governmental control, care and supervision is concerned, are a detriment to the business of the members of the South Chicago Chamber of Commerce. Our membership cannot understand, with the information available, why these streets remain orphans."

WOMEN'S CLUB GARDEN LEADERS ATTEND PARTY

The third district garden committee of the Illinois Federation of Women's Clubs held a garden party Monday afternoon at the country home of the district chairman, Mrs. Wallace B. Combs, Idyiwild, in Tinley Park.

Mrs. Maud Jacobs was the principal speaker, and special guests were Mrs. Charles Caldwell, state chairman of gardens; Mrs. R. McClure, district president; Mrs. Fred Waterman, president of the Hamilton Park Woman's club; Mrs. McLaren Christie, president of the Palos Park Woman's club, and Mrs. Rudolph Hug, president of the Tinley Park Garden club.

Members of the Hamilton Park Garden circle, headed by their chairman, Mrs. William Donaldson, and the Palos Park Garden circle, with their leader, Mrs. George Ward, were also guests at the garden party. Luncheon was served on the lawn and in the grove.

ST. ADRIAN'S CHURCH TO END CARNIVAL TODAY

Members of St. Adrian's church, which is erecting a new church building at 70th street and Washtenaw avenue, held a carnival last week which will close today, at 69th street and Western avenue.

Included among the attractions is James Powers, flag pole sitter, who perches all day each day on a pole fifty feet in the air.

The church, of which the Rev. Leo F. McNamara is pastor, is holding services in the McKay school, 69th street and Fairfield avenue, while the new building is under construction.

KRUMDICK & SONS
Satisfactory Service
MODERN METHODS
AUTOMOBILE PAINTERS
EXPERT BODY and FENDER REPAIRING
TOPS-SEAT COVERS-CURTAINS
Vincennes Avenue at 79th
Phone TRIANGLE 1280-81

Garden Chairman Is Hostess to Club Women



South side clubwomen especially interested in gardening were guests Monday at a garden party held at the home of Mrs. Wallace B. Combs, chairman of the garden committee of the third distrtict of the Illinois Federation of Women's clubs, in Tinley Park. Left to right: Mrs. C. E. Williams, chairman of the garden committee of the Englewood Woman's club; Mrs. Herman L. Sharp, president of the Auburn Thirty club; Mrs. Rudolph Hug, president of the Tinley Park Garden club; Mrs. Maud Jacobs, speaker; Mrs. W. N. Donaldson, chairman of the garden circle of the Hamilton Park Woman's club; Miss Georgia Mynard, chairman of the garden circle of the Harvey Woman's club; Mrs. Combs, Mrs. McLaren Christie, president of the Palos Park Woman's club; Mrs. Charles Caldwell, chairman of the Illinois federation's committee on gardens; Mrs. Fred Arnold, chairman of the garden circle of the Neighborhood Housewives' club; Mrs. Richard McClure, third district federation president; Mrs. F. W. Waterman, president of the Hamilton Park Woman's club; Miss B. Griffin of the Ivanhoe club; Mrs. Arthur Janes, chairman of the garden committee of the Auburn Thirty club, and Mrs. Donald McClure, chairman of the garden committee of the Chicago Heights Woman's club. [TRIBUNE Photo.]

SOUTH SIDE BOY 10TH IN NATIONAL AIRPLANE MEET

Henry Pacevitz Home from Detroit.

A south side boy, Henry Pacevitz, 1621 West 18th street, who was one of the two winners of the all Chicago model airplane tournament sponsored by THE TRIBUNE, returned last Sunday from Detroit where he entered the national model airplane meet held there June 20 to 22 with THE TRIBUNE paying all his expenses.

Young Pacevitz became high point contestant in the junior division of the Chicago meet, having taken first place in the indoor R. O. G. duration contest and sixth in the indoor traction events. Pacevitz placed tenth in the national junior indoor meet and twentieth in the national outdoor meet for the junior class.

Senior Winner Attends Meet.

The other boy entered in the national contest by THE TRIBUNE was Carl V. Carlson, 245 North Austin boulevard, who placed twenty-fourth in the senior outdoor meet held at Detroit and twentieth in the senior indoor meet.

Eighteen other Chicago boys made the trip to Detroit to enter the national tournament, five of whom had been awarded medals in THE TRIBUNE contest. They were Casimer Leja, Tilden Technical High school, who placed sixth in the national senior outdoor meet; Eugene Svintenky, Illinois Model Airplane club, who took thirteenth in the senior outdoor class and twenty-fourth in the senior indoor contest; Irving Johnson, I. M. A. C., who placed sixth in the senior indoor contest and twenty-sixth in the senior outdoor contest; and Robert Berns and Robert Riggs, I. M. A. C., who placed twelfth and seventeenth, respectively, in the junior outdoor meet.

Other Boys Are Contestants.

The other Chicago boys who entered the national contest, although they did not place in the local meet, were: Bill Pealock, who took twenty-second place in the junior scale model contest; Carl Granschel, who placed twenty-third in the same group; Rulek Myers, who took third in the senior outdoor meet; Edward Miller, who placed twenty-second; Thomas Willis, who placed twenty-third; and Bernard Schwartz, who took thirty-third place in that group; George Mueller, who placed second in the junior outdoor contest and eighteenth in the junior indoor meet; Richard Huber, Robert Pekelsma, and Dewitt Nelson, who took eleventh, twenty-eighth, and thirty-third places, respectively, in the junior outdoor meet; Bernard Schwartz, who placed twenty-ninth in the senior outdoor meet; and Harvard Clawson, who took sixteenth in the junior outdoor contest.

CIVIL WAR VETERAN AND WIFE CELEBRATE SIXTIETH ANNIVERSARY

Mr. and Mrs. D. W. Edgar, 8234 Eberhart avenue, celebrated their sixtieth wedding anniversary last Sunday at the home of their daughter, Mrs. E. P. Boosey of the same address.

Mr. and Mrs. Edgar were married in Dunkirk, O.,



D. W. EDGAR.



MRS. D. W. EDGAR.

and have lived in Chicago thirty-seven years. Mr. Edgar is commander of Drury post of the G. A. R. and drum major of the national drum corps of the G. A. R. He was born in 1848 and Mrs. Edgar was born in 1851.

Four of the five children born to Mr. and Mrs. Edgar are still living. They are Mrs. Boosey, with whom they make their home; H. H. Edgar of 2439 University avenue, D. B. Edgar and Mrs. A. G. Hinckley, both of Seattle, Wash. In addition there are five grandchildren and a great-grandson.

STUDENTS STAGE FOURTH PAGEANT AHEAD OF TIME

Show Scenes from That First July 4.

Because the summer vacation will be well underway by next Thursday, which will be the one hundred and fifty-third repitition of that famous July 4, 1776, when the Declaration of Independence was signed making the United States of America a free country, students at the Westcott Junior High school presented dramatized scenes of the signing of the document during their last assembly hour held Wednesday morning in the school auditorium.

The scenes were presented under the direction of Miss Marie M. Butler, an instructor of the citizenship class, and Robert G. Jeffrey, principal of the school.

Students who took part included: Paul Anundson, Miss Hazel Anderson, Miss Dora Berklin, Miss Fraya Byronson, Miss Anita Blackley, George Cadman, Miss Marion Cahill, Miss Gwendoyn Cassidy, Miss Lois Cousins, Miss Jennie D'Angelo, Miss Christine Dietrich, Robert Fried, Miss Alice Gurdes, Vincent Haley, Walter Harrison, Miss Wilma Howard, Thomas Ingram, Walter Johnson, Miss Sylvia Kublunas, John Link.

Jack Mayoux, Miss Mary McIroy, William Morrane, Thomas O'Donnell, Robert Philbin, Miss Rose Pretty, Miss Julia Probio, Arthur Rizzuto, Miss Matilda Saker, Rocco Schavoni, Miss Cora Scott, Miss Louise Shaver, Miss Mildred Smith, Billy Stork, Miss Mary Stauber, Miss Bernice Sternquist, Kenneth Tucker, Miss Marion Necker, Miss Edna Woodward, Philip Weeder, Miss Loretta Walters, Louis Yongas, Miss Helen Zilius.

Bradwell Grammar School Graduates 96 Children

Ninety-six children were graduated from the Bradwell Grammar school, 7710 Burnham avenue, Thursday morning. The exercises were simple, with class songs and yells as the principal entertainment. Miss Georgia A. Seaman, principal of the school, presented the diplomas.

SCHNACKENBERG IS FENGER HIGH FINAL SPEAKER

Diplomas Awarded to 2 Groups Totaling 239.

Elmer J. Schnackenberg, a member of the Illinois state legislature, gave the commencement address Thursday night for the graduating class of Fenger High school. Thomas Crawford Hill, principal of the school, presented the diplomas to the 134 graduates and the announcement of awards was made by F. J. Zipf, assistant principal of Fenger. Harold Johnson, president of the senior class, gave the welcoming address. Music was provided by the senior class chorus and Miss Edna Burnham, who played a bassoon solo, "Down in the Deep Cellar."

Alfonso Escarraz won a scholarship to Armour Institute of Technology, Winston Slater won a year's scholarship to the University of Chicago, and Joseph Brack, mayor of Fenger during the past semester, was awarded a citizenship medal presented by Roseland post of the American Legion.

Permanent pins were also presented to the following seniors who were members of Phorex, the Fenger honor society, each semester during their four years in high school: Miss Alice Buchinski, Miss Virginia Brand, Alfon Dargis George Feld, and Miss Madeline Graham.

Commercial Class Graduated.

Graduation exercises were held Wednesday night in the Fenger auditorium for those completing the two-year commercial and technical course. Officers of the two-year graduating class were: Ralph Meyer, president; Miss Genevieve Mackeviciuis, vice-president; Miss Olga Cimoli, secretary; Miss Minerva Angio, treasurer; Miss Eleanor Myslinak and Miss Julia Rago, assistant treasurers.

At a special assembly held last week, Miss Margaret Kerr, who will be graduated next February, was awarded a silver cup for her outstanding achievement in scholarship, athletics, and character. A posture medal was given to Miss Hazel Leegwater, who was chosen from all the girls in the gymnasium classes as having the best posture.

Girls Pass Life Saving Test.

Seventeen Fenger High school girls passed a Junior Red Cross life saving examination last week. They were: Miss Marie de Haas, Miss Erma Ergo, Miss Johanna Essenberg, Miss Geraldine Greek, Miss Hilda Howard, Miss Avis Kistler, Miss Margaret Kerr, Miss Lauretta Kotwicki, Miss Catherine Laverman, Miss Anna Lottsonska, Miss Vitalia Lucas, Miss Margaret Paulson, Miss Josephine Petrus, Miss Elizabeth Persenaire, Miss Rose Sabo, Miss Virginia Simmons, and Miss Irma Zinn.

THE CHUCKLE COLUMN

High school students, send in your best laughs to the Chuckle Editor of The Tribune. Two dollars will be paid for each jingle, joke, or verse printed in the Metropolitan section. Address your contributions to the Chuckle Editor, Metropolitan section, The Tribune. Write on one side of the paper only and print your name and address plainly.

Dan—I've just discovered that the only word in English in which "su" is pronounced "shu" is sugar.

Dera—Are you certain?

Dan—Sure.

MARY McCALL,
18233 Highland avenue, Homewood.

"This is the bunk," said the frosh as the folding cot fell on him.

RUTH OLSON,
10443 Wabash avenue.

Fresh from college—Have you an opening for a bright, energetic college graduate?

Office manager—Yes, and don't slam it on your way out.

FLORENCE DORAN,
7615 May street.

Country sheriff (at scene of murder)—You can't come in here, son.

Reporter—But I was sent down to do murder.

C. Sheriff—Ye're too late, young feller; the murder's been done.

MAE LYDON,
145 46th avenue, Rice Island.

Mother [on the train]—Bobby, if you don't behave yourself I'm going to punish you.

Bobby—If you try to punish me, mother, I'll tell the conductor my real age.

LORAINE NORTON,
7747 Aberdeen street.

Wal—Have you ever read "To a Field Mouse"?

Nut—No. How do you get 'em to listen?

DOROTHY FREEDMAN,
324 Ohio avenue, Whiting, Ind.

Senior partner—Raise Schmitt's salary $10 a week.

Junior partner—What for?

Senior partner—So he'll feel worse when I fire him. I got it in for that fella.

HARRIET MATUSIK,
948 North Leavitt street.

"What animal makes the nearest approach to man?" asked the teacher.

"The mosquito," ventured the bashful boy at the back of the room.

MARJORIE PARKER,
3800 Maryland street, Gary, Ind.

Pat and Izzy joined a Canadian outfit. When they were sent to the front their captain told them that they would receive 5 shillings for every enemy they got. Pal was keeping guard while Izzy slept. Suddenly he was awakened by Pat's shout.

"They're coming!"

Mow many," asked Izzy.

"Must be ten thousand of them!" roared Pat.

"Let's get 'em," screamed Izzy, "and our fortune is made!"

EUGENE FUGOLL,
2126 Kendall street.

"I see where another union man was drowned today."

"Is that so?"

"Yes. He swam eight hours and then he quit."

ROBERT BILEK,
2335 South Kenneth avenue.

Teacher—Tell what you know about nitrates.

Bright Eyes—There're much cheaper than day rates.

MARGARET PARDEE, Apt. 4,
428 Park boulevard, Glen Ellyn.

She—It's very good of you to ask me to dance.

He—Don't mention it; it's a charity ball.

JOSEPHINE MATWALD,
5022 Emerald avenue.

Stranger—Is this a healthful town?

Western ranger—Sure is. When I come here I couldn't say a word; didn't have a hair on my head; didn't have enough strength in my legs to walk across the floor. Why, I had to be lifted from my bed.

Stranger—That's remarkable. How long have you been here?

Ranger—O, I was born here, stranger.

ANN HALKO,
4946 South Seeley avenue.

Celestial Charley—You tallee me where railroad station is?

Pedestrian — What's the matter, Charley, lost?

Charley—No, me here. Station lost.

ARTHUR TWERSKY,
1846 S. Homan avenue.

A young woman, having read in the paper that fish was a good brain food, wrote the editor of the publication the following letter—"Dere Sir: Seeing as you say how fish is good for the brains, wot kind of fish shud I eat?"

The editor's reply was as follows—"Dear Madam: Judging from the composition of your letter, I would advise you to eat a whale."

EMILY PEARY,
1515 West 50th street.

Angry customer—I say, that horse you sold me dropped down dead.

Dealer—Can't 'elp that, sir. 'E never did that while I 'ad 'im.

CAROLINE FOOSE,
Box 75, Midlothian.

"William," asked the regular patron, "is this real pumpkin pie?"

"It's de punkest we got, suh."

HELEN KNIER,
8139 South Paulina street.

Sign at an ice cream parlor—"Take home a brick; you might have company."

MILES KRUNY,
1803 53th court, Cicero.

From the nursery of the twin boys came mingled wailing and laughter, so father went up to investigate.

"What's the matter up here?"

The joyous twin indicated his weeping brother.

"Nothing," he chuckled. "It's just that nurse gave him two baths and hasn't given me any."

JEAN BORCHERS,
6444 N. Oakley avenue.

PARKER SENIORS SCAN FUTURE AT CLASS LUNCHEON

The graduating class of Parker High school Wednesday at the Riverview hotel held a luncheon, following which the class day exercises were held. William Wahling was chairman of the committee in charge and George Mahoney, president of the class, was toastmaster. The class prophecy was read by Miss Francine Marlowe and the class history was given by Miss Gertrude Rolston. Miss Mina McArthur of the faculty gave a toast in behalf of the instructors at Parker.

Other class officers in addition to the president are: William Barber, vice president; Miss Monica Brown, secretary; and Paul Lonegren, treasurer. Members of the committee in charge of the class luncheon in addition to the chairman were: Miss Belle Tyner, Miss Gertrude Rolston, Miss Dorothy Snow, Miss Gladys Dansiger, Lorraine Ranstead, Robert Lowe, John Elliott, and Allan Russell.

Minister Addresses Class.

The Rev. Rolland Schloerb, associate pastor of Hyde Park Baptist church, delivered the commencement address at the graduation program held Thursday night in the school auditorium. Music was provided by the school orchestra, and O. Winter, principal of the school, presented the diplomas and announced honor students and scholarship winners.

Miss Georgia Brantingham, 6911 Stewart avenue, was awarded a year's scholarship at the University of Chicago; Thermal Bensema, 5940 South Union avenue, won a year's scholarship at Armour Institute of Technology, and George E. Mahoney, 7121 Normal boulevard, received a two year scholarship at the University of Chicago for his general excellence in athletics, scholarship, and school citizenship.

Honor Roll of the School.

The complete list of Parker honor students includes Miss Georgia Brantingham, Miss Ella May Open, Thermal Bensema, John Schacht, Miss Margaret Carson, Gordon Ferndell, Miss Viola Bush, Ned Hohman, Miss Kathrine Weast, Miss Loretta Bell, Miss Gertrude Rolston, Miss Virginia Riley, Miss Frances Peddicard, Miss Genevieve Beatty, Miss Francine Marlowe, Miss Edythe Anderson, Miss Alice Lee Sanders, Miss Nora Felstead, Miss Gladys Dansiger, Miss Ruth Fay, Miss Margaret Bates, and Dana Roberts.

"TELL IT TO SWEENEY"



Luggage Carrier $3.85
Clamps on to the apart tire, locked by pushing down center clamp lever. On or off in thirty seconds. Platform size 23x14 ins. Folds up out of the way when not in use. Running Board Luggage Carriers, 79c up

TRADE IN YOUR OLD HORN
As illustrated, with your old horn, regardless of condition. $5.95
Pair Fits 1928 to 1927 all Ford cars. Easily installed. $2.25 value— $1.98

Vulcanizer
5 minute tube vulcanizer, complete with three patches; universally known brand 38c

SPARK PLUGS
The famous Splitdorf Spark Plug, equipped with non-breakable porcelain. Use them 60 or 30 days, and if you don't agree they are as good or better than any plug you have ever used, we will refund every cent you paid.
Single Plug, each....42c
Ford, Model T., each.35c
Ford, Model T., set.$1.35
Set of 4, for any car.$1.75
Set of 6 or 8.$2.50; $3.25
Spark Plug Wrench, any size 35c

AWNINGS
8 ounce duck, fast colors, not affected by rain or sun. Fit snugly, will not rattle, and allow window to close as usual.....
Installed, per sash, $1.40 80c

THRU-THE-POST SPOTLIGHT
Chromium plated, inner control, 200 ft. range..... $8.45
Installed while you wait, $10

SEAT COVERS
Beautiful patterns, glove fasteners, Spanish leather trim, cover everything. Complete, easily installed, perfect fit guaranteed, priced per set, up from $4.45
SLIP-ON COVERS
For cushion and back only $1.98 Set

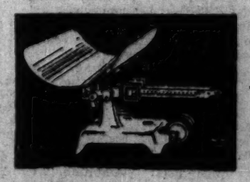
ACCELERATOR & STARTER PADS
Serviceable and comfortable on foot drives. Prevents foot slipping, and heated pedal. 48c

SWEENEY SUPPLY STORES
INCORPORATED
7811 So. Halsted St.
OPEN EVERY EVENING AND SUNDAY MORNING

IMPROVED TRACTION
It takes a long, long time to wear out the substance—and you'll never wear out the looks—of the NEW MOHAWK SPECIAL BALLOON.
MOHAWKS
Go Farther!
We recommend the new Mohawk Balloon to you as the greatest improvement in tire design since the advent of the Balloon Tire. Let us show you.
SLOWER TREAD WEAR
CORD BALLOON
Mohawks May Be Had in Black or White Sidewall
Liberal Allowance on Your Old Tires
H. T. YANCEY RUBBER CO.
7146 S. HALSTED ST.
Radcliffe 0608 Stewart 0731

EVERYTHING FOR TINY TOTS

Baby's Scales
May be rented at $1.00 a month. We deliver. Every mother should have a scale to keep a close check on baby's weight.



SPECIALS
Baby high chair pad, $1.45
Baby Blankets, 36x50, in pink or blue, with bound edges, 98c
Baby's Rubber Pants, regularly 25c, 12c
Child's Park Stroller. Reed construction, finished in green, $5.95
Japanese Carriage Quilts, pink or blue—a $2.00 value, $1.00
Children's Blue Chambray Play Suits, peg top style, trimmed with red denim. Sizes 2 to 6 years, very special, 29c



Baby's High Chair
A strong non-tippable high chair finished in ivory or green enamel, special, $2.98. Porcelain or aluminum tray, 95c.

Baby's Bassinette
Specially priced at $2.98
Finished in green or ivory enamel. Heavy cotton mattress to fit, $1.25.



Roselawn Baby House
3235 West 63rd Street
½ Block West of Kedzie Ave. on the South Side of the Street
Prospect 4178
We Carry a Complete Line of Children's Wear and Furniture
We Deliver Anywhere in the City.

RETREAT GIVES NEW FORCE TO UNION WORKERS

Great Classes Formed at Mayslake.

BY THOMAS WREN.

Three years ago Hughie Mulligan, business representative of the Asbestos Workers union, became interested in the spiritual exercises of the closed retreat, which are conducted twice a week by Franciscan priests at Mayslake, located a short distance from Hinsdale.



HUGHIE MULLIGAN.

The Franciscan retreat house and spacious college are situated on the old Peabody estate of some 850 acres. A shrine, erected by Stuyvesant Peabody, adorns the spot where the elder Peabody was accidentally killed some years ago.

Mulligan's first organizing endeavor resulted in a class of 250 union asbestos workers. They returned from the Mayslake retreat and enthusiastically began to lay plans for enlarging their second class.

Centered Work on Unions.

Dame then Father Patrick Maloney of the Franciscan order to work in the retreat field. He is a Chicago boy, who was born and schooled in the Brighton park district of the city.

Through Mulligan, who is now serving his second term as president of the St. Francis Laymen's Retreat league, Father Maloney focused his activities on the building trades and organized labor in general.

Mulligan's second class totaled 350 retreatants and his 1929 class, which made the annual retreat last week established a record for Mayslake. Four hundred twenty-five asbestos workers and friends made the last pilgrimage to the Franciscan retreat house. They assembled on Friday evening, June 21, in the streets adjoining St. Augustine's church at 51st and Laflin streets.

Eighty Autos Carry Crowd.

Eighty automobiles, festooned in American and papel colors, carried the asbestos workers from Chicago to Mayslake. It was escorted by a corps of motorcycle policemen. Joseph Mullaney, the asbestos workers' international union president, accompanied the members of the Chicago local on the pilgrimage. Likewise did Charles Dalton, the business agent of the Cleveland local of abestos workers, and a delegation of Hammond workers.

The class of asbestos workers was followed by Chicago plumbers, who were organized in a retreat class under direction of Steve Bailey, one of the union's business agents. Large classes were unknown when Mayslake first opened. Eight men would sometimes constitute a retreatant class.

Bailey's first class comprised ninety plumbers and friends. This year he assembled approximately 225 men to make the retreat. Johnny Murphy of the electricians, No. 134, is at work mailing out applications for an electricians' class. John Stretch, Tommy O'Donnell, Tom Healy and Edward Shaughnessy are doing their stuff among the bricklayers.

Other Classes Planned.

Martin Durkin is hard at work with the steamfitters and Paddy Cullen of the stone cutters is active in the retreat's interest among labor in general.

Father Maloney has announced he will endeavor to have regular classes of Chicago policemen and firemen at Mayslake retreats. Coöperating along this line are several police captains and Jimmie Murphy, Clem Manning, Jim and John Gavin, Le Roy McHugh, Pearce Butler, and Bob McLaughlin, Chicago's battery of police reporters.

Attending the eucharistic congress in Chicago in 1926, the late Cardinal Bonzano said:

"The annual retreat is to the soul what steam is to the locomotive—the force that carries it straight to its destination."

The Chicago office of the St. Francis Retreat is at 115 West Polk street. The phone number there is Harrison 1028.

Normal College Graduates Hear Prof. Robert M. Lovett

Prof. Robert Morss Lovett of the University of Chicago made the commencement address to graduating students of Chicago Normal college, 6300 Stewart avenue, at the annual exercises held Friday morning in the college auditorium. Butler Laughlin, principal of the college, presented diplomas to the following graduates:

CHICAGO NORMAL COLLEGE.

Frieda Abramovitz, Mona Allman, Margaret L. Anderson, Margaret Annan, A. J. Armstrong, Emma J. Arnold, Mary A. Ashworth, Florence Attaway, Bernice J. Austrheim, Araxie Avakian, Sarah Barbakoff, Brunetta Barnett, Eleanore M. Barr, Irene G. Barrett, Agnes Barry, Alice M. Bauer, Margaret L. Beers, Beatrice Blaker, Lucille B. Bloom, Mary A. Boarde, Dorothy C. Bock, Helen Boren, Evelyn B. Bouhan, Edna G. Bowles, Jane H. Boyd, Margaret C. Boyle, Anne I. Brannick, Katherine Bruggs, Arvella Casey, Dorothy M. Casserly, Marjorie M. Chase, Lucille Chawk, Catherine Christie, Mary E. Clark, Norma Clark, Elsa M. Clausen, Yolanda M. Clot, Helen G. Cogan, Virginia M. Colohan, Margaret Conerty, Elizabeth M. Conners, Mary A. Coppinger, Mary F. Cornell, Genevieve T. Cribben, Margaret A. Cullen, Florence A. Cunneen, Mary C. Cunningham, Susan H. Dautel, Dorothy R. Davis, Georgia Delaware, Eileen Dillon, Eileen M. Doherty, Esther Dolnick, Genevieve Donovan, Christine B. Dotson, Ruth M. Downey, Lucille A. Downing, Dorothy M. Draper, Winifred H. Drinnan, Ruth J. Dryer, Mary Dunphy, Philipa Dwyer, Harriet V. Eck, Pearl Eicholtz, D. M. Eichstaedt, Winifred Eicks, M. Caroline Emich, Mabel Enebore, Adeline R. Fabbiani, Marie V. Farrell, E. H. Fashbaugh, Mary C. Fee, Mamie A. Fein, Marguerite V. Felt, Rita Fennessy, Velma M. Fields, Bernice I. Finnegan, Edith C. Finnerty, Frances S. Finnigan, M. A. Fitzgerald, Nora J. Fitzpatrick, Edna M. Fitzsimmons, Sadie Flowers, Theresa Flynn, Mary J. Foley, Alicia M. Ford, Kathleen F. Ford, Ceslas M. Freehill, Belle Friedman, Marion Friel, Annette Gallagher, Leoni Geissler, Esther A. Geringer, Glayds A. Giles, Catherine M. Gleason, Frances H. Glickman, Josephine J. Glynn, Lola Goff, Cecil B. Golden, Ellen M. Connelly, Rose A. Gorman, Bernice Grannon, Helen D. Grage, Kathleen Mary Griffin, K. Gussie Grusin, Inez V. Gunderson, Virginia Hallinan, Ruth H. Hamelin, Edith E. Hamilton, Catherine M. Hanlon, Virginia E. Hardt, Mary M. Harben, M. M. Harrington, Helen L. Harris, Mildred E. Harris, Elsie T. Hassel, Veronica Havelka, Frances I. Healy, Helen E. Healy, Mary M. Healy, Mary A. Heaney, Helen Heffernan, C. M. Hennebery, Juanita Herbold, Harriet M. Hesse, Willie G. Hicks, Elisabeth Hill, Ethel M. Hilliard, Dorothy R. Holder, William O. Homer, Agnes J. Houlihan, Marie E. Hoyles, Ivy R. Hunt, Margaret L. Hunter, Josephine V. Igloo, Esther R. Jackson, Harriet J. Jagodzinski, Carmellita Jakatz, Eva Jasper, Lillian E. Johnson, Harriet D. Jones, Lucile B. Jones, Esther L. Jorgensen, Julia R. Kachinskas, Alice B. Keener, Dorothy Kelly, Marion J. Kelly, Gytia M. Kirschlan, Marie J. Kleinhoffer, Celia I. Kovaleska, Elsa I. Kowalski, Reva Kramer, Helen Krussewski, Genevieve Kuhlman, Jessie K. Lane, Helen R. Lavery, Eleanor K. Law, Willa M. Lawson, Lillian C. Leach, Berina M. Lebret, Dixie Leesman, Josephine A. Lemna, Annette Levin, Rose Levinson, Grace A. Liebenson, Florence Lindell, Mary Lodeski, Marion Lofgren, Helen C. Lowery, Rose A. Lynaugh, Mary Lynch, Agnes Lytle, Zadie Mahone, Dorothy M. Maier, Elisabeth Maloney, Ruth Martinek, Della L. Masterson, Irene H. Melody, Thelma Menzer, Helen F. Miller, Margaret M. Minogue, Dorothy P. Misener, Miriam B. Mittledorf, Lucille Mollan, Frace Moore, Viola L. Moore, Pauline Moskovitz, Helen Mulcahy, Marjorie M. Mulvihill, Mary E. Murphy, Madeline Murray, Cecilia H. Myers, Mary McBee, Irene McCabe, M. B. McCullough, Nonie McElligott, Margaret M. McEvoy, Eleanor I. McFaddan, Mary C. McGee, Eileen M. McGuire, Agnes A. McNally, Margaret E. McVey, John A. Naric, Kathryn A. Neary, Julia J. Neill, Edna L. Nelson, Frances Nelson, Margaret Nolan, Alice W. Noone, Marguerite M. Norre, Rosabel Nowry, Alice O'Brien, Helen A. O'Brien, Marjorie J. O'Brien, Norma T. O'Brien, Kathleen O'Bryne, M. M. O'Connell, Isabella M. O'Connor, Eleanore M. Olson, Eileen O'Rourke, Annie M. Orr, H. B. Orsechowski, M. M. Patterson, Ruth F. Percival, Florence Perlmutter, Eugenia M. Perry, Dorothy Phee, Jennie Pietroski, Mary A. Prendergast, Marjorie L. Pryor, Marguerite Ready, Marian P. Ready, Bruce Reddell, G. M. Redmon, Grace Rezabek, Mary Roche, Bernice M. Rooney, Doris J. Rosenberg, Mary L. Roth, Hazel Rudoy, Elisabeth Rummel, Irene K. Ryan, Elisabeth G. Ryan, Margaret E. Scally, Mary A. Scanlon, Mary S. Scanlon, Charlotte J. Scher, Rachael Schiffman, Eleanor R. Schweitzer, Ruth A. Seesler, Ida Siegler, Florence Slade, Exie W. Smith, Anna C. Stake, Mary E. Stone, Peggy Sullivan, Winnie P. Thigpen, Helen V. Thomas, Frances E. Thornton, Margaret Timberlake, Violet A. Todhunter, Lillie C. E. Torgerson, Helen M. Troy, Ruth Turner, Sara G. Turner, Helen V. Twiss, Elsie Uhlig, Isobel Vesler, Marion G. Vuillaume, Marion W. Wasson, Marguerite R. Watson, Mae E. Waite, Aurelia Wayner, Betty P. Weimer, Harry Wellek, Annette E. Williams, Anne H. Wilson, Phyllis J. Wilson, Marie E. Wodniak, Dorothy Wolfolk, Signa W. Wright, Maurine G. Young, Irene M. Zelen, Gertrude A. Ahern, Dorothy Brennan, Anna B. Callahan, Carolyn Clayton, Florence M. Devenish, Catherine E. Donlan, Lucille K. Duffy, Pearl C. Haegele, Louise H. Kann, Effie Drollinger, Kathryn E. Kendall, Margaret J. Moulton, Evelyn M. McGowan, Leona O'Connor, Harriet E. Osborn, Ruth D. Price, Mildred C. Schutte, D. C. Schwartzkopf, Dorothy Simpson, Mary Tunney, Marion C. Wall, Irene C. Amrostus, Maxine Baker, Mary G. Barry, Evelyn M. Brittain, Alice G. Carlson, Mabel S. Carr, Evelyn M. Collier, Agnes C. Courtney, Catherine M. DuLuhe, Patricia Egan, Norma B. Ford, Mary B. Gibbons, Mabel G. Glaubitz, Mary J. Grace, Ruth D. Hanagan, Margaret M. Hillin, Doris A. Houseknecht, Elisabeth J. Karrigan, Lydia Klein, Irene G. Leo, Georgia L. Lester, Dorothea Minot, Eileen Moore, Joanna Mulcahy, Anna McGrath, Irene C. McLaughlin, Ellen Nicholas, Jean E. Nichols, Myrtle E. Oberg, Veronica E. O'Connell, Theresa J. Peterson, Mercedes Prendergast, Catherine Robson, R. M. Shepherd, Evelyn A. Waller, R. M. Zimmerman, Frances Alswang, Marie Becker, Agnes E. Crossman, Amy M. Gustafson, Francis D. Hansen, Katherine M. Haven, Marie Hawkins, Frank Heidenreich, Anna Lawson, Alice H. Lindeman, Roy A. Lucas, Mary Mahoney, Bessie Mendell, Celia J. Norstrom, Lillian E. O'Brien, Edward A. O'Farrell, Frank J. Ryan, Faith Shepard, A. Laurent Turner, Adrian Amit, Thomas M. Benson, William Bloom, Henry Cohen, Raymond J. Essig, Hurbie Kirk, Ralph A. Moody, Russell O'Hare, Everett H. Rabold, George W. Robinson, Edward A. Simmons, Louis I. Weinberg, Louis Wise.

COUNTY CERTIFICATES:

Martha Bewesdorf, Bernice M. Helme, Marie Hoffman, Helen A. Kestal, Lucille C. Tregnits, Elsie D. Mack.

SCHOOL OF 1849, BUILT FOR DUTCH, TO BE WRECKED

An old schoolhouse at the southwest corner of Michigan avenue and East 103d street will be torn down soon, according to the board of education, which has announced it will lease the property to the highest bidder. It is expected that a store and office building will be erected on the site.

This school, which is one of old landmarks of the Pullman district, was built in 1849 to enable the children of the Dutch settlers to learn their letters.

Several other old landmarks of original town of Pullman, embracing the sections known as Pullman, Roseland and Kensington, have disappeared, the most recent one being the Arcade building.

Miss Ann Aylward Again Heads Sorority Chapter

Miss Ann Aylward, 3216 West 68th place, was reelected president of Gamma chapter of Kappa Delta Kappa sorority at a recent meeting of the organization. Other officers elected were: Secretary, Miss Gladys Baechle, 5722 Marshfield avenue, and treasurer, Miss Ursula Kendricks, 6207 Richmond street.

Plenty of Parking Space at 20th and Halsted Streets

Cigarettes



Camels, Lucky Strike, Chesterfield and Old Golds, Carton of 200. 1.10

Klein Bros.—First Floor.

KLEIN BROS
Everybody's Store



20th and Halsted Streets

"Fruit-of-the-Loom" MUSLIN

Fully bleached—every yard has the stamp "Fruit of the Loom" 36 inches wide—cut from full bolt—yard 15c

Klein Bros.—Second Floor.

No Mail or Phone orders on any of these items

Gloria Rayon Taffeta Dresses 2.98

Regular $5 Values



Made of a beautiful lustrous Rayon that looks just like silk taffeta.

PATTERNS OF LARGE AND SMALL CHECKS, ALSO PLAIDS

Basque style and straightline effects. Novel collars and trimmings of fine quality organdie.

Sizes 14 to 20 in Basque Styles—16 to 46 in Tailored Styles.

Klein Bros.—Second Floor.

A Great One Day Sale Curtain Panels 88c

Values to $1.98



Fine Filet Panels

Fine Filet, Shadow and Nottingham Panel Curtains, neat scalloped edge with 3 inch rayon fringed bottoms, beautiful borders with neat patterned sides. Plain and allover designs, 43 inches wide, 2½ yards long. In ecru, cream and white.

Tucked and Fringed Marquisette Panels

Fine French Marquisette tucked and fringed Marquisette Panels. Three graduated tucks with heavy fringe to match. Hemmed sides. A $1.98 value at 88c!

Klein Bros.—Fourth Floor.

MARATHON RAZOR BLADE

10 Marathon Razor Blades

Made of Swedish steel—fits all Gillette razors—package of 10 29c

Klein Bros.—First Floor.



Headlight or Oshkosh Overalls

Or Jackets of 8 ounce denim—triple sewed—regular sizes, 1.49

Extra sizes 1.89 (Limit 2)

Klein Bros.—First Floor.



Women's Extra Size

Kabo 3.50 Corselettes

Made of pink rayon broche with abdominal belt and reinforced diaphragm to give absolute comfort. Side hook, shoulder strap style. Sizes to 54.

2.89

Klein Bros.—Second Floor.

Auction Sale of Groceries

From Bauer Wholesale Grocery Co.

at Great Savings

American Family SOAP 10 BARS 49

OCTAGON WASHING Powder. Pkg., 7½c

DEL RAY BRAND California Seedless Raisins, 12c pkg., 3 for 25c

LIBBY'S ROSEDALE Brand Hawaiian Sliced Pineapple. No. 2 can, only 21c

PEELED BONELESS SARDINES IN OLIVE OIL 9¢

CREAMETT PURE Egg Noodles or Macaroni, 10c package, 5½c

FANCY COUNTRY Gentleman Corn. No. 2 can, 14c value, 10½c

SHELBY BRAND Sliced Peaches in Syrup. Tall cans, 3 cans for 28c

LARGE 18-OZ. JAR Prepared Mustard. 15c bottle, 10c

FINEST QUALITY Ground White Pepper or Paprika. Regular 10c can, 6c

HIGH GRADE BULK Breakfast Cocoa. Lb., 9c

GOLDEN HARVEST High Grade Bird Seed. Package, only 14c

BAUER PURE FRUIT Preserves, put up in 1-lb. glass jars. 30c value, only 19c

RINSO FOR WASHing. 25c pkg., 19c

Snider's Cider VINEGAR Qt. Bottle 18¢

DIAMOND CRYSTAL High Grade Table Salt. Large 2½ lb. pkg., only 7c

MORAND BROS. Extra Dry Ginger Ale. Dozen bottles in carton (deposit on bottles) 98c

Klein Bros.—Basement.

Lipton's Ceylon TEA ½ lb. 73¢

3753 Pieces Madeira Embroidered Linens at ½ Price!!

Pure Madeira Linen Napkins

Just 100 dozen—the regular 4.00 grade. An exquisite pattern suitable for the finest home. Neatly packed in boxes of 6. Box at 1.79



Linen Madeira Fine Hand Embroidered Scalloped Table Runners and Dresser Scarfs

Size	Quantity	Regular Price	Sale price
36 inch	100	3.00	1.19 each
45 inch	100	3.50	1.55 each
50 inch	75	4.00	1.75 each
54 inch	50	5.00	1.98 each

Fine Hand Embroidered Madeira Pillow Cases

45x36	80 pr.	6.00 pr.	2.98 pair

Round Table Cloths

54x54	100	8.00	3.98 each

Oblong Table Cloths

54x54	50	15.00	7.48 each
53x70	50	25.00	12.98 each
72x90	35	35.00	19.98 each

Klein Bros.—Second Floor.

Sale: $15.00 Fifty-lb. Layer Felt Mattresses, 7.95

ATWATER KENT SCREEN-GRID RADIO



Free Installation

In a Beautiful Sliding Door Cabinet

Complete with Tubes Nothing Else to Buy

$179

It's a new radio—it's better! Hear it here! Klein Bros.—Fourth Floor.

Other All Electric Atwater Kent Radios from 89.50 up.

Easy Terms NO INTEREST

Work Shirts

Made of blue chambray—cut full and roomy with one and two pockets—all sizes. 39c



Klein Bros.—First Floor.

6 foot wide Feltoleum 29c Sq. Yd.



Heavy Quality!

Heavy quality feltoleum in neat patterns and colorings—all first quality. Regular 49c grade.

9x12 Art Squares

"Congoleum," Armstrong and other famous brands of feltoleum art squares in attractive designs. All perfect quality of the 9.50 grade.

4.77

Klein Bros.—Fourth Floor.



White Layer-Felt MATTRESSES

50 lb. pure white layer felt mattress covered in fancy floral ticking, heavy biscuit tufting. All standard sizes. 7.95

50c Weekly.



6.95

Double Deck 99 COIL SPRINGS

Full double deck spring with 99 tempered premier wire coils, cross helical tied top—fit either steel or wood beds. All standard sizes. An actual 13.50 value offered at 6.95

50c Weekly—No Interest

KLEIN BROS.—20TH AND HALSTED STREETS



Holiday Specials for Little Folk

SPORTS BLOUSES

Keynee brand—for boys. Sport collars, short sleeves. Fancy checks and stripes; durable and washable. Sizes 4 to 14 ..... 98c

WASH PANTS

Boys' linen golf knickers in fancy plaids, large and roomy, bar tacked at point of stress. Size 6 to 14... $1.59

English Shorts. Sizes 4 to 8..... 95c

WASH SUITS

Sleeveless wash suits, figured dimity top, linen trousers. Sizes 2 to 6.... $2.45

JANTZEN SWIMMING SUITS

For boys and girls. A suit of tightly knitted wool that graces the body lightly. They retain their shape, wet or dry. Sizes 2 to 6..... $3.00

Sizes 8 to 14..... $4.00

CARTER SUN SUITS

Sunlight builds healthy babies. Doctors recommend them. Sun suit in cotton for sun bathing 98c

Sun suit in wool for wear in water $1.49

Sizes 2 to 8.

VOILE FROCKS

Figured voile, French model, pleated skirt, filet lace trim. Sizes 7 to 10.. $2.98

ANKLET SOCKS

Anklets made by Gordon in all pastel shades. Sizes 6 to 9..... 50c

MOSQUITO CANOPY

For baby carriages, elastic webbing, prevents flies and mosquitos from crawling beneath canopy 79c

EASTMAN'S JUVENILE SHOP

Better Value in Better Things for Children

7718-20 S. Halsted

Open Tuesday, Thursday, Saturday Evenings. Vincennes 6609

ARCHER AVENUE HONORS MAN WHO BUILT IT IN 1836

Follows Line of Plank Road Through Hardscrabble.

BY ELEANORE GRAFF.

This is the third of a series of articles explaining the origin of the names of streets, districts, and suburbs of the south side.

Spreading out in all directions like spokes of a giant wheel with the loop as a hub, a number of old roads have played an important rôle in the growth and development of Chicago. Not the least among these is the present Archer avenue, beginning at 19th and State streets, following the sanitary canal to the western city limits near Summit, and continuing along the Des Plaines river to Lockport, Joliet, and Ottawa. From Lockport to Ottawa it forms one branch of the old Ottawa road.

Back as early as 1673 the French explorers, Joliet and Marquette, are known to have followed the Indian trail along the Des Plaines to Chicago. More than a hundred years later, in 1831, it became the first white man's highway in the county by an ordinance passed by the Cook county commissioners. However, it was in 1836 that the Archer road was formally laid out by Gen. W. B. Archer, a member of the Michigan-Illinois canal commission, and was accordingly named for him.

Led to Archer's Home.

Although it was a project ostensibly to aid the canal which it follows most of the way, it is an interesting fact that the road was continued to Lockport, where Gen. Archer's home was located. The cost of building the road was $40,000, a large sum of money in those days.

A few years later Archer avenue became outstandingly important to the future of Chicago. The stockyards were moved to their present location and Archer avenue became the most important entrance to this district from the south and the only convenient entrance from the north. Thus it is not strange that one of the first horse car lines was built on Archer avenue from the loop to the stockyards district and that from the stockyards to the road was laid with planks for sixteen miles southwestward.

The plank road craze hit Chicago in the late 1840's. The idea was originated in New York state, and pioneers coming to Chicago inaugurated the plan here. Early settlers were troubled with the condition of the roads then existing. Following thaws and during rainy seasons the roads would become so muddy that often small settlements would be stranded for several weeks with no provisions from the outside.

Tribune Hailed Improvement.

Thus the plank roads were adopted hopefully and an early editorial writer for THE TRIBUNE prophesied that Archer avenue would cause Chicago to become the central livestock market of the country, inasmuch as neighboring farmers could now safely drive their stock to market in all seasons, along the planks of Archer avenue and Archer road.

This editorial writer proved to be a true prophet, but the cattle now arrive at the stockyards in freight cars drawn over steel rails, and the plank era in Chicago ended as suddenly as it began. Builders of the roads tried in vain to find a method by which the ground beneath the planks could be kept dry, and when water gathered under the wooden roads, the planks rotted.

In the early days of the beginnings and struggles of Archer avenue, it was thinly settled for the first mile out from the central business district of downtown Chicago. Then came clusters of large, low structures, all of which were either slaughter or packing houses, with a glue factory thrown in here and there. Then, save for a fringe of structures, Archer avenue was just a road through unsettled marshland known to the old settlers as Hardscrabble.

Important Traffic Route.

From that day to this there have grown up along Archer avenue settlements, villages and towns, many of which have become part of the vast metropolis of Chicago. Cutting diagonally across the southwest section of the city through the stockyards district, McKinley park, Eladon and West Chicago Lawn to Summit, it provides a direct outlet to the loop for both motorists and those who travel by street car. For the original short horse-car line has grown into one of the longest carlines in the city, extending from the loop to Archer and Narragansett avenues.

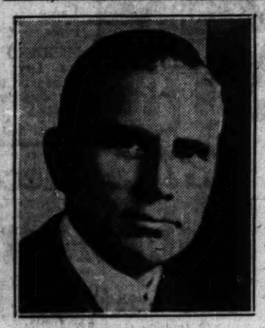
And if Archer avenue has not attained fame through its close connection with the history and growth of Chicago, it will always be a familiar name, at least, to the fans of Peter Finley Dunne, who have followed his comic character, Mr. Dooley, who ran a saloon on Archer avenue.

JUNIOR BATHING BEAUTIES GO INTO TRAINING FOR CONTEST



Small daughters of members of Casa Del Mar club are enrolling for first annual junior bathing beauty contest to be held by the club Saturday, July 27. The picture shows some of those who already have registered. The list of entrants is expected to exceed 100 by the time of the contest. Eight members of the club will judge the charms of the youthful beauties. [TRIBUNE Photo.]

Oratorio Tonight



FRANK BENNETT. [Moffett Photo.]



CATHRYNE BLY UTESCH.

Rossini's oratorio, "Stabat Mater," will be presented this evening by the choir of Drexel Park Presbyterian church, 64th street and Marshfield avenue. Frank Bennett is director of the choir. The soloists will be Cathryne Bly Utesch, soprano; Elizabeth Houston, contralto; Edwin Kemp, tenor; Olin Bowen, bass, and Fred Farrel, organist.

Ground was broken last week for an addition to the Drexel Park church, of which the Rev. Clinton C. Cox is pastor. Plans include a community building with Sunday school rooms and additional seating space in the church auditorium for 300 persons. The building will be completed in the fall.

STONE P.-T. BODY GIVES LUNCHEON FOR TEACHERS

More than 100 teachers and pupils of Leander Stone school, North Leavitt street and Rosemont avenue, were the guests of the Stone Parent-Teacher association at a luncheon Tuesday afternoon in the school building. The guests included the principal, Mrs. Beatrice C. Hyman, all the teachers and custodians, and members of the junior safety patrol.

The association was organized last fall and the various activities during the school year have netted more than $1,000, Mrs. A. E. Anderson, publicity chairman, announced. The funds have been used to purchase a piano, a large flag for each classroom, outfits for the junior policemen, and to establish the system of individual instruction in the fifth and sixth grades.

BLUE PARTY WINS IN TILDEN CIVIC CLUB ELECTION

New President Honor Student.

Candidates sponsored by the Blue party at Tilden Technical High school were victorious over those of the Gold party last week when the annual school election was held for officers of the Tilden Civic Industrial club.

The new officers next year will be: Joseph Schneider, president; Frank Albert, vice president; Wayne Schultz, secretary; and Jack Krueger, treasurer.

Joseph Schneider, the new president, was a member of the Honor club for two semesters, belongs to the Tilden orchestra and Tilden German club, has attended two achievement dinners, is a member of the senior prom committee, has two nonathletic letters, and won third prize in the all city architectural drawing contest held this year.

Frank Albert, vice president, has been a member of Tilden's championship swimming team for two years, an honor student for two semesters, interclass manager for his session room every semester, and was a G. I. C. delegate.

Wayne Schultz, the new secretary, has been a member of the Honor club for two semesters, has attended one achievement dinner, and has been a member of the C. I. C. for six semesters.

Fred Krueger, treasurer, has belonged to the C. I. C. for one semester, has been a coach in scholarship, was ticket manager for the operetta, belongs to the German club and was the Craftsman collector for the school.

Music, Drills, and Style Show Feature Graduation

Music by the school chorus and orchestra, drills, recitations, and a style show by pupils of the household arts department all had a part in the graduation exercises of the Eberhart school, 5400 65th street, which were held Thursday afternoon. Miss Louise K. Stone, principal of the school, presented the diplomas to the 74 graduates. The program was closed by the recitation in unison of the school creed and singing the "Star Spangled Banner."

Richard Humphreys New Mayor of Fenger High

Richard Humphreys was elected mayor of Fenger High shcool for next year, succeeding Joseph Brack, who was graduated Thursday. Humphreys defeated his two rivals in the election held Monday by a large majority. He was formally installed by the outgoing mayor and his council at the last meeting of the year held Wednesday afternoon and will announce his council next fall.

BENEFIT ASSOCIATION INITIATES GROUP OF 50 AT DINNER AND RALLY

The Murphy division of the Woman's Benefit association held a banquet and rally last week in Ogden Park field house, 65th street and Racine avenue. Mrs. Mary Murphy, 1945 West Garfield boulevard, is the district deputy.



MRS. MARY MURPHY.

More than 100 members attended the affair, fifty of whom were initiated into the organization. Special guests included Mrs. Loretta Howard, chairman of the conference board of the association; Mrs. Alvina Anderson, Mrs. Martha Walters, Mrs. Mary Noon, and Mrs. Mary Blakely.

Those initiated were: Mrs. Frank McNamara, Miss Charlotte Hobin, Miss Marie Hobin, Mrs. Harold O'Leary, Mrs. Bernard Stroiski, Miss Betty Nemcy, Miss Jean Burke, Miss Viola Lanke, Miss Genevieve Lanke, Miss Myrtle Pederson, Miss Katherine Krahn, Miss Cecelia Ford, Miss Dorothy Ford, Miss Rita Ford, Miss Marion Racke, Mrs. Hannah Hansen, Mrs. Eleanore Powell, Miss Margaret Shaughnessy, Miss Marie Shaughnessy, Miss Catherine Shaughnessy, Miss Ruby Keenan, Mrs. Romanus Kastick, Mrs. James Hickey, Mrs. Stewart Platt, Miss Mary Alm, Miss Louise Darling, Miss Arlene Murphy, Miss Genevieve McCarthy.

Miss Grace McCarthy, Miss Alice McCarthy, Miss Delores Shulkee, Mrs. Edward Chappell, Mrs. Minnie Bowman, Miss Agnes Laughlin, Mrs. Norman Hooker, Miss Marie Draino, Miss Gertrude Draino, Miss Mary Ward, Miss Gertrude Dunleavy, Miss Ophelia Kasper, Miss Theresa Maxwell, Miss Marie Southerland, Mrs. John Dixon, Miss Ida Murphy, Miss Dorothy Haley, Miss Margaret O'Donnell, Miss Loretta Foley, Miss Clarissa Upton, Miss Edna Upton, and Miss Grace Ferris.

Bernard Good Named to Head Englewood Council

Bernard Good has been elected president of the student council of the Englewood High school, 62d street and Stewart avenue. Sam Levy was elected vice president and Miss Evelyn Goodman was chosen secretary. Good gained his popularity through his activities as a member of the dramatic society. He has taken part in a number of plays presented by this group and was president of the junior class.

100 TO COMPETE IN CLUB'S JUNIOR BEAUTY CONTEST

More than 100 children are expected to take part in the first annual junior bathing beauty contest which is to be given exclusively for the little daughters of the members of the Casa Del Mar club Saturday, July 27, at the organization's clubhouse and esplanade, 74th street and the lake.

The judges, who will be appointed a week before the contest, will be four men and four women, all members of the club. They will be selected by the beach committee of the club, which is composed of Frank L. Nett, chairman; Charles A. Dean, A. C. Clemensen, Charles W. Eaton, William G. Hannan, Walter A. Netsch, William E. Shoemaker, Mrs. D. L. Gallivan, Mrs. Walter F. Schmidt, Mrs. Frank J. Broderick, and Mrs. Alfred Pahnke.

Girls already entered in the contest are Marjorie Engler, Jean Mahlberg, Vada Jean Shoemaker, Betty Irwin, Louise Eaton, Olive, Ruth, Hortense, Jean and Mary Wilhelms, Alice Hudelson, Roberta Phillips, Jean Phillips, Louise Mercer, Katherine Mercer, Shirley Virginia Clemensen, Alga Messes, Dolores Messar, Vita Herron, Millicent Janet Lawrence, Catherine Lawrence, Elizabeth Damsel, Mary Lee Damsel, Laurel Hooker, Doris Hocke, June Drew, Cynthia McCarthy, Ruth McCarthy, Dunbar Frazier, Nancy Jeanne Pasal, Billie Towell, Margaret Cole, Patsy Adams, Lois Phillips, Phyllis Phillips, Elizabeth Hedges, Phyllis Nielsen, Lucille Fritts, Betty Jane Joukeman, Barbara Van Dellen, Betty Jane Power, Marjorie Jane Judd, Jane Rayfield, Hazel Rayfield, Florence Joan Hedges, Eda June Novak, Greta Lou Gillies and June Zidek.

Morgan Park Honorary Society Elects Officers

Miss Eleanor Young has been elected president of Quilpen, the honorary English society at Morgan Park High school. Miss Evelyn Grage is the retiring president. Other new officers are William Watson, vice president; Miss Polly Flint, secretary; Miss Marjorie McLerie, chairman of membership committee; Miss Muriel McClure, chairman of contributions; Miss Betty Pence, chairman of the program committee, and Miss Beth Griswold, chairman of social activities.

BARGAIN HUNTER BUYS COWHIDE BRIEF CASE FOR HALF A DOLLAR

The Tribune will pay $2 for each story of the best bargain obtained in a neighborhood store, printed in the Metropolitan section. Address Bargains, Metropolitan section, The Tribune. Make them short and snappy, writing on only one side of the paper, and print your name and address plainly.

Chicago, June 23.—About two weeks ago I purchased a genuine black cowhide brief case for 50 cents at one of our neighboring stores. It was so greatly reduced in price because of the fact that one strap was missing and it was badly shop worn. A shoemaker replaced the strap for 15 cents, however, and I had little trouble cleaning the leather myself. I have carried this case every day since and will probably carry it for several years to come. It is a bag which is well worth $5 and has been much admired because of its unique clasp.

I. C. LIVINGSTON.
7938 Vernon avenue.

Found on Remnant Counter.

Chicago, June 25.—I found my best bargain tucked away on a neighborhood remnant counter recently. It was a half yard of fine white flannel and I purchased it for 25 cents. It was slightly soiled on one side, but that was turned inside and I made myself the nicest beret!

MRS. CLARENCE STAAT.
10409 South Park avenue.

69 Cent Waffle Iron.

Chicago, June 23.—My pet bargain is an electric waffle iron that I bought in this neighborhood for 69 cents. We have used it almost every day for two years and it is still in good condition.

W. LANGE.
2641 West 35th place.

Hear Lecture on Gas.

Members of the East Hamilton Park Home Owners' association will hear an illustrated lecture on the Peoples Gas Light & Coke company at a meeting of the organization tomorrow evening at 7355 Vincennes avenue. George Beck, 30 West 70th street, president, will be chairman at the meeting.

CALVARY CHURCH DEDICATES FIRST UNIT OF BUILDING

The first unit of the new Calvary Evangelical Lutheran church, 62d street and Kenneth avenue, was dedicated last Sunday as the culmination of a week's festivities.

It is fifteen years since the small, struggling mission first tried to gain a foothold in the West Lawn community and six years since the congregation was organized with 25 charter members and the church established as the Calvary Lutheran church.

Under the leadership of the early pastors, the Rev. Carl G. Okerbloom and the Rev. Gilbert Bengtson, who served in the West Lawn Community mission, and the Rev. J. H. Gregg, who has been pastor of the church since 1924, it has developed and grown until now it is one of the largest and strongest churches and the foremost Lutheran church in West Lawn.

Holds Special Events.

The week's dedication program included a banquet Tuesday night given under the auspices of the Ladies' Aid society; a special program at the meeting of the Brotherhood and Business Men's night Wednesday evening; a special meeting of the Luther league at 8 o'clock Thursday evening, with the Rev. P. N. Sjogren, synodical luther league secretary, as speaker, and a sacred concert by the choir Friday night.

The dedication services proper were held at 3 o'clock, although both the morning and evening services were part of the complete program.

Officers of the church are the Rev. J. H. Gregg, pastor; Mrs. J. H. Gregg, organist; Mrs. J. M. Rogers, assistant organist; G. A. Berg, secretary of the congregation; Mrs. E. G. Hedberg, Sunday school superintendent, and Mrs. George Kasang, assistant superintendent. The board of administration, which also constitutes the building committee, includes G. A. Berg, C. J. Hadley, C. M. Becker, Olof Johnson, Ben Bolin, Adolph Kilner, and C. O. Nelson.

Built for Expansion.

The new church, which is in Gothic style with a brick and stone trim, was planned by Malmquist & Thompson, architects. Erickson-Christianson were the general contractors. The building has been planned as the first unit of a larger structure and so built that it can be easily enlarged.

It is a two story and ground floor structure with a seven room parsonage on two floors.

PARKER PRACTICE P.-T. BODY MAKES ANNUAL ROUNDUP

The Parker Practice Parent-Teacher association, which stood highest in the state last year for its remedial work accomplished as a result of the summer roundup, has completed this year's roundup of preschool children. Nine of the thirty-nine examined were found to be in perfect physical condition and Dr. H. Mandel and Miss Katherine Rickan, the school nurse, who conducted the examinations, will attempt to have the remaining thirty children in perfect condition by the time they enter school in September.

The nine children found with no physical defects were: Richard Tenorio, 219 West 64th street; Dorothy Koob, 6835 Parnell avenue; Ruth Flaws, 7031 Eggleston avenue; Doris Bell, 6715 Parnell avenue; Dorothy Tarr, 339 Normal parkway; John Bruther, 6936 Stewart avenue; Babe Colburn, 270 West 70th street; Herbert Horstman, 6104 South Union avenue, and Hubert Walton, 6330 Parnell avenue.

Englewood High Council Elects New Officers

Bernard Good was elected president of the student council of the Englewood High school at a recent meeting of the organization at the school, 63d street and Stewart avenue. Sam Levy was elected vice president and Miss Evelyn Goodman was chosen secretary. Good was president of the junior class last year and as a member of the dramatic club of the school he has taken part in many of the students' presentations.

Famous SHAMPAY Process
DOES NOT REMOVE ORIGINAL SIZING
Cleanses, raises crushed nap, brightens and prolongs the life of your rug.
EXPERTS ON ORIENTAL AND CHINESE RUGS
Call Oakland 4603
KLEVER SHAMPAY KARPET KLEANERS, Inc.
Cleaners and Dyers
GARMENTS, FURS, DRAPES
4633 Cottage Grove Ave.

Dollars Saved
are the ones that count. You can save many dollars, buying your food at our markets.
PURE GRANULATED SUGAR 10 Lbs. in White Cloth Bags 53c
VERY FINE JAPAN TEA With a Delicious Flavor. Per Lb... 50c
Gold Dust Washing Powder Large 25c Package, Only 21c
PET, CARNATION, BORDEN'S OR LIBBY'S MILK 3 Large Cans, Only 25c
VERY FINEST FRESH CREAMERY BUTTER Per Lb. 46c
VERY BEST CEYLON TEA With Finest Taste. Per Lb. 55c
ARGO STARCH 10c Package, Only 6c
RED CROSS MACARONI or Spaghetti. 3 Ten Cent Packages, Only.. 19c
Cash and Carry Prices for All Next Week
Remember, you can make your week-end purchases at our markets on Saturdays for the same low prices that you can on Monday.
GROGAN'S
Better Meats for Less Money
SWIFT'S PREMIUM SLICED BACON Per Lb. 35c
SHORT LEGS OF FINEST MILK FED VEAL Per Lb. 32c
OUR BEST SMOKED HAMS None Better. Per Lb. 30c
SHORT LEGS FINEST SPRING LAMB Per Lb. 30c
SWIFT'S PREMIUM FRANKFURT SAUSAGE 1 Lb. Package... 26c
BEST NATIVE POT ROAST Per Lb. 30c
FRESH MEATY SPARE RIBS Per Lb. 16c
CHOICE LAMB STEW Per Lb. 12½c
CORNED BEEF
No Meat sold in any market tastes better than Good Corned Beef. We take pride in having Our Corned Beef as fine as it is possible to have it. The meat we buy is carefully selected. It is young and tender, with a mild, sweet flavor that pleases the most particular. For Hot Weather sandwiches it can't be beat.
Our Very Best Coffee, per lb., 45c
This Coffee is Fresh Roasted and has a taste that is perfect. No matter how much you pay, you cannot buy better coffee.
GROGAN'S SOUTH SIDE MARKETS
6700-02 Wentworth Ave. 2858 E. 75th St. 1912 E. 79th St. 406-408 E. 75th St. 2525 E. 73rd St. 1617-1619 E. 69th St. 438 E. 71st St. 8206 Stony Island Ave. South Bend
825 E. 55th St. 8958 Cottage Grove Ave. 1603-1605 E. 65th St. 7210 Greenwood Ave. 7362-64 Vincennes Ave. 350 W. 72d St. 7706 S. Halsted St. 5526 S. Halsted St. 8279 S. Ashland Ave. Bloomington Highland Park
916 E. 55th St. 7002 Stony Island Ave. 5534-36 S. Ashland Ave. 5807 Racine Ave. 656 W. 47th, Cor. Union 5255-57 S. Aberdeen St. 1245 W. 79th St. 1222 W. 69th St. 3911 Lowis St. Lincoln Kenosha

No Question About It
GOODYEAR TIRES Are Safest
No danger of trouble on the road with these dependable long mileage tires.
Be prepared right for your vacation this 4th of July and also your daily drives by using Bronson's Goodyear Service. Drive up. Let us inspect your tires.
E. B. Bronson & Co.
Established 1896
424 Western Ave., Blue Island

The Best Is the Cheapest
TWO CAR FRAME COMPLETE; garage lined, cement floor, 24-inch approved sewer drain, diamond point shingles or roll roofing and choice of rail doors, electric, water or two coats of paint..... $354
20x20 Brick Garage, Complete, $785
Work Done Right by Men Who Know
$10 Down; Balance 2 to 3 Years
We Are Specialists in the Following Work:
Porch Enclosures; Porches Shingled; Room Remodeling; New Roofs on Bungalows; Houses Reconditioned; Oil Burners Installed; Cement Walks; Cement Garbage Boxes; Store Fronts Remodeled; Copper and Bronze Store Fronts; Gas Stations; Concrete Block Foundations; Cement Foundations
JOSEPH PONDELIK JR. CONST. CO.
MAIN OFFICE 5207 W. 22nd St. Cicero 2655 Lawndale 7860
BRANCH OFFICE 4359 S. Kedzie Ave. Lafayette 3562

It Costs No More To Buy Goodyears
Just because Goodyears are so much better does not mean that they are higher priced. Grade for grade . . . mile for mile . . . Goodyears cost no more. They are selling now at the lowest prices in thirty years.
Get Ready for That Trip!
Summer means motor trips . . . and motor trips lose their thrill when tires "pop." Put on a new set of Goodyears, now, and enjoy a whole summer of freedom from tire worries . . . and a whole winter, too, for that matter, for Goodyears wear and wear and wear.
Vulcanizing
Gas, Oil and Greasing
GOODYEAR
BETHIG & GOENWEIN
Phone Pullman 0025 111th and Perry Ave.

VETERANS TAKE YOUNGSTERS FOR FROLIC TODAY

Stockyards Post to Hold Outing in Forest.

Today is children's day for Chicago Stockyards post, No. 333, at the Forty and Eight chalet in the forest preserves. Foot racing, ball games and a treasure hunt are planned for the children of members who attend. Trucks will leave Western avenue and 51st street at 11 and 1 o'clock and others will go by automobile and street car. The day will be topped off with a spaghetti dinner at 4 o'clock. On the committee are Mr. and Mrs. Jim Casey, Mr. and Mrs. Maurice Casey and Mr. and Mrs. George Clark. Reservations may be made at the post headquarters, 11 Dexter Park avenue.

South Central post, No. 494, will hold its Independence day celebration next Thursday in Hardin Square park, Wentworth avenue and 26th street. As well as patriotic events there will be a decorated doll buggy parade, pie eating and watermelon contests, a tug of war and races for men and women, girls and boys. Al H. Cohan, past commander of the post, is chairman.

Post No. 691, Midlothian, Ill., is planning a frolic and barn dance to be held Aug. 25 in Clark barn, 147th street and Cicero avenue. All Cook county Legionnaires are invited to attend. Reservations should be addressed to A. G. Wirtz, commander, or K. Sidell, adjutant, at Midlothian at an early date.

Woodlawn post, No. 175, has set aside its meeting night tomorrow in the post headquarters at 1206 East 63d street as Shillinglaw night for David Shillinglaw, state commander. A special program has been arranged.

Col. Paul V. McNutt, national commander of the American Legion, will make his first north shore appearance at the summer jubilee of the seventh district, to be held in Rogers Park with the Rogers Park post as host. Howard P. Savage, past commander, and David L. Shillinglaw, state commander, will also be guests. The committee in charge includes Lisle Hart of North Shore post; William G. Knox of Rogers Park post; W. C. Bechtold, Evanston; George Sugarman, Rogers Park, and Harry T. Johnson, Evanston.

Four posts of the legion will use the Forty and Eight chalet, 95th street and Archer avenue, next month for picnics and entertainments. Chicago Stockyards post, No. 333, and friends of members are holding a dinner and entertainment there today. On consecutive Sundays during July, the Suburban post, No. 692, Medill Fellows post, No. 348, and Maywood post, No. 121, will hold picnics. Several dates are available in August for Legion posts, and Chef de Guerre Elmer Taylor requests that all applications be delivered to him in writing at the American Legion office, room 504, 160 North La Salle street.

The summer carnival of Ravenswood post, No. 149, opened yesterday with a parade of the drum and bugle corps to the carnival grounds of Lawrence avenue, just west of Western avenue. Post Commander Joseph Burkard is supervising the affair, which will continue until next Saturday, to raise funds to send the post's drum and bugle corps to the Legion state convention at Rock Island next September. Harry A. Sewell, drum corps commander, announces that the corps will turn out for any community activity if he is notified in advance.

Fidac, the interallied veterans' organization, announces that a prize of $500 for the design of an international medal has been awarded to Miss Helen Dolt of the Lorado Taft studios in Chicago. For more than a year hundreds of contestants have been working on designs for this medal, which Fidac will award annually to educational institutions whose courses of study have done more to promote a better knowledge of international affairs. The jury which made the award at the Paris headquarters of Fidac included nine leading sculptors, painters, and architects from the allied countries. Paul McNutt, national commander of the American Legion, and David L. Shillinglaw, state commander, presented the prize to Miss Dolt on behalf of Fidac.

Do You Know These Statesmen of U. S.?

1—What three important positions did Herbert Hoover hold during the war?
2—What famous citizen has Emanuel for his middle name?
3—What office did Charles Curtis hold when he was nominated for the vice presidency?
4—Who was the Democratic candidate for Vice President in the last election?
5—Is Andrew W. Mellon the only member of the Coolidge cabinet to be reappointed?
6—Who is the present secretary of war?
7—What president of what university has been appointed by President Hoover to what cabinet office?
8—Who is the present secretary of state?
9—Was the new secretary of the navy any practical experience with ships?
10—What office does William D. Mitchell now hold?
11—What government office did Mabel Walker Willebrandt hold?
12—Who is the new governor of Porto Rico?
13—What office does Jacob Gould Schurman hold?
14—What great American ambassador died recently?
15—Who is the new ambassador to Great Britain?
16—What ambassador is father-in-law of the Lone Eagle?
17—What governor is prospective father-in-law of John Coolidge?
18—Of what state is Albert Ritchie governor?
19—What governor is the brother of America's most famous aviator-explorer?
20—Of what state is Dan Moody governor?
21—What United States Supreme court justice is the son of a famous poet?
22—Of what state was Frank O. Lowden governor?
23—What were the last two offices Calvin Coolidge held before he became President?
24—Who was the Democratic candidate who ran against Coolidge?
25—Who has been ambassador to both Germany and Great Britain?
26—What office did Dwight F. Davis hold during the Coolidge administration?
27—What state did Henry Cabot Lodge represent in the senate?
28—What senator was succeeded by his son and namesake?
29—What office did Frank B. Kellogg hold before he became secretary of state?
30—Of what state was Gifford Pinchot once governor?
31—What office did Warren G. Harding hold when nominated for the Presidency?
32—Who was the Democratic candidate against Harding?
33—Was Gov. Franklin D. Roosevelt ever a candidate for Vice President?
34—What two important positions did Woodrow Wilson hold before he became President?
35—Who was President Wilson's unofficial adviser?
36—Who was Vice President in Wilson's administration?
37—Who resigned from the Supreme court to run for President?
38—Who was the American ambassador to Germany when the war broke out?
39—Who was the American ambassador to Belgium then?
40—What important position did Walter Hines Page hold?
41—Who was the wartime secretary of the treasury?
42—What wartime position did Newton D. Baker hold?
43—What office did Robert Lansing hold?
44—Who is the only man who ever held the two highest offices in the American government?
45—Who preceded Taft as chief justice of the Supreme court?
46—Has a governor of New York ever become President?
47—Has Elihu Root ever been in the cabinet?
48—Was Mark Hanna ever elected to office?
49—Who was five times Socialist candidate for President?
50—Who was three times Democratic candidate for President?

(Answers on page ten.)

CHILD CRIPPLES HEAR M'GOORTY AT GRADUATION

Judge John P. McGoorty gave the commencement address Thursday afternoon for graduates of the Christopher school for crippled children at 51st street and Artesian avenue. Diplomas were presented by Miss Anna Henry, principal of the school.

Three girls were graduated from the high school class, two in a business course and one in a general course, and twenty-four completed the eighth grade. Twelve of those finishing grammar school will return next fall for the Christopher high school course.

One of the girls who has finished the high school business course has already obtained a position paying $25 a week, and the girl who was graduated in the general course, because of her physical disability which will prevent her leaving home to work, is planning to make children's exclusive dresses at home, sponsored jointly by the Christopher school and the Dorothy Kahn club.

U. of C. Helpers' Club Honors Gertrude Stone

Members of the University of Chicago Helper's club gave a farewell dinner party for Miss Gertrude Stone, who is retiring after 23 years of service with that organization, last week at the settlement house, 4630 Gross avenue. Miss Mary MacDowell, Mrs. A. A. Abbott, of the organization, and Mrs. Thelma Helling of the Chicago Orphans' asylum, were the principal speakers.

RIDGE DISTRICT OPERA LOVERS TO FORM CLUB

Will Foster Public Interest in Music.

Plans for the formation of an opera club in the Ridge district were completed at a meeting held Friday night at the Beverly Hills Country club under the auspices of the Associated Opera clubs of the metropolitan area.

According to Miss Dema Harshbarger, president of the Civic Concert Service, Inc., which is sponsoring the local groups, who addressed those gathered at the Beverly Hills Country club Friday evening, opera in the United States has always been considered a form of entertainment for only the extremely intelligent and musically educated persons. She compared the class of people who attend opera in this country with Germany, where opera is the favorite entertainment for everybody.

Plan 42 Clubs in Chicago.

Miss Harshbarger believes that good music will enrich the lives of Americans as well, if they can become interested in it and educated to enjoy it. It is for this reason that the neighborhood opera clubs are in the process of organization and she hopes that the business man, the housewife who does her own cooking, the doctors, lawyers, professors, ministers, stenographers, school teachers, and secretaries can learn to appreciate the opera as well as the leisured class who display their evening wraps and diamonds in the opera boxes.

Announcement of plans for the formation of 42 opera clubs throughout the metropolitan area of Chicago was made at a banquet held May 20 at the Stevens hotel.

Otto F. Reich Is Chairman.

Otto F. Reich, 9403 Pleasant avenue, is general chairman of the group working in the Ridge district. His assistants are Mrs. Leslie Wiswell, 10543 Seeley avenue, vice chairman; Victor Rice, 9084 Robey street, secretary chairman; Miss Edna Leaney, 10541 Hoyne avenue, publicity chairman, and Mrs. Alma Hays Reed, membership chairman.

OPERETTA GIVEN BY GRADUATES AT FORT DEARBORN

Members of the graduating class of the Fort Dearborn school, 95th and Throop streets, gave an operetta entitled "The Merry Company," as part of their commencement exercises Thursday morning.

Music for the program was provided by the school orchestra and Walter Bornemann who played a saxophone solo. Mary Louise Hahn gave a recitation.

Diplomas were presented to 53 pupils by G. H. Wilkinson, principal. The following took part in the operetta: William Patara, Lois Willy, Jack Wilkins, Irene Boyd, Evelyn Kinkaid, Walter Bornemann, Arthur Howe, and Richard Kenny.

GREENE SCHOOL HOLDS EXERCISES FOR 71 GRADUATES

Exercises were held Thursday afternoon for the largest graduating class in the history of Greene school, 3537 South Paulina street. Seventy-one pupils were presented diplomas by Howard B. Smith, principal of the school, and Morgan G. Hogge, district superintendent, made the commencement address. Special honor was paid to Miss Josephine C. Ford, head assistant of the school, who has served in the district since 1886 when she was graduated from the first class of the Nathaniel Greene school.

The girl graduates all wore summer ensembles which they made themselves in the household arts class under the direction of Miss Francyne Hoban.

Songs and folk dances by the eighth grade girls' chorus provided the entertainment on the program. Miss Irene Raczynski sang a solo and Miss Irene Slovey led the dances.



Are You Going Away July 4th?

Whether you are or not ENGLEWOOD'S OLDEST KNITTING MILL is the safest and best place to buy your swimming suit.

We manufacture sweaters and sweater coats. We also repair sweaters and swimming suits. Clubs and schools our specialty.

SPECIAL OFFER FREE!
United States Rubber cap or shoes with every bathing suit.
We are authorized agents for the leading makes of swimming suits including JANTZEN, etc.

ENGLEWOOD KNITTING MILLS
6723 So. Halsted St.
Branch—1210 W. 79th St. Open Tues., Thurs., Sat. Eves.

CHARGE ACCOUNTS INVITED

Thrift News of a Great Store

"Rubens" Infants' Shirts, 5 for $1
Infants' White Lawn Dresses, 3 for $1
Infants' Rubber Crib Sheets, 3 for $1
Infants' Mercerized Hose, 6 pair, $1
Tots, Panty Dresses, 2 for $1
Infants' Rubber Panties, 7 for $1
Children's Muslin Bloomers, 5 for $1
Becker-Ryan—Second Floor.

BECKER-RYAN & Co.
HALSTED AT 63RD STREET

$1 Squibb's Cod Liver Oil 69c
1.50 Ayer's Beauty Face Cream for 1.00
1.00 Day Dream De Luxe Face Powder, 59c
1.00 Bourdis Boulevard Face Powder, 69c
5.00 Insects Rapid Motor Hair Dye, freak stock, all shades, 3.59
1.50 Ayer's Skin and Tissue Cream, 1.00
4.00 Coty's L'Origan Toilet Water, 1.69
Becker-Ryan—Main Floor—No Mail, Phone or C. O. D. Orders.



Quality at a Low Price!
DRESSES
Becoming! Economical! Excellent!
—Botany Flannels
—Silk Broadcloths
—Washable Crepes
—Printed Crepes
—Fine Celanese
—Dainty Voiles
—Georgettes
Sizes 16 to 44
4.94
Ensembles Included!
Two-piece effects. Tailored and fluffy models. Pastels, Prints and Combinations. Sizes 16 to 44. Every fashionable style is here. Shop early!
Becker-Ryan—Second Floor.

Fast Colors! Double Qualities!
Boys' Wash SUITS 77c
Broadcloths—Linenes—Crashes—Etc.!
A very low price for boys' wash suits. In Oliver Twist and Flapper styles. Blue, Green, Tan, Purple, White and other colors and combinations. Neatly trimmed.

Boys' Summer Needs
BATHING SUITS—Fine cotton ribbed with skirt. Sizes to 34. Each, 57c.
BLOUSES—"Model" Brand. Sport or collar attached styles. Choice, 57c.
KNICKERS—Golf style. Made of khaki cloth. Sizes 8 to 16 years. Pair, 57c.
Choice 57c
SLEEPERS—One-piece style. In tan, white or blue. Sizes 4 to 14 years. Each, 57c.
OVERALLS—Made of blue denim, with bib. Sizes 3 to 14 years. Pair, 57c.
PLAYSUITS—Well made. Open front; drop seat. Sizes 3 to 8. Each, 57c.
Becker-Ryan—Second Floor.



Girls' New Style WASH Dresses 85c
—Dimities
—Batistes
—Prints
Neatly trimmed with embroideries and fancy stitching. Sizes 7 to 14 years. Unusually good values.
Becker-Ryan—Second Floor.

Women's All-Wool BATHING SUITS
Unusually high quality at this low price! Knit of wool yarns in Navy, Jockey or Blue. Equal of suits selling at much higher prices. Sizes 16 to 44. Special, 2.98
Men's Bathing Suits
Men's all wool bathing suits, California one-piece style. Solid colors and striped styles, 1.95
Boys' 2-Piece Suits
Knit of all wool yarns. Kelly or Jockey shirts with blue trunks, with belt. 2.29
BOYS' BATHING SUITS—California one-piece style, with rayon striped skirt, of all wool yarns. Popular colors. Special at 1.79
Becker-Ryan—Second Floor.

Sale Daytime Wash Frocks

MANUFACTURERS' SURPLUS STOCK!



All Full Sizes 14 to 52
1.39
Each and Every Dress Worth up to $2.00
High-Type Dresses
So "different"—so well made—and such rare values that you'll want at least 3 of them! Skillfully made!
Hand Embroidered Dimities
Tissue Ginghams
Voiles
Batistes
Delightfully new—and colorful. Effectively applied trimmings. A worth-while value.
Becker-Ryan—Second Floor.

Full Fashioned Picot Top Silk Hose
The $2.25 Kind
1.09
Chiffon or Service Weights—Silk from Top to Toe—Pure Dye Silk—Lovely Ingrain Silk.
Underpriced because of slight, hardly noticeable blemishes. Popular colors.
Becker-Ryan—Main Floor.



J. & P. Coats, Best 6 Cord THREAD
For machine or hand sewing. Black or white. Nos. 40, 50, 60, 70. No mail, phone or C. O. D. orders. (Limit 12 spools). 12 spools 37c
WASH CLOTHS—Fancy stripes and solid colors. Large regular 10c values. While 2,000 last, each, 4c
HOUSEHOLD APRONS—Rubberized gingham or cretonne patterns. Large sizes. 89c values at, 19c
BIAS LAWN TAPE—"Cream of the Mill" seamless percale tape, ½ in. width, 6 yard bolts, white and colors, 5c
SHOE BAGS—6 pocket size, of good quality cretonnes. Ea. 19c
HOT POT HOLDERS—Large sizes, special 2 for 10c
Wardrobe Bags
Extra Large Size
Of good quality cretonne and art ticking. Patented frame, size 9x23x64 inches, 99c
UTILITY SETS—Consists of 2 hot pot holders and hog. All for 14c

Women's All-Wool BATHING SUITS
Unusually high quality at this low price! Knit of wool yarns in Navy, Jockey or Blue. Equal of suits selling at much higher prices. Sizes 16 to 44. Special, 2.98
Men's Bathing Suits
Men's all wool bathing suits, California one-piece style. Solid colors and striped styles, 1.95
Boys' 2-Piece Suits
Knit of all wool yarns. Kelly or Jockey shirts with blue trunks, with belt. 2.29
BOYS' BATHING SUITS—California one-piece style, with rayon striped skirt, of all wool yarns. Popular colors. Special at 1.79
Becker-Ryan—Second Floor.

PAY AS LOW AS $5.00 DOWN
"Wiltana" Velvet RUGS 34.50
Seamless, 9x12 Ft. Fringed Ends Values to $44.50
The kind of rugs you've always wanted and so low in price and so easy to buy! Splendid selection of newest designs and color combinations. Pay as low as $5 down, balance monthly—No interest—No extras.
Alexander Smiths' Palisade Seamless Velvet Rugs
Size 8.3x10.6 Ft.—Regular 35.00 Values
These rugs are made with all wool face, fast colors. Handsome patterns and colorings. Fringed ends. Pay as low as $5 down. 27.50
8x10 Ft. Grass Rugs
These brightly designed rugs are made with a strong double warp. Specially priced at 2.79
Becker-Ryan—Third Floor.

Dr. Gardner's Arch Support Footwear

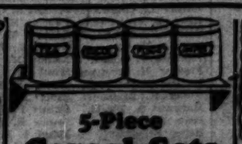


Values to $5.00
2.95
—HAND TURNED FLEXIBLE SOLES
—STEEL ARCH SUPPORT
—EEE LASTS—SIZES 4 TO 9
Stylish! Comfortable! Serviceable! 1, 2 and 3 straps. Also oxfords. Made of patent colt, brown and soft black kidskin.
Becker-Ryan—Main Floor.

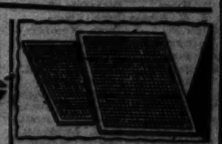
"Columbia" Guaranteed Paint 1.98
For Interior or Exterior Use—All Colors, Gallon.



Lawn Mowers
Ball Bearing, 16-inch size, (4) self-sharpening knives, 8-inch drive wheels. 10.00 val 6.98



5-Piece Cereal Sets
Colored enameled, consists of coffee, flour, sugar and tea cans. With shelf, complete, $1



Window Screens
Strong frame, covered with good grade screen wire. 18x33 inches. On sale, each, 39c

8 Day Guaranteed Kitchen Clocks



Garden Hose
Corrugated Molded Garden Hose, with coupling. Guaranteed 2 years. 50 ft. 3.98



1.79 Porcelain Face "Dutch" figures, with pendulum. Guaranteed 1 yr.



Garbage Cans
Galvanized Iron Garbage Cans. 5 gallon size. With cover. 69c



Stainless Steel Knife-Fork Sets
Exceptional value! Black rubberoid handles, 6 Knives and 6 Forks. Set, 2.79
Becker-Ryan—Basement.

FREE FUR STORAGE?

Says Mrs. Jones to Mrs. Smith—

"I see by the papers that I can store my fur coat without charge. Isn't that just grand?"

Says Mrs. Smith to Mrs. Jones—

"I have tried that several times and have found it always costs me more in the long run. Now I store my furs with Mr. Labes because he is thoroughly responsible and his charges are always fair."

Edw. Labes & Newmark, Inc.
Furriers
444 West 63rd Street
Englewood 4000

TEN HIGH SCHOOLS OF SOUTH SIDE PRESENT DIPLOMAS TO GRADUATES

ADDRESSES AND MUSIC FEATURE COMMENCEMENT

Awards Are Presented by Principals.

Graduates of the ten south side high schools were solemnly ushered forth into the outside world Thursday evening with commencement exercises consisting principally of addresses and music, held in the various school auditoriums.

Following are the rolls of classes of southwest side high schools:

CALUMET HIGH SCHOOL.

FOUR YEAR GENERAL COURSE.

E. Vivian Anderson, Ewald G. Lehr,
Helen M. Anderson, Willard J. Marks,
Marguerite W. Baker, Victor J. Mathis,
Louis W. Barbour, Jos. F. McCafferty,
Myrtle Barrar, Cora J. MacGregor,
Harry N. Bennett, Thos. F. McNamara,
Edna T. Berry, David H. Mendelsohn,
Eleanor A. Bibl, Betty C. Merrill,
Evelyn Brandeis, Jeanette W. Moody,
Lorraine M. Branscheid, Paul E. Moss,
Victor H. Brodt, Thos. M. Murphy Jr.,
Herbert Burke, Georgina A. Nabel,
William A. Burns, Dorothy K. O'Connor,
Geraldine Campbell, Edward M. O'Dwyer,
Jos. J. Capodice Jr., Ingred J. Ostrom,
Agnes K. Carrier, Vera Peterson,
Dorothy B. Clark, Janet J. Pierce,
William C. Coughlin, Helen Quinlan,
Barnard C. Creech, Mary Quirk,
D. A. Cummings Jr., Betty E. Rabe,
Mary D. Cunningham, Margery G. Reichert,
Bernice D. Daeger, Lottie A. Richards,
Esther G. Dahlin, Burton Richardson,
Virginia A. Dyson, Lydia M. Scully,
Edward C. Ecklund, Marian E. Smith,
Dorothy Ford, Margaret E. Snyder,
Gladys A. Gans, Alice L. Spanle,
Arthur Glick, Jean E. Stellman,
George N. Gorman, Victor G. Stolarsky,
Eugene M. Hagel, Rosenell D. Stunenkel,
Ruth M. Hansman, Dorothy C. Sullivan,
Hazel Hashmeyer, Lois C. Swigart,
Lavenya S. Haigh, Beatrice B. Tallmadge,
John W. Hawthorne, Signe A. Theisen,
Isabelle D. Herda, Mary F. Thoma,
John R. Holmes, Margaret M. Tierney,
Marion L. Hunt, Earl R. Treulich,
Jeanette M. JoDar, Dorothy E. Wallerstedt,
Mary J. Jones, William E. Ward,
Chas. C. Kann Jr., Marian L. Warren,
Mary L. Kast, La Verne M. Wedan,
Jeanette M. Kauffmann, Arthur L. Weller,
Geo. J. Kourmajos, George A. Wesley,
John A. LaCosta, Gordon Wilson,
Mildred L. LaJeunesse, Lillian E. M. Wilson,
Beulah O. Wright,
Josephine L. Zimmer.

TWO YEAR GENERAL COURSE.

Mabel J. Allan, Eugenia J. Jakubka,
Alice L. Anderson, Agnes M. Johnson,
Vivian M. Anderson, Edna M. Johnson,
Leslie J. Bell, Edna M. Johnson,
Violet L. Bergstrom, Doris E. Jorgensen,
Marion F. Beyer, Eric L. Laing,
William F. Bird, Evelyn E. Luby,
George P. Boering, Helen E. Lundgren,
Viola E. Christianson, George Lundgren,
Donald R. Covert, William L. Lynch,
Harry V. Dahlstrom, Olive McCullough,
Marguerite M. Dante, Chas. F. Morgan Jr.,
Susan V. Dax, Charlotte E. Morhard,
Helen C. De Clarke, Helen E. Nyberg,
Rose E. De Turk, Grace O'Keefe,
George W. Deitzer, Carl W. Peterson,
Ruth Doering, Stanley R. Pihl,
Charlotte H. Dravel, Dorothy O. Rauch,
Ralph O. Earlandson, Isabell C. Robertson,
Gladys I. Ecklund, Marie C. Rybicki,
James A. Erskine, Donald J. Sahlin,
Howard C. Fay, Helen F. Seaberg,
William D. Fischer, Leonard Smith,
Geo. F. Frederick, Alice M. Stenbeck,
Wm. A. Frostick, Clarence A. Tell,
Gertrude J. Gory, Frank Trischan,
Harold Graber, Mary A. Tryner,
Margaret Gridley, Wm. A. Vanick,
Ethel T. Houlihan, Elsie E. Vong.

TWO YEAR VOCATIONAL COURSES.

Charlotte M. Allegretti, Charlotte G. Maurus,
Isabel B. Anderson, Esther P. McMaster,
Dorothy E. Block, Janet McP. McMillan,
Esther H. Borgeson, Marie E. Meighan,
Lalfra Bauer, Pearl Miller,
Julia A. Brashinger, Lucille J. Moore,
Lorilee E. Campbell, Mildred M. Mueller,
Violet V. Carlson, Helen M. Mulherin,
Josephine M. Cleary, Walter J. Murphy,
Julia M. Conroy, Regna J. Nordmark,
Adreenas U. Crider, Ellen L. O'Brien,
Leonard G. Deidrich, Anna M. Ochsenbaid,
Evelyn M. Dever, Susan V. Overling,
Marguerite K. Ekster, Pearl E. Owens,
Mary A. Fahey, Helen B. E. Richter,
Harry L. Gaertner, Jean W. Robertson,
Beatrice H. Gallagher, Myrtle E. Rosow,
Evelyn J. Gleason, Emma J. Sabo,
Marion M. Goldie, Margaret E. Sahn,
Alice M. Gumbrell, Violet M. Sandberg,
Clarissa O. Gyhra, Dorothy R. Schwartz,
Josephine M. Hackal, Myrtle A. Schenkwitz,
Emily N. Hepp, Sophie Shapiro,
Marguerite A. Hunt, Mary Sharpe,
John A. Jarulis, Earl A. Siemsen,
Pauline Kirkpatrick, Marion D. Stewart,
Mabel H. Klecka, Myrtle L. Stange,
Margaret A. Kleffman, Rosemary H. Strsich,
Helen V. Kroegel, Florence Lav. Strom,
Jeanne LeGalle, Alice J. Swanson,
Grace V. LaPlante, Margaret D. Talbot,
Margaret E. Lisse, John H. VanDyke,
Eleanor A. Liliedahl, Catherine E. Walsh,
Josie E. MacLennan, Evelyn B. Walsh,
Edith I. Mans, Marie A. Walsh,
Marie C. Welsh.

ENGLEWOOD HIGH SCHOOL.

FOUR YEAR GENERAL COURSES.

Charles S. Aaron, W. G. Hawley Jr.,
Richard Abrams, Josephine B. Holmes,
Sylvia D. Abelson, Florence E. Hurd,
Joseph H. Alexander, Lois M. Hytnk,
Marjorie Anderson, Vivian R. Hynnes,
Maurice D. Appel, Alberta S. Jett,
Helen Armin, Albert J. Johnson,
Sol H. Ashbach, James R. Johnson,
Julius Badner, Clara B. Jones,
Evelyn Barney, Nettie Johnes,
Margarita Barry, Harold D. Kaminsky,
Florence E. Bassett, Frank L. Kaplan,
Viola Batchelder, John J. Kecmar,
Charles C. Bauer, Bernadine Keith,
Marion E. G. Benson, Irene Klasen,
Basil Bilder, Jacob Kurofsky,
Albert Balman, Frank Z. Krebs,
Walter J. Bradford, Harry Lasinsky,
Abraham Brodsky, Peter P. Leppa,
Irving J. Buck, Louise Lewis,
Wilbur K. Bush, Esther R. Lipsey,
W. Mason Burnsagh, Bernice F. Logan,
Beatrice Cadkin, Lolita F. Lovett,
Stanley Carp, R. E. Lundquist,
Christ P. Christos, Dan G. Manos,
Theodore Cohn, William E. Mahaffay,
Harold N. Cohen, Betty E. Mansfield,
Mary W. Conroy, Hazel C. Marker,
Grace E. Coombs, Norman A. Marrs,
Elizabeth J. Cornwell, Maxine Marshall,
Yolanda M. Crocetti, Joseph A. Masover,
Ruth L. Dalrymple, Ronald P. McDonald,
Helen E. Davies, Frank McGehee,
Marcus A. Dewberry, Abe M. Medansky,
Frank B. Drezal, Robert Marahy,
George J. Eisenberg, Marie R. Meton,
Mildred R. Erickson, Herman H. Meyer,
Gretchen B. Person, Harry D. Mickie,
Mildred Fields, Edward B. Miller,
Esther R. Galloway, Gertrude C. Miller,
Belle R. E. Goldberg, Rosalene Mirron,
Howard C. Goldman, Edna F. Moeller,
Lee A. Goldsmith, Cecelia E. Moore,
Maxwell G. Goldstein, Odessa M. C. Morris,
Theodore Goldstein, Harold R. Meyer,
W. L. Goodman Jr., Virginian Murry,
John E. Goodwin, Martha Nielson,
Otilia Grauhman, Morris Newark,
Mitzie Green, Mary B. O'Connor,
Russell M. Greenberg, Anna H. O'Neill,
Harmon K. Greene, Theresa E. Orent,
Fred Greilsheim, Peire L. Patras,
Osborne A. Cronwall, Eunice Phinnis,
George A. Hankes, Theodore M. Piana,
Lettie E. Harney, E. M. Poindexter,
Elma L. Harvick, Morris S. Polansky,
Isidore Hastos, Miriam Polichuck,
Edwin D. Porter, Esther M. Smith,
Lawrence E. Quarles, Bernard Solomon,
Marion O. Quinn, N. D. Somerman,
Frank A. Quinnell, Olive M. Sool,
Dorothy Rabinof, Myrtle M. Stahle,
K. M. Rafferty, H. H. Stewart,
E. G. Reisencourt, Elsie E. Stimpfl,
Albert F. Rochette, Gertrude Sullivan,
Florence Romirowsky, Bernie Suskin,
Henry Rosenbaum, Katherine A. Thayer,
M. C. Rosenbloom, Alice O. Urbas,
Sol Ruben, Louise Urmston,
P. T. Sampson Jr., Claire A. Vernon,
Byron Sayre, Jongaline L. Waddy,
Sidney Schatz, Jo J. L. Washington,
Ernest W. Scheffler, John W. Washington,
F. R. Schenewerk, Helen G. Weaver,
R. J. Schofield, Frank E. Weinstein,
Harold Schultz, I. I. B. Wentworth,
Ben C. Schwartz, Clarice B. White,
B. M. Schweitzer, Mary A. Wilkes,
Lillian R. Silver, B. Felicia Wistrom,
Peter C. Simdis, Ethel E. Tunker,
Jeanette F. Singer, Josephine V. Zitella.

FOUR YEAR MISCELLANEOUS COURSES.

Harold Abraham, Pearl M. Wolfe,
Lillian Arnow, Rose S. Kaplan,
Perle N. Aronson, Raymond Karras,
Anna Badner, Katherine M. King,
Frances S. Balsis, Dorothy L. Kittredge,
Margaret E. Barber, Alice B. Klee,
Harold W. Barnebee, Mildred Klein,
Pauline Bastiancic, William Kravetis,
Helen Benjamin, Inez M. Lenz,
Edna M. Benson, Violet Leets,
Edith Berman, Louis Levy,
Katherine R. Binder, Ruth Lezak,
Mary J. Birnbaum, Mable Light,
Herbert Blumenthal, Margery London,
Herman A. Boerer, Arthur G. Low,
Florence E. Bonnell, Raymond Lazar,
G. C. Boudreau, Ellen Marker,
Edward Brennan, Helen E. Marshall,
Thelma B. Brown, Irwin Marx,
Harold F. Casey, Sylvan E. May,
Alma M. Carpenter, Elsie M. Morrison,
Ruth M. Carrigan, Anita S. Mosko,
Vevetia Croucher, Helen P. Nielson,
Ruth E. Davis, Helen A. Nelson,
Frederick C. Dewey, Vera Newstreet,
Bernard Dick, Lowell E. Northrop,
Laurena A. Dolphun, Helen L. Peacock,
Homer Douglas, Joseph W. Peter,
Helen Edelman, Beryl Peterson,
Ruth Eisenberg, Betty R. Pinkovitch,
Myrna B. Everson, Sarah A. Polansky,
G. C. Farmer Jr., Edith Regan,
Harold Fishman, Fred J. Riebel,
Esther B. Frantz, Harold Rosenthal,
Anna Frooman, Raymond Rosema,
Maurice Frooman, Herberta S. Sahlin,
Harold F. Garey, Emma L. Schild,
Catherine Gerris, V. A. Schofield,
Faye F. Goodkind, Jeannette Schwartz,
Kenneth E. Graham, Isabell Seblom,
Evelyn V. Gray, Ruth R. Shanks,
Mildred S. T. Green, Bernice G. Sharp,
Edna M. Grosskort, Abraham A. Siebert,
Robert Gunasky, Bernice M. Smalef,
Theodore A. B. Hall, Helen M. Simmons,
Evelyn J. Hansen, Julia H. Sinclair,
Audrey E. Hinton, Nellie M. Smith,
Eleanor Holbeck, Bonita Stebbings,
Maurice A. Iacullo, Leo Stengel,
J. J. Indovina, Yetta H. Sulnick,
Arthur H. Israelson, J. Marie Smagacz.
Elizabeth Jack,
Clarence Johnson, **TWO YEAR VOCATIONAL COURSE.**
William T. Johnson, P. M. Dickerman, Ruth L. Pfeiffer,
Harriet S. Kahn, Frances M. Dunlap, Earl W. Bruce.
Florence M. Wanner,
Eva Weiner,
G. W. Whipple,

FIVE MONTHS BUSINESS COURSES.

Gladys M. Bacchle, Sylvia Klinenberg,
Esther T. Baillie, Margaret L. Knight,
Odesso R. Bennett, Anita H. Kock,
Rhoda V. Bernard, Annette Kovarik,
Edith Blackledge, Rosalie Lewis,
Fred Bosselman, Alice S. Lockard,
Martha J. Bowman, Gertrude E. Mabry,
Virginia L. Bowman, Genevieve Malachke-
Mary E. Brickman, vich,
Blanche Budilovsky, Faulk Miller,
Alice Budney, Joseph H. Miller,
Josephine V. Bukauskas, Peter Morrison,
Catherine Casey, Anna Murphy,
Cleon M. Clarke, Elizabeth H. Nauta,
June M. Cooke, Cliff A. Nelson,
Idele B. Dan, Erika Noack,
Elsie F. Day, Gladis Odell,
Joseph Earth, Marion H. Penny,
Mary Eddy, Rhea Price,
Florence Elliott, Blanche Rabjohns,
Dorothy E. Elson, Martharay Ratliffe,
Bernice V. Englert, Martha Reagin,
Hazel Erickson, Lillian C. Rhodes,
Walter N. Evanoff, Grace Richardson,
Ruth E. Evans, Hazel W. Rockwell,
Myrtle A. Ford, Dorothy Rosen,
Ella Frank, Lola B. Ross,
Melva Frank, Gertrude D. Sabel,
Essie Greenberg, Lena M. Satikis,
Margaret Greenwood, Mary H. Scheide,
Mary R. Hanlon, Wilma Scott,
Alice H. Hart, Beulah M. Selvers,
Inez Hennington, Mildred M. Seivers,
Alice B. Hill, Bernice C. Smith,
Jessie Hill, Loretta F. Stack,
Thelma M. Hill, Naomi L. Stein,
Charles R. Hilsabeck, Helen D. Sumner,
Verna E. Hirschfelder, Bertha M. Thomas,
Elmyra Israels, Gaylord H. Tribune,
Evelyn A. Jacobson, Ellrsor Vatborg,
Evelyn E. Jacobson, Eloise Walton,
Grace L. Johnson, Ruth Willard,
Beatrice Wilson,
Louise Wolf,
Genevieve Zimmerman
Alice Zornes.

ENGLEWOOD EVENING SCHOOL.

FOUR YEAR GENERAL COURSE.

Howard E. Barclay, Joseph Matthews,
Marion Blackman, H. C. Oestermeyer,
Namala L. Burch, Arthur O. Palm,
Salvatore Cosentino, John J. Rafferty,
Francis E. DeWitt, Kathleen Rayner,
Elmer G. Forgue, Gertrude E. Richter,
Carl H. Freeberg, Mabie C. Schaaf,
James G. Gibson, Marie F. Shamarak,
Inez Gibson, Julian P. Skrzypek,
Jerome F. Grass, Ellen E. Terzmeyer,
Irene B. Gwizdowski, John Thomas,
Victor W. Hillger, Benedict A. Thelson,
Alice M. Leonard, Richard Vanderberg,
Angus Macdonald, Lillian A. Waterman,
Thomas H. MacRoy, Rose M. Whalen,
Stanley H. Marrs,

FOUR YEAR MISCELLANEOUS.

Irene R. Chobot, Harry F. Lenz,
Mildred A. Coons, Ch'Verne Linnaze,
Blanche H. Crane, Amberson P. Lyons Jr.,
Sterling Degahna, Ann D. Olc,
Elizabeth G. Drysdale, Lloyd M. Pekalama,
William N. Drysdale, Tessie J. Rosen,
Loretta A. Geiger, Frank Rosnik,
Hazel E. Harder, Martin Rubin,
Emil C. Kann, J. Marie Smagacz.

TWO YEAR VOCATIONAL COURSE.

P. M. Dickerman, Ruth L. Pfeiffer,
Frances M. Dunlap, Earl W. Bruce.

FENGER HIGH SCHOOL.

FOUR YEAR GENERAL COURSE.

Frederick Ahlstrom, Fausta Kuturatis,
Laurence Albert, John A. Lerwick,
Eugene H. Ballou, Salvatore E. Lofrano,
John Barsches, Pearl Magnuson,
Philip V. Bisone, Jack Manning,
Joseph Brack, Alexander McLachlan,
Clarabelle J. Brand, Esther G. Melville,
Virginia Brand, Yerna Miller,
Russel J. Brown, Gladys E. Mitchell,
Joseph Bschler, Alexander Napoli,
Edna J. Burnham, Aubrey C. Nelson,
Minnie Busker, Josephine T. Petrus,
Earl C. Cornish, Nellie Poelman,
Edythe Dekker, Frank J. Prizy Jr.,
Charlotte Ensminger, Helen Radtka,
Robert Fetherston, Evelyn Ritsema,
Florence Fleischman, Harry T. Rogers,
Henry Franzman, Francis T. Ryan,
Marion H. Frost, Louise Schary,
Carl C. Cabel, Margaret T. Schaack,
Dorothy Gevocs, Dominich Shatkus,
Robert C. Hammestar, Louis Shamerdlak,
Eugene C. Belland Jr., Madeline G. Sheridan,
Marie H. Hering, Helene Sigal,
Kenneth N. Hite, Mercedes B. Spikar,
Dorothy L. Howard, Alphonse A. Stillis,
Kathryn Howard, Mary B. Tallman,
Edward F. Jern, Joseph J. Tillis,
Harold Johnson, Martha Twardowski,
Mildred A. Hamann, Margaret VanBergen,
Irma F. Higgins, Fred Vandenberg,
Lois J. Keller, Arthur Vellenga,
Virginia A. Kells, Gwendolyn Vieth,
Marie C. Kenney, Roberta N. Walker,
Margaret S. Kerr, Harold H. Was,
Ray J. Kock, Harris R. White,
Eleanor E. Kocher, Jeanette H. Worth,
Frank Komm, Dorothy M. Zoleskis,
Frank S. Kosco, Marie Zondergran,
Joseph Y. Kramer, Stephanie Zube.

FOUR YEAR MISCELLANEOUS COURSES.

Katherine Barker, Olga Kannewas,
Martha Benschop, Casimir Klampas,
Alice C. Buchinski, Leo Konstant,
Helen Carlson, Ferdinand Kopp,
Purlenia Christensen, Lucy Marabain,
Filomena Cisan, Jeannette Markiewicz,
Marie Crasko, Bernice Mick,
Anne A. Curtis, Carl Miller,
Alfon Dargis, Robert Muhlman,
Lillian Dykstra, Catherine Niewald,
Frances Evans, Felix Palliunas,
George Feld, Everett W. Palmquist,
Florence Grimes, Irma Parise,
Thomas Gedevod, Carlyle Paul,
Louis Gibbons, Margaret A. Paulson,
Madeleine Graham, Frank J. Parilonis,
Constance V. Harold- Genevieve Payne,
son, George Phillips,
James Harbison, Max Rachwal,
Anthony Horvat, Monica Savage,
Yan Hovanesian, Esther Schuis,
Arthur H. Moving, Orsel Stanton,
Emily Urban,
Bruno Wainoris,
Louis Walejski,
Marcella Walsh,
Walter Zajatoris,
Julia Zinka.

TWO YEAR COURSES.

Minerva Angio, Ralph W. Meyer,
Mary E. Avina, Bernice A. Misaga,
Will B. E. Avery, Anna Marie Mork,
Cornelia M. Blommert, Bernice A. Myroup,
Eleanor A. Myalinski,
Josephine Bozavai, Mary B. Napoli,
Robert Brown, James W. Nehring,
Helene L. Cash, Helen V. Ogurkiewicz,
Raymond D. Cedar, Victoria Pesavento,
Joseph Chlet, Margaret R. Peterson,
Clara M. Cimoli, Joseph Pisha,
Virginia L. Coleman, Casmera C. Paluch,
Gerrit DeVries, Stella F. Pasakarnis,
Gertrude DeVries, Elizabeth K. Persenaire,
Roland A. Diedas, Alyce M. Theede,
Julia A. Drasdas, Stella Thomas,
Charles J. Dyker, David J. Thompson,
Sally P. Dzonzon, Joseph Tighe,
Astrid M. Erikson, Arseice A. Tonka,
Bernice Feld, Ethel L. Tryon,
Jack C. Fletcher, Clarence G. Torterell,
Ralph E. Garrick, Esther E. Turner,
Angelina M. Giori, Irene Rosenfeld,
Andrew Gorka, William Rudy,
Geraldine A. Greek, Mildred M. Ryden,
Mary Hack, Frank J. Salamon,
Thelma Hamestman, Albert E. Sandgren,
Ruth Herd, Victor A. Sartori,
Clarence F. Hommer, Helen C. Scharven,
George Jezobek, Katherine Schweiger,
Mathilda E. Jager, Helen M. Sienicka,
Lillian A. James, Estelle K. Sigerich,
Michael Jawor, Anna Siniski,
Margaret Janez, Helen A. Smalley,
Stephany S. Jucius, Sophia Spoolstra,
Anthony Katula, Elisabeth M. Stankiewicz,
Angeline C. Klemens- Bussey M. Tania,
wics, Andrew Tanko,
George A. Kobe, Dorothy Thillman,
Elizabeth A. Korpas, Elizabeth M. Tobakos,
Raymond Krussynski, Esther H. Trentin,
Mary K. LaBanco, Betty A. Vaitkus,
Chester W. Lakomek, Pauline M. Valentas,
Frank C. Laucus, Cora Vander Wey,
Mary F. Lavric, John Van Donk,
Mildred Lindgren, Bernice M. Vollmar,
Estelle L. Lokis, Cecilia J. Wall,
Carmela M. Luberti, Jacob Weber,
Genevieve M. Mackevicius, Stanley E. Wojtkowicz,
Helen A. Marynowski, Olga A. Wollis,
Anna B. Marx, Wanda J. Wozniak,
Mary M. Marzari, John M. Zigo,
Vera M. Mazalka, Mildred E. Zrimy,
Mary L. Matyas, Christine Zuzuly.
Lenbert J. Meter,

LINDBLOM HIGH SCHOOL.

FOUR YEAR GENERAL COURSE.

Franklin C. Bailey, Walter A. Link,
Agnes A. Baker, Bernard M. Lits,
Frances L. Baker, Charles D. Mack Jr.,
Wilma L. Baker, Betty A. Malcolm,
Anna E. Balchunas, Edward E. Martes,
Ada G. Ballard, Hazel L. Miller,
Eleanore J. Basinske, Josephine S. Morang,
Florence Bebarski, J. Paul McClenahan,
M. Kathleen Bell, Olive McDonald,
Lois O. Bell, Mary A. McInerney,
Grace E. Billings, Clara M. McIntyre,
Lucille E. Boehm, Helen T. Natkowski,
Ruth M. Carson, Edith Nei,
Mildred F. Ceplinsky, Muriel G. Nelson,
Janet A. Clapp, Ruth E. Neumann,
Marie C. Clausen, Eunice J. Noble,
Edith V. Cooper, Agnes K. Nugent,
Agnes M. Cozzie, Verna M. O'Leary,
Rita Caniels, Frances Parks,
Estelle C. Darash, Joseph A. Pask,
Janet B. Davis, Marie E. Pintoski,
Clara S. Dektorsky, Rae R. Pritikin,
Pearl L. Dolin, Edna B. Pulaucki,
Dorothy C. Erickson, Josephine Rail,
Victoria E. Esseltine, Helen M. Reuhl,
Jean W. Fax, Magaret E. Ross,
Robert Foerster, Maude A. Russell,
Edna J. Forkos, Ethel Saidl,
Robert Fraze, Bernard C. Salmon,
Lillian S. Freeman, Elizabeth A. Sandela,
Berthal L. Ginsinger, Lillian Schley,
Florine Gorman, Leo Schreiber,
Marion E. Hart, Ruth L. Schwagerman,
Anna Havelka, Louise A. Semrow,
Lucile F. Hora, Ruth B. Simpson,
Anna P. Hucko, Blsen C. Stack,
Blyth Vallsaux, Dorothy C. Stewart,
Frances A. Johnson, Dorothy H. Sutely,
Dorothy C. Johnson, Samuel Strasberg,
Runa H. C. Johnson, Ruth E. Swanson,
Verna L. Kellerman, Margaret E. Swor,
Raymond B. Kelly, Marie Temper,
Helen G. Kennelly, Willis E. Ten Broeck,
Eleanor L. King, Elsie M. Tichy,
Charles W. Kohout, Ruth M. Tiader,
Elmer J. Koncel, Angelene V. Treacy,
Helen M. Koral, Raymond L. Tumasonis,
Peter A. Krasuzski, Helen M. Umbach,
Helen D. Krauss, Boardman Veazie,
Slyvia Krawtiz, Leota D. Wirsch,
Blanche M. Kubalek, Claudia M. Zabellis,
Mary P. Leddy, Bernice Zukauskas.
Henrietta B. Loenheer.

FOUR YEAR MISCELLANEOUS COURSES.

Francis Adkins, John P. Botish,
Fred W. Adler, Alice M. Bower,
Raymond L. Albrecht, Emmet J. Boyle,
Bernice Anderson, Edith H. Brazas,
Mabel E. V. Anderson, Henry E. Briedis,
Howard A. Buerkle,
Lucille M. Ayers, Louis Caponigri,
Annabelle Balamuth, Adeline M. Carter,
Emily Balek, Robert E. Chisholm,
James G. Balluff, Joseph J. Chorvat,
Emilie B. Balun, Charles E. Chytkowski,
Charles K. Bard, Noel L. Claudy,
Richard Barry, Cleo Clemens,
Herbert H. Becker, George A. Conrad,
Tony T. Bellanta, Elizabeth M. Cox,
Elmer A. Bendixon Jr., William J. Cullen,
John J. Bennet, Evelyn M. Cummings,
Wilbur W. Biagraman, Frank H. Danesza,
Leona C. Boisvert, Beino P. Davis,
James L. Bowden, Muriel Davies.

DOUBLY HONORED



WILLIAM A. GLEASNER.

William A. Gleasner, 6620 University avenue, was awarded the Cardinal Mundelein medal for leading the members of the June graduating class of Mount Carmel High school in scholastic achievement. He was given a scholarship to the University of Chicago and was presented with a gold medal by the Kappa Alpha Kappa fraternity to the outstanding student of chemistry in the school.

Anne H. C. Osadnick, Blanche R. Simak,
Stella F. Ostafin, Lucille Slesak,
Evelyn V. Pacer, Emma B. Scybalska,
Florence D. Pankros, Eleanor L. Smedberg,
Mary Paskus, Mary Sojta,
Joanne F. Paulinski, Josephine A. Sopesak,
Mamie M. Pauls, Harold Sorensen,
Jennie M. Pazur, Paul J. Stancak,
Ferdinand P. Pedota, Josephine C. Stanczyk
Raymond A. Peters, Mabel S. Stetson,
Bernice E. Petersdorff, Isabelle M. Sullivan.
Vincentia M. Petrosius, Lois Sundstrom,
Nellie E. Pikunas, Josephine P. M. Sutull,
Hattis Pocsulp, Mildred L. Swanson,
Anna Polasik, Frances J. Szczepanski,
Charles W. Pratt, Dorothy B. Tennant,
Violette H. G. Prestke, Helen L. Thomas,
Dorothy L. Regnier, Minnie A. Unger,
Mary A. Repiscak, Kathren M. Valle,
Rita B. Rice, Marinus Van Beheren,
Emily B. Rosin, Nellie Van Hyfte,
Fred Ruehl, Rose Verbeau,
Phillip Buffolo, Mildred E. Vitek,
Mary G. Ryan, Rose M. Vlach,
Ursula Sabela, Evelyn M. Vyhnalek,
Theresa J. Salinani, Bessie Warner,
Anna E. Saltis, Ida E. Wagner,
John Sassmann, Marie C. Welsch,
Leo J. Schlawin, Eleanor M. White,
Helen T. Schmalzl, Lorraine L. Wills,
Leora L. Schmidt, Hazel M. Wilson,
Elise A. Schuh, Betty M. Zahradnik,
Pauline M. Siebal, William Zapfel,
Mary M. Sendzik, Eleanor M. Zlolinski.
Ann M. Shalnas,

MORGAN PARK HIGH SCHOOL.

FOUR YEAR GENERAL COURSES.

Dorothy M. Abbey, William Lee,
Ruth Armstrong, Ernest Larson,
Helene M. Bates, Erdmuth R. Lienk,
Wilmer C. Bennett, P. Foster Lilly,
Mary Bingham, Carl H. Lindemann,
Henry C. Bird, Genevieve Logan,
Miriam J. Blew, Catherine M. Mavon,
George R. Bond, Ruth Mavon,
Katherine J. Brubaker, Fern McKee,
Robert E. Burnam, Helen L. Morgan,
Ruth E. Campbell, Robert Murray,
Doris C. Clarke, Ruth E. Paddock,
Elizabeth B. Crane, James Peebles,
Harold Deadman, Adeline M. A. Peter'n,
Dorothy Dohrman, Myron Pilbrow,
Dorothy Dow, Vera Pitkin,
Winifred E. Druck, Catherine E. Pullar,
Robert W. Eichenb'r, Rhea L. Rimes,
Gertrude B. Fennema, Jean Rittenhouse,
Marjorie Fetterly, Helen M. Rypkema,
Frances E. Fisher, Peter Samuels,
Beverly G. Fiscus, Harold R. Sennstrom,
Victor W. Futcher, Raymond Shulander,
Dorothy G. Gadsden, Anne M. Sirls,
Marjorie A. Goller, Beryl A. Sommer,
Caralucile Graves, Keene Spitler,
Helen Grimes, Clayton H. Stafford,
Mark E. Guerin, Willard H. Stevenson,
Annie Gunner, Bernard Stoddard,
Marchand Hall, Mary Sturges,
Luther C. Halladay, Dorothy M. Taylor,
Josephine E. Harrin'n, Hobert H. Thayer,
Josephine E. Harrin'n, Ethel V. Van Dyne,
Marjorie Hillier, Ethel Vanek,
Fern Holland, Fred. W. Von Berner,
Barbara Jackson, Virginia A. Ward,
John S. Kendrick, Herbert R. Weis,
Wayne Kephart, Edw. J. Wickersham,
Mildred P. Knabe, Frances A. Willeux,
Dewis Langdon, Ross Wood.

FOUR YEAR MISCELLANEOUS COURSES.

Jeannette E. Argen, Pearl M. Johnson,
Dorothy Austin, Roy R. Johnson,
John H. Baker, William G. Keehan,
Celia Bernet, Alberta Kittle,
Paul E. Betcher, James B. Kerr,
Robert Brookes, Eleanor Lindquist,
Perry H. Brooks, Dorothy M. Lloyd,
Robert E. Bruce, John G. Mapp,
Winifred Burns, Leona Mayer,
Velma Case, Violet L. Milen,
Averall S. Cole, Helen A. Miller,
Olive Davies, Marion F. Mingus,
Bertha De Haan, Anthony Mrosek,
Ruth M. Dilardin, Edgar S. Murray,
Violet J. Eldridge, Edith J. Olson,
Lillian Foote, Henry R. Clark Jr.,
Maurene J. Frey, Alice M. Parsons,
Fred Garrett, Bernice G. Reuter,
Marjorie L. Goetzke, Virginia Schmitt,
Mary Gorman, Ruth M. Shea,
Charles V. Halliday, Virginia Slee,
Jack G. Halliday, Christine E. Shlapo'ta,
Marcella Garnant, Jewel J. Specht,
Frances M. Hrad, Dorothy L. Stevens,
Gretchen E. Janney, Dorothy M. Stump,
Martha Janney, Walter Woerner.

TWO YEAR COURSES.

Bessie V. Bard, Howard J. Oetter,
Carl E. Berquist, Minnie J. Pierson,
Marion Carlson, Alma M. Schinke,
Ann Flynn, Bernice H. Semmer,
Dorothy S. Gemeinh't, Marion Thomas,
Caroline C. Gruber, Peter Van Beek,
Elsie V. Johnson, Grace C. Weninger,
Amelia G. Machs, Lorna C. White,
Alyce M. Nichols, Helen M. Yurkas.
Harold C. Oetter,

FOUR YEAR MISCELLANEOUS COURSES.

Robert W. Allan, Grace C. Gunther,
William C. Barber, Lydia Hammant,
Jean A. Barksdull, Ethel N. Hotelling,
Margaret J. Bates, William V. Lain,
William B. Benson, Alice L. Langridge,
Henry J. Bires, Harriet E. McDougall,
Monica J. Brown, Catherine D. Modesto,
Henry J. Bruns, Virginia C. Monk,
Harriet M. Chance, Robert M. Murray,
Margaret L. Church, Donald J. Owen,
Muriel M. Clason, Barbara A. Pirath,
Marjorie J. Crawley, Rose Ramy,
Margaret M. Curtin, Allan F. Russell,
Harvey Edson, John H. Schacht,
Norah Feinstead, Virginia K. Schmitt,
Walter Ferugren, Irene N. Wadsworth.

TWO YEAR COURSES.

Glenn E. Baird, Helen M. Harmon,
Georgiana Brunk, Katherine Jones,
Albert K. Daum, Bernice A. Smith.

PARKER SENIOR HIGH SCHOOL.

FOUR YEAR GENERAL COURSES.

Edythe M. Anderson, Anna M. Buehler,
Ellen J. Barbour, Viola Bush,
K. Genevieve Beaty, Fern Carr,
Loretta M. Bell, Margaret J. Carson,
Thermal C. Benseman, Winifred Christman,
Joseph W. Bodwell, Mary K. Cowap,
Margaret A. Bonds, Barbara Creviston,
Annie C. Boyd, Gladys M. Danziger,
R. William Boyens, Ford S. Downing,
Georgia I. Brattin'n, William L. Dubbs,
Violet M. Branch, Marvin R. Egan,
Kathleen D. Brook'ter, John R. Elliot,
Ernest Bogman, Ruth M. Frey,
Marjorie J. Evans, G. Lorraine Halstead,
Gordon H. L. Farnhell, Ruth Reed,
Ethel B. Foster, Ruth J. Reynolds,
Willis F. Giddings, Virginia R. Riley,
Phillip D. Greyer, Dana Roberts,
Richard B. Hill, Gertrude H. Rolston,
Ned U. Hohman, F. Addie Lee Sanders.
Richard K. L. Johns'n, Annah A. Sanders,
Robert H. Kaeding, Dorothy E. Schielke,
George B. Kain, Kenneth Sharpe,
George Kirz, Doris V. Smith,
Robert C. Lemon, Dorothy Snow,
Robert L. Lewis, Robert R. Stewart Jr.,
Paul S. Lovegren, Dorothy A. Swanson,
Ernest Lyth, Joseph B. Taylor,
Frances M. Madison, Helen Thompson,
George E. Maloney, Dorothy M. Tiler,
Jean Malaughy, Marie E. Tragnitz,
M. Francine Marlowe, Belle A. Turner,
Ona F. Miller, Dorothy L. Van Natta,
Nora M. Nugent, Ant'nette M. Watkins,
Ella M. Opel, William N. Walling,
Charles W. Partlow, Katherine T. Wenst,
L. Ariene Peacock, Lois J. Wilts,
Frances E. Peddicord, E. Dorothy Williams.

TILDEN TECHNICAL HIGH SCHOOL.

FOUR YEAR ARCHITECTURAL GRADUATES.

Delbert C. Badger, Wm. J. Mahaffey,
William Balshiser, John Munson,
Harold A. Boling, Francis T. Murphy,
Leonard W. Calvano, Harvey F. Palka,
Leonard J. Campbell, Albert J. Rehling,
Blase J. Del Negro, Theodore Schneider,
Homer B. Gierman, Vallie D. Simmons,
Robert R. Hirsch, Jack E. Slattery,
Rudolph H. Hurst, Charles Smardak,
Albert V. Kosarski, Louis A. Stenzel,
Robert Krahulik, Robert L. Straub,
Sean Kreda, John D. Sullivan,
Henry H. Leth, Rich'd J. Zimmerman.

FOUR YEAR TECHNICAL COURSES.

John T. Ahern, Oliver E. Kimball,
John H. Allen, Ray W. Klaus,
Jas. W. Anderson, Harold M. Knoth,
Edward A. Arnold, Fred C. Koenig,
Edgar E. Barnett, Gilbert P. Korte,
Jerome P. Bartlett, Louis Korpas,
John L. Boggs, Charles J. Kromer,
Emanuel Berg, Irwin W. Kross,
George W. Blair, Ben J. Lamberth,
Emile L. Bonvallet, James Larkin,
Robt. S. Bridges Jr., William A. Lebus,
Melvin T.

ATES

PARK'S G CLASS S TALENT

aried Program Assembly.

talent was lavishly day morning at the assembly held by graduating class of h school. There were s by Miss Dorothy Miss Anna Gunner ka, was in charge of o senior members of Dramatic club, Miss nd Jack Halliday, gave d Miss Dorothy Dow tiative dance. program was provided al quartet including Victor Futcher, My- Lewis Langdon, ac- Mark Guerin, pianist, orchestra. The latter Averell Cole, banjo; Perry Brooks, saxo- Lilly, cornet; Marchand rnard Stoddard, bass rson, trombone; Ham- ; and Miss Vera Pit-

. H. Boddy Speaks.

t exercises were held g in Blackwelder hall. m Henry Boddy of the an church, 64th street venue, was the speak- arding of honors and diplomas was in charge principal of the school. Morgan was graduated t honors in her class, hest scholastic stand- s and holding more than any girl in school. did not apply for a Miss Marjorie Geller quarter scholarship at of Chicago and Miss was awarded a year's Northwestern univer-

in Scholarship.

members of the Tau nor society of Morgan chool, who have been he organization because cholarship for the max- of semesters, which is iss Morgan, Miss Elisa- s Frances Fisher, Miss r, Miss Helen Grimes, Dunner, Miss Josephine William Lee.

MAS GIVEN GRADUATES RAY SCHOOL

pupils, including thirty- d forty-eight girls, were n Ray school, Kimbark th street, Friday morn- rcises held in the assem- e school. The commence- was delivered by the . Goldsmith, and Arthur ipal of the school, made tion of diplomas. Ac- r. Rape, this year's grad- is the largest in the his- hool.

B. Hull, assistant princi- hool, has been chosen as m the National Educa- ion to the World Federa- ation associations, which fourth biennial confer- ve, Switzerland, July 28 She will join a party of m various sections of the s in New York and will to spend the summer in



are Free!

mmer is vacation e—a season in ich housewives uld enjoy freedom m drudgery. The ily washing is her atest concern. othes returned sh and spotless om the laundry es her a real thrill satisfaction—a se of happiness t nothing else ld bestow. Pure ry Soap—nothing e but IVORY—is ponsible for per- t results always, the long life of r clothes.

USE IVORY SOAP EXCLUSIVELY.

THEBEST UNDRY Co. INC. the name implies OAKLAND 1386

MT. GREENWOOD FIGHTS FAHERTY SEWER PROPOSAL

Asks Drain Hooking Up with Sanitary District.

Members of the Greater Mount Greenwood Improvement association are circulating a petition among property owners of Mount Greenwood, Beverly Hills and Morgan Park, which will be presented to the city council asking it to authorize the city engineer to arrange a sewer for the Mount Greenwood community, hooking up with the sanitary district sewer directly east of this district.

This petition is the result of a hearing held recently by the board of local improvements at which residents of West Greenwood protested against the installation of a sewer for their district which would cost $1,198,000, despite the fact that more than 50 property owners appeared at the city hall to tell the board that 75 per cent of the property owners in the district objected to such a costly improvement, the board, under the direction of its president, Michael J. Faherty, ordered the record to show that the project was approved.

Old Sewer Plans Rejected.

Two years ago when the west section of the 19th ward known as Mount Greenwood was added to the city, an appropriation was made by the sanitary district for the purpose of installing a sewer from 103d street to the southwest limit of the city, which might hook up with the existing sanitary district system and empty at the southwest terminus in Stony Creek, and which would be adequate for Mount Greenwood and the suburb of Evergreen Park with a house on every 25 front footage.

However, A. J. Shafmeyer, engineer for the board of local improvements, opposed the larger and more expensive sewer system last fall at a meeting called for the purpose of passing on the system proposed by the sanitary district. Since that time considerable controversy has taken place which came to a head last week in a clash which occurred at a meeting of the Greater Mount Greenwood Improvement association at the Mount Greenwood State bank. Property owners of Beverly Hills and Morgan Park were represented at this meeting to voice their objections to the plan of the board of local improvements, since the proposed million dollar sewer would entail taxation of property owners of these districts, whereas they already have an adequate sewer system.

Charges Cost Too High.

Participants in the unscheduled debate were Mr. Shafmeyer and Dr. N. J. Cunningham, chairman of the committee on streets and sewers for the Mount Greenwood Improvement association. The system proposed by the board of local improvements will cost approximately $10 a front foot, which, according to Dr. Cunningham, is more than much of the property in Mount Greenwood is worth at the present time. He told the property owners gathered at the meeting that at the most the sanitary sewer hook-up would cost $2 a front foot, and that although there is no doubt that relief is necessary from the poor sanitary condition in the district, a million dollar system is not needed.

A vote taken following the debate was overwhelmingly in favor of the sanitary district hook-up, but at the public hearing held the following day the board of local improvements ignored the preference of property owners in the district and went on record as approving their own project.

Sees Sacrifice of Land.

According to Dr. Cunningham, much of the Mount Greenwood property is still undeveloped, and the residents are all persons who have moved to the outskirts of the city either to improve their health or to escape high rents. Should the million dollar sewer be installed it will mean that many property owners will be forced to sacrifice their land. He believes that in a few years the exclusive Beverly Hills residential district will extend to Mount Greenwood, and that property values will go up, but until then he does not consider it advisable to tax the present property owners beyond their ability to pay.

Dr. Cunningham believes that the board of local improvements is pushing the project of the large sewer system in this district in order to fight the beginning of a dual system of sewers. He admits that in a few years an additional storm water sewer will be required, but says the dual system will not cost more than the million dollar project of the board of local improvements, and that by the time the storm water sewer is required, the property owners will be in a position to pay for it.

Outline of Board's Projects.

The project suggested by the board of local improvements calls for the construction of brick sewers in the following streets:

In 116th place between Central Park and St. Louis avenues; in the latter street between 116th place and 112th street; in 112th street between Central Park and Sacramento avenues; Homan avenue between 112th and 104th streets; east in 104th to Sacramento avenue; then south to 103d; and east in that street to Francisco avenue; in Francisco to 102d place and east to California avenue; in California to 102d street and thence east to Western avenue.

In Talman avenue between 101st and 103d streets; in Kedzie avenue between 109th and 110th streets; 110th and 109th streets, between Central Park and Kedzie avenues; Utica avenue, between 109th and 107th streets; in 109th street, between Kedzie and Utica avenues; in 107th, between Homan and Central Park avenues, and between Utica and Fairfield avenues; in Fairfield avenue, between 107th and 108th streets; in 108th street, between Fairfield and Western avenues; in Western avenue, between 107th place and 112th place, and in 106th street, between Western and Irving avenues.

BILLY GETS IN ON THE PLAYGROUND FUN







While Barbara Smythe, 207 West 15th place, Chicago Heights, was swinging at Ashland playground, her dog, Billy, leaped into a swing and Barbara's sister, Miss Harriett, snapped her camera. The picture won the first prize of $5 this week in The Tribune's play picture contest for amateur photographers of the south side. Mrs. J. H. Charles, 7756 Essex avenue, won the second prize of $3 with "Bathing Beauties of the 77th Street Beach." In the picture are Jimmie Charles, Walter Cain, Sara Fitzgerald and Joyce Pratt. The third prize of $2 went to Lillian Lindstrom, 11131 Parnell avenue, for a silhouette of Carol Strode.

SNAP 'EM AT PLAY AND WIN CASH PRIZE IN TRIBUNE CONTEST

Try your hand at playtime picture and win a prize in The Tribune's photo contest. Playtime for Sally Ann under the hose, or playtime for father with a fishing rod, Jane and John playing cowboy and Indian, or baby sister finding out that grass is ticklish for the first time—catch them with a camera and send them in.

The Tribune will pay $5 for the best playtime picture taken by an amateur. It will pay $3 for the second best and $2 for the third. All pictures must be taken in the Chicago area.

Address entries to Photo Contest, Metropolitan section of The Tribune. The name and address of the photographer should be printed plainly on the back of the print as well as the names of all persons in the picture.

The contest is open only to amateurs and the editor will be final judge. Theme, treatment, and clearness of the print will be taken into consideration. No pictures will be returned.

BURNSIDE MUSIC GROUPS HEARD AT COMMENCEMENT

Graduation exercises held Friday morning at Burnside school, 91st street and Langley avenue, included numbers by the school chorus, the boys' glee club, and the girls' glee club, directed by Miss Stella McElwain; the rythm band composed of 80 first grade children, led by Mrs. Mary Dalton; and series of dances and pyramids by pupils of the eighth grade gymnasium classes, directed by Mrs. D. Silverthorne.

An address and presentation of special letters, honors, and awards was made by Turner C. Chandler, principal of the school, and Arthur G. Deaver, district superintendent, presented the diplomas.

This year's graduating class totals 95 and is the largest in the history of the school. Those who received awards for scholarship were: Walter Gray, Jane McClellan, Helen Narodowski, Muriel Hartwick, Charles Kassey, and Harry Lorimer.

COLLEGE HEAD IS SPEAKER AT LINDBLOM HIGH

Dr. N. J. Gould Wickey, president of Carthage college, Carthage, Ill., gave the commencement address last Sunday for members of the graduating class of Lindblom High school. The exercises were held in the school auditorium, and music was provided by Robert Stronach, organist.

Graduation exercises were held Thursday night in the Lindblom auditorium for members of the four year class, and the two year class was graduated Wednesday night. On both occasions Harry Keeler, principal of the school, presented the diplomas.

Englewood Kiwanis Club Admits 2 New Members

Arthur H. Volkman, 10314 Hamilton avenue, and Louis D. Schultz, 6601 Halsted street, were admitted as members of the Englewood Kiwanis club by Ald. James Coyle [17th] at a meeting of the organization last week at the Englewood Y. M. C. A., 66th street and Union avenue.

CONFIDENCE

Means Something



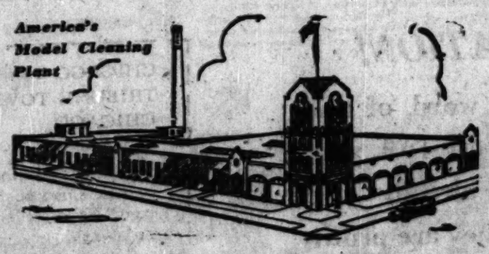
BIRCK-FELLINGER COMPANY

Assures Perfect Protection

for cleaning and storing your valuable furs, rugs, carpets, draperies, blankets, garments, etc., against loss or damage of any kind.

It will be a treat for you to inspect America's Model Cleaning Plant, where you can see our wonderful cold storage vault, also the most modern and up-to-date equipment for cleaning and dyeing in this country. We invite you to pay us a visit.

America's Model Cleaning Plant



BIRCK-FELLINGER CO.

200 East Marquette Road

Branches

71st & South Shore Dr. Dorch. 1544

55th and the "L" Englewood 2313

Branches

906 E. 47th St. Oakland 3060

also at Hammond, Ind.

A. L. BERNSTEIN & Co.

TWO STORES

6152 S. Halsted St. (Near 62nd St.)

1035 W. 59th St. (Cor. Carpenter St.)



Bathing Suits for Every Member of the Family

Famous "Jantzen," "Bradley" and "Pelton" brands—also the "Vanta" Sun Suits for kiddies.

Men's, all wool.....Up from $2.98

Women's, all wool.....Up from $2.98

Children's, all wool.....Up from $1.00

American Family soap

American Family laundry soap (20 bars limit), Monday,

20 Bars for $1



The West Side's Greatest Store

L·K LEIN

Halsted-14th & Liberty

COME OUT OF THE BEATEN PATH

No C. O. D. Orders by Mail or Phone

Women's Sweater coats

for sports wear, in brown, blue, and green heather mixtures without collars, sizes 36 to 46, at $1



Monday Dollar Sale

The following Sales for MONDAY, TUESDAY, WEDNESDAY and THURSDAY

Vacation dresses

Ideal for the Fourth of July Week-end



A group featuring both style and value. Fashioned of the season's smartest fabrics, such as

Printed Chiffons, Washable Crepes, Georgettes and Printed Crepes.

Wanted dot effects, sleeveless styles, large cape collars, long sleeves, two piece ad straight-line styles. All pastel shades and light and dark background prints, a most complete assortment, sizes 16 to 44, at

9.98

Pastel felt hats

will make a success of your summer costume



Brimless models with long sides, turned up brims, narrow brim models, medium brim hats. Trimmed with group of cleverly arranged tucks on crown or brim, ribbon, buckles, novelty pins or self trims.

Pastel colors, sand, navy, pandora, copen, white and black.

1.88

Women's full fashioned

Bemberg hose



Service weight, knit from soft flawless yarns that retain their luster after washing. The popular shades, every pair perfect, $1

Gordon V hose

Women's "Gordon" V line chiffon hose, full fashioned, self and contrasting colored heels, every pair perfect, $2

Men's fancy hose

In fine rayon and mercerized lisle, new attractive patterns in harmonizing colors, reinforced toe and heel, every pair perfect, sizes 10 to 11½, specially priced at 3 pairs $1, or pair, 35c

Celebrate the 4th



Automobile Flag Sets, 15c

Complete with five 4x6-inch cotton flags and holder with U. S. shield; regularly 29c, at 15c

Fast color flag outfits

Fast color sewed cotton flags, with jointed blue enamel pole, holder and rope. Specially priced at, set,

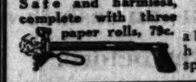
5x8 ft. 2.59 | 4x6 ft. 1.89 | 3x5 ft. $1



Big Bang cannons

Ammunition case in rear, the safe noise-maker, in 3 sizes, at

1.29 | 1.95 | 2.95



Machine gun

Safe and harmless, complete with three paper rolls, 79c.

Ronson revolvers



absolutely harmless, special at 34c

Women's low shoes

Regular $5 and $6 values

Several hundred pairs smart new shoes, in a great clearance sale; a large variety of styles to choose from, in patent leather, black, brown, or two-tone kidskins; high, Cuban or low heels; all sizes in the lot but not in each style. Choice

2.44

The Following Sales for Monday Only

Rayon underwear $1

Rayon stepins and French Panties, good quality lace trimmed, peach, pink, jade and orchid, 2 for

Two-piece pajamas $1

For women, of Windsor crepe, solid color pants, with fancy flowered coats, short sleeves, at $1.

Crestwood sheets $1

Size 81x99 inch, heavy quality, full bleached, wide hem, first quality (limit 4), $1.39 value at

Crinkled bedspreads $1

Size 81x105 inch, cream crinkled cloth with rose, blue, gold or green stripes (limit 2), $1.69 value

Awning cloth $1

Awning stripe cloth, 31 inches wide, 6 ounce weight, popular colored stripes, 5 yards for

Apron frocks $1

Good quality prints or dimities in light colors, turndown collar, set-in sleeves, trimmed, sizes 16 to 50

Barefoot sandals $1

for children; fancy perforated tan uppers, composition soles, wedge rubber heels, sizes 6 to 12 at

Men's union suits $1

Men's nainsook and striped madras union suits, sleeveless, knee length, side leg opening, 3 for $1.

Tooth pastes $1

Forhan's, Pepsodent or Orphos tooth paste, the large size tubes, Monday only, choice at 3 tubes for

Women's hose $1

"Lustre" hose, seam up the back, reinforced lisle toe and heel, rayon from toe to top, popular colors, every pair perfect, 2 pairs $1

Watkins' shampoo $1

Watkins' mulsified cocoanut oil hair shampoo for soft, lustrous hair, very special, 3 bottles for

Boys' longies $1

Cuff bottom, belt loops and pockets, new patterns, sturdy materials, sizes 7 to 16 years.

Boys' playalls $1

Sleeveless, button at the shoulder style, some with sleeves of blue denim, etc., sizes 3 to 7 yrs., at 2 for

Hall runners $1

Felt base hall runners, 24 inches wide, pretty colors, neat borders, heavy quality, special, 3 yds., $1.

Hit and miss wash rugs $1

Size 24x36 inches, hit and miss effects, pretty borders, finished with fringed ends, special at 2 for

Cottage curtain sets $1

Of good scrim, colored edges, pair sash and pair of upper curtains, Valance and tie backs, set 7 pieces

Opaque window shades $1

Opaque window shades, 3x6 feet, slightly imperfect, mounted on good spring rollers, 2 for

Lace curtains $1

In ecru only, scalloped and fringed, handsome designs, 45 inches wide, 2¼ yds. long, at, each, $1.

Folding card tables $1

Sturdily built card tables, moire or green leatherette tops, in black or mahogany (limit 2),

Folding chairs $1

Solid metal back and seat, well constructed, fold flat, finished in red (4 limit).

Overnight cases $1

for women; made of fabricoid leatherette, in walrus grain, double corners, 18 and 20 inch sizes, at

Window screens $1

Adjustable hardwood frame, good quality screen cloth, 15 inches high, open to 33 inches, at 3 for $1.

Golden Santos Coffee $1

Fresh roasted golden Santos coffee, delicious aroma, specially for Monday only at 4 pounds for

Campbell tomato soup $1

Campbell's tomato soup (12-can limit), the popular summer soup, for Monday at 12 cans, $1.

Tomatoes $1

Blue Dot extra standard Indiana tomatoes, No. 2 can, very special at only 10 cans for

Black mission figs $1

California black mission figs, very choice grade, special for Monday only at 10 pounds for $1.

Muscatel raisins $1

Large California Muscatel raisins, excellent quality, fine pack, very special for Monday, 12 lbs. for

Potatoes $1

Fancy No. 1 new white potatoes (not second grade); cook splendidly; for Monday, 30 lbs. for $1.

Meat special $1

2 lbs. lean pork chops, 2 lbs. rendered lard, 2 lbs. lean spare ribs, 2 lbs. pork feet—all 8 lbs. for

Windsor bacon $1

Oscar Mayer's Windsor brand tasty sugar cured bacon—fine and lean; Monday, 2½ lbs. for $1.

House paint $1

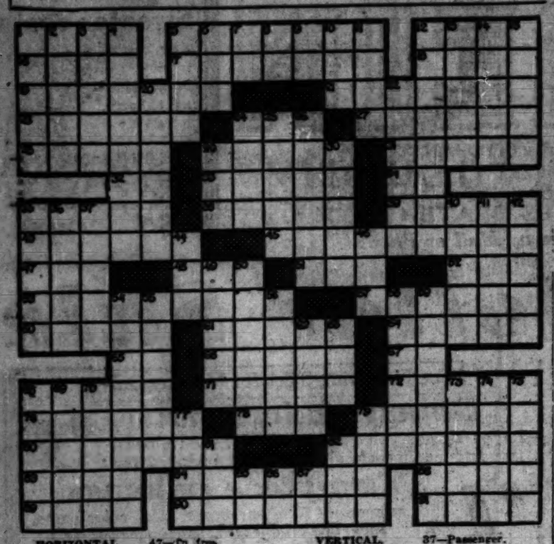
Brighton ready mixed paint, for all uses, all colors and white, gallon,



Varnish $1

Sunnyside varnish, for floors and

CROSS WORD CORNER



HORIZONTAL.
1—Break suddenly.
5—Words with no accent.
12—Kind of apple.
16—Title.
17—English custom of handing down property.
18—Undertone.
19—Popular homage.
21—Island in the Atlantic.
23—Substances that come from certain trees.
24—Best part.
27—Put to bed.
28—Flush with success.
29—Goal of festive joy and mirth.
31—Places where fowls are hatched.
32—Form of be.
33—Vigilant.
34—At home.
35—A mercopolite.
38—Sightless.
39—Dainty food.
43—Placed in line.
45—Threaded needle.
47—To free.
48—Solid water.
51—Thirsty.
52—Antiquated.
53—A plant that grows in the Alps.
57—The angle of the shoulder.
60—A harem.
61—Frighten.
64—More skilled.
65—Interjection.
66—Prepare provisions.
67—You and me.
68—Steep descent.
71—Suppose.
72—Measured by the sun.
76—Grapefruit.
78—Finish.
79—Sturgeon.
80—Impeach.
82—Leads astray.
83—Story.
84—Dignified.
88—Prong.
89—Progeny.
90—Shoots of a plant.
91—A city near Bethlehem.

VERTICAL.
1—Rough breathing.
2—The middle
3—Son of David's sister.
4—Entreat.
5—Hebrew prophet.
6—A metal.
7—Elsewhere than beneath.
8—Negative.
9—Euphonic form of in [prefix].
10—Mechanical part for eccentric motion.
11—To pieces.
12—Belief.
13—Invasions.
14—An arrest [F.]
15—Perforated balls.
20—Actually existing.
22—Refusal.
24—Chicken.
25—With full force.
26—Reversed.
29—Vehicle.
30—A Jewish festival.
35—Female horses.
36—Ignore.
37—Passenger.
40—Entangled.
41—Fabric.
42—A senior.
44—Expire.
46—Stain.
49—A kind of fish.
50—Flee.
54—Crowned with laurel.
55—Lie in folds.
58—Silk cloth.
59—Hesitated.
60—Unconditional.
62—Separate.
63—Before.
68—Expectorates.
69—Nebulous masses surrounding comets.
70—Plenty.
73—Shining.
74—A star.
75—One that rises.
77—Grain.
78—Couches.
81—Dowry.
85—Japanese coin.
86—An Indian mulberry.
87—Toward.

[Answers on page ten.]

PUPILS, ALUMNI JOIN FAREWELL TO MISS STODDER

Retires After 49 Years' Service.

The graduation program of the Thomas A. Hendricks school, 313 West 49d street, was held Wednesday morning. Alumni of the school assisted the graduating class in bidding farewell to Miss Ida Stodder, assistant principal of the school, as a part of the commencement exercises.

Miss Stodder has presided over every Hendricks graduating class since 1886, in which year she became the assistant principal. For two years previous she was an instructor at the school, which was then a new building, the pride of the Town of Lake. In those days it housed, as well as the elementary school, the Lake High school, which has since developed into Tilden Technical High school.

Retiring This Year.

Both Miss Stodder and her sister, Miss Myrabelle Stodder, assistant principal of the Lewis-Champlin school, are retiring this year. Miss Myrabelle Stodder has served the Chicago schools for half a century and her sister for one year less. Both are old residents of Englewood and graduates of the Cook County Normal college, now the Chicago Normal college.

"The Future," a play written by Miss Stodder, was presented on the program by the boy graduates, and the girl graduates gave the play "Everygirl," after which Miss Margaret H. Byrne, principal of the school, made the presentation of diplomas.

Many old graduates of the Hendricks school returned to greet Miss Stodder and several families reported that six or eight members of their families had studied under her guidance.

Notables Among Alumni.

Alumni of the Hendricks' school include Harry Keeler, principal of Lindblom High school; Mrs. Walter Buhlig, ex-president of the Illinois Parent-Teachers' association; Walter Shea, principal of the Edwards school; Joseph Elward, an attorney; Paul Buhlig, a broker; and Miss Emma McCredie, Miss Rose Buhlig, and Miss Helen Keleher, teachers in the Lindblom, Tilden, and Calumet High schools, respectively, as well as Oliver Kimball, president of the June graduating class at Tilden this year.

Morgan Park Elementary Graduates Hear B. F. Buck

Benjamin F. Buck, assistant superintendent of schools, gave the commencement address Wednesday afternoon in Morgan Park Baptist church for the graduating class of Morgan Park grammar school. Seventy pupils received diplomas, which were presented by Robert J. White, principal of the school. Music was provided by the school orchestra and a violin, cello and piano trio played by the music instructor, Mrs. M. Janice, Bernard Siebos and Jennie Siebos.

Answers to Quiz on Statesmen

1—He was chairman of the American Relief committee of the Commission for Relief in Belgium and later food administrator.
2—Alfred Emanuel Smith.
3—Senator from Kansas.
4—Joseph T. Robinson.
5—No, James J. Davis, secretary of labor, is also held over.
6—James W. Good.
7—Ray Lyman Wilbur, president of Stanford university, appointed secretary of interior.
8—Henry L. Stimson.
9—Yes. Charles Francis Adams was the amateur skipper on the yacht Resolute, which won the America's cup in 1920.
10—Attorney general.
11—Assistant attorney general in charge of prohibition prosecution.
12—Theodore Roosevelt.
13—He is ambassador to Germany.
14—Myron T. Herrick, ambassador to France.
15—Charles G. Dawes.
16—Dwight W. Morrow, ambassador to Mexico.
17—Gov. Trumbull of Connecticut.
18—Maryland.
19—Gov. Harry Byrd of Virginia.
20—Texas.
21—Oliver Wendell Holmes.
22—Illinois.
23—Vice President and before that governor of Massachusetts.
24—John W. Davis.
25—Alanson B. Houghton.
26—Secretary of war.
27—Massachusetts.
28—Robert M. La Follette.
29—Ambassador to Great Britain.
30—Pennsylvania.
31—Senator from Ohio.
32—James M. Cox.
33—Yes, on the ticket with Cox.
34—President of Princeton and governor of New Jersey.
35—Col. Edward M. House.
36—Thomas R. Marshall.
37—Charles E. Hughes.
38—James W. Gerard.
39—Brand Whitlock.
40—Ambassador to Great Britain.
41—William G. McAdoo.
42—Secretary of war.
43—Secretary of state during the war.
44—William H. Taft, former president and now chief justice of the Supreme court.
45—Edward D. White.
46—Yes. Theodore Roosevelt and Grover Cleveland.
47—Yes, he was secretary of war under McKinley and secretary of state under Roosevelt.
48—Yes, he was senator from Ohio.
49—Eugene V. Debs.
50—William Jennings Bryan.

J. TONE SCANLAN RE-ELECTED HEAD OF FORESTERS

J. Tone Scanlan was reelected president of the Associated North Side Courts, Catholic Order of Foresters, for the third successive term at the meeting Monday evening. Other officers elected are: Vice president, Henry E. Arend; treasurer, Frank J. Gaul; secretary, Frank J. Horsch; speaker, Thomas M. De Vaney, and inside guard, Otto Oken. Addresses were made by Thomas R. Heaney, state chief ranger; John F. Speis, state secretary, and J. E. Hurtubise, state trustee. The annual picnic of the north side courts will be held Sept. 8 at Morton Grove.

GOODYEAR

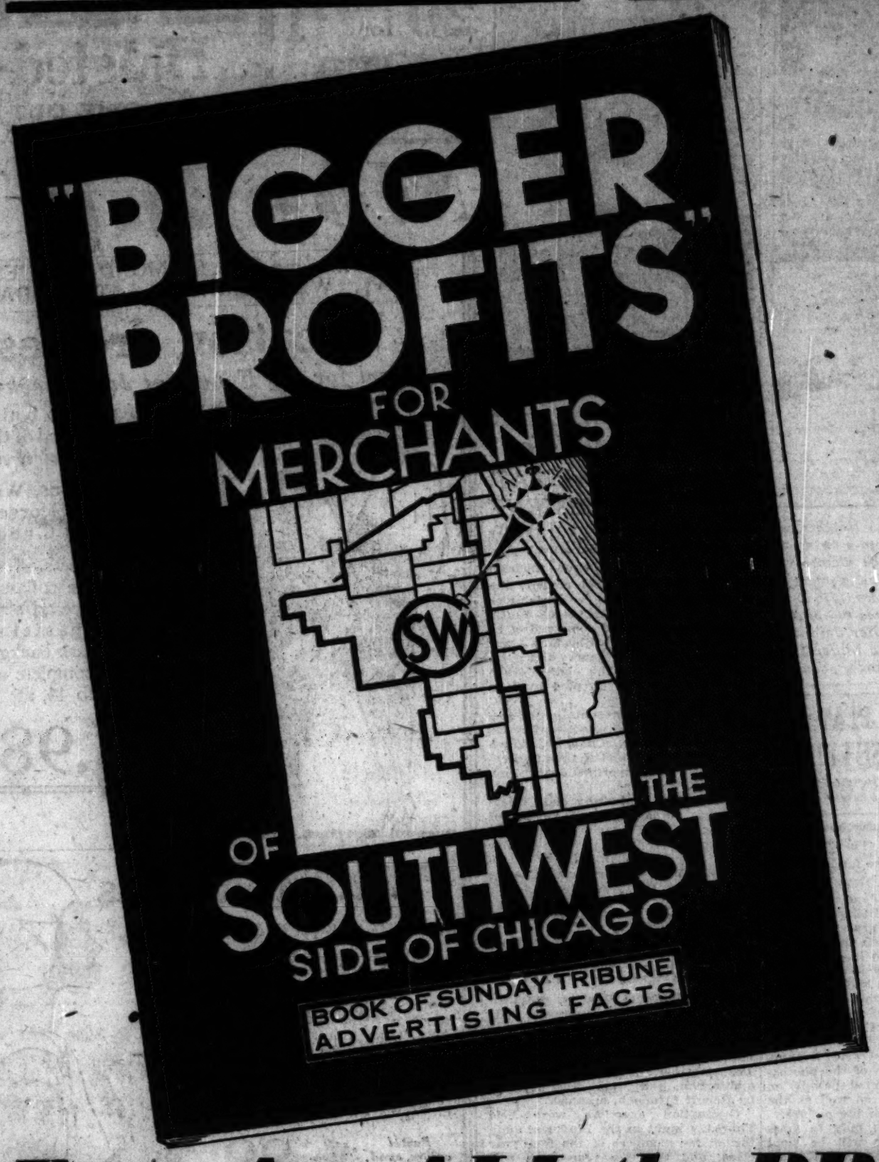


When Service Counts

The motorist who needs good tires, needs them *quick*. We specialize in efficient GOODYEAR service, and highest GOODYEAR value. Drive in and let us do away with all your tire troubles!

FIEDLER-MOHR MOTOR CO.
Dodge Brothers Dealer
55 WESTERN AVE., BLUE ISLAND

SOUTHWEST SIDE MERCHANTS!



HAVE YOU RECEIVED YOUR COPY OF THIS NEW FREE BOOK!

Here Are ALL the PROFIT-MAKING Facts About the Tribune's New Advertising Plan

HAVE you received a copy of "Bigger Profits"—the brand-new booklet prepared by the Chicago Tribune especially for the merchants and retailers of Chicago's great Southwest Side? Do you know the details of the Tribune's new advertising plan?

SEND FOR YOUR COPY TODAY!

This fascinating 32-page booklet tells a story that will open your eyes to the amazing profit possibilities of your trading territory. It not only will give you a new picture of the opportunity for increasing your sales, but it will also outline to you the new method by which you can cash in on Southwest Side buying power as never before.

IT'S FREE; NO OBLIGATION!

You'll want to read every page, every word, of this book that the Tribune has prepared for you. Hundreds of neighborhood merchants already have received it. They have read it. And they are profiting by the information it brought to them.

"Bigger Profits" gives you the facts and figures—everything you want to know about the Tribune's new plan for spurring your sales. It shows you how easy it is to apply the plan to your line of business. It will explain how you can place a strong, business pulling offer in the Metropolitan Section that reaches three out of every five families who live on your side of the city. And it will reveal to you how you can make your advertising actually pay for itself as it runs—and leave you a clear profit for your effort.

FILL IN THE COUPON NOW!

This book is absolutely free. There are no strings attached to this offer. "Bigger Profits" will be sent free of cost to every Southwest Side merchant who will take the trouble to fill in and mail the coupon. Decide now to get the facts. Fill in and mail the coupon now!

Chicago Sunday Tribune
THE WORLD'S GREATEST NEWSPAPER
Circulation, May, 1929: 1,174,577
Metropolitan Section

CHICAGO TRIBUNE
TRIBUNE TOWER
CHICAGO

Gentlemen: Without obligating me in any way, you may send me a copy of your new free book, "Bigger Profits for Merchants of the Southwest Side of Chicago," as described in your offer in the Metropolitan Section of the Sunday Tribune.

Firm Name.....
Street Address.....
My Name.....
Kind of Business.....

W-G-N INSTALLS GIANT ORGAN IN ITS NEW STUDIOS

To Be Used in Programs with Goldkette's Band.

A giant organ, especially designed for W-G-N and Jean Goldkette's W-G-N Dance Orchestra, has been installed in The Tribune's Drake Hotel studios, and, after extensive tests, now awaits the completion of W-G-N's new studio, Henry Selinger, program director, announced yesterday.

Through the use of the organ with Goldkette's band new musical effects, never before obtained by any radio station, will be heard daily from W-G-N.

Worked Into Programs.

"The organ will not be merely an instrument playing simultaneously with the dance band," Mr. Selinger said. "It will be carefully worked into the score of every selection; it will be as much a part of the band as the trumpets or the saxophones.

"For two years we have been waiting for an instrument that would exactly fit into the W-G-N plan of orchestra and organ in combination. Jean Goldkette himself has found this most satisfactory, and we are now preparing programs which will take the fullest advantage of its almost limitless potentialities of tone-color and arrangement. With the introduction of the organ the dance band will take on an entirely new character."

Mr. Selinger also emphasized the fact that, while designed primarily for use with the band, the new organ has the possibilities equalling those of any theater organ. W-G-N plans to bring nationally famous organists to Chicago for radio concerts.

Four New Studios.

Radio listeners will hear the organ when W-G-N's four new studios, which are being built upon the experience gained in five years of broadcasting, are completed.

The new studios break entirely from the old tradition of broadcasting plants. Formerly a radio studio was as "close" as possible. Every sound reflection was eliminated; ventilation was sacrificed to insulation; heavy drapes were hung to absorb sound.

W-G-N engineers have found that a more "open" arrangement improves the quality of broadcasting. Ceilings will be twenty feet higher than they were. Walls and floors have been constructed with special regard for their acoustical qualities. They will give W-G-N broadcasts a new vibrancy and resonance.

Highlights on Radio Programs

2:45 P. M.
WMAQ [448], Chicago. Baseball, Sox vs. St. Louis, also W-G-N.

4 P. M.
WBBM [545], Chicago. Varied program.

4:30 P. M.
KYW [536], Chicago. Orchestra.
W-G-N [416], Chicago. Arabian Nights.

5:30 P. M.
W-G-N [416], Chicago. Children's concert.
NBC system. Angelo Persiano to KYW, WJR, WBZ, WBZA, WBAL, WHAM, KSTP, WSMB, KDKA, WLW, WJR, KWK, WREN, WOC, WTMJ.
NBC network. Orchestra to KFAB, KSTP, WDAF, WREN.

6 P. M.
KYW [536], Chicago. Melody Weavers.
WGN [370], Chicago. The Rev. Copeland Smith.
WCBD [220], Chicago. Ensemble.
NBC network. Cathedral hour to KFAB, KSD, WREN.
WMAQ [448], Chicago. Concert.
NBC network. Concert to WLS, WEAF, WTIC, WSAI, WGY, WGR, KSD.

6:30 P. M.
Columbia network. La Palina hour to WMAQ, WABC, WFBL, WCAO, KMOC, WOAN, WOWO, WCAU, KOIL, WLBW, WOAI, WADC, WKBC, WFBM, WISN, WMAK, WRAC, KMBC, WEAN, WISN.

7 P. M.
NBC system. Enna Jettick Melodies to KYW, WJR, WBZ, WHAM, KDKA, WJR, KWK, WREN, WTMJ, WHAS, WSB, WLW, WSAI, WSM, WOAI, KPRC, WKY, KSTP, WMC, WHC, KOA, WKBC, WBAL.

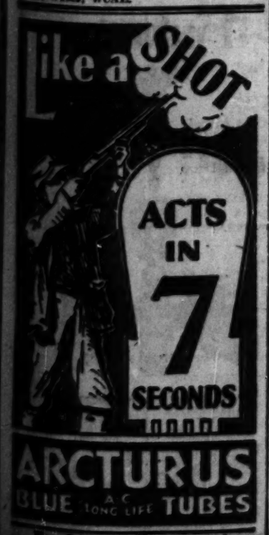
7:15 P. M.
WGN [370], Chicago. Orchestra.
WMAQ [448], Chicago. Musical program.

8 P. M.
Columbia network. Majestic Air Theater to WREN, WABC, WNAC, WEAN, WKBC, WFBL, WMAK, WCAU, WJAS, WADC, KMOC, WKBC, WGHP, WMK, KOIL, WISN, WCAO, WOAO, WOWO, KMOX, WSPD.
WGN [370], Chicago. Orchestra.
WCBD [345], Chicago. Talk; recital.

8:15 P. M.
NBC system. Atwater Kent concert to WJZ, WEAF, WRC, WCAE, WWJ, WDAF, WTIC, KSD, WGR, WGY, WFI, WTAM, WOW, WSB, WMC, WFAA, KPRC, WOAI, WSAI, WOC, KSTP, WTMJ.

9 P. M.
KYW [536], Chicago. Week-end party.
Columbia network. De Forest band to WBBM, WABC, WNAC, WEAN, WFBL, WMAK, WCAU, WJAS, WADC, KMBC, WKBC, WIBW, WMAL, WGHP, KOIL, WOAO, WOWO, KMOX, WSPD.
WCBD [345], Chicago. Edison symphony.
WMAQ [448], Chicago. Feature; music.

9:15 P. M.
NBC system. Studebaker Champions to WJZ, WEAF, WFI, WQY, WTAM, KOA, WTIC, KSD, WRC, WGR, WWJ, WOW, WBBM, WTMJ, WCAE.



For SCREEN GRID and ALL OTHER A-C Sets

Inside the Loud Speaker

BY QUINN RYAN.

Ten years ago next Thursday, on the Fourth of July, 1919, Jess Willard, the heavyweight champion of the world, the conqueror of Jack Johnson, was facing Jack Dempsey, his twenty-four year old challenger, at Toledo, O., before the greatest crowd that had ever seen a prize fight up to that time. Let us imagine you are hearing it over the radio:

ANNOUNCER: Well, the great Fourth of July has come at last. We are broadcasting to you direct from the Bayview Park arena in Toledo. The mercury is up around 97, and there are 70,000 sweltering fans assembled here this afternoon for Tex Rickard's biggest show. The preliminaries are all over, the fighters have their instructions and Referee Ollie Pecord has dropped back to one corner of the ring. The sun glares down on the white canvas floor with intense heat. There's the whistle. Seconds out! [Gong.]

There's the gong! The big fight is on! Both men are coming out of their corners and approaching the center of the ring! Hands up, and they're sparring cautiously, getting the measure of each other! Willard is sticking out those long arms like a pair of feelers, and Dempsey is crouched below him! Oooh! There's the first one! Willard shoved out his left straight at Dempsey's face, but the sunburned boy just stepped away. He's forcing Jess to do the leading! If Willard wants to win this fight he must go out and get it! Ummh! Jess weaved out another left hand blow that barely grazed Dempsey's face. Dempsey is backing up! Now they're mixing it! Dempsey missed a swing and now he's gone into a clinch. It looks like David and Goliath there in the ring, with the shorter challenger's arms wrapped around the big Kansan.

Now Dempsey is crouching again and working in close to the champion, his body weaving from side to side. There's an ugly snarl on Jack's face and the brown muscles of his arms are tense and ready! Ohhhh! It's Dempsey this time! He swung a left to the jaw, a left that started right down at his shoetops! It's jarred Jess and—there it goes again! Dempsey sent another left at Jess' body, and now for a right for the same spot!

Jess has backed up a bit to pull himself together! Now again Dempsey is coming in crouching, his body swaying from side to side! A wary eye is watching for that long Willard left! Now Jess uncorks it—a pretty tap right on Dempsey's mouth—but it didn't stop the challenger! He's coming right in, swaying, weaving, moving slowly, looking for an opening! There's another one. Jess smashed a straight left for Dempsey's eye.

Dempsey is creeping in! He's like a great cat, moving forward slowly, surely, slyly! Willard trys another left—Dempsey is under it—it didn't touch him, and— Gosh! A right on the jaw! A left to the same spot—Willard is down! The champion is on the mat! A left and a right flush on the jaw and Willard is on the mat for the first time in his ring career! Now Referee Pecord is counting—two—three, four—five—six—seven. Willard is getting to his feet slowly. Now he's on his feet. Now Dempsey tears in and lands another and Willard is on the mat again, and there's blood streaming from his mouth. Dempsey has knocked him down again, and once again Referee Ollie Pecord is standing over him and counting. Once more Willard starts slowly to his feet! The blood drips from his mouth as he slowly lifts that 240 pound body to its feet. Dempsey is waiting, fist poised! Willard is up. His arms hang weakly at his side! He's turning away from Dempsey, seeking the ropes. Oooohh! Two rights! Dempsey laced a pair of rights straight to the champion's jaw and Willard is down again. That is the third time this round that Challenger Jack Dempsey has sent the champion to the floor of the ring! The claret oozes from Willard's mouth!

Willard is getting to his feet—slowly—slowly—the vitality is slipping from that vast frame! Dempsey with a barrage of lefts and rights is crowding him into a neutral corner—now a left and a right to the face—Willard is down again! The whole right side of his face is cut and bleeding. Now there are cries of "Stop it! Stop it!" from the spectators. They know that it can't go on. Willard is a beaten man now. Pecord is counting his death knell. Once again he starts for his feet. His knees and hands leave the canvas—he stands there before Dempsey, a beaten thing and a rain of body blows—right, left, right, left—sends him to the mat again!

Willard is getting up once more, a bloody, beaten hulk, no longer able to defend himself. Dempsey, throwing caution to the winds, is crowding in once more. He has promised to knock out Willard in the first round! Looks as though he's going to do it! He's driving home punch after punch! Willard slips against the ropes, he's on the mat again—sitting down—staring about him in a daze. Dempsey is walking away from him as Referee Ollie Pecord tolls out the fatal second—three, four, five, six, seven—the battle's over and in the first round. The crowd is making such a tremendous noise we can't hear the referee! His arm swings down for the last time—Dempsey starts from the ring—the fight is over! No, there's Jimmie De Forrest pulling him back.

The bell has saved Willard. It ended the round before Pecord had finished counting! The champion is still the champion for a little while, at least.

Never has a heavyweight championship fight started in quite that way. The champion of the world knocked down seven times in one round, or was it six? There's the whistle! Seconds out of the ring! [Gong].

Round two! Dempsey is coming up to scratch like a whirlwind. There'll be no stopping him now. Willard is just a shell; he hasn't got a defense for this sunburnt boy who means to take the championship from him. O! Jack has opened a cut under Willard's right eye! Blood's streaming from the wound! Dempsey is pounding home blow after blow! Left and right, left and right. Willard is trying with his left—he's game—but he can't stop Dempsey—the youngster is battering him all over the ring at will. Dempsey is driving body blows home time after time. He just sent in a hard punch to the heart and Willard has fallen outside the ropes—now he's slowly clambering back—the crowd is on its feet! The end may come at any moment—now Willard is rushing into a clinch—he's holding on—he can't fight—Dempsey has knocked all the fight out of him. The crowd is hollering madly for the knockout and Dempsey is trying hard to land that finisher. Now he's torn out of Willard's weak grasp, and he's measuring the champion with punch after punch. Willard tried to stab a left to Dempsey's face and another and another, but there's no force to his blows. Dempsey is pounding him at will. Punch after punch. Willard's face is swollen out of shape! Dempsey continues with lefts and rights and Willard stumbles around the ring—[Gong].

That's all! That's the end of the second round, and Willard is still on his feet, but it's only a question of time now. Dempsey is entirely unmarked as he sits there in his corner, but Willard is a shocking spectacle. His head and chest are a mass of blood and one side of his face is swollen and pummelled entirely out of shape. There's the whistle! Time out for seconds! Only thirty seconds to the gong! [Gong!] There it is!

Round three! Willard staggers out to the center of the ring, and Dempsey comes out of his corner like a rocket and continues the battery of blows that are about to take the championship from Willard. Willard isn't even defending himself! He is staggering around the ring and Dempsey is rushing after him, sending home blow after blow. Willard's mouth is hanging open. He's a beaten man. Only the tremendous vitality of that great body is keeping him on his feet! The crowd is shouting to Ollie Pecord to stop it. The big fellow is staggering along the ropes and Dempsey is following him relentlessly, slugging, slugging, slugging, waiting for him to drop. Willard is holding on to the ropes, while Dempsey rains blow after blow on his head and body. Now—[Gong]. There's the gong!

Well, that the end of round three, ladies and gentlemen! The scrap is almost over! Jess can't last through another round. He's slumped in his corner now. Dempsey is unmarked! What a beating Willard has taken! Now Monogham, his second, is whispering in his ear—words of encouragement, I suppose—but Jess can't go much longer. Monoghan is still talking to Jess. Now he's walking over and talking to Referee Pecord. Now Ollie comes over to Jack Dempsey's corner and grabs him by the arm—and—Willard has tossed in the towel. Jack Dempsey is champion of the world! Ollie has him in the center of the ring and he's raising his arm in token of victory. The fight is over!

LOSES RHYTHM ON RADIO.

Complaint comes from Los Angeles that a jazz orchestra arriving there had lost its dancing rhythm through its playing so much over the radio and that local dancers were having trouble keeping in step with the music.

REVOLUTIONARY SONGS FROM W-G-N ON 4TH OF JULY

Songs of the revolutionary soldiers, popular one hundred and fifty years ago, are part of the special Independence day program of W-G-N, the Chicago Tribune station, this year.

The program, which will begin at 3:30, will include tunes that both the red coats and the Continentals hummed as they marched over colonial roads. Among them is one that was played by fifes at the hanging of Maj. Andre, collaborator with Benedict Arnold in his attempt to betray Washington's army.

Henry Selinger, program director, also promises an appropriate "Musical Mosaics" program, a regular Thursday feature for Independence day, with extracts from the compositions of Francis Hopkinson, early American composer, arranged for modern presentation by Alfred G. Wathall.

ADVENTURERS TO TELL STORIES OF RADIO NETWORKS

Two of the world's best known adventurers and story tellers will relate their experiences in all parts of the globe in two series of programs which will be inaugurated by the National Broadcasting company soon.

Floyd Gibbons, war correspondent, novelist, and world wanderer, will be presented in a series which will have its premiere Monday night, July 8, at 11:30 o'clock, Chicago time." A NBC network will broadcast the programs featuring the war correspondent.

Edward "Tex" O'Reilly, a real soldier of fortune who has taken an active part in nine revolutions or campaigns in seven foreign countries, will be the main character in a series to be called "The Soldier of Fortune." This series will have its initial broadcast Saturday night, July 13, and will be heard each Saturday night thereafter from 8 to 8:15 p. m., Chicago time.

RATIFIES RADIO REGULATIONS.

Australia has notified the U. S. department of state of its ratification of the International Radiotelegraph convention and the regulations adopted at Washington in 1927.

Tonight 7:45
(and every Sunday night)
QUIN RYAN
W-G-N
"Magic Carpet" Vacation Tours in
WEST MICHIGAN



Majestic Cabinets *are* Furniture *of* Charm *and* Beauty

MAJESTIC Radio is manufactured, distributed and installed as one complete, well-balanced unit. To assure cabinet quality the equal of Majestic performance, this company has created and developed the largest furniture factory in the world.

To this great plant have been brought outstanding designers of fine furniture—true artists who carefully evolve original designs that are a pleasing combination of the modern and the traditional in style. Mass production makes it possible to give you their finest creations at moderate price—carefully assembled, hand finished, minutely inspected.

Therefore, while your dealer is explaining those great Majestic developments Power Detection and Automatic Equal Sensitivity, note the Beauty of the cabinets . . . how perfectly it will harmonize with the rest of your furnishings.

Licensed under patents and applications of R. C. A. and R. F. L., also by Latour-Lowell & Dosmare and Hogan License Associates.

GRIGSBY-GRUNOW COMPANY
5801 Dickens Avenue, CHICAGO, ILL.

Wholesale Distributor
THE HARRY ALTER CO.
340 No. Dearborn St., Chicago, Illinois

Model 92 Power Detection and the new —45 tubes plus four tuned stages of radio frequency. Absolutely no hum and no oscillation at any wave length. Automatic sensitivity control gives uniform range and power all over the dial. Improved Majestic Super-Dynamic Speaker. Heavy, sturdy Majestic power unit, with positive voltage ballast. Jacobean period cabinet of American Walnut. Doors of matched butt walnut with overlays on doors and interior panel of genuine imported Australian Lacewood. Escutcheon plate, knobs and door pulls finished in genuine silver..... $167.50 less tubes

TIME PAYMENTS

Time payments in the purchase of Majestic Receivers are financed through the Majestic Plan at lowest available rates.

Model 91 Power Detection and the new —45 tubes plus four tuned stages of radio frequency. Absolutely no hum or oscillation at any wave length. Automatic sensitivity control gives uniform range and power all over the dial. Improved Majestic Super-Dynamic Speaker. Heavy, sturdy Majestic power unit with positive voltage ballast insures long life and safety. Early English design cabinet of American Walnut. Instrument panel overlaid with genuine imported Australian Lacewood. Escutcheon plate and knobs finished in genuine silver..... $137.50 less tubes

TUNE IN . . .
Majestic Theatre of the Air over Columbia and American Broadcasting Systems every Sunday night; 9 to 10 Eastern Daylight Saving Time. Headliners of the Stage and Screen

Majestic
ELECTRIC RADIO

W G N

THE CHICAGO TRIBUNE STATION ON THE DRAKE HOTEL

416.4 Meters — 720 Kilocycles

THE CHILDREN'S CONCERT

Whimsical, gay—with a Children's Suite by Riesenfeld that includes such gigantic adventures of childhood as playing soldier, riding rocking-horses, and bumps on the knee—today's program will delight you with its scope and brilliance. "A La Cubana" and the "Dance of the Nymphs"—vivacious little tunes—are included. Helpful announcements by Pat Barnes. Played by the W-G-N Symphony Orchestra. 5:45.

"A Cynic is One Who Knows the Price of Everything and the Value of Nothing"
quotes
OLD TIMER
to
PAT BARNES
They're talking friendship tonight!
7:00

Baseball Today!
White Sox
vs.
St. Louis
(Compliments of Baskin)
QUIN RYAN
2:55

Dance with
COON-SANDERS NIGHTHAWKS
7:30 10:40 12:00

Alfredo GANDOLFI
Metropolitan Opera Co.
Baritone
Atwater Kent Hour
8:15

FRANK ROBERTS
tenor
W-G-N SYMPHONY ORCHESTRA
10:10

TOM, DICK and HARRY
Sweet Harmony Trio
5:30 11:30

SUNDAY HYMN
sung by
MARK LOVE, Basso
1:15

Walter Pontius and the Symphony Orchestra join with the Michigan Tourist in a travelogue this evening. Be with them at 7:45.

Studebaker Champions!
9:15

And Tomorrow's News Today!
TOMORROW'S TRIBUNE
10:00

New members of W-G-N's Hundred Club:
1933. E. Potocki, Chicago, Ill.
1934. Robert Wells, Chicago, Ill.
1935. Jack Poglace, Chicago, Ill.
1936. Russell Smith, Chicago, Ill.
1937. Kent Lundgren, Chicago, Ill.
1938. Victor Gronoske, Oshkosh, Wis.
1939. George H. Brown, Stockton, Ill.
1940. Thelma Magnor, Chicago, Ill.
1941. Mrs. Catherine Gillen, Chicago, Ill.
1942. Herbert Liebsch, Chicago, Ill.

W-G-N SYMPHONY ORCHESTRA

Working under Gaston du Moulin' with precision and with verve, they bring out every happy tonal possibility in their selections. Their repertoire reaches from symphonic arrangements of popular tunes to Bach and Beethoven in their most inspired moments, and always they preserve a delicate, delightful balance between technic and enthusiasm, letting neither two share the high throne of harmony. 4:30, 5:45, 7:45, 10:10.

COSMO D'ALMADA—HERBERT JOHNSON

Cosmo D'Almada, Italian baritone, European operatic star, may sing an aria from "Aida," but he will not sing "Dumn." He confines his program to strong, expansive music, taking full advantage of the epic ring of his voice. . . . And Herbert Johnson, who with him shares a half hour this evening, is one of the finest pianists on the air, endowed with a polished and refined technic from which he derives great power. 8:45.

FROM THE BLUE NOTEBOOK

"Echoes," "With a Song in My Heart," "Moonlight March," "Junior"—all new—all played with just the right degree of blueness by Jean Goldkette and his W-G-N Dance Orchestra. Lawrence Salerno is with the Boys on their early afternoon program; Tom, Dick and Harry join them late in the evening. 1:30, 2:25, 11:00.

Details of Today's W-G-N Program
SUNDAY, JUNE 30.
(Central Daylight Saving Time)

DAYTIME

11:30 to 12—Digest of the Day's News.
12 to 1—Uncle Quin reads the comics.
1 to 1:15—Hickey and Johnson, guitarists.
1:15 to 1:30—Mark Love, basso.
1:30 to 2—Jean Goldkette and his W-G-N Dance Orchestra.
2 to 2:15—Harold Stokes, Paul Mertz and Van Fleming.
2:15 to 2:25—John Stamford, tenor.
2:25 to 2:55—Jean Goldkette and his W-G-N Dance Orchestra.
2:55 to 4:30—Baseball: White Sox vs. St. Louis; compliments of Baskin.
4:30 to 5:30—Arabian Nights Entertainment.
5:30 to 5:45—Tom, Dick and Harry, harmonists.
5:45 to 6:30—Children's Concert, with W-G-N Symphony Orchestra.

EVENING

6:30 to 6:50—The Four Horsemen.
6:50 to 7—Merlin Hurt, tenor; Fern Scull, pianist.
7 to 7:20—Pat Barnes' own program, with "Old Timer."
7:20 to 7:30—Dinner music: Drake Concert Ensemble.
7:30 to 7:45—Coon-Sanders' Nighthawks.
7:45 to 8:15—The Michigan Tourist.
8:15 to 8:45—Atwater Kent program.
8:45 to 9:15—Cosmo D'Almada, baritone; Herbert Johnson, pianist.
9:15 to 9:45—Studebaker Champions.
9:45 to 10—Pullman Porters Quartet.
10 to 10:10—"Tomorrow's Tribune."
10:10 to 10:40—Frank Roberts, tenor; W-G-N Symphony Orchestra.
10:40 to 11—Coon-Sanders' Nighthawks.
11 to 12—Jean Goldkette and his W-G-N Dance Orchestra; Tom, Dick and Harry.
12 to 12:20—Coon-Sanders' Nighthawks.

HAMILTON PARK ENTERTAINS FOR ALL ON FOURTH

Dances, Games, Races to Mark Celebration.

A merry medley of colorful costume dances, field events and fireworks in which thousands of south siders will participate either as actors or audience, will be resolved into the mammoth Fourth of July celebration to be held at Hamilton Park, 72d street and Normal boulevard, Thursday afternoon and evening.

The afternoon will be given over to field events with races and games for boys, girls, infants and adults, and an indoor baseball game between the teams of the Tri-Parks Business Men's association and the Commonwealth Trust and Savings bank.

Woodsprites, fairies, paper dolls, toy dolls, bouncing clowns, military steppers and Japanese ladies will all be present to take part in the dance-festival of the evening, not omitting Pierrot and the comical dancing bellhops.

Tenth Annual Affair.

The festival will be the tenth annual similar affair sponsored by the Tri-Parks Business Men's association, of which C. S. Kelly, 6915 Wentworth avenue, is chairman. However, A. T. Campbell, director of Hamilton Park, has been directing all preparations for the celebration with A. O. Jackson in charge of the athletic events and Miss Morgan and Miss Gertrude Morgan supervising the dance program.

The dance pageant will be given on the open air stage in the park grounds. Some dancers who will take part in the program will include: Jack Howard who will dance Little Boy-Blue; Miss Mary Lee Damsel as a Yankee Doodle girl; Miss Marion Nolan as Miss Mardi Gras; Miss Dorothy O'Donnell who will dance as a "Blue Bird;" Miss Rose Moynihan as a "The Dancing Goddess;" Miss Ruth Franz, Miss Martha Jane Grey, Miss Lorraine Santschi, Miss Lillian Follenweider, Miss Diana Wise, Miss Phyllis Dittman, Miss Geraldine Manus, Miss Frances Heller, Miss Babe Manus, Miss Betty Olds, Miss Gertrude McCarthy, Miss Muriel Wilson, Miss Mary Bein, Miss Ruth Conley, Miss Shirley Shalleross, Miss Lorraine Santschi, Miss Alice McConnell, and Miss Elaine Smith.

Members of Ballet.

Other youthful south side dancers will take part in the various events which will be a colorful part of the festival, are as follows:

Good-will fairies: Pat Alexander, Miss Mary Crosby, Miss Marjorie Goodman, Miss Jane Olivet Lindgren, Miss Rosemary Peterson, Miss Shirley Shallcross, Miss June Pittner, Miss Mary Elsie Semmer, Miss Louise Leahy, Miss Francis Heller and Miss Harriet Betty. The smart-set: Miss Diana Wise, Miss Betty Olds, Miss Betty Metz, Miss June Ellsworth, Miss Josephine Buckley, Miss Geraldine Manus, Miss Florence Neal, Miss Lillian Follenweider, and Miss Dorothy O'Donnell.

Golden stars: Miss June Pittner and Mary Cross. Winter sports—Miss Ruth Conley, Miss Mary Jane Conley, Miss Gladys Starin, Miss Alice Helgnie, Miss Louise Leahy, Miss Babe Manus, Miss Adeline Rahn, Miss Florence Shube, Miss Nancy Huaco, Miss Shirley Valiquet, Miss Doris Heath, Miss Dorothy Keil, Miss Peggy Mae Clay, Miss Ruth Goldberg, Miss Helen Keir, and Miss Marilyn Keir.

Tricky Trix Ballet.

Tricky Trix: Miss Diana Wise, Miss Florence Neal, Miss Josephine Buckley; paper dolls: Miss Jean O'Hara, Marilyn Von Berg, Miss Ruth Conley, Betty Jean Barr, Marilyn Lorraine Harrington, Janice Nudelman, Peggy Mae Clay, Gloria Tanget, Charlotte Weisa, Katherine Lawless, Barbara Salina, Alverna Findlay, Gloria Morgan, Betty Starr and Beryl Cavanaugh; gaiety girls: Miss Harriet Mueller, Miss Helen McNeil, Miss Sylvia Reid, Miss Evelyn Engel, Miss Lorraine Santschi, Miss Louise Henderson, Miss Ruth Valiquet, Miss Ruth Schaffer, Miss Ruth Valiquet, Miss Virginia Nelson, and Miss Katherine Smid.

Snowflake fairies: Miss Dorothy O'Donnell, Miss Gertrude Dittman, Miss Rose Moynihan, Miss Lillian Follenweider, Miss Betty Metz, Miss Alice McConnell, and Miss Marion Nolan: dainty dancers: Miss Gladys Ingersoll, Miss Nancy Huaco, Miss Olive Keener, Miss Adeline Rahn, Miss Shirley Judge, Miss Shirley Shalleross, Miss La Verne Montgomery, Miss Ruth O'Donnell, and Miss Mary Ella Semmer.

Some Browning Aviators.

Aviators: Miss Helen Damsel, and Jack Howard: Swiss Dancers: Miss Francis Bittner and Miss Dorothy Wilkinson; the jesters: Miss Betty Metz, Miss Marion Nolan, Miss Helen Moynihan, Miss Dorothy O'Donnell, Miss Grace Dittman, Miss Florence Fullenweider. Miss Alice McConnell, Miss Florence Neal, and Toy dolls: Miss Dorothy O'Neill, Miss Frances Heller, Miss Doris Houston, Miss Mary Alexander, Miss Edith Virginia Junsta, Peppermint sweet: Miss Betty Olds, Miss Martha Jane Gray, Miss Vivian McCarthy, Miss Rhea Flanagin, Miss Ruth Cole, and Miss Grace Dittman. Playfulness: Miss

SEEK $50,000 FUND FOR IMPROVEMENT OF RAINBOW BEACH



RICHARD C. DAY.

Petitions asking that the city council appropriate $50,000 for the immediate rehabilitation and improvement of Rainbow beach, between 75th and 79th streets, are being circulated throughout the seventh and neighboring wards this week by the members of the Seventh Ward division of the Illinois Republican Service Men's league.

Richard C. Day, 1733 East 67th street, president of the organization, pointed out that Rainbow beach is the only one south of 63d street and that it serves all of the people in the south shore and the South Chicago districts. He declared that the dressing rooms are in a state of disrepair and persons are compelled to put on their bathing suits at home instead of dressing at the beach.

Mr. Day explained that Ald. Clement Nance [7th] introduced an ordinance in the city council last week asking for an appropriation of $100,000 for the construction of a new women's dressing room and bathhouse for the beach.

"The ordinance was referred to the finance committee," said Mr. Day, "but I do not believe that, with the city's finances in their present state, the committee will recommend the ordinance."

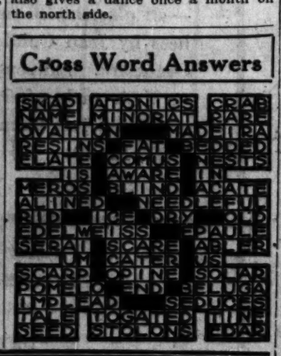
Mr. Day said Walter Wright, superintendent of city parks and playgrounds, had informed him that at least $200,000 would be required to improve the beach.

Although neither party has as yet made an offer, the south park commission is thinking of taking over the beach. Recently George T. Donoghue, superintendent of the south park commission, was quoted as saying that part of the money obtained through the $15,000,000 bond issue which was upheld in court last week, would be spent in improving Rainbow beach.

Junior A. of C. Gives Dance at Ogden Park

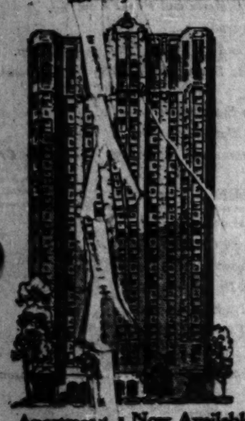
Members of the Junior Association of Commerce held a dance Friday night in the auditorium of the Ogden fieldhouse, 65th street and Racine avenue. R. F. Healy, 7436 South Michigan avenue, was chairman of the committee in charge. This dance was the first of a series which the association proposed to hold on the last Friday of every month at the Ogden park fieldhouse. The organization also gives a dance once a month on the north side.

Cross Word Answers



Cornell Towers

Fireproof Furnished Hotel Apartments



OUR apartments appeal particularly to women—for their delicate beauty and the exquisite taste used in decoration.

One Block to Hyde Park Boulevard

OVERLOOKING LAKE MICHIGAN

NEAR JACKSON PARK'S Golf Courses, Bridle Paths, Tennis Courts, Bathing Beaches

Apartments Now Available:

TWO ROOMS—Large living room; dinette and kitchenette. Twin beds—$115 to $155 per month.

THREE ROOMS—Bedroom, dinette-kitchenette, large living room, with in for bed and four large closets—$159 to $235.

9 MINUTES TO LOOP BY I. C. ELECTRIC
ONE BLOCK TO MOTOR COACHES AND SURFACE LINES

Cornell at 5[illegible]th St. Phone Plaza 5400

25c Listerine Tooth Paste, 13c

60c Bromo Seltzer, 36c

June—A Banner Month

Another Goldblatt month draws to a close with sales far outdistancing those of last year. Again proving that Chicago is continuing its habit of May and of April and months before—relying with full confidence on Goldblatt Bros. lowest price guarantee.

Mr. Goldblatt

White Owl CIGARS

10 limit Each **5½c**

For the 4th

Flag Sets **95c**



Fast color, 3x5 ft. Flags with sewed stripes and printed stars, 6-ft. jointed pole ball top and ¾-inch lacquered iron holder.

Tourist Sets

For front bumper of automobile. 2 Tourist Flag Holders and two printed flags on blue lacquered staffs with gilt spears. Flags are 10x15 inches. Set, **36c**

Thermos Jugs **98c**



Full gallon size, guaranteed to keep liquids hot or cold for 24 hours. 1.75 value.

VACUUM BOTTLES

Pint size. Will keep liquids hot or cold for 24 hours. 1.25 value, special, at..... **67c**

Boys' Sport SWEATERS **79c**



Novelty weaves in popular patterns. Several color combinations. Slipover, V-neck styles.

Men's Sport SWEATERS **$2.97**



Plain colors or novelty patterns in U or V neck styles. Sizes 36 to 42. Ideal for sport wear. $4.95 value.

White Pants



Boys' Pants of good quality white duck. Pair, **$1**

Camp Stools



Constructed with good wood frame with heavy canvas cloth seat. Special.... **39c**

OXFORDS



Crepe Sole Oxfords for Boys and Girls

Sizes 11½ to 2 in this $4 Value **2.49**

Just the thing for sport, dress and vacation wear. Variety of designs and patterns.

4 DEPARTMENT STORES

AMERICA'S FASTEST GROWING DEPARTMENT STORES

GOLDBLATT BROS

Northwest Store: Chicago Ave. and Ashland, Haymarket 3333 • North Side Store: Lincoln and Belmont Ave., Bittersweet 8800 • South Side Store: 47th Street and Ashland, Boulevard 8830 • Southeast Store: 91st Street and Commercial Ave, So. Chicago 3000

Plaid Bed Blankets **59c**

Some slightly imperfect, large size, several colors. No phone or mail orders, each...

Men's Athletic U'Suits **39c**

Fine broadcloth, V neck, reinforced back, for summer comfort, 79c value, each.....

Men's 2-Pc. Pajamas **79c**

Summer weight novelty broadcloth, trimmed with rayon frogs, $1.50 value, pair.....

Men's $1.25 Value Caps **69c**

Domestic fabrics with full sweat band, summer weight, well made throughout, each.....

Boys', Girls' $1.50 Oxfords **79c**

Solid oak soles, sizes to 2, brown, elk, tan, black, built for comfort, pair.....

Boys' Sport Blouses **29c**

Genuine broadcloth, large collar, short sleeves, sizes 8 to 16, ideal for warm days.....

'Dulesco' Rayon Undies **73c**

Chemise, stepins, bloomers, panties in pastel shades. Choice of hundreds at.....

Infants' White Dresses **38c**

Of white nainsook, neatly hand embroidered and finished. Exceptional value at, each.....

Holland Stripe Shades **69c**

3x7 shades in ecru, white, linen and pongee. Complete. Easily worth $1.25, each.....

5,000 Yds Silks

$1.99 to $3.50 Values

Mill Lengths and Remnants

Printed Crepe, Plain Crepe, Suede Crepe, Canton Crepe, Satin Crepe, Pastel Shades, Plain or Printed Effects

1.39 Yard

Rayons, Wash Goods

Cut from Full Bolt

59c Values

Plain Rayons, Novelty Rayons, Printed Rayons, Printed Batiste, Printed Lawns, Printed Voiles, Checks, Plaids, Rayon Radiums

39c Yd.

42 In. Scranton Panels **2.29**

Beautiful rayon weaves in silver and gold, lace or fringe bottoms, worth $3.50, special...

36 Inch Cretonnes **12½c**

New printed patterns, cut from full pieces 25c value. For many uses. Yard.....

$1.25 Lace Panels **69c**

Shadow patterns in varied array, 45 inches wide, 2¼ yards long, fringe bottoms.....

$2.25 Cottage Sets **1.48**

Dotted grenadines, fast color woven designs. Matching tie-backs. On sale at.....

Fine Italian Drapes **9.95**

Sun fast damask, tassel fringe trim, ready to hang, made in our own shop, complete.

2 Yd. Wide Feltoleum **33c**

Heavy grade, perfect quality, choice of four good patterns. Special at, sq. yd.....

Children's Half Sox **16½c**

Rollins rayon and mercerized socks, many colors, all sizes, values to 35c, pair.....

Children's ¾-L'gth Sox **24c**

Rayon and mercerized socks, fancy plaids, all sizes, priced, pair.....

Screen Doors

Standard sizes. Regular $3 value. **1.79**

Clothes Lines

Regular 80c value. 100 ft. **44c**

Valspar Varnish

1 gallon, $4.25. ½ gallon, $2.59. 1 quart, **1.39**

HALF SOLES AND RUBBER HEELS PUT ON SHOES, 87c

Hickory **SANITARY BELTS**



49c Value **27c**

Choice Queen **Olives** **35c**

Good size fruit. Full quart jar,

Goldblatt's Special Blended **COFFEE**

Whole bean or steel cut, Can of 2½ lbs. **89c**

Little Tots' **DRESSES**

$5 Values **2.95**



Made of Tony Sarg Marionette Prints in kindergarten patterns. Six dainty styles in light and dark colors. Sizes 2 to 6.

Genuine Leather **Traveling Bags**



Black Only

Five-piece shape with strong steel frame, inner lock and claw catches. Leather lined. Special at **2.89**

Suitcases

Leather straps all around, reinforced steel patent frame, strong lock and catches. Real leather handle. In black or brown, **1.29**

Leather Cases

Walrus grain leather suitcase with steel frame, cloth lining, and leather corners. Straps all around. Brown only, 24-in. size, $7.50 value, **4.69**

$1.50 "Cast Iron" **SHEETS**

72x99 and 72x90 sizes. Heavy round thread weave, smooth, even finish. **99c**

Unbleached SHEETING

38-inches wide, will bleach white after one washing, medium weight, for sheets, mattress covers, etc., yd. **6½c**

42-In. Indian Head Tubing

Superior grade that will wear a lifetime; permanent linen finish. At yard, **19c**

Unblea. Sheeting

81 inches wide. Extra heavy quality. Will bleach in one washing. Yd., **26c**

No Phone or Mail Orders.

Fixtures



Cast Aluminum, gold polychrome finish. Drop or candle style. Completely wired. *Regular $14 Vals.* **5.95** *Ready to Hang*

Kitchen Da-Lite With pull chain, at **83c** With cord and plug, $1.47.



ory
TARY
LTS
49c Value
27c
Queen
35c
blatt's
Blended
FFEE
89c
e Tots'
SSES
Leather
veling
ags
Only
shape with strong
inner lock and
2.89
iteases
ape all around, re-
tel patent frame,
and catches. Real
dle.
1.29
her Cases
in leather suitcases
frame, cloth lining,
corners. Straps all
rown
size,
4.69
"Cast Iron"
EETS
72x90
eavy
read
nooth,
99c
leached
EETING
wide, will bleach
one washing, med-
t, for
6½c
ress
yd.
n. Indian
d Tubing
ade that will wear a
erma-
finish.
19c
a. Sheeting
wide. Extra heavy
Will bleach
hing. Yd.,
26c
e or Mail Orders.
ktures
Regular
$14 Vals.
5.95
Ready
to Hang

METROPOLITAN SECTION

Chicago Sunday Tribune

THE WORLD'S GREATEST NEWSPAPER

JUNE 30, 1929.

Neighborhood News. Churches, Clubs, Schools. Radio Programs.

DANCING SPRITES PRESENT WIDELY VARIED PROGRAM AT HAMILTON PARK FESTIVAL



Charming little girls and charming girls not so little offered dances of almost every type in a festival held at Hamilton park a week ago. Front, left to right: Frances Johnson, Leora Brading, Eileen Driscoll, Luella Boyd, and Evelyn Koleczka. Rear: Miss Ruth Scheller, Miss Genevieve Shults, Miss Alta Pirath, Miss Marie Gallo, Miss Alice Stosch, Miss Julie Sazama, Miss Olivia Madson, and Miss Corinne Scheller.



Two fairy dances and a number entitled "Gussie" were presented by younger members of the dancing classes at the park. Front, left to right: Leora Brading, Eileen Driscoll, and Luella Boyd. In the rear are Maxine Riley and Mildred Johnson.



The program included a modern sports dance, a Chinese dance, a military tap dance, a Grecian dance, "The Lone Feather," "The Magpie," "The Canary," "The Fan," and nearly a score of other steps. In this picture, left to right: Miss Marie Gallo, Miss Alta Pirath, Miss Genevieve Shults, Miss Olivia Madson, Miss Frances Johnson, Miss Evelyn Koleczka, Miss Julie Sazama, and Miss Alice Stosch. [TRIBUNE Photos.]

HONOR MYERS ON ANNIVERSARY OF PASTORATE

Oldtimers Go Back to Church Today.

BY VIRGINIA SCHMITZ.

The oldest minister in Chicago in point of service in his pastorate, but the youngest in point of view, is Dr. Johnston Myers, whose congregation at Immanuel Baptist church, 23d street and Michigan avenue, will celebrate today the thirty-fourth year as pastor of the church.



DR. JOHNSTON MYERS. [Kaufmann & Fabry.]

When Dr. Myers came to Chicago in 1895, automobiles, airplanes, and radios were unheard of, telephones were a luxury, and the district where the Immanuel Baptist stands was the city's gold coast, whereas now it is automobile row skirted by a boarding house district.

His church is one of the two out of the seven then situated there that took it out when their congregations left. He suited his church to his parish and started building to his final church, one of service instead of sermons.

2,000,000 Meals Served.

More than two million meals have been served to the hungry of the city through his now famous bread line in a constant thirty-four year stream and beds were found for the homeless and jobs for the unemployed.

Not the least of the work he has set for himself is helping people with their problems, complex or simple, and giving a word of friendliness here and encouragement there.

Along these lines is his vision of the church of today—and tomorrow.

"We have too much preaching," he said, "and not enough practice. The church must be a place of service, service in all lines, help to the poor, the unemployed, the sick in body and in spirit. People are no longer interested in sermons. But they would be interested in helping others. And there are many to be helped.

"Christianity is far simpler than memorizing and listening to sermons. There is much to be done and many people who would like to help if they knew where they best could."

Built Up Cincinnati Church.

Although Dr. Myers has been here 34 years he had already built up a church in another city—the Ninth Street Baptist church in Cincinnati, where he started the breadline idea and established the Ninth street system of missions all around the city. He was helped there by William C. Procter, soap manufacturer.

In Chicago many different persons have taken over the financial burden of a church like his in the last years, a number of them graduates of his breadline college. Members of almost every profession have been in it, bankers and publishers, contractors, and even ministers.

But the work that one church of that sort can do is limited, he says, by its financial backing and by the largess of the city.

Old Timers to Participate.

Tonight a number of old timers who knew the church in its early days will talk at a meeting of the congregation. Among them are the Rev. W. F. Ferguson, Frank Sedgewick, J. G. Elsdon, and John Nuveene. The Imperial quartet, which got its start at Immanuel in the old days, will be on hand, and Clara Louise Thurston, the harpist when the church had a gold dome, congregation, will play once again.

For years the church has been seeking an assistant for Dr. Myers, some one to help him with the work, but the search has been long and as yet fruitless. The divinity schools of the country have been scoured, but the right man is yet to be found. Dean Shailer Mathews of the University of Chicago divinity school wrote in answer to a request, "We aren't graduating any more Johnston Myerses."

Honor Boy Heroes Who Saved Lives

Hero awards were presented at the commencement exercises of Morrill school last week to eleven boys, each of whom has saved a fellow pupil from death or injury in traffic and seven of whom have risked their own lives to rescue others from the path of speeding automobiles in 63d street.

These hero awards were called safety patrol diplomas and were awarded by the bureau of safety of the board of education. The hero patrol boys were:

Capt. William Withall, 11 years old, who saved a boy from an automobile in April.
Herbert Fisher, 12 years old, who saved a girl from a street car in May.
William Patterson, 12, who saved a girl at 63d street and Rockwell avenue.
William Hobson, 13 years old.
Leo Beedy, 12 years old.
Edward Boyle, 12 years old, who saved a girl from an automobile in March and was injured himself.
Stuart Siebsma, 12 years old, who saved a girl in May.
Richard Kiser, 12 years old.
Ernest Heimboldt, 11 years old, who saved a girl from a speeding automobile in February.
James Wills, 11 years old, who saved a little boy from a truck in March and an elderly woman from a street car in February.
William Lee, 11 years old.

Patrol Named for Next Year.

Patrol boys who have been named for next year are: Capt. James Wills, George Spencer, Lewis Hildebrand, George Lewis, Martin Radnik, Alvin Josephson, Arthur Keshman, John Kalafut, Wilson McFall, Charles Ruby, and Frank Ondrisko. Boys who will have charge of the extras are: George Fats, Willard James, Paul Slakis, and Edward Brazanskas.

The Morrill Parent-Teacher association has recently presented the following gifts to the school: First aid wall cabinet, subscription to $25 worth of children's magazines, a printing outfit, a children's encyclopedia, equipment for the principal's lavatory, supplementary equipment for the art room, and several pictures.

Teachers Scatter for Summer.

Since the school year has drawn to a close members of the Morrill faculty are planning to scatter in all directions for their various types of vacations. Z. A. Chandler, principal of the school, will teach sociology at Crane college; Miss Josephine McMeen will tour the west, spending several weeks in the Rocky mountains of Colorado; Mrs. Helen Multhauf will go to her summer cottage near Phelps, Wis.; Miss Sue Redhouse will attend Chicago Normal college; Mrs. Margaret McNamara will take a motor trip through Canada and New England; Mrs. Esther Pratt will attend Chicago Normal college and at the close of the summer take an automobile trip to the Soo and St. Ignace Mieto; Miss Virginia Grealis will also attend Chicago Normal college; Miss M. Arbuckle will attend the summer session of the University of Wisconsin; Miss Anna Mulligan will go to Colorado, and A. Just will go to a boys' camp in the Canadian north woods.

400 WILL ATTEND EPWORTH LEAGUE SUMMER SCHOOL

Approximately 400 young people of Chicago Methodist churches will attend the Epworth League institute which will be held this year at Conference Point, near Lake Geneva, Wis., from Monday, July 8, to Saturday, July 14, it was disclosed yesterday.

This vacation period, which will be divided between a study of literature and life and healthful recreation, is made possible by its patron, Gordon Humphrey, and a group of Methodist clergymen interested in providing a worth while time for the young parishioners. Mr. Murphy is a prominent Chicago attorney. The Rev. C. A. Bloomquist, pastor of the church, will act as dean.

The morning periods will be devoted to the study of the many phases of the Bible, both old and modern, and Epworth league methods. The Methodist pastors who will aid in this work are the following: The Rev. Morgan Williams of St. John's church, the Rev. W. F. Osborn of the Mayfair church, the Rev. Mr. Case of the North Shore church, and the Rev. Charles R. Golf of the Euclid Avenue church. Music will be under the direction of Oscar Gustafson of Gary. Sports, which will include baseball, volley ball, tennis, bathing, swimming, horse shoes, and croquet, will be supervised by the Rev. C. H. Newham of La Grange.

STARRETT QUEEN



MISS ALYCE K. FRIEDER. [Matzene Photo.]

Miss Alyce K. Frieder, 918 Hyde Park boulevard, was queen of the class day festivities last week at Starrett school, 45th street and Drexel boulevard. During her four years at the school, Miss Frieder has been business manager of the Sky-Rocket and editor-in-chief of the Star-ette, student publications, besides being active in volley ball, swimming, and golf. As a member of the dramatic club, she took part in the annual senior play. Miss Frieder will resume her studies at the University of Chicago next fall.

TEMPLE PLAYERS WILL APPEAR IN 2 ONE ACT PLAYS

The South Shore Temple Players, under the direction of Mrs. George Barnett, 7050 Merrill avenue, will give two one act plays at 8 o'clock this evening at the South Shore Temple auditorium, 7215 Jeffery avenue.

"In the Spring a Young Man's Fancy" will be presented by Miss Zerna Rubens, Miss Lillian Freeman, Miss Eleanor Goldberg, Miss Roslyn Bamburg, Miss Miriam Futran, Miss Edythe Lande, Miss Estyr Abrams, and Milton Bach.

The other play, "Ambition," by Miss Katherine Kavanaugh, will have as its cast Bernard Jacobson, Miss Gertrude Waxstein, Philip Rubovits, Norett Kaufer, and Lorraine Altman.

Hayes Named Head of Jackson Pk. Hotel Ass'n

John Hayes, president of the Hayes hotel, 64th street and University avenue, was elected president of the Jackson Park Hotel association at a meeting of the organization last week. Mr. Hayes succeeds Wilbur T. Emerson, who has been manager and vice president of the Hotels Windermere for the past seven years. He left last week to accept a position as manager of a New York hotel.

OUR TOWN

Paragraphs About Some Folks You Know.

BY FRED PASLEY.

"DEAR FRIEND: You will find inclosed tickets for an indoor fête to be held Saturday night, July 13, in the new mezzanine ballrooms of the Chicago Beach hotel. We promise you a delightful evening. There will be theatrical numbers, dancing, keno, and refreshments, all for the modest sum of $1 per ticket. The proceeds will be given to institutions which care for sick and crippled children and provide summer camps and outings." The letter is from Mrs. Ronald F. Brunswick, wife of the owner of the Chicago Beach, who, with other prominent women, sponsors this annual benefit performance—the biggest dollar's worth of entertainment we've ever enjoyed. Last year $1,200 was realized, and, incidentally, THE TRIBUNE free ice fund received $100. It's a show we wouldn't miss, and, as Mrs. Brunswick's letter concludes, "each ticket will bring 100 cents worth of unalloyed joy and happiness to some mother's unfortunate baby." Let's go!

* *

Maybe we're wrong, but it looks as if Edward C. Zimmerman exposed himself too recklessly to that California climate. It settled in his tonsils and now he's in Michael Reese hospital. Zimmie is our well and favorably known bank equipment magnate and the best cornet tooter on the south side. He plays with the Medinah Temple brass band, which went to Los Angeles for the 55th annual session of the shrine. Well, Zimmie, you have our prayers for a speedy recovery, and let's not forget to return thanks that the California climate didn't settle on the brain. They say it's worse than water.

* *

J. ERIC THOMPSON, that handsome young Englishman at the Field museum, is just back from Yucatan, the famous chewing gum country in Mexico; Guatemala, in Central America, and British Honduras. He spent several months searching for evidence of the early Mayan empire civilization. He found a quantity of human teeth which had been filled with iron pyrites. His conclusion is that the Mayans practiced dentistry, but whether for repairs or ornament he cannot say. Eric, of course, is a Hyde Parker.

* *

Helen Israel writes that she "scanned and scanned your section last Sunday in the hope of finding an item of interest to me, but I just couldn't find it. Would you please, please, please have it in next SUNDAY'S TRIBUNE?" Here it is, Helen: Mr. and Mrs. Max H. Israel of 5237 Drexel boulevard will celebrate their 25th wedding anniversay today at the Cooper-Carleton. There will be a family dinner at 7 p. m. and a reception afterwards.

* *

JACOB VALENTINE HAVENER of 4406 Berkeley avenue has received a letter from S. Barre, secretary of the cabinet of the king of Belgium, and sent from the palace at Brussels, stating that the king officially approves of the "Greater Chicago March," the music of which is of Mr. Havener's composing and the words by Agnes Clark Winkler, 4468 Lake Park avenue. We're glad that's settled.

* *

Alex. Blum is sailing for Europe, and the employes of Kline's department store, which he manages, gave him a farewell dinner at which was served some elegant fried chicken prepared by Mrs. Lulu Wilkinson and Mrs. Hugh Trau.

* *

WILLIAM C. HAYHURST, Morgan Park's civic leader, conducted his annual pilgrimage to Comiskey park Thursday for the youngsters of that section and Harvey Hills. About 300 boys and girls participated and joy was unconfined, says Mr. Hayhurst.

* *

Elliot Sproul, son of Mr. and Mrs. Wilford R. Sproul of 9822 Longwood drive and a grandson of the congressman, was graduated this month from Culver Military academy with the highest honors—a cadet captain ranking—and needless to say his dad and mother are mighty proud of him.

BRAINERD CHURCH WOMEN'S GROUP PICKS OFFICERS

Mrs. Claude Tague, 9309 South Ada street, was elected president of the Women's Society of the Brainerd Community Church, 88th and Throop streets, at a meeting of the organization last week at the home of Mrs. Horace Goodell, 8801 Elizabeth street.

Other officer elected are: Vice president, Mrs. Peter Hansen; second vice president, Mrs. John Lewis; recording secretary, Mrs. A. T. Davis; financial secretary, Mrs. John Hughes; corresponding secretary, Mrs. Robert Meeker; treasurer, Mrs. Anton Bloom; and social chairman, Mrs. Horace Goodell.

P.-T. Council Officers Talk to Kelly Junior High Group

Mrs. John Taylor, president of the Junior and Senior High School Parent Teacher council, and Mrs. Walter Hancock, vice president, were the speakers at the final meeting of the year of the Kelly Junior High School Parent Teacher association. Officers for next year are: President, Mrs. Charles McDonnell; vice president, Mrs. Howard Gentine; second vice president, Mrs. Edward Joyce; third vice president, Miss Josephine Feehery, assistant principal; secretary, Mrs. Charles Hennes; treasurer, Mrs. William Newman.

RETIRES



The Rev. Dr. John Henry Hopkins. [Wallinger Photo.]

SORORITY ADMITS NEW CHAPTERS AT CONVENTION

The eighth annual convention of Pai Delta Sigma national sorority was held Friday, Saturday, and Sunday of last week at the Edgewater Beach hotel. It was presided over by the grand president, Miss Mildred McCauley, 6729 South Ada street.

A dinner-dance was given at the hotel Saturday evening, and Sunday afternoon members of the following new chapters were initiated and the chapters installed: Alpha Alpha, headed by Miss Garnet Kerven, 7740 Champlain avenue; Alpha Gamma, led by Miss Ruth Hoven, 3409 West 66th street; Alpha Beta of Milwaukee, Wis., and Alpha Delta, sponsored by Miss Marjorie Thomas, 8156 Ellis avenue.

Following this ceremony the newly elected officers of the chapters were installed. They were: Miss Catherine McCauley, 7624 South Marshfield avenue, of Alpha; Miss Frances Anderson, 8223 South Sangamon street, Delta; Miss Dorothy Lippman, 7251 South Princeton avenue, Kappa; Miss Marcelle O'Rourke, 7954 St. Lawrence avenue, Lambda; Miss Marion Hattendorf, 8044 South Ada street, Mu; Miss Marcella Moran, 5009 Sunnyside avenue, Nu; Miss Ruth Sauber, 1432 Highland avenue, Pi; Miss Rgnes Miller, 2919 North Troy street, Upsilon, and Miss Veronica Enright, 5510 South Campbell avenue, Chi.

Hyde Park Girl Reserves Hold Election of Officers

Miss Beryl Brewster was elected president of the Girl Reserves of Hyde Park High school, 62d street and Stony Island avenue, at a meeting of the organization last week. Other officers elected were: Vice president, Miss Marjorie Mekota; secretary, Miss Elvera Anderson, and treasurer, Miss Margaret Hugley.

Dr. Hopkins Ends Active Work Today

The Rev. Dr. John Henry Hopkins, rector of the Episcopal church of the Redeemer, 56th and Blackstone avenue, for the last nineteen years today closed his active ministry. Dr. Hopkins is retiring tomorrow after forty years in the ministry. He preaches his farewell sermon to his congregation this morning at 11 o'clock.

Dr. Hopkins has a brilliant record of service. After being graduated from the University of Vermont and General Theological seminary, he was ordained deacon in 1890 and priest in 1891. His first charge as assistant at Calvary church, New York. He came to Chicago in 1891 as assistant at St. James' church, now the Cathedral of the local diocese.

Serves Kansas Church.

In 1893, he went to Trinity church, Atchison, Kas., as rector, in 1895 going to Christ church, St. Joseph, Mo., where he remained four years. In 1899, he was called back to Chicago to become rector of the Church of the Epiphany, one of the outstanding parishes in the city at that time.

Dr. Hopkins experienced a successful rectorship of ten years at the Epiphany, resigning his charge to pioneer in missionary work of his church in the middle west. He became missionary secretary of the middle west and was largely influential in increasing many times the missionary givings of Episcopal churches in this section. He went to the Church of the Redeemer in 1910.

Elected Rector Emeritus.

Dr. Hopkins is an accomplished organist, serving as organist at Calvary church, New York, before his ordination. He has been a delegate to six general conventions of the Episcopal church and has been a member of the diocesan council, the Chicago Cathedral chapter and other church bodies.

In connection with Dr. Hopkins' retirement, announcement is made by the vestry of his election as rector emeritus and the presentation to him of a purse. Dr. and Mrs. Hopkins depart immediately for their country home in Vermont where they expect to reside.

The Rev. Edward White of St. Louis, succeeds Dr. Hopkins at the Redeemer.

OAKLAND ASSN. MEMBERS WIN GOLF TROPHIES

Members of the Oakland Business Men's association gathered at the Evergreen Golf club Tuesday to participate in the club's annual tournament and dinner.

Fred Schumann won the Drexel State bank trophy for first low net and M. A. Cronin received the Hirsh Jewelry store trophy for first low gross, while Mrs. I. Hymers captured the woman's first prize.

Eighteen other awards for playing were given to R. M. Powers, L. V. Raiff, Clarence Poffenberger, A. M. Hirsh, J. S. Smith, Edwin Unland, A. J. Kolar, William Fonger, Ralph Larrabee, Dr. Robert Wells, B. Petyan, Sidney Smith, J. Buckler, Frank Munson, W. Galvin, John Pollman, Paul Brittain, Mrs. M. Mosher, and Mrs. J. S. Smith.

Others who attended the tournament and dinner were: Mrs. J. Frey, Mrs. M. Mosher, Mrs. F. Munson, Mrs. J. Frary, Mrs. E. Unland, Mrs. C. Poffenberger, Mrs. P. Macaluse, Miss Allie M. Anderson, Miss Josephine Conger, Mrs. D. Goldstone, Mrs. A. Cooper, and Miss Rose Horowitz and Messrs. J. Hope, G. Proetz, E. Wilson, F. Renshaw, A. Nelson, W. McKoy, Walter Orrinney, J. F. Russell, R. I. Purcell, Allen Osherman, D. Rouse, G. McCarty, A. Tiedemann, C. Dick, T. Kane, George Fleming, G. Contarsy, J. Dune, R. Hintz, A. Brunelle, M. Mosher, J. Frary, George Fox, Jack Kitch, Mason Grey, Dr. M. Matteson, C. D. Harris, Frank Ballinger, and A. Dittlebach, Fred Smith, Paul W. Brattan, J. P. Dever, Edward Froderman, George Varney, P. Macaluse, M. L. Marsh, William McCoy, D. Goldstone, A. Cooper, and Harry Barber.

Marquette Presbyterian Women Hold Luncheon

Members of the Women's society of Marquette Presbyterian church held their final luncheon of the season Thursday in the social rooms of the church, 65th street and California avenue. The following compose the committee in charge of arrangements for the affair: Mrs. Robert F. Wittbecker, 6837 Marshfield avenue; Mrs. Harold T. Simpson, 6328 Mozart street, and Mrs. Harry Ottway, 6106 Maplewood avenue.

DEMAND BRIGHT LIGHTS TO ROUT HALSTED GLOOM

Englewood Business Men Open Drive.

Bright lights are scheduled to drive the gloom from South Halsted street. Four south side aldermen announced last week their intention of supporting local organizations in a campaign for improved lighting facilities on Halsted from Garfield boulevard to 79th street. In the same week Leonard Fish, who was recently installed as president of the Englewood Business Men's association, announced that the lighting project would be the principal objective of the organization during the next year.



LEONARD FISH. [TRIBUNE Photos.]

Other officers installed at a meeting last week were: Treasurer, Arthur Rathje, secretary of the Chicago City bank, 6223 Halsted street; secretary, Ald. Walter W. Morris [18th]; vice president, Julius Cohen; and directors, L. C. Smith and Harry Levinson.

The aldermen who are supporting the movement for better lights on Halsted street are: Terence F. Moran [16th], James G. Coyle [17th], Walter W. Morris [18th], and O. E. Northrup [19th]. These aldermen all agree that inadequacy of the present lighting system causes many motor accidents and is one of the reasons for numerous burglaries and holdups on the street.

Ask Better Lights in Home Areas.

Mr. Fish declared that the members of his organization would not only support the aldermen in their campaign for better lights on Halsted street, but that they would also ask that the residential streets of the section be better lighted to decrease the number of holdups and motor accidents in the neighborhood.

He pointed out that the members of the organization had been discussing plans for better lights on Halsted street for some time and that a committee which is working on the probable cost of the new lighting system will be ready to report in the early future.

If the organization is successful in gaining its objective, Halsted street will soon boast of a system of 1,000 candlepower lamps installed on every other trolley pole. This system would provide each block with six huge lights. The present lighting system, according to Francis Donnelly, chief engineer for city department of electricity, provides each block with four 600 candlepower lamps.

Lights Often Out of Repair.

Mr. Donnelly pointed out that not only have the residents of the section tolerated the inadequate lighting system for more than thirteen years, but the lamps have often been damaged and left unrepaired for days, throwing large sections of the street into darkness after 11 o'clock each night when the privately owned street lamps are turned off.

Ald. Morris quoted Lieut. James Day, acting captain of the Gresham police station, as having declared a powerful street light is worth a policeman.

The aldermen have not decided yet how the money will be raised to pay for the new lighting system. However, they hope to devise a feasible plan so that when they enter their plea for better lights in the city council next fall they will offer at the same time a plan of paying for them.

Mr. Fish announced that the members of his organization, in addition to working for better lights in the district, would also seek to get more adequate police protection, more building, the opening of Union avenue and the elevation of the Pennsylvania railroad tracks throughout the Englewood territory.

Mr. Fish said the organization is forming plans to induce the business men in the territory to employ private watchmen.

PARENT-TEACHER GROUP HONORS RETIRING PRESIDENT



The Calumet High School Parent-Teacher association closed its season Tuesday with a luncheon, held at the Southmoor hotel, in honor of its retiring president, Mrs. William G. Booth. Seated, left to right: Mrs. M. D. Jack, corresponding secretary; Mrs. Booth, Mrs. Arthur Wesley, program chairman; Mrs. L. M. Glick, retiring treasurer. Standing: Mrs. W. F. McCormick, new treasurer; Mrs. George C. Freese, publicity chairman; Mrs. Fred Woodruff, vice president; Mrs. Arthur F. Blocki, retiring vice president; Mrs. Robert C. White, new president; Mrs. G. E. Anderson, social chairman, and Mrs. M. Forman, ways and means chairman. [TRIBUNE Photo.]

ACTION IS ASKED BY SOUTH SIDE ON BOULEVARD

Delay of Eighteen Months Is Pointed Out.

Two letters, one from the members of the South Chicago Chamber of Commerce and the other from the Greater South Side Chamber of Commerce, were sent to Edward J. Kelly, president of the south park board, last week asking the park commission to explain the delay in completing the system of streets, which will comprise the contemplated Southeastern boulevard.

The proposed route, which will enable motorists to travel from Michigan avenue to the Indiana state line on one of the finest boulevard systems in the country, will start at Jackson park and will run on Jeffery avenue, 92d street, Anthony avenue, Escanaba avenue, 100th street, Avenue L, and 112th street to the state line.

Nothing Done in 18 Months.

The south park board, said the letter from H. H. Haylett, managing vice president of the Greater South Side Chamber of Commerce, more than 18 months ago accepted the streets from the city to construct the contemplated boulevard.

The letter stated that the city had taken every necessary action to give the park board these streets and that the park commission had performed every legal act required to gain control of these streets.

Mr. Haylett pointed out that undoubtedly the system of streets may be called a legal boulevard but physically nothing has been done to make it an actual boulevard. It is still a hit and miss heavy trucking route.

Asks Temporary Repairs.

"Is it not possible for the south park board to put the Southeastern boulevard into proper temporary service at once when, as I have understood you have said that this could be accomplished by a meager expenditure of four or five thousand dollars," the letter reads. "The property owners along the proposed route have already evidenced their willingness to stand a special assessment, if necessary, in order to obtain the more permanent boulevard improvement which can be provided in the due course of time."

Call Streets Orphans.

The streets involved in the proposed route appear to be orphans, asserts the letter from the South Chicago Chamber of Commerce, which was signed by Charles A. Rubey, president, and Walter Tredup, chairman of the organization's committee on good roads and improvements.

The letter declared that the city had relinquished jurisdiction but the park board has not assumed jurisdiction despite formal acceptance more than 18 months ago. No governmental agency is looking after the route and no one is cleaning it. These streets are probably the dirtiest in all Chicago, and pavements which have been opened by public utility corporations are never properly repaired, the letter said.

Detriment to Business.

"These neglected and abandoned streets," the letter continued, "so far as governmental control, care and supervision is concerned, are a detriment to the business of the members of the South Chicago Chamber of Commerce. Our membership cannot understand, with the information available, why these streets remain orphans."

Hyde Park Kiwanis Club Hears Address on Taxes

"The Tax Situation" was the subject of an address by John O. Rees, who is in charge of the statistical bureau of the citizens' committee appointed last year by the county board, at the meeting of the Hyde Park Kiwanis club Wednesday at the Windermere East hotel, 56th street and Stony Island avenue. Dr. Paul M. Cliver, 841 East 63d street, president, was chairman of the meeting.

Garden Chairman Is Hostess to Club Women



South side clubwomen especially interested in gardening were guests Monday at a garden party held at the home of Mrs. Wallace B. Combs, chairman of the garden committee of the third district of the Illinois Federation of Women's clubs, in Tinley Park. Left to right: Mrs. C. E. Williams, chairman of the garden committee of the Englewood Woman's club; Mrs. Herman L. Sharp, president of the Auburn Thirty club; Mrs. Rudolph Hug, president of the Tinley Park Garden club; Mrs. Maud Jacobs, speaker; Mrs. W. N. Donaldson, chairman of the garden circle of the Hamilton Park Woman's club; Miss Georgia Mynard, chairman of the garden circle of the Harvey Woman's club; Mrs. Combs, Mrs. McLaren Christie, president of the Palos Park Woman's club; Mrs. Charles Caldwell, chairman of the Illinois federation's committee on gardens; Mrs. Fred Arnold, chairman of the garden circle of the Neighborhood Housewives' club; Mrs. Richard McClure, third district federation president; Mrs. F. W. Waterman, president of the Hamilton Park Woman's club; Miss B. Griffin of the Ivanhoe club; Mrs. Arthur Janes, chairman of the garden committee of the Auburn Thirty club, and Mrs. Donald McClure, chairman of the garden committee of the Chicago Heights Woman's club.

[TRIBUNE Photo.]

F. Gunsaulus P.-T. Group Elects Officers for Year

Mrs. Howard Gentine, 4525 South Sawyer avenue, has been reëlected president of the Frank Gunsaulus school Parent Teacher association. Other officers include: vice president, Mrs. William Newman; 2nd vice president, Mrs. Anna House; 3d vice president, Miss Anna McNichols, principal; secretary, Mrs. Emma Van Matre; treasurer, Mrs. Kenneth Boyd.

THE CHUCKLE COLUMN

High school students, send in your best laughs to the Chuckle Editor of The Tribune. Two dollars will be paid for each jingle, joke, or verse printed in the Metropolitan section. Address your contributions to the Chuckle Editor, Metropolitan section, The Tribune. Write on one side of the paper only and print your name and address plainly.

Dan—I've just discovered that the only word in English in which "su" is pronounced "shu" is sugar.

Dora—Are you certain?

Dan—Sure.

MARY McCALL,
18233 Highland avenue, Homewood.

"This is the bunk," said the frosh as the folding cot fell on him.

RUTH OLSON,
10443 Wabash avenue.

Frosh from college—Have you an opening for a bright, energetic college graduate?

Office manager—Yes, and don't slam it on your way out.

FLORENCE DORAN,
7615 May street.

Country sheriff (at scene of murder)—You can't come in here, son.

Reporter—But I was sent down to do murder.

C. Sheriff—Ye're too late, young feller; the murder's been done.

MAE LYDON,
148 46th avenue, Blue Island.

Mother [on the train]—Bobby, if you don't behave yourself I'm going to punish you.

Bobby—If you try to punish me, mother, I'll tell the conductor my real age.

LORAINE NORTON,
7747 Aberdeen street.

Wal—Have you ever read "To a Field Mouse"?

Nut—No. How do you get 'em to listen?

DOROTHY FREEDMAN,
324 Ohio avenue, Whiting, Ind.

Senior partner—Raise Schmitt's salary $10 a week.

Junior partner—What for?

Senior partner—So he'll feel worse when I fire him. I got it in for that fella.

HARRIET MATUSIK,
948 North Leavitt street.

"What animal makes the nearest approach to man?" asked the teacher.

"The mosquito," ventured the bashful boy at the back of the room.

MARJORIE PARKER,
3800 Maryland street, Gary, Ind.

Pat and Izzy joined a Canadian outfit. When they were sent to the front their captain told them that they would receive 5 shillings for every enemy they got. Pal was keeping guard while Izzy slept. Suddenly he was awakened by Pat's shout.

"They're coming!"

Mow many," asked Izzy.

"Must be ten thousand of them!" roared Pat.

"Let's get 'em," screamed Izzy, "and our fortune is made!"

EUGENE NUGOLI,
2126 Kendall street.

"I see where another union man was drowned today."

"Is that so?"

"Yes. He swam eight hours and then he quit."

ROBERT BILEK,
2335 South Kenneth avenue.

Teacher—Tell what you know about nitrates."

Bright Eyes—There're much cheaper than day rates.

MARGARET PARDEE, Apt. 4,
428 Park boulevard, Glen Ellyn.

Stranger—Is this a healthful town?

Western ranger—Sure is. When I come here I couldn't say a word; didn't have a hair on my head; didn't have enough strength in my legs to walk across the floor. Why, I had to be lifted from my bed.

Stranger—That's remarkable. How long have you been here?

Ranger—O, I was born here, stranger.

ANN HALKO,
4946 South Sedley avenue.

She—it's very good of you to ask me to dance.

He—Don't mention it; it's a charity ball.

JOSEPHINE MAYWALD,
5622 Emerald avenue.

Celestial Charley—You tellee me where railroad station is?

Pedestrian — What's the matter, Charley, lost?

Charley—No, me here. Station lost.

ARTHUR TWERSKY,
1646 S. Homan avenue.

A young woman, having read in a paper that fish was a good brain food, wrote the editor of the publication the following letter—"Dere Sir: Can you say how fish is good for brains, wot kind of fish should I eat?"

The editor's reply was as follows: "Dear Madam: Judging from the position of your letter, I would advise you to eat a whale."

EMILY [illegible],
1515 West 50th street.

Angry customer—I say, that fish you sold me dropped down dead.

Dealer—Can't 'elp that, sir, never did that while I 'ad 'im.

CAROLINE [illegible],
Box 75, Mokena.

"William," asked the reporter, "is this real pumpkin pie?"

"It's de punkest we got, sir."

HELEN [illegible],
8139 South Paulina street.

Sign at an ice cream parlor: "Take home a brick; you might company."

MILES [illegible],
1802 58th court, Cicero.

WOMEN'S DRESSES CLEANED and PRESSED

$1.50 and up

A truly high class service at a price greatly appreciated by the women of Chicago. BLACK & HORCHER dependability assures the finest work at all times. Painstaking care to every detail.

Phones
MIDWAY 5050

MEN'S SUITS
CLEANED and PRESSED
$1

BLACK & HORCHER
7132-34 So. Chicago Ave.
1232 E. 63rd (at Kimbark Ave.)
6330-34 Dorchester Ave.
1431 E. 63rd St. (just east I. C. Ry.)

"Let it B Music"
SCREEN GRID
RCA RADIOLA 44
$110.00
(less Radiotrons and Loudspeaker)



YOU'VE waited years to get a radio like this. Our reputation and the guarantee of RCA are behind every set. Come in today. See for yourself.

JACOBS
Radio Stores
"COMMUNITY SERVICE"
the foundation of our SUCCESS
1531 E. 53rd St.
Plaza 5200
2008 East 71st St.
Hyde Park 5717

RESTAURANTS — Woodlawn

A delightful place to eat . . .

COOL, COMFORTABLE, A MARVELOUS PLACE ON WARM DAYS. SERVING DELICIOUS COOL SALADS, FRESH VEGETABLES, TEMPTING SANDWICHES.

AND DINNERS, DELICIOUSLY PREPARED, FOR THE MOST DISCRIMINATING.

DAILY DINNER, $1.00. A MANDARIN DINNER AT 85c. SUNDAY DINNER, $1.25.

AARON ROSEN'S MUSIC
NEVER ANY COVER CHARGE
The Peony
63rd and Cottage Grove
N. W. Corner

RESTAURANTS — Woodlawn

FISH DINNER



Drive out for the best fish dinner you ever tasted . . . fish prepared perfectly by chefs who know how!

Also delicious milk-fed chicken, steak, and frog dinners.

GENEVA HOUSE
Indianapolis Blvd. at 114th St.
S. WINKELRIED & SON, PROPS.
At the 5 Points Corner—Look for Our Sign

Indianapolis Blvd. at 114th | Whiting, Indiana

Downtown | Downtown

GYPSY TEA SHOP



"A real fortune read gratis from your tea cup"

COME IN AND MAKE A WISH
COPYRIGHTED
CHICKEN SALAD SANDWICHS
CAKE AND TEA
75¢

MAJESTIC THEATRE BUILDING
22 W. MONROE ST.—2D FLOOR
Phone Dearborn 2836 — Hours 11 to 8—Sunday 1 to 8

Whiting, Ind.

INDIANA GARDENS
FISH-CHICKEN
STEAK & FROG LEG DINNERS
We Serve the Best. Banquets a Specialty
1418 Calumet Ave.
Cor. Indianapolis Blvd.

Roby, Indiana

Music and Dancing
Phone Whiting 9
SCHWARZ INN
Fish and Chicken Dinners
and Frog Legs
112 Indianapolis Ave.
ROBY, INDIANA

Advertise in The Tribune

RESTAURANTS — Indianapolis Blvd.

FISH DINNERS

This Famous Name Means Famous Dinners

The name Phil Smidt has always meant delicious fish and chicken dinners

There is a reason for the wide popularity of this restaurant. For years, Phil Smidt has been serving this "Food of Kings" as it should be prepared—fresh, cooked to perfection, deliciously seasoned with butter and served with marvelous relishes.

Also Delicious Steaks and Frog Legs

PHIL SMIDT
INDIANAPOLIS BLVD.
EAST SIDE OF RIVER BRIDGE
ROBY, INDIANA

Whiting, Indiana

FISH DINNERS
FOR DELICIOUS
Fish, Chicken Steak or Frog Leg Dinners
All Fried in Butter
STOP IN AT
BELLENS
111th and Indianapolis Blvd.
Roby, Ind. Tel. Whiting 42

FISH & CHICKEN DINNERS



We got something to crow about

Our reputation for serving delicious fish, Chicken and frog legs dinners is known far and wide.

Famous for its large banquet facilities—Parties our specialty.

LEVENT'S CAFE
1469 Calumet Ave. Phone Whiting 258

RESTAURANTS — 55th St. at the "L"

A NITE IN CHINA

A RIOT OF ORIENTAL FESTIVITIES, MUSIC AND SONG. THE MODERN ALADDIN IN FEATS REMINISCENT OF THE ARABIAN NIGHTS—ORIENTAL DECORATIONS AND FAVORS.

ERNY HOLMGREN'S MUSIC

CLUB GOLDEN LILY
309 E. 55TH STREET AT THE "L"

106th and Indianapolis, at State Line

KULCZY'S BARBECUE
CHICKEN DINNERS
The Very Freshest of Spring Chickens, Fried in Butter.
STEAK DINNERS
Delicious Porter House Steaks, the Best You Have Ever Tasted.

FOR SALE HERE
FIREWORKS OF ALL KIND
Complete Assortment—While They Last
DRIVE OUT TODAY

BARBECUE!!
Juicy, brown, rich and tasty, dipped in our famous comback sauce that makes 'em come back from near and far just to taste it again.

INDIANAPOLIS BLVD. at 106th ST.
AT INDIANA STATE LINE

Calumet Avenue | Hammond, Ind.

Our Famous Fish Dinners are fried in Real Butter. We cater to a clientele that demands the best. Drive out with the family.



VOGEL'S FISH DINNERS



LOCATED on Calumet Avenue near Sheffield on Route 42

Woodlawn

KENWOOD TEA ROOM
6220 Kenwood Ave.
The South Side's Most Popular Tea Room

Our dinners are delightfully different. You will be pleased with our balanced menu.

Special
Try Our Delicious Chicken and Steak Dinners
Daily and Sunday

Downtown

There IS Something to This Question of a Rational Diet Although Your Health Is Good. PRESERVE IT.
Eat at
MAXWELL'S VEGETARIAN RESTAURANT
35 East Van Buren Street
The Freshest of Fresh Vegetables

South Shore

Blide's Restaurant
HOME-LIKE COOKING
75th & Coles Ave.
2 Blocks West of Lake
Business Men's Luncheon . . 40c & 50c
Special Evening Dinner . . 60c-75c-85c
Special Sunday Dinner . . . 75c-85c-$1

$50,000 SOUGHT FOR IMPROVING RAINBOW BEACH

Republican War Veterans Circulate Petition.

Petitions asking that the city council appropriate $50,000 for the immediate rehabilitation and improvement of Rainbow beach, between 75th and 79th streets, are being circulated throughout the seventh and neighboring wards this week by the members of the Seventh Ward division of the Illinois Republican Service Men's league.



RICHARD C. DAY.

Richard C. Day, 1733 East 67th street, president of the organization, pointed out that Rainbow beach is the only one south of 63d street and that it serves all of the people in the south shore and the South Chicago districts. He declared that the dressing rooms are in a state of disrepair and persons are compelled to put on their bathing suits at home instead of dressing at the beach.

Ordinance Before Council.

Mr. Day explained that Ald. Clement Lance [7th] introduced an ordinance in the city council last week asking for an appropriation of $100,000 for the construction of a new women's dressing room and bathhouse for the beach.

"The ordinance was referred to the finance committee," said Mr. Day. "But I do not believe that, with the city's finances in their present state, the committee will recommend the ordinance."

Mr. Day said Walter Wright, superintendent of city parks and playgrounds, had informed him that at least $200,000 would be required to improve the beach.

Park Board May Take It Over.

Although neither party has as yet made an offer, the south park commission is thinking of taking over the beach. Recently George T. Donoghue, superintendent of the south park commission, was quoted as saying that part of the money obtained through the $15,000,000 bond issue which was upheld in court last week, would be spent in improving Rainbow beach.

BILLY GETS IN ON THE PLAYGROUND FUN



While Barbara Smythe, 207 West 15th place, Chicago Heights, was swinging at Ashland playground, her dog, Billy, leaped into a swing and Barbara's sister, Miss Harriett, snapped her camera. The picture won the first prize of $5 this week in The Tribune's play picture contest for amateur photographers of the south side. Mrs. J. H. Charles, 7756 Essex avenue, won the second prize of $3 with "Bathing Beauties of the 77th Street Beach." In the picture are Jimmie Charles, Walter Cain, Sara Fitzgerald and Joyce Pratt. The third prize of $2 went to Lillian Lindstrom, 11131 Parnell avenue, for a silhouette of Carol Strode.

Appointed to Board



Miss Elizabeth Drew, 5126 University avenue, principal of Libby school, has been selected as a member of the south side council Parent-Teacher association board, representing principals.

[Wolk Photo.]

BERKELEY AVE. CLUB HOLDS 9TH ANNUAL MEETING

The Uritta club, composed of members who live or have lived on Berkeley avenue, held its final luncheon for the season Wednesday noon at the Cafe Brauer. This was the seventh annual event.

The organization was formed in 1922 at a "get together" of several neighbors. A few, who have since moved, still belong.

Members of the club are Mrs. Eugene B. Applegate, 4426 Berkeley avenue, president; Mrs. George A. Furneaux, 4405 Berkeley avenue, vice president; Miss Eva D. Childs, 4422 Berkeley avenue, secretary and treasurer, and Mrs. W. W. Foote, 4404 Berkeley avenue; Mrs. William L. Breckenridge, 4631 Ellis avenue, Mrs. L. A. Bergquist, 4418 Greenwood avenue, Mrs. Florence E. Sullivan, 4403 Berkeley avenue, Mrs. Maxmillian Schachner, 4464 Berkeley avenue, and Mrs. Florence E. Sullivan, 4403 Berkeley avenue.

Flower School Faculty Gives Farewell Banquet

The faculty of the Flower Technical High school gave a farewell dinner last Tuesday evening at the Chicago Woman's club. Special guests were Miss Isabel D. Annan, 1440 East 66th place, who was recently appointed to the principalship of Foster school; Miss Agnes Ryan, 1657 East 67th street, who has been transferred to Steven High school; Miss Johanna Christensen, 802 Woodbine avenue, Oak Park, and Miss Maud Kirk, 9544 Longwood drive, who are taking their sabbatical leave and plan to spend the year abroad at universities; Mrs. Emma Lothrop, 1462 East 66th place, and Miss Frances Croake, 5501 Washington boulevard, who will spend the summer in Europe.

Vanderpoel Parent-Teacher Association Elects Officers

Mrs. O. Shoemaker was elected president of the Vanderpoel Parent-Teacher association at a meeting last week in the auditorium of the school, 95th street and Prospect avenue. Other officers elected are: Vice president, Mrs. Will Lyon; second vice president, Mrs. Martin C. Haedtler; third vice president, Miss Catherine A. Burke; secretary, Mrs. Homer B. Kinzie; treasurer, Mrs. Clyde D. Dick; and social chairman, Mrs. William C. McKee.

BIBLE CLASS AT ST. JAMES CHURCH NAMES OFFICERS

Mrs. George B. Reeves, 5109 Kimbark avenue, was elected president of the Woman's Bible class of the St. James Methodist Episcopal church at a recent meeting at the home of Mrs. T. Hardy, 4425 Berkeley avenue. This was the final meeting for the season.

Others members chosen are Mrs. Hardy, vice president; Mrs. Sadie Strickland, 4311 Berkeley avenue, secretary; Mrs. Emma Matluck, 3735 Ellis avenue, treasurer.

George Durham, 4723½ Ellis avenue, who had been instructing the class during the last year, was retained for the coming season.

The program for the evening included a talk by Dr. Albert Andrews, a duet by Mrs. Strickland and Mrs. Belle Collins, a violin solo by Mrs. Albert Kallear and a reading by Mrs. Hardy.

Committee chairman chosen for the coming year are Mrs. Phoebe Jackman, 3551 Ellis avenue, flowers; Miss Belle Collins, 1117 East 42d place, calling; Mrs. Amelia Bacheldor, 4464 Woodlawn avenue, devotional, and Mrs. J. H. Chaney, 5746 Maryland, membership.

So. Shore Temple Players Give Two Plays Tonight

Under the direction of Mrs. George Barnett, the South Shore Temple players will present "In the Spring a Young Man's Fancy" and "Ambition," two one act plays, this evening in the auditorium of the South Shore Community temple, 7215 Jeffery avenue. The players are Miss Zerna Rubens, Miss Lillian Freeman, Miss Eleanor Goldberg, Miss Roslyn Bamburg, Miss Miriam Futran, Miss Edyth Lande, Miss Esther Abrams, Milton Bach, Bernard Jacobson, Miss Gertrude Waxstein, Philip Rubovitz, Miss Norette Kaufer and Miss Lorraine Aultman.

SO. WOODLAWN C. OF C. TO GET OFFICERS' SLATE

The nominating committee of the South Woodlawn Chamber of Commerce will present the slate of officers and directors for the coming year at a meeting of the organization tomorrow at the Ingleside Avenue Methodist Episcopal church, 76th street and Ingleside avenue.

Those who will be nominated tomorrow are: President, Arthur E. Ames; vice president, Milford F. Henkel; secretary, George Thorpe; treasurer, N. P. Miller. The board of directors will be composed of Carl J. Adams, T. J. Bassett, D. T. Cropp, and W. W. Horcher.

Sorority Will Hold Initiation and Dinner

Members of Iota Tau Epsilon sorority will hold an initiation and dinner party this evening in the English room of the Shoreland hotel, 55th street and South Shore drive. Miss Eleanor Cook, 5200 Peoria street, is chairman of the committee in charge of the affair.

SNAP 'EM AT PLAY AND WIN CASH PRIZE IN TRIBUNE CONTEST

Try your hand at playtime picture and win a prize in The Tribune's photo contest. Playtime for Sally Ann under the hose, or playtime for father with a fishing rod, Jane and John playing cowboy and Indian, or baby sister finding out that grass is ticklish for the first time—catch them with a camera and send them in.

The Tribune will pay $5 for the best playtime picture taken by an amateur. It will pay $3 for the second best and $2 for the third. All pictures must be taken in the Chicago area.

Address entries to Photo Contest, Metropolitan section of The Tribune. The name and address of the photographer should be printed plainly on the back of the print as well as the names of all persons in the picture.

The contest is open only to amateurs and the editor will be final judge. Theme, treatment, and clearness of the print will be taken into consideration. No pictures will be returned.

I. C. IS PREPARING REPORT ON TRACK DEPRESSION COST

According to F. L. Thompson, vice president of the Illinois Central railroad, the railroad company is preparing a report on the engineering and financing features of the proposed elevation or depression of the railroad's tracks at 71st street on the South Chicago branch.

The cost of depressing the tracks would be approximately $10,000,000 and the cost of elevating them would be near $4,000,000, Mr. Thompson said.

TABOR LUTHERAN TO BUILD ROOMS TO DRAW YOUTH

Fund for $50,000 Addition Almost Raised.

Members of the Tabor Lutheran church have started a campaign for funds to erect an addition to their building at 80th street and Escanaba avenue.

The new building will be three stories high and will front on 80th street, adjoining the church, which fronts on Escanaba avenue. The ground floor will be used as Sunday school rooms, while the second floor will be used as an auxiliary room to the present main auditorium and will have a seating capacity of more than 600 persons.

An apartment for the use of the caretaker of the church is being planned for the second floor, with a check room and rest room for both men and women. On the third floor a social hall and a kitchen will be provided.

Expected to Cost $50,000.

It is expected that the erection of the new building will cost more than $50,000, most of which has already been raised by subscription among the members of the congregation. The new structure is expected to be ready for use by next Christmas.

The Rev. Frank R. Carlson, pastor, pointed out that the people of the church realize that its activities can no longer be limited to the guidance of the spiritual life of its members.

"We believe that with our new church," said the Rev. Mr. Carlson, "we shall be able to have a closer contact with our young people and shall be able to make the church and its activities attractive to them.

Plan Gym to Equal Any.

"Our Sunday school will have accommodations for more than 600 pupils and will be organized in keeping with the latest methods in Sunday school instruction. Our gymnasium will be equal to that of any other church and shall have an excellent floor for basketball and other athletic contests."

The building committee includes: Knut Knutson, Gottfried Larson, Frederick Lindberg, Frank D. Lindholm, Julius Magnuson, Hjalmar Nystedt, A. R. Soderbeck, Eric Sunstrom, Gustav Thunander, Carl B. Anderson, Adolph Berglund, Nels Berglund, Henning Bood, Oscar Hellstedt, Charles Johnson, Leland Johnson, Menus Johnson and Oscar Johnson.

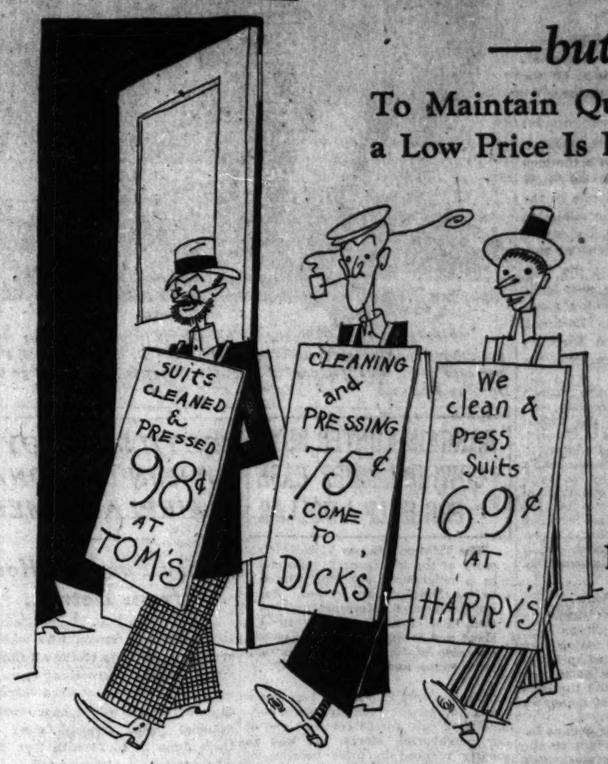
Women Hear About Fair.

"World's Fair in 1933" was the subject of an illustrated lecture by Donald Crous at a meeting of the South Side chapter, No. 110, Women of Mooseheart legion, Monday evening in the lodge rooms at 726 West 69th street.

Becker & S CLEANER
SUITS CLEANED AND PRESSED $1.00

ANYONE CAN CUT PRICES —but

To Maintain Quality at a Low Price Is Different



4 REASONS Why We Can Maintain Our Quality

1st We operate a large, modernly equipped cleaning plant (always open for inspection).

2nd We manufacture our own pressing equipment, which does superior work at greater speed (used exclusively in our shops).

3rd Our naborhood shops cut the cost of call and delivery to a minimum. This costs other cleaners about 25% to 30%. We save it.

4th We employ only skilled help trained by us to serve you promptly, courteously and efficiently.

Each shop is equipped to render any emergency service such as sewing on buttons, mending rips and tears. This service is usually gratis. Use it.

MEN'S SUITS Thoroly Cleaned and Properly Pressed $1.00

Becker CLEANER AND S SANITARY CLEANING SHOPS

These Prices at the Following Shops Only

2128 Michigan Ave. — *At 22nd St.—Calumet 1011*
400 W. 63rd St. — *Cor. Stewart Av.—Wentworth 1400*
1350 E. 47th St. — *At Lake Park—Drexel 3927*
6736 Stony Island Ave. — *At 67th Place—Dorchester 1400*
300 E. Garfield Blvd. — *Corner Prairie Ave.—Drexel 0463*
2231 E. 71st St. — *Corner Luella Ave.—Plaza 5438*
1371 E. 55th St. — *At Dorchester Ave.—Midway 0610*
2400 E. 75th St. — *Corner Yates Ave.—Regent 0005*
1122 E. 63rd St. — *At Greenwood Ave.—Plaza 1800*
1206 W. 79th St. — *At Racine—Vincennes 8909*

6242 Prairie Ave., at 63rd St. Normal 7310
New Shop to Open Soon at 79th and Bennett
Shops Open from 7:30 A. M. to 9 P. M.

FUR STORAGE BY HIMMEL
AN INVESTMENT IN SAFETY

OUR VAULTS
Fire, Burglar and Moth Proof Were Built to
STORE YOUR FURS
With Safety



Service No. 1
Your furs stored, protected and insured against all loss or damage while in our possession for 2% of your valuation. Minimum charge $4

Service No. 2
Your furs insured under a policy issued direct to you by the St. Paul Fire and Marine Insurance Company for ONE YEAR, protecting your furs against all loss or damage ANY PLACE IN THE WORLD, including the STORING of your furs at any time during the policy year for 3% of your valuation. Minimum charge $6

Lower Rates If You Carry Your Own Insurance.

ONLY A FURRIER
Cleans, Repairs, and Stores Furs Safely
Let HIMMEL Do This Work for You NOW
OUR PRICES ARE ALWAYS LOW

PHONE WENTWORTH 6212
Our Bonded Estimator Will Call

I. HIMMEL & SONS, Inc.
South Side's Oldest Reliable Furriers
ESTABLISHED 1902
435 West 63rd Street
COR. EGGLESTON AVE. ONE BLOCK EAST OF NORMAL BLVD.
Open Tuesday, Thursday and Saturday Evenings

LOVELINESS THAT CHARMS
A Beautiful
REALISTIC PERMANENT
By Belle O'Connell



With or Without Appointment $5 *The Real Wind Croquinole*
Bobbed Hair

Everything that a permanent wave should be—plus an intangible loveliness, a highly distinctive beauty that appeals to women of exacting standards—such is the permanent wave obtained here. My intimate knowledge has come from years of scientific study of the requirements for individual types and practical experience.

Superfluous Hair Removed Permanently. No Needle. No Acid
Hair Dyeing, $3.50 up

Belle O'Connell
116 So. Michigan
Dearborn 2412—Suite 1208

ARCHER AVENUE HONORS MAN WHO BUILT IT IN 1836

Follows Line of Plank Road Through Hardscrabble.

BY ELEANORE GRAFF.

This is the third of a series of articles explaining the origin of the names of streets, districts, and suburbs of the south side.

Spreading out in all directions like spokes of a giant wheel with the loop as a hub, a number of old roads have played an important role in the growth and development of Chicago. Not the least among these is the present Archer avenue, beginning at 19th and State streets, following the sanitary canal to the western city limits near Summit, and continuing along the Des Plaines river to Lockport, Joliet, and Ottawa. From Lockport to Ottawa it forms one branch of the old Ottawa road.

Back as early as 1673 the French explorers, Joliet and Marquette, are known to have followed the Indian trail along the Des Plaines to Chicago. More than a hundred years later, in 1831, it became the first white man's highway in the county by an ordinance passed by the Cook county commissioners. However, it was in 1836 that the Archer road was formally laid out by Gen. W. B. Archer, a member of the Michigan-Illinois canal commission, and was accordingly named for him.

Led to Archer's Home.

Although it was a project ostensibly to aid the canal which it follows most of the way, it is an interesting fact that the road was continued to Lockport, where Gen. Archer's home was located. The cost of building the road was $40,000, a large sum of money in those days.

A few years later Archer avenue became outstandingly important to the future of Chicago. The stockyards were moved to their present location and Archer avenue became the most important entrance to this district from the south and the only convenient entrance from the north. Thus it is not strange that one of the first horse car lines was built on Archer avenue from the loop to the stockyards district and that from the stockyards to the road was laid with planks for sixteen miles southwestward.

The plank road craze hit Chicago in the late 1840's. The idea was originated in New York state, and pioneers coming to Chicago inaugurated the plan here. Early settlers were troubled with the condition of the roads then existing. Following thaws and during rainy seasons the roads would become so muddy that often small settlements would be stranded for several weeks with no provisions from the outside.

Tribune Hailed Improvement.

Thus the plank roads were adopted hopefully and an early editorial writer for THE TRIBUNE prophesied that Archer avenue would cause Chicago to become the central livestock market of the country, inasmuch as neighboring farmers could now safely drive their stock to market in all seasons, along the planks of Archer avenue and Archer road.

This editorial writer proved to be a true prophet, but the cattle now arrive at the stockyards in freight cars drawn over steel rails, and the plank era in Chicago ended as suddenly as it began. Builders of the roads tried in vain to find a method by which the ground beneath the planks could be kept dry, and when water gathered under the wooden roads, the planks rotted.

In the early days of the beginnings and struggles of Archer avenue, it was thinly settled for the first mile out from the central business district of downtown Chicago. Then came clusters of large, low structures, all of which were either slaughter or packing houses, with a glue factory thrown in here and there. Then, save for a fringe of structures, Archer avenue was just a road through unsettled marshland known to the old settlers as Hardscrabble.

Important Traffic Route.

From that day to this there have grown up along Archer avenue settlements, villages and towns, many of which have become part of the vast metropolis of Chicago. Cutting diagonally across the southwest section of the city through the stockyards district, McKinley park, Elsdon and West Chicago Lawn to Summit, it provides a direct outlet to the loop for both motorists and those who travel by street car. For the original short horse-car line has grown into one of the longest carlines in the city, extending from the loop to Archer and Narragansett avenues.

And if Archer avenue has not attained fame through its close connection with the history and growth of Chicago, it will always be a familiar name, at least, to the fans of Peter Finley Dunne, who have followed his comic character, Mr. Dooley, who ran a saloon on Archer avenue.

PRE-SCHOOL CHILDREN PHYSICALLY PERFECT



Five children were found to be physically perfect among the thirty-two who were examined in the pre-school roundup recently completed by the D. S. Wentworth Parent-Teacher association. The five 100 per cent youngsters, pictured above, are: Virginia Deter, George Orr, Emmy Dreuth, Robert Marshall, and Dorothy Rheberg. [TRIBUNE Photo.]

BARGAIN HUNTER BUYS COWHIDE BRIEF CASE FOR HALF A DOLLAR

The Tribune will pay $2 for each story of the best bargain obtained in a neighborhood store, printed in the Metropolitan section. Address Bargains, Metropolitan section, The Tribune. Make them short and snappy, writing on only one side of the paper, and print your name and address plainly.

Chicago, June 23.—About two weeks ago I purchased a genuine black cowhide brief case for 50 cents at one of our neighboring stores. It was so greatly reduced in price because of the fact that one strap was missing and it was badly shop worn. A shoemaker replaced the strap for 15 cents, however, and I had little trouble cleaning the leather myself. I have carried this case every day since and will probably carry it for several years to come. It is a bag which is well worth $5 and has been much admired because of its unique clasp.

I. C. LIVINGSTON.
7926 Vernon avenue.

Found on Remnant Counter.

Chicago, June 25.—I found my best bargain tucked away on a neighborhood remnant counter recently. It was a half yard of fine white flannel and I purchased it for 25 cents. It was slightly soiled on one side, but that was turned inside and I made myself the nicest beret!

MRS. CLARENCE STAAT.
10409 South Park avenue.

69 Cent Waffle Iron.

Chicago, June 23.—My pet bargain is an electric waffle iron that I bought in this neighborhood for 69 cents. We have used it almost every day for two years and it is still in good condition.

W. LANGE.
2641 West 35th place.

NEW OFFICERS OF COOK P.-T. A. ARE INSTALLED

Newly elected officers of the Cook Parent-Teacher association were installed at a meeting last week by Mrs. George Hetzner, 7947 Green street, state-beautiful chairman for the Illinois Congress of Parents and Teachers, in the auditorium of the school, 32d and Bishop streets.

The officers installed are: President, Mrs. Frank Rickerson; first vice president, Mrs. W. O. Koessler; second vice president, Mrs. A. E. Sandberg; recording secretary, Mrs. Carlton Jones, corresponding secretary, Mrs. A. T. Heath, and treasurer, Mrs. R. G. Sundelius.

SOUTH SIDE BOY 10TH IN NATIONAL AIRPLANE MEET

Henry Pacevitz Home from Detroit.

A south side boy, Henry Pacevitz, 1621 West 18th street, who was one of the two winners of the all Chicago model airplane tournament sponsored by THE TRIBUNE, returned last Sunday from Detroit where he entered the national model airplane meet held there June 20 to 22 with THE TRIBUNE paying all his expenses.

Young Pacevitz became high point contestant in the junior division of the Chicago meet, having taken first place in the indoor R. O. G. duration contest and sixth in the indoor traction events. Pacevitz placed tenth in the national junior indoor meet and twentieth in the national outdoor meet for the junior class.

Senior Winner Attends Meet.

The other boy entered in the national contest by THE TRIBUNE was Carl V. Carlson, 245 North Austin boulevard, who won the senior division of the Chicago tournament by taking three second places in the various events held here. Carlson placed twenty-fourth in the senior outdoor meet held at Detroit and twentieth in the senior indoor meet.

Eighteen other Chicago boys made the trip to Detroit to enter the national tournament, five of whom had been awarded medals in THE TRIBUNE contest. They were Casimer Leja, Tilden Technical High school, who placed sixth in the national senior outdoor meet; Eugene Svintenky, Illinois Model Airplane club, who took thirteenth in the senior outdoor class and twenty-fourth in the senior indoor contest; Irving Johnson, I. M. A. C., who placed sixth in the senior indoor contest and twenty-sixth in the senior ohtdoor contest; and Robert Berns and Robert Riggs, I. M. A. C., who placed twelfth and seventeenth, respectively, in the junior outdoor meet.

Other Boys Are Contestants.

The other Chicago boys who entered the national contest, although they did not place in the local meet, were: Bill Fealock, who took twenty-second place in the junior scale model contest; Carl Grunschel, who placed twenty-third in the same group; Ruick Myers, who took third in the senior outdoor meet; Edward Miller, who placed twenty-second; Thomas Willis, who placed twenty-third; and Bernard Schwartz, who took thirty-third place in that group; George Mueller, who placed second in the junior outdoor contest and eighteenth in the junior indoor meet; Richard Huber, Robert Pekelsma, and Dewitt Nelson, who took eleventh, twenty-eighth, and thirty-third places, respectively, in the junior outdoor meet; Bernard Schwartz, who placed twenty-ninth in the senior outdoor meet; and Harvard Clawson, who took sixteenth in the junior outdoor contest.

BENEFIT ASSOCIATION INITIATES GROUP OF 50 AT DINNER AND RALLY



MRS. MARY MURPHY.

The Murphy division of the Woman's Benefit association held a banquet and rally last week in Ogden Park field house, 65th street and Racine avenue. Mrs. Mary Murphy, 1945 West Garfield boulevard, is the district deputy.

More than 100 members attended the affair, fifty of whom were initiated into the organization. Special guests included Mrs. Loretta Howard, chairman of the conference board of the association; Mrs. Alvina Anderson, Mrs. Martha Walters, Mrs. Mary Noon, and Mrs. Mary Blakely.

Those initiated were: Mrs. Frank McNamara, Miss Charlotte Hobin, Miss Marie Hobin, Mrs. Harold O'Leary, Mrs. Bernard Stroiski, Miss Betty Nemcy, Miss Jean Burke, Miss Viola Lanke, Miss Genevieve Lanke, Miss Myrtle Pederson, Miss Katherine Krahn, Miss Cecelia Ford, Miss Dorothy Ford, Miss Rita Ford, Miss Marion Racke, Mrs. Hannah Hansen, Mrs. Eleanore Powell, Miss Margaret Shaughnessy, Miss Marie Shaughnessy, Miss Catherine Shaughnessy, Miss Ruby Keenan, Mrs. Romanus Kastick, Mrs. James Hickey, Mrs. Stewart Platt, Miss Mary Alm, Miss Louise Darling, Miss Arlene Murphy, Miss Genevieve McCarthy.

Miss Grace McCarthy, Miss Alice McCarthy, Miss Delores Shulkee, Mrs. Edward Chappell, Mrs. Minnie Bowman, Miss Agnes Laughlin, Mrs. Norman Hooker, Miss Marie Draino, Miss Gertrude Draino, Miss Mary Ward, Miss Gertrude Dunleavy, Miss Ophelia Kasper, Miss Theresa Maxwell, Miss Marie Southerland, Mrs. John Dixon, Miss Ida Murphy, Miss Dorothy Haley, Miss Margaret O'Donnell, Miss Loretta Foley, Miss Clarissa Upton, Miss Edna Upton, and Miss Grace Ferris.

HYDE PARK HIGH GIVES DIPLOMAS TO CLASS OF 417

Awards First Scholarships from Own Fund.

Four hundred and seventeen students, who compose the June graduating class of Hyde Park High school, 62d street and Stony Island avenue, received their diplomas from Hiram B. Loomis, principal, at the graduation exercises Thursday evening in the auditorium of the school.



DONALD HOEBEL.

The program at the exercises was arranged by a committee of seniors composed of Edmund Carr, chairman; Miss Bernice Langert, Benthy, Miss Louise Ramis, Robert Shapiro and Leonard Pearl.

Dr. Irving S. Cutter, dean of the medical school of Northwestern university, was the principal speaker. Donald Hoebel, president of the class, spoke for the class.

Musical Program Given.

Piano solos were presented by Miss Margaret Thomas, Miss Corinne Dubowich and Miss Harriet Sider. A violin solo was given by Myron Larson. The school orchestra, under the direction of Miss Katherine Finley, presented a number of musical selections.

The following graduates received the first scholarships awarded by the school from its own scholarship fund: Miss Irene Cramer, Ben Nelson, Miss Marion Jahnke, Miss Esther Maretz, Miss Elizabeth Ito and Miss Marjory Montgomery. According to Mr. Loomis, the selections were made on the basis of scholarship and leadership. A committee of members of the faculty made the selections. Those who served on the committee were Joseph Nyberg, Miss Pari Franklin and Miss Jane Tunnell.

Honor Society Awards Pins.

More than 71 graduates received pins of the Sigma Epsilon fraternity, the school honor society. These persons are:

Sidney Zatz,	Ethel Reagan,
Donald Hoebel,	Richard Deutsch,
Mary Louise Gilkey,	Dorothy Koefoed,
Marjorie Hamilton,	Agnes Vernon,
Ben Nelson,	Marjorie Montgomery,
Hortense Barr,	Eileen Humiston,
Mary E. Newell,	Gracia Jenkins,
Betty Apmadoc,	Marion Jahnke,
Bernice Langert,	Gladys Rudolph,
Robert Levin,	Charles Taylor,
Esther Maretz,	Blossom Kohn,
Elizabeth Ito,	Sylvia Miller,
Mary E. Young,	Irene Frank,
Anne Blanchard,	Wilfred Bach,
Eleanor Nelson,	Natalie Gordon,
Joseph McCoy,	Edward Fisher,
Myrtle Trenk,	Martha Miller,
Roine Russell,	Kathryn Schnider,
Margaret Crouse,	Edmund Carr,
Edward Baker,	John Marron,
Virginia Swanstrom,	Sidney Sweetow,
Janet Murray,	Mary Crandell,
Harold Goldberg,	Robert Eilenna,
Ruth Moes,	Jack Martin,
Max Weinberg,	Bernard Sarnat,
Florence Gerwig,	Mercedes Figueroa,
Myron Larson,	Junior Kerstein,
Ralph Sherwin,	Elisabeth Seavolt,
Louise Gerwig,	Robert Shapiro,
Dorothy Wiggins,	Margaret Thomas,
Josephine Wade,	Frazer Turrintine,
Estelle Chandler,	Jane Allison,
Clara Fisk,	Iris Aylen,
Bonita Matthews,	Samuel Finlay,
Ruth L. Fisher,	Ruth A. Jones,
Dorothy Tannehill,	Jeanne Kohn,
Hulberta Brown,	Noah Levin,
Naill Zearing,	Virginia Muttart,
Annette Johnson,	Harold Samuelson.

Sidney Zatz and Miss Marjorie Becker recently were named winners of full scholarships to the University of Chicago, and half scholarships in the same university were awarded to Miss Marjorie Hamilton and Miss Helen Michael.

DANCE CHAIRMAN



MISS GERALDINE CONLEY. [Du Bois Photo]

Miss Geraldine Conley, who lives at the Shoreland hotel, 55th street and South Shore drive, is chairman of the committee in charge of arrangements for the Friday evening dinner dances to be given by the members of the Cambridge club throughout the summer months on the roof garden of their clubhouse, 53d street and the lake. The first of the dances was held Friday evening.

S. SIDE TEACHER GOES ABROAD FOR SPECIAL STUDY

Miss Matilda Mottz, for fifteen years teacher of the kindergarten department of the Oakland school, left last Tuesday for Germany where she will take a special course in the University of Berlin during the next three months. Miss Mottz is one of the progressive types of teachers who believes in self-culture, beyond that needed in her teaching. During her off-hours while teaching she has traveled, read, and won degrees from local universities. She was formerly a student at the National Kindergarten college, and later was matron at that institution. The faculty and student body of the college gave her a farewell dinner. Miss Mottz resides at the Fairfax hotel.

So. Side Junior Hadassah Installs New Officers

Miss Jeanette Eisenstein, who was recently reelected president of the South Side Junior Hadassah, was installed Thursday evening at a meeting of the organization at the Southmoor hotel, 67th street and Stony Island avenue. Other officers installed are: Vice Presidents, Miss Helen Bolinsky, Miss Frieda Goldberg, Miss Genevieve Ruttenberg, Miss Pearl Levy, Miss Lillian Lippa and Miss Rose Glick; financial secretary, Miss Anne Sacher; corresponding secretaries, Misses Lillian and Marion Rudoy; recording secretary, Miss Mildred Lewis, and treasurer, Miss Leah Posner.

CHICAGO MEDICAL SCHOOL CONFERS 28 M. D. DEGREES

Twenty-eight students received the degree of doctor of medicine at the commencement exercises of the Chicago Medical school, which were held June 12 at the Auditorium hotel. The school is situated at 3832 Rhodes avenue.

The graduates were Eugene T. Alexander, George Diomisiou Anagnos, Amon Austin, Richard M. Bartals, Walter E. Block, Robert C. Borrowmah, Edward P. Domke, Maurice S. Duchin, Walter A. Dziuk, Irving Feinsot, George John Gore Jr., Ewen J. Graham, Beresford Hayverde, Felliciano A. Hicaro, Lucius W. Hoyt, William O. Lasley, Fernando Leon, Parker B. Lloyd, Anna A. Marcus, Barnah Richman, I. Henry Rosenberg, William Schroeder, James M. Scott, Joseph Shapiro, Chester J. Sobieralski, Angel Tolentino, Edward A. Webster, and Lillian Edith Wysocki.

Officers of the school are Dr. Bayard Holmes, president; W. A. Dorland, dean; Dr. G. Howard Gowen, and John Edwin Coe, registrar.

Bethel 8, Job's Daughters, Elects Officers for Year

Miss Lillie Anderson was elected queen of Bethel No. 8, Order of Job's Daughters, at a meeting of the organization last week at the West Englewood Masonic temple, 64th street and Loomis boulevard. Other officers elected are Miss Dorothy Schade, senior princess; Miss Harriet Stanley, junior princess; Miss Mae Epple, guide, and Miss Evelyn Stewart, marshal.

3,000 BOYS GET BIDS TO SWIM IN Y. M. C. A. POOL

Invitations were given to more than 3,000 school boys of the first and sixth grades in fifteen different Englewood schools to swim in the Y. M. C. A. pool during the last week of school. The invitations were only given to boys who can swim.

In May a "Learn to Swim Campaign" was held for boys in these grades, which was attended by 900 boys and 196 boys got their swimming buttons. Now the boys who can swim get their chance to cool off in a modern "swimmin' hole."

Invitational swims are frequently given to many different groups by the Englewood Y. M. C. A. Men from the Englewood industries were guests of the "Y" members last summer and will probably be invited again during the coming hot months.

Dorothy Lippman Heads Psi Delta Sigma Chapter

Miss Dorothy Lippman, 7051 Prairie avenue, was elected president of the Kappa chapter of the Psi Delta Sigma sorority at a meeting last week at the home of Mrs. Emily Meyer, 25 West 76th street. Other officers elected are: Vice president, Miss Mary Rumbaugh; corresponding secretary, Mrs. Linda Louise Hoover; recording secretary, Miss Evelyn Deffenbaugh; treasurer, Mrs. Lola Hubbard; social chairman, Mrs. Ruth Zollinger, and marshal, Miss Alma Cresco.

FREE FUR STORAGE?

Says Mrs. Jones to Mrs. Smith—

"I see by the papers that I can store my fur coat without charge. Isn't that just grand?"

Says Mrs. Smith to Mrs. Jones—

"I have tried that several times and have found it always costs me more in the long run. Now I store my furs with Mr. Labes because he is thoroughly responsible and his charges are always fair."

Edw. Labes & Newmark, Inc.
Furriers
444 West 63rd Street
Englewood 4000

Famous SHAMPAY Process
DOES NOT REMOVE ORIGINAL SIZING
Cleanses, raises crushed nap, brightens and prolongs the life of your rug.
EXPERTS ON ORIENTAL AND CHINESE RUGS
Call Oakland 4603
LEVER SHAMPAY KARPET KLEANERS, Inc.
Cleaners and Dyers
GARMENTS, FURS, DRAPES
4633 Cottage Grove Ave.

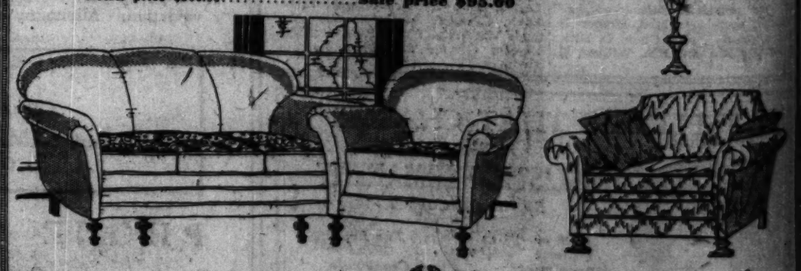
ARTHUR SHOPS
Specializing in
Kayser
SILK PRODUCTS—HOSIERY—UNDERWEAR AND GLOVES
A Different Kind of Shop Appealing to the Discriminating Woman
Introducing . . . Special Value
Women's pure silk chiffon hose with picot tops; 45 gauge, all silk from top to toe. In the new and favored Summer Sun Tan shades as well as the other fashionable light and medium shades. Regularly $1.95—special at
$1.45
ARTHUR SHOPS
82 E. Madison St. (Tower Bldg.)
JUST OFF MICHIGAN AVE.
Phone Dearborn 0161 Arthur M. Marks, Pres.
Formerly Foreign and Domestic Buyer for Mandel Brothers

Year-Round Service on GOODYEAR
THE WORLD'S GREATEST TIRES
The motorist is never disappointed when he drives up to us for tire service. Day and evening—quick, courteous attention.
FREE BOTTLE OF BODY POLISH WITH EVERY TIRE

Goodyear Pathfinder Balloons		Goodyear Pathfinders High Pressure.	
29x4.40	$ 5.95	30x3½ O. S. Cl	$ 5.25
30x4.50	6.60	31x4	8.90
30x5.00	8.40	32x4	9.50
30x5.25	9.80	32x4½	12.85
31x5.25	10.10	33x4½	13.35
32x6.00	11.85		
33x6.00	12.20		

WOODLAWN TIRE & BATTERY CO.
5241 Woodlawn Avenue
"Corner of 53d and Woodlawn"
Midway 0203 Fairfax 9671
Open Evenings; Sundays Till 2 P. M.

One Week Sale
The first time our showrooms have ever been opened to the public.
FURNITURE—LAMPS—OBJETS D'ART
At Less Than Wholesale Price
This collection consists of living room furnishings from exclusive European and American houses. Included in the collection are:
FURNITURE—Love seats, art davenports, chaise longues, solid oak, imported hand carved cabinets.
LAMPS—of marble, agate, onyx, English bronze torcheres and countless other interior decorators' items.
Piano scarfs, wall banners, console sets, mirrors.
Below are listed a few of the many wonderful values being offered at our showrooms:
Table Lamp—Imported Sevres pottery; beautiful georgette shade to match; as illustrated. Retail $230.00. Sale price $73.50
Table Lamp—Imported French bronze with marble base and fine parchment shade. Retail $38.00. Sale price $14.00
Table Lamp—Imported onyx and agate, with silk shade to match. Retail $40.00. Sale price $17.00
Large, Roomy Chair—Tapestry and velvet. Retail $250.00. Sale price $90.00
Junior Lamp—Beautiful green and gold plate trimmings; handsome georgette shade, beautifully tailored. Retail $166.00. Sale price $52.00
Beautiful Blue Damask Slipper Chair—Retail $60.00. Sale price $19.00
Armchair—Fine damask in neutral shade. Retail $90.00. Sale price $25.00
Imported Onyx Ash Trays—With bronze figures; all sizes and styles. Formerly priced to $23.00 up. Now as low as $8.00
Love Seat—As illustrated below; beautiful damask with all down cushion and 2 pillows. Retail $350.00. Sale price $125.00
Other Love Seats. As low as $75.00
2-Pc. Suite—Davenport and chair, as illustrated; mohair and frieze; reversible cushions. Retail $400. Sale price $135.00
2-Pc. Suite—Solid walnut, hand carved frame; down cushions; covering fine Brocatelle of beautiful design. Retail price $300.00. Sale price $95.00



METALARTS STUDIOS
THIRD FLOOR
Open until 6 p. m.
451 East Ohio Street
HOW TO GET HERE: By auto—Lake Shore Drive to Ohio (Ohio is closed off). By Street Car—Grand or Chicago Avenues to Lake Shore Drive.

VETERANS TAKE YOUNGSTERS FOR FROLIC TODAY

Stockyards Post to Hold Outing in Forest.

Today is children's day for Chicago Stockyards post, No. 333, at the Forty and Eight chalet in the forest preserves. Foot racing, ball games and a treasure hunt are planned for the children of members who attend. Trucks will leave Western avenue and 71st street at 11 and 1 o'clock and others will go by automobile and street car. The day will be topped off with a spaghetti dinner at 4 o'clock. On the committee are Mr. and Mrs. Jim Casey, Mr. and Mrs. Maurice Casey and Mr. and Mrs. George Clark. Reservations may be made at the post headquarters, 11 Dexter Park avenue.

South Central post, No. 494, will hold its Independence day celebration next Thursday in Hardin Square park, Wentworth avenue and 26th street. As well as patriotic events there will be a decorated doll buggy parade, pie eating and watermelon contests, a tug of war and races for men and women, girls and boys. Al H. Cohan, past commander of the post, is chairman.

Post No. 691, Midlothian, Ill., is planning a frolic and barn dance to be held Aug. 25 in Clark barn, 147th street and Cicero avenue. All Cook county Legionnaires are invited to attend. Reservations should be addressed to A. G. Wirtz, commander, or K. Sidell, adjutant, at Midlothian at an early date.

Woodlawn post, No. 175, has set aside its meeting night tomorrow in the post headquarters at 1208 East 63d street as Shillinglaw night for David Shillinglaw, state commander. A special program has been arranged.

Col. Paul V. McNutt, national commander of the American Legion, will make his first north shore appearance at the summer jubilee of the seventh district, to be held in Rogers Park with the Rogers Park post as host. Howard P. Savage, past commander, and David L. Shillinglaw, state commander, will aso be guests. The committee in charge includes Lisle Hart of North Shore post; William G. Knox of Rogers Park post; W. C. Bechtold, Evanston; George Sugarman, Rogers Park; and Harry T. Johnson, Evanston.

Four posts of the legion will use the Forty and Eight chalet, 95th street and Archer avenue, next month for picnics and entertainments. Chicago Stockyards post, No. 333, and friends of members are holding a dinner and entertainment there today. On consecutive Sundays during July, West Suburban post, No. 692, Medill Tribune post, No. 348, and Maywood post, No. 133, will hold picnics. Several dates are available in August for Legion posts, and Chef de Guerre Elmer Taylor requests that all applications be delivered to him in writing at the American Legion office, room 810, 160 North La Salle street.

The summer carnival of Ravenswood post, No. 149, opened yesterday with a parade of the drum and bugle corps to the carnival grounds of Lawrence avenue, just west of Western avenue. Post Commander Joseph Bernhard is supervising the affair, which will continue until next Saturday, to raise funds to send the post's drum and bugle corps to the Legion state convention at Rock Island next September. Harry A. Sewell, drum corps commander, announces that the corps will turn out for any community activity if he is notified in advance.

Fidac, the interallied veterans' organization, announces that a prize of $100 for the design of an international medal has been awarded to Miss Helen Doft of the Lorado Taft studios in Chicago. For more than a year hundreds of contestants have been working on designs for this medal, which Fidac will award annually to educational institutions whose courses of study have done more to promote a better knowledge of international affairs. The jury which made the award at the Paris headquarters of Fidac included nine leading sculptors, painters, and architects from the allied countries. Paul McNutt, national commander of the American Legion, and David L. Shillinglaw, state commander, presented the prize to Miss Dolft on behalf of Fidac.

CAMP LEADERS



South side camp leaders for the Boys' club outings, who have been drilled and are ready for their proteges, are, left to right, standing: William Silberstor, 6201 South Hermitage avenue; N. H. Cook, club director; Hubert Heale, 1208 West 64th street. Seated: Milward Froberg, 6356 South Bishop street; Robert Kerr, 1312 West 87th street; Dale Bebb, 1751 West 63d street.

Do You Know These Statesmen of U. S.?

1—What three important positions did Herbert Hoover hold during the war?
2—What famous citizen has Emanuel for his middle name?
3—What office did Charles Curtis hold when he was nominated for the vice presidency?
4—Who was the Democratic candidate for Vice President in the last election?
5—Is Andrew W. Mellon the only member of the Coolidge cabinet to be reappointed?
6—Who is the present secretary of war?
7—What president of what university has been appointed by President Hoover to what cabinet office?
8—Who is the present secretary of state?
9—Has the new secretary of the navy any practical experience with ships?
10—What office does William D. Mitchell now hold?
11—What government office did Mabel Walker Willebrandt hold?
12—Who is the new governor of Porto Rico?
13—What office does Jacob Gould Schurman hold?
14—What great American ambassador died recently?
15—Who is the new ambassador to Great Britain?
16—What ambassador is father-in-law of the Lone Eagle?
17—What governor is prospective father-in-law of John Coolidge?
18—Of what state is Albert Ritchie governor?
19—What governor is the brother of America's most famous aviator-explorer?
20—Of what state is Dan Moody governor?
21—What United States Supreme court judge is the son of a famous poet?
22—Of what state was Frank O. Lowden governor?
23—What were the last two offices Calvin Coolidge held before he became President?
24—Who was the Democratic candidate who ran against Coolidge?
25—Who has been ambassador to both Germany and Great Britain?
26—What office did Dwight F. Davis hold during the Coolidge administration?
27—What state did Henry Cabot Lodge represent in the senate?
28—What senator was succeeded by his son and namesake?
29—What office did Frank B. Kellogg hold before he became secretary of state?
30—Of what state was Gifford Pinchot once governor?
31—What office did Warren G. Harding hold when nominated for the Presidency?
32—Who was the Democratic candidate against Harding?
33—Has Gov. Franklin D. Roosevelt been a candidate for Vice President?
34—What two important positions did Woodrow Wilson hold before he became President?
35—Who was President Wilson's unofficial adviser?
36—Who was Vice President in Wilson's administration?
37—Who resigned from the Supreme court to run for President?
38—Who was the American ambassador to Germany when the war broke out?
39—Who was the American ambassador to Belgium then?
40—What important position did Walter Hines Page hold?
41—Who was the wartime secretary of the treasury?
42—What wartime position did Newton D. Baker hold?
43—What office did Robert Lansing hold?
44—Who is the only man who ever held the two highest offices in the American government?
45—Who preceded Taft as chief justice of the Supreme court?
46—Has a governor of New York ever become President?
47—Has Elihu Root ever been in the cabinet?
48—Was Mark Hanna ever elected to office?
49—Who was five times Socialist candidate for President?
50—Who was three times Democratic candidate for President?

[Answers on page eight.]

2,000 BOYS GET 10 DAY OUTINGS AT CLUB'S CAMP

All set and ready to go are the boys of Branch No. Four of the Chicago Boys' club, 6405 South Hermitage avenue. Their summer camp opens next Friday at Winona Lake, Ind., and they are looking forward to the time of their lives.

"We expect to have at least 2,000 under privileged Chicago boys at the camp this summer," said N. H. Cook, director of Branch No. Four. "They will have ten-day outings each, with plenty of swimming, boating, hiking, baseball, games, athletic contests, camp fires and other entertainment. Nature study will be one of the features of camp life.

"These outings are made possible by the generosity of Chicago citizens who 'share' their own vacations with needy boys by sending one or more to camp. Some individuals are taking care of ten or more boys, ten dollars providing a boy with ten days of camp joys and all he can eat thrown in the bargain. Many boys gain 5 to 10 pounds in weight and get a new lease on life. In addition, the woods and open country are a revelation to them."

The Chicago Boys' club camp has 114 acres, with 1,000 feet of shore line; a fine pier and many new buildings. Its sanitary provisions and drinking water supply have been rated by the Chicago health department as among the highest in the area.

Club Holds Card Party.

The Gresham Women's club held a card party Tuesday afternoon at the home of Mrs. C. E. Hill, president of the organization, 8004 Constance avenue.

PULLMAN TECH AWARDS HONORS AT GRADUATION

The graduating exercises of the Pullman Free School of Manual Training were held June 21. Arthur B. Mays, professor of industrial education at the University of Illinois, delivered the commencement address.

Sixty-four graduates received diplomas as follows:

Electricity.
Robert E. Baldauf, Harold Berquist, Mario Borachi, Hugo Carlberg, Harold DeWitt, Richard DeYoung, Edward F. Goneka, James G. Kaselau, James D. Larsen, Louis Niewald, Harold J. Schmeidere, William Spuck, Ralph Swanson, Harold D. Wingar, James H. Witherspoon.

Commercial.
Margaret Broling, Marion Broughton, Grace J. Cooper, Mary Dal Santo, Berdina DeKlerk, Agatha B. Elsenga, Dorothy Hamilton, Catherine Hansen, Evelyn V. Jones, Dorothy Manseu, Josephine Musz, Hazel Reinhard, Catherine Reus, Elizabeth Sedlak, Mary Varak, Frances Vedral, Helen Zoellner.

Typewriting.
Charlotte F. Gritton, Edna F. Kloemmhaus, Helen Livsey, Josephine J. Mikutis.

Architectural Drawing.
Wallace Bock, Louis J. Carli, John I. Crestani, Thos. B. Denham Jr., Roy C. Everson, Clarence Norby, Joseph Ravas, Wendell E. Reis, Carmen Sardine, Joseph Streit.

Automobile Mechanics.
Jacob Depres, Eric B. Erickson, John A. Gaspari, John Klemensiewicz, Anton Marlowsky, George E. Peterson, Edw. Romankiewicz, Carl G. Van Soest, John Warholak.

Mechanical Drawing.
Matthew Rigoni, John B. Persenaire, Robert M. Peterson, Charles A. Woodcock.

Machine Tool.
Lester N. Asmus, Albert Orne, Howard Shellberg, Peter Ziegelmeier, Stanley Francsak.

The highest honors for scholarship were won by Evelyn Jones; second highest by Lester Asmus. The Hostrawser Medal for the boy of greatest service to his school was awarded to Hugo Carlberg; and the Athletic Association blanket for outstanding athletic ability, to Carmen Scardine. Franklin Hibbard, Jr., won the medal for the best essay on the subject, "Benjamin Franklin, Statesman and Diplomat."

Trunk Bargains
5-Ply Fibre Wardrobe
Full Size $15.00



ELI
3020 S. State Street

CONFIDENCE



Means Something

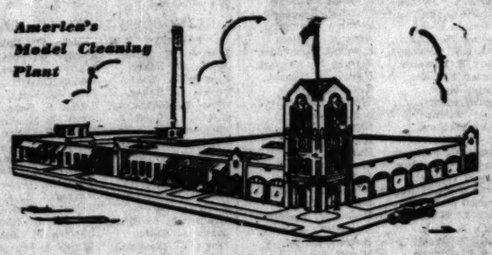
BIRCK-FELLINGER COMPANY

Assures Perfect Protection

for cleaning and storing your valuable furs, rugs, carpets, draperies, blankets, garments, etc., against loss or damage of any kind.

It will be a treat for you to inspect America's Model Cleaning Plant, where you can see our wonderful cold storage vault, also the most modern and up-to-date equipment for cleaning and dyeing in this country. We invite you to pay us a visit.

America's Model Cleaning Plant



BIRCK-FELLINGER Co.
200 East Marquette Road

Branches
71st & South Shore Dr. Dorch. 1544
55th and the "L" Englewood 2312

Branches
506 E. 47th St. Oakland 3860
also at Homewood, Ill.

Fur Storage

Call Fairfax 5155

25% Saving on Repairing Remodeling

Now is the time to have your furs repaired and remodeled. All of our work is being done at special low rates during the slack summer season.

Free Cleaning and Glazing with Summer Storage



Protect Your Furs

S. Milenbach & Sons
FURRIERS
6738 Stony Island Ave.

Charge Purchases Sunday Will Be Posted to July Account, Payable in August

Open Today—SUNDAY

These Items and Hundreds More in Our Circular on Sale Sunday, 9 A. M. to 4 P. M., and Monday, 8:30 A. M. to 5:30 P. M.

Chicken Dinner SUNDAY
Served from 11 A. M. to 3 P. M.
50c
Half Spring Chicken, fried country style
New Potato Rissole or Mashed Potatoes
New Carrots and Peas
Parkerhouse Rolls
Butter
Pie a la Mode
Coffee, Tea or Milk
Bring the family Sunday to partake of this most delicious Dinner, prepared especially for you by our chef. Liberal portions—cafeteria service.
Sixth Floor.

Gillette Blades



Pkg. of 10
49c
Sunday Only!
Regular 1.00 value. Specially priced.
1 pkg. limit.

AB Cigarettes



carton of 200
Sunday Only
$1
—Old Gold
—Camel
—Lucky Strike
—Chesterfield
Limit 1 Carton

BUDWEISER Malt Syrup



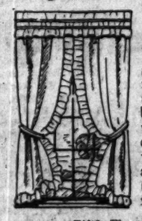
49c
Plain or hop flavor, special, can, 49c.
Sixth Floor.

Men's Khaki Pants



79c
Extra good quality, well made and trimmed. Sizes 38 to 50. While they last.
Main Floor.

5 Pc. Ruffled Curtain Set



79c
Made of good quality voile, attractively trimmed with rayon. 50 inch valance and tiebacks to match.
Fifth Floor.

Boys' $1.00 Blouses



59c
Little Wonder and Boy Blue brands. Regulation or sports collars.
Main Floor.

Men's Cotton Union Suits



Rare Value!
49c
White or ecru color. Short sleeves, ankle length. Also athletic style; sleeveless knee length. Sizes 36 to 46. Slightly imperfect.
Main Floor

Drive Down with the Family—Plenty of Free Parking Space

The 12th Street Store
HALSTED ST. COR. ROOSEVELT ROAD

The previous Sunday openings have met with such satisfactory success, and so many hundreds of requests from customers have been received that we will be open this one Sunday before the 4th, from 9 A. M. to 4 P. M., to give all Chicago and its suburbs an opportunity to share in the exceptional values we have planned for this Pre-Inventory Stock Reduction.

U. S. Flag Sets 3x5 foot flag, complete with pole and window bracket. 1.50 value. **95c**
Main Floor.

Right Reserved to Limit Quantities

New Purchase Just Arrived!
DRESSES



Worth $10 to 12.50, at
7.95
2 for $15
Though the frocks are brand new, we marked them to this low price level in order to bring you value supreme. You'll be delightfully surprised and fascinated by their excellent quality and workmanship. Short and long sleeved models, many popular sunburn back styles. All sizes for women and misses.
Second Floor.

Armour's Veribest Grape Juice 39c



Quart size bottle. Limit 4 bottles to a customer.
Sixth Floor.

Armour's Veribest
Corned Beef 19c



No. 1 size, square tin, limit 4 tins, each, 19c.
Sixth Floor

Women's Hot Weather Washable
Dresses



Values to 2.95
1.69
Fine quality piques, voiles, silkettes, dimities, etc. Choose from various desirable styles, trimmed with organdy collars, frills, stitchings, etc. Newest patterns.
Second Floor.

Women's Full Fashioned Pure
Silk Hose

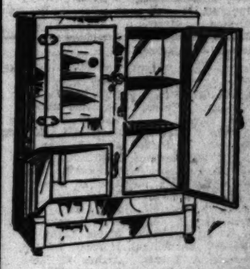


Chiffon and Service Chiffon Weights
77c
Silk from tip to top, in all the most desirable colors. Sizes 8 to 10½. Perfect and substandard qualities, but not menders. 1.50 to 1.95 grades.

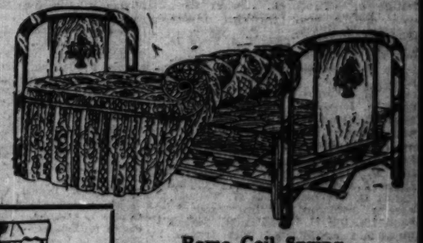
Men's 29c Fancy Rayon Socks, in new patterns. Sizes 9½ to 11½. Pair, **19c**

GROWING GIRLS' Silk Hose, seamed and shaped like mother's. Pure silks and silk and rayons. Sizes 7 to 10, pair, **39c**
Main Floor.

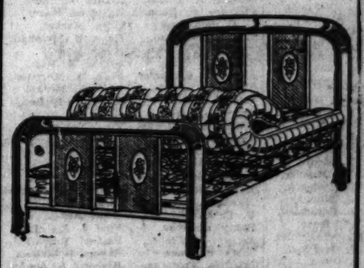
YOUR CHOICE AT 17.75



Alaska "Frost King" Refrigerator 17.75
The lowest price ever quoted for this refrigerator. While they last. Easy terms.



Rome Coil Spring Double Day Beds
Decorated walnut finished steel ends, cretonne covered cotton pad. Easy Terms.
17.75



Simmons 3 Piece Bed Outfits
Heavy tubing bed, with four decorated cane panels. Coil spring and an all cotton mattress. All sizes. Easy Terms.
17.75

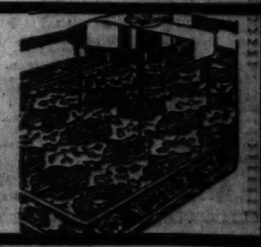


6 Chairs 17.75
Made of solid quartered oak, with boxed in seats. Worth 3.75 each.
Fourth Floor.



5 Piece Solid Oak Breakfast Sets
Sturdily built and attractively finished. Spanish oak, vermilion trimmed. Easy Terms.
17.75

9x12 foot Worsted
Wilton Rugs
Worth $125 Regularly
Firmly woven of superior quality worsted yarns, with extra heavy backs. Oriental and Persian patterns in rich colorings. Easy Terms.
$79
Fifth Floor.
NO PHONE OR MAIL ORDERS



TEN HIGH SCHOOLS OF SOUTH SIDE PRESENT DIPLOMAS TO GRADUATES

ADDRESSES AND MUSIC FEATURE COMMENCEMENT

Awards Are Presented by Principals.

Graduates of the ten south side high schools were solemnly ushered forth into the outside world Thursday evening with commencement exercises consisting principally of addresses and music, held in the various school auditoriums.

Those who were presented with diplomas by their principals included the following:

DOWEN HIGH SCHOOL.

FOUR YEAR GENERAL COURSE.

George Adams, Loraine G. Anderson, Frances Bair, K. K. Bellows, Elsie S. Bencus, Rose A. Elsevic, Lola D. Booth, Pill Bracken, Lawrence Brown, Grace M. Byas, Erva C. Cameron, Katheryn A. Campbell, Ruth M. Campbell, Helen H. Casey, Stephen M. Chasten, Marjorie L. Clark, Lloyd W. Cochrane, Bernard Cohen, Dorothy I. Coradine, Norman A. Corbao, Ruth H. Cowan, Robert S. Cor, Charles Crandall, Vladimir Cwian, J. James Donahue, Marion A. Dorschler, Violet J. Dowding, Elizabeth A. Edmunds, Walter M. Ekholts, Jane Evans, Eugene L. Fellner, Carol J. Frankland, Marg. A. Gallagher, Clarence N. Gingerich, Richard K. Gorgin, Allan R. Graham, Manuel Green, Daniel Hallahan, June M. Hallen, Joe Harris, Mirian E. Hart, Wilferd A. Harter, Edward Hayes, Henry A. Heinsen, Donald Henderson, K. Lucy Henderson, Ray Henshaw, Helen H. Hicks, Raymond Holle, Paul M. Hudelson, Pauline M. Jane, Gust Jenson Jr., Philip O. Johnson, Everett B. Jones, Henry N. Justeson, Joseph Kantor, Elizabeth Kneen, Genevieve E. Knox, Leo Kroll, Lucille E. Lacivita, Grant Ladd, Helen A. Larson, Henry R. Linder, Ivadell B. Mader, Robert C. Magnuson, Stuart Makinney, Irmgard J. Martens, Kathryn B. Mazar, Buena C. Mestlin, Robert W. Moline, Mildred C. Murray, Harold M. Neal, Paul R. Nelson, Eleanor E. Nylin, Elsbeth B. Olds, Lydia A. Opits, August H. Pallot, Grace I. Patten, Phyllis M. Pearce, Amy L. Pearson, Elsie H. Peterson, Roy W. Peterson, Marjorie A. Phillips, Kathryn L. Raw, E. Gordon Rice, Orval W. Riggs, Richard W. Rose, Rosalie Roth, Jane L. Ruger, Frank J. Ruger, Martha C. Samuelson, Alma Schroeder, Allan J. Smietanka, Katherine E. Sprague, Kathryn L. Stearns, Lillian Stirman, Wilverta M. Swendsen, Marjorie H. Tolf, Esther E. Uddman, Vivian Vico, P. D. Vroom Jr., Ruth E. Everett Wahlgren, Samuel Weinberg, Geo. M. Wertis Jr., Byron V. White, R. B. Whitney Jr., Margaret V. Wilborg, Regina L. Wisniewski, Edward L. Ziering, Carolyn E. Zimmerman.

FOUR YEAR MISCELLANEOUS COURSE.

Lucy C. Abend, Emily D. Adams, Margaret Alexander, Frank J. Altendorf, Dorothy M. Altherr, Pearl C. Anderson, Ronald C. Auld, Harold S. Austin, Blase S. Bartolomeo, Harry B. Begley, Elmer F. Bergren, Henry Block, Harold H. Bloom, Lucille J. Bolka, Dorothy M. Breding, Marie M. Buckner, William J. Burk, Oscar M. Cairns, Romeo D. Camino, Vera B. Carlson, Wesley G. Carlson, Margerae Carnahan, Ellen B. Chown, Gerald Cearding, Wallace M. Codd, Abe B. Corem, Millicent J. Curnow, Lorraine E. Dahl, Wm. M. Davison, Margaret G. Dostert, Gertrude Dunn, Robert Gabriel, Louis Graser, Beatie Greenman, Cleon B. Grund, Florence Gustafson, Olga M. Harasimowicz, Clarence Hassel, Chas. T. Hayward Jr., Isador E. Hefter, Ivy J. Henderson, Margaret E. Howie, Ralph J. Ireland, Gertrude Jakunsyn, Louis F. Janowski, Barney Johnson, Chas. A. Johnson, Edith R. Johnson, Edna M. Kasala, Ruth Keefe, Alma L. Kastaler, Francis B. Land, John B. Leggett, Elaine L. Leiweber, Harold G. Lenmark, Alice M. Liefstrom, Helen Lindahl, Alfred J. Lombardi, Marguerite H. Lorenzen, Walter J. Lulewicz, A. M. Maciejczyk, Joseph V. Matella, Anthony A. Mats, Evelyn M. McGivern, Eugene S. Moore, Syrena G. Moore, Blanche J. Moriarity, Leo F. Mucha, Geo. B. Nass Jr., Blanche M. Nelson, Nedary Nordland, Ruth E. Orr, Vera Panama, Irene B. Paskus, Otto Pedersen Jr., Florence E. Peterson, John W. Pitsch, Emil Pisth, Marie H. Pisth, Nancy Pope, Theodosia Piacek, Robert W. Puch, Marion F. Naddats, Marvin C. Reddel, Robt. J. Richardson, Bernice Ringman, Evelyn E. Rogan, Hilda Rossi, Gladys M. Rowe, Wanda Sawyer, Exie F. Scarberry, Ruth M. Schlaegel, Virginia Schupp, William H. Scott, Harry H. Sella, Elizabeth L. Selp, Ethel L. Shields, Florence V. Smith, Marjorie Smith, Martin S. Sowa Jr., Harry Spiegel, Lucille M. Steffen, Mae D. Sweeney, William Tatina, Vernon E. S. Terp, Edwin Tomaszewski, Joseph Topinka, Edw. G. Vinroot, Pearl Watson, Helen A. Wickfelder, Leslie T. Williams, Adele M. Wysocki, Evelyn Young, Joseph M. Yurkas, Ada Zuk.

TWO YEAR COURSES.

Daniel Alexander, Gertrude M. E. Anderson, Theresa M. Andkelick, Ruth E. Baesing, Otto J. Barda, Helen Bartnik, Eileen R. Beach, Sophie Bienat, Anna M. Bisel, Werner W. Borit, Florence M. Boyd, Ruth A. Brdicka, Geraldine F. Brethauer, Walter Butnovich, Lenora Buckbee, Lola M. Bussnio, Geo. W. Cahill, Florence A. Carlson, Helen B. Cassidy, Lillian A. Cook, Sophie D. Dankelick, Linda A. Dresske, Andrew S. Dula, Helen B. Dust, Johanna E. Dust, Anna Dulka, Cecilia Dworakowska, Sigismund Dyrek, John H. Edwards, Charlotte J. Eaistis, Genevieve M. Fisher, Pare P. Flesch, Mary Frohman, John S. Funderburg, Sophia Garbatavics, Lottie Gardschi, Genevieve Gasik, Lillian Gasiorowitky, Gertrude Gracyk, Myrtle A. Harrington, Lily Harrison, Mabel C. Hartshorn, Helen L. Heiman, Joseph Hlavacek, Loretta Jandrisbski, Regina S. Kaczmarek, Albert R. Kutter, Thomas Kwiecki, Eleanore Kolandwski, Elizabeth J. Kramer, Clarence W. Krueger, Virginia Kulawski, Robert M. Kurowski, Geo. F. Lalek, Mary D. Lasky, Edw. Lewandowski, Magdalena A. Lipsar, Anna Lopachi, Lily Lowery, Emily M. Lucchesi, Helena Lux, Jos. J. MacDonald, Patricia Mahoney, Lillian J. Mamerow, Dorothy A. Martin, Lorine W. Marts, John Matkovich, Alfred F. Matz, Mary G. Maley, Frieda B. Muller, Helen Moers, Phyllis I. Meyer, Cecelia Mulvey, Catherine Niepokoszyk, Anna A. Niezasnaski, Helen M. Novak, John L. Novosel, Donald G. O'Byrne, James H. Olander, Casimir Osika, Estelle Osika, Alma Oselin, Mildred E. Oselin, Clarence C. Ostrem, Hilding A. Pearson, Mae A. Peterson, Martha C. Peterson, Frank E. Pista, Mathilda E. Pilastro, Nancy Provenzano, Genevieve C. Puldak, Harold L. Reuss, Florence Rhode, Helen E. Rockenbach, Richard F. Rolewicz, Anna J. Roman, John E. Roman, Frances J. Rourzak.

CALUMET HIGH SCHOOL.

FOUR YEAR GENERAL COURSE.

E. Vivian Anderson, Helen M. Anderson, Marguerite W. Baker, Louis W. Barbour, Myrtle Barrar, Harry N. Bennett, Edna T. Berry, Eleanor A. Bihl, Evelyn Brandeis, Lorraine M. Branstadd, Victor H. Brodt, Herbert Burke, William A. Burns, Geraldine Campbell, Jos. J. Capodice Jr., Angela K. Carrier, Dorothy B. Clark, William C. Courtlin, Barnard C. Creech, D. A. Cummings Jr., Mary D. Cunningham, Bernice D. Dagger, Esther G. Dahlin, Virginia A. Dyson, Edward C. Ecklund, Dorothy Ford, Gladys A. Gans, Arthur Glick, George H. Gorman, Eugene M. Hagel, Mildred H. Hageman, H. P. Hagemeyer, Lavenya S. Haigh, John W. Hawthorne, Isabelle D. Herda, John R. Holmes, Marion A. Hunt, Jeanette M. JeDay, Mary J. Jones, Chas. C. Kann Jr., Mary L. Kast, Jeanette M. Kauffmann, Geo. J. Kourmatas, John A. LaCoste, Mildred L. LaJeunesse, Mabel I. Allan, Alice L. Anderson, Vivian M. Anderson, Leslie J. Bell, Violet L. Bergstrom, Marion P. Bayer, William P. Biel, George P. Borring, Viola E. Christianson, Donald R. Covert, Harry V. Dahlstrom, Marguerite M. Dantz, Susan V. Day, Helen C. De Clarke, Rose B. De Turk, George W. Deuter, Ruth Doering, Charlotte H. Dravel, Ralph O. Earlandson, Gladys I. Ecklund, James A. Erskine, Howard C. Fay, Lillian D. Fischer, Geo. F. Froehlich, Wm. A. Froelich, Gertrude J. Gory, Harold Graber, Margaret Gridley, Ethel T. Houlihan, Ewald G. Lehr, Willard J. Maris, Victor J. Mathis, Jos. F. McCafferty, Cora J. MacGregor, Thos. F. McNamara, David H. Mendelsohn, Betty C. Merrill, Jeanette W. Moody, Paul E. Mose, Thos. M. Murphy Jr., Georgina A. Nabel, Dorothy K. O'Connor, Edward M. O'Dwyer, Jarred J. Ostrom, Verna Peterson, Janet J. Pierce, Helen Quinlan, Mary Quirk, Betty E. Rabe, Margery G. Reichert, Lottie A. Richards, Burton Richardson, Lydia M. Scully, Marian J. Seifert, Margaret E. Snyder, Alice L. Spenis, Jean E. Stellman, Victor G. Stolarsky, Rosenall D. Stuenkel, Dorothy C. Sullivan, Lois J. Swigart, Beatrice B. Talimadge, Signe A. Thelen, Mary F. Thoma, Margaret M. Tierney, Earl R. Treulich, Dorothy E. Wallerstedt, William H. Ward, Marian L. Warren, La Verne M. Weiden, Arthur L. Weller, George A. Wesley, Gordon Wilson, Lillian E. M. Wilson, Beulah O. Wright, Josephine L. Zimmer, Eugenia J. Jakutska, Agnes M. Johnson, Edna M. Johnson, Edna M. Johnson, Doris E. Jorgensen, Eric L. Lang, Evelyn K. Luby, Helen E. Lundgren, George Lundgren, William L. Lynch, Olive McCullough, Chas. F. Morgan Jr., Catherine E. Morhard, Helen E. Neyhey, Grace O'Keefe, Carl W. Peterson, Stanley E. Pihl, Dorothy O. Rauch, Isabell C. Robertson, Maria C. Rybicki, Donald J. Sahlin, Helen F. Seaberg, Leonard Smith, Alice M. Stenbeck, Clarence A. Tell, Frank Tvlechan, Mary A. Tryner, Wm. A. Vanich, Elsie E. Vong, Thaddeus Swientek, Clara Swish, Michael Ssulc, John J. Tisza, Dorothy Vukvic, Stephanie D. Wantuck, Zeta V. Williamson, Albina Wisniewski, Edward J. Wolak, Goldie A. Wolfgang, Roman Wujcik, Bernice C. Wynn, Betty Youngberg, Mary Zelasko, Mary E. Zimmer, Agrippina L. Zock, Geraldine Zuckerman, Frank C. Zupancic.

CHARLOTTE E. MANNING HIGH SCHOOL.

FOUR YEAR GENERAL COURSE.

Lily Ryder, Walter S. Sawicki, Rudolph Schaser, Lilly Scherdling, Margaret O. Schiemann, Dorothy A. Scribner, Frances L. Sheehan, Margaret P. Simicich, Josephine Simkus, Mary D. Siska, Marguerite Sluda, Mary K. Smith, Stephanie Srednicki, Pauline Stieller, Mary Stoller, Albert Strickert, Marionne A. Svoboda, Veleta Batchelder, Gladys C. Bauer, Marion E. G. Benson, Basil Bilder, Albert Bofman, Walter J. Brefford, Abraham Brodsky, Irving J. Buck, Wilber K. Bush, T. Mahon Burnaugh, Beatrice Cadkin, Stanley Carp, Christ P. Christos, Theodore Cohn, Harold N. Cohen, Mary W. Conroy, Grace E. Coombs, Elizabeth J. Cornwell, Yolanda M. Crocetti, Ruth L. Dalrymple, Helen L. Darby, Marcus A. Dewberry, Frank B. Drazel, George J. Eisenberg, Mildred R. Erickson, Gershon B. Ferson, Ethel Fields, Horace E. Galloway, Belle B. K. Goldberg, Howard C. Goldman, Leo A. Goldsmith, Maxwell G. Goldstein, Theodore Goldstein, W. L. Goodman Jr., John H. Goodwin, Onita Graubsman, Minnie Green, Russell M. Greenberg, Harmon E. Greene, Fred Grellesheim, Ceborge A. Cronwall, George A. Hanes, Lettie E. Hanew, Elma L. Harwick, Isidore Hassen, W. G. Hawley Jr., Josephine B. Holmes, Florence E. Hurd, Lois M. Hyink, Vivian R. Hynnes, Alberta E. Jacobi, Albert J. Johnson, James R. Johnson, Clara B. Jones, Nettie Johnes, Harold D. Kaminsky, Frank L. Kaplian, John J. Kecsmar, Bernadine Keith, Irene Klases, Jacob Kurofsky, Frank X. Krebs, Harry Lastitsky, Peter P. Leppa, Louise Lewis, Esther B. Lipsey, Bernice F. Logan, Lolita F. Lovett, B. E. Lundquist, Dan G. Manos, William E. Mahaffay, Betty E. Mansfield, Hazel C. Marker, Norman A. Marre, Maxine Marshall, Joseph A. Masover, Ronald F. McDonald, Frank McGehee, Abe M. Medansky, Robert J. Megahy, Marie H. Meton, Herman H. Meyer, Harry D. Mickie, Edward B. Miller, Gertrude C. Miller, Houston Mixon, Edna F. Moeller, Cecelia E. Moore, Odessa M. C. Morris, Harold E. Mayer, Virginian Murry, Martha Nielson, Morris Newark, Mary B. O'Connor, Anna R. O'Neill, Theresa L. Orent, Petro L. Patras, Eunice Phinnie, Theodore M. Pisan, E. M. Poindexter, Morris S. Polansky, Miriam Polishuck, Edwin D. Porter, Lawrence E. Quarles, Marion O. Quinn, Frank A. Quinnall, Dorothy Rabinof, R. C. Radetzy, E. G. Bessemouri, Albert F. Rochetio, Florence Romirowsky, Henry Rosen, M. C. Rosenbloom, Sol Ruben, P. T. Sampson Jr., Byron Sayre, Sidney Schatz, Ernest J. Scheffler, F. R. Schenewerk, R. J. Schofield, Harold Schultz, Ben C. Schwartz, B. M. Schweitzer, Lillian B. Silver, Peter C. Simdis, Jeanette F. Singer, Esther M. Smith, Bernard Solomon, N. D. Sommerman, Olive M. Sool, Myrtle M. Stahle, H. H. Stewart, Elsie E. Stimpfl, Gertrude Sullivan, Bernie Suskin, Katherine I. Thayer, Alice O. Urbsas, Louise Urmston, Claire A. Vernon, Jongaline L. Waddy, Jo J. L. Washington, John W. Washington, Helen G. Weaver, Frank E. Weinstein, I. E. B. Westworth, Clarice E. White, Mary A. Wilkes, B. Felicia Wistrom, Ethel E. Tunker, Josephine V. Zitella.

TWO YEAR VOCATIONAL COURSES.

Gladys M. Baschle, Esther T. Baillie, Odessa B. Bennett, Esther V. Bernard, Edith Blackledge, Fred Bosselman, Martha J. Bowman, Virginia L. Bowman, Mary F. Buckman, Blanche Budilovsky, Alice Budney, Josephine V. Buksuskas, Catherine Casey, Cleon M. Clarke, June M. Cooke, Idele H. Dan, Elsie F. Day, Joseph Earth, Mary Eddy, Florence Elliott, Dorothy E. Elson, Bernice V. Englert, Hazel Erickson, Walter N. Evanoff, Ruth H. Evans, Myrtle A. Ford, Ella Frank, Melva Frank, Esele Greenberg, Margaret Greenwood, Mary R. Hanlon, Alice H. Hart, Ines Hennington, Alla B. Hill, Jessie Hill, Thelma M. Hill, Charles R. Hilsabeck, Verna E. Hirschfelder, Elmyra Israels, Evelyn A. Jacobson, Evelyn E. Jacobson, Grace L. Johnson, Leatrice L. Johnson, Lonetine P. Kennedy, Jayne E. King, Florence E. Khayen, Lorraine Chairamonte, Elsie J. Cisler, Mary T. Clifford, Rachel L. Cohen, Helen E. Cole, Carita V. Dahlin, Barbara Dixon, Florence T. Dudek, Eleanor M. Erickson, Evelyn Erickson, Violet H. Evans, Margaret A. Ewald, Irene Fedor, Helen Friedman, Reuben Friedman, Robert G. Friess, Alice Freitag, Mary G. Gallagher, Agnes R. Galvin, Helen Gerk, Mollie Goldbaum, Barbara B. Grollinger, Zella M. Hartmann, Anna Homeli, Margaret L. Hilton, Rachel Holt, Donald S. Holnback, Thurman P. Hughes, Frank P. R. Impens, Chester Janess, Stella B. Jankowski, Anna F. Janulis, Anna M. Janionis, Bernice M. Johnson, Emily M. Jones, Elsie Kappel, Patricia Kappen, Francis C. Kedaine, Mary E. Kessinger, Rhoda B. Kinyon, Arthur J. Koerwitz, Emma C. Kollaritsch, Hella M. Kotil, Esther Kukowitsky, Dorothy A. Lange, Evelyn V. Larson, Florence Levine, Edwin N. Lindquist, Oriental V. Madison, Pauline D. Mahone, Sarah A. Maizel, Anna V. Malavies, Frances Manhattion, Dorothy May, Wilhelmina M. Means, Dorothy Montgomery, Maurice M. Mooney, Jane Nodus, Bridget E. Oboikovits, Patricia M. O'Donnell, Emmett W. Olund, Eward L. Palarik, Nadine M. Parker, Hasel M. Peterson, M. W. E. Phillips, Ethel T. Pluts, Rupert P. Pomper, Estelle E. Popish, Mabel I. Reed, Irene Roland, Adeline E. Rosenberg, Elvera Ruby, Margaret M. Russert, Matilda Schoeferneker, Stephanie P. Setlik, Samuel Sirner, Hazel F. Smith, Dorothy M. Snider, Bella S. Snyderman, Francis M. Stubitsch, Sylvia Strauss, Lillian Swiklinski, Stella S. Szymanski, Jessica C. Triche, Florence E. Walker, Lillian Wartenberg, Hazel Weisel, John K. Wilson, Gladys Wojnarowski, Lucy M. Wrobel, Lucille S. Yarus, Anna V. York, Alice V. B. Yurionas, Mary T. Ziameck, Frances B. Zoremba.

FOUR YEAR MISCELLANEOUS COURSES.

Avis M. Unger, Bernard Velick, Joseph Walano, Florence M. Wanner, Eva Weiser, Genevieve Whipple, Percy M. Wolfe, Frances Worth, Ethel Zlotnik.

FIVE MONTHS BUSINESS COURSES.

Sylvia Klinenberg, Margaret L. Knight, Anita H. Kock, Annette Kovarik, Rosalie Lewis, Alice S. Lockard, Gertrude E. Mabry, Genevieve Malachewich, Faulk Miller, Joseph H. Miller, Anna Murphy, Elizabeth H. Nauta, Cliff A. Nelson, Erika Noack, Gladis Odell, Marion E. Penny, Rhea Price, Blanche Rabjohns, Marsharay Ratliffe, Martha Reagin, Lillian C. Rhodes, Grace Richardson, Hasel W. Rockwell, Dorothy Rosen, Lois B. Ross, Gertrude D. Sabel, Lena M. Satikis, Mary H. Schaide, Wilma Scott, Beulah M. Seivers, Mildred M. Seivers, Bernice C. Smith, Loretta F. Stack, Naomi L. Stein, Helen D. Sumner, Bertha M. Thomas, Gaylord H. Tribuna, Ellynor Vathorn, Eloise Walton, Ruth Willard, Beatrice Wilson, Louise Wolf, Genevieve Zimmerman, Alice Zornes.

ENGLEWOOD EVENING SCHOOL.

FOUR YEAR GENERAL COURSE.

Howard E. Barclay, Marion Blackman, Nannie L. Burch, Salvatore Cosentino, Francis E. DeWitt, Elmer G. Forgus, Carl H. Frosberg, James G. Gibson, Inez Gibson, Jerome F. Grass, Irene B. Gwizdowski, Victor W. Hilger, Alice M. Leonard, Angus Macdonald, Thomas H. MacRoy, Stanley H. Marra, Joseph Matthews, H. C. Oestermeyer, Arthur O. Palm, John J. Rafferty, Kathleen Rayner, Gertrude E. Richter, Marie C. Schaf, Marie P. Shamarak, Julian P. Skrzypek, Ellen E. Tortmayer, John Thomas, Benedict A. Theison, Richard Vanderberg, Lillian A. Waterman, Rose M. Whalen.

FOUR YEAR MISCELLANEOUS.

Irene R. Chobot, Mildred A. Coons, Blanche M. Crane, Sterling Donahue, Elizabeth G. Drysdale, William N. Drysdale, Isaac A. Geiger, Hasel E. Harder, Emil C. Kann, Harry F. Lenz, LaVerne Linnane, Lambros P. Lyons Jr., Ann D. Otis, Lloyd M. Pekelnina, Tessie J. Rosen, Frank Roznik, Martin Rubin, J. Marie Smagacz, Ruth L. Pfeiffer, Earl W. Bruce.

TWO YEAR VOCATIONAL COURSE.

F. M. Dotharnian, Frances M. Dunlap,

FENGER HIGH SCHOOL.

FOUR YEAR GENERAL COURSE.

Frederick Ahlstrom, Laurence Albert, Eugene F. Ballou, John Bendelow, Philip V. Bisbee, Joseph Brach, Claudelle J. Brand, Virginia Brand, Hassel J. Brown, Joseph Buehler, Edna J. Burnham, Minnie Busker, Earl C. Cornish, Edythe Dekker, Charlotte Eisenmann, Robert Fetherston, Florence Fleischman, Henry Franzman, Marion H. Frost, Carl C. Gabel, Dorothy Gerosa, Robert C. Hammestar, Eugene C. Holland Jr., Marie H. Hering, Kenneth B. Hine, Dorothy L. Howard, Kathryn Howard, Edward F. Jern, Harold Johnson, Mildred A. Hamann, Irma F. Higgins, Lois J. Keller, Virginia A. Kells, Marie C. Kenney, Margaret S. Kerr, Ray J. Kock, Eleanor E. Kocher, Frank Komm, Frank S. Koson, Joseph Y. Kramer, Fausta Kuturaitis, John A. Lavstick, Salvatore E. Lofrano, Pearl Magnuson, Jack Manning, Alexander McLachlan, Esther G. Melville, Verna Miller, Gladys E. Mitchell, Alexander Nagell, Aubrey C. Nelson, Josephine T. Petrus, Mellis Poelman, Frank J. Prizy Jr., Helen Radtke, Evelyn Ritzema, Harry T. Rogers, Francis T. Ryan, Louise Schorr, Margaret T. Schaack, Dominich Shatkus, Louis Shemerdiak, Madeline G. Sheridan, Helene Sigal, Mercedes R. Spiher, Alphonse A. Stills, Mary E. Tallman, Joseph A. Tills, Martha Twardowski, Margaret VanBergen, Fred Vandenberg, Arthur Vellenga, Gwendolyn Vieth, Roberta N. Walker, Harold H. Was, Harris R. White, Jeanette R. Worth, Dorothy M. Zolaskie, Marie Zondervan, Stephanie Zabe.

FOUR YEAR MISCELLANEOUS COURSES.

Katherine Barker, Martha Beaschop, Alice C. Buchinski, Helen Carlson, Purietta Christensen, Filomena Cirun, Maria Crasbo, Anne A. Curtis, Alton Dargis, Lillian Dykstra, Frances Evans, George Feld, Florence Geimer, Thomas Gedgoud, Louis Gibbons, Madeleine Graham, Constance V. Haroldson, James Herbison, Anthony Horvat, Van Hovsepeian, Arthur H. Hoving, Olga Kanneway, Casimir Kiaupas, Leo Konstant, Ferdinand Kopp, Lucy Marabain, Jeannette Markiewicz, Bernice Mack, Carl Miller, Robert Nukkman, Catherine Niewald, Felix Paliliunas, Everett W. Palmquist, Irma Parise, Carlyle Paul, Margaret A. Paulson, Frank J. Pavilonis, Genevieve Payne, George Phillips, Max Rachwal, Monica Savage, Esther Schultz, Oreal Stanley, Rosella Stein, Irma J. Suteh, Stella R. Talalas, Edith D. Thornland, Josephine Tocuylowski, Emily Urban, Bruno Valenzis, Louis Walonski, Marcella Walsh, Walter Zalatoris, Julia Zinka.

TWO YEAR COURSES.

Minerva Angio, Mary K. Arvia, Will R. E. Avery, Cornelia M. Blommert, Josephine Bozsval, Robert Brown, Helene L. Cash, Raymond D. Cedar, Joseph Chiel, Olga M. Cimeli, Virginia L. Coleman, Gerrit DeVries, Gertrude DeVries, Roland A. Dietz, Julia A. Draadas, Charles J. Dyker, Sally F. Dzonzon, Astrid M. Eritzon, Bernice Feld, Jack C. Fletcher, Ralph E. Garrick, Angelina M. Giori, Andrew Gorka, Geraldine A. Greek, Mary Hack, Thelma Hamestman, Ruth Herd, Clarence J. Hommer, George Jesobek, Mathilda E. Jager, Lillian A. James, Michael Jawor, Margaret Jeney, Stephany S. Jucius, Anthony Katula, Angeline C. Klemenwics, George A. Kobe, Elizabeth M. Korpas, Raymond Kruszynski, Mary K. LaBanco, Chester W. Lakomek, Frank C. Lauculis, Mary F. Lavric, Mildred Lindgren, Estelle L. Lokis, Carmela M. Luberti, Genevieve M. Mackevicius, Helen A. Marynowski, Anna B. Marx, Mary M. Marzari, Vera M. Mazaika, Mary L. Matyas, Lenbert J. Meter, Milton Schindler, Donald F. Schloss, Susan Schwartz, Sarah E. Scott, Elizabeth Seavolt, Louise W. Seitz, Ruth O. Servis, Robert B. Shapiro, Ralph Sherwin, Harriet Sidor, Charles Siegel, Dorothy Sills, Eunice G. Slaughter, Sidney Smith Jr., Norman Sorgenfrei Jr., Adeline Soucek, Helen C. Spilker, Rita Phyllis Stein, Theodore J. Stephany, Beatrice E. Sterns, Charlotte J. Sutherland, Grant Suttle, Virginia M. Swanstrom, Sidney Sweetow, Dorothy C. Tannehill, Melba Taub, Charles H. Taylor, Herbert V. Temple Jr., Jack Thomas, Margaret E. Thomas, Elizabeth F. Thomas, Myrtle G. Tronk, Fraser B. Turrentino, Agnes R. Vernon, Cornelia A. Walte, Catherine A. Walker, Pollmer Ward, Paul Ward, Harriet M. Webster, Mac H. Weinberg, Dorothy M. Wiggins, Winnifred D. Williams, William G. Willcoxson, Eleanor E. Wilson, Marian Wilson, Richard K. Wilson, Helen E. Winans, Robert Witter, Jacob W. Wittervoon, Maryellen Woodfield, Mary Ellis Young, Sidney Zatz, James N. Zearing, Robert Zelis.

FOUR YEAR MISCELLANEOUS COURSES.

Lillian Altheimer, Stewart Banks, Dorothy H. Berglund, Beatrice M. Bernhardt, Cecil J. Beiman, Mary Block, Annabel J. Brell, Elinor B. Brinson, Frederick S. Brucker, John M. Calder, John G. Carr, David P. Cerf, Ethel Cohn, Leonard Chesler, Virginia T. Denney, Marguerite R. Doubt, Corine E. Dubowich, Bernard F. Fisher, Vera Y. Foster, Sidney S. Fox, Reuben B. Frankel, Florence Garriock, Byron M. Getzoff, Mildred Gill, Joseph Ginsberg, Belle B. Goldstein, Miriam J. Gordon, Vivian M. Henderson, Maeta Herbst, Lura M. Holley, Charles L. Howe, William S. Hubr, Lucille M. Hynes, Ilean Israels, Marion H. Jahnke, Annette J. Johnson, Ellen V. Johnson, Zella Kacse, Murial E. Keenan, Grant Kennedy, Harold L. King, Lorraine Kinzell, Jewell E. Kallen, George E. Levith, Laura P. Marpe, Robert Lee May, Alvin Meyer, Betty E. Miller, Janet M. Mock, Ruth Cosine Moore, Mildred Morris, Branson R. Myers, Frederick Orcutt, Claudia Overhiser, Thomas Pattison, Florence E. Paulson, Mirjam Pearson, Albert Pliner, Joseph Pliner, Leland Plunkett, Rae H. Schlacks, Kathryn G. Schnider, George Schwartz, Marion C. Scott, Catherine F. Shannon, Edna Sheehan, Mary Silk, Edward Simon, Grace Simpson, Lois C. Smith, Lucille M. Smith, Beth A. Smith, Ruth C. Smith, Dorothy Soffe, Iona M. Sowers, Madge Starr, Lois E. Staton, Dorothy I. Turkington, Cletus Unz, Josephine I. Wade, Harold Wagner, Seymour Wasserman, Ingred L. Wester, Lillian M. Wickstrom, Ethel M. Williams, Hugh T. Williams.

TWO YEAR VOCATIONAL COURSES.

Russell E. Bates, Grace M. Behnke, Mabel B. Berkstrom, Marie E. Bosquette, Alice E. Brown, Ruby M. Christoffersen, Florence C. Cohn, Mary De Beere, Rose Dahler, Mildred F. Eakle, Harriet I. Eisenhart, Emmett W. Francis, Evelyn C. Fritz, Edith P. Geuder, Minette Grass, Herbert J. Guggenheim, Ida Hibnick, Anna M. Joechle, Caroline Kallas, Selma Kanter, Jack Klowden, Walter Lee, Ray Lesnik, Harold H. Lowenstein, Joseph L. McCoy Jr., Mary N. Miller, Bernard L. Narozny, Dorothy F. Nye, Laurence Ohnstein, Charles A. Parsons, Mary B. Polansky, Dorothy B. Sanders, Mary L. Scanlan, Birdie B. Somerman, Doris H. Weiss, Mary E. Woods.

LINDBLOM HIGH SCHOOL.

FOUR YEAR GENERAL COURSE.

Franklin C. Bailey, Agnes A. Baker, Frances L. Baker, Wilma L. Baker, Anna H. Balchunas, Ada G. Ballard, Eleanore J. Basinska, Florence Bebarski, M. Kathleen Bell, Lois O. Bell, Grace E. Billings, Lucille E. Boehm, Ruth M. Carson, Mildred F. Coplinsky, Janet A. Clapp, Marie C. Claumen, Edith V. Cooper, Agnes M. Cozzie, Rita Caniela, Estelle C. Darash, Janet R. Davis, Clara S. Dobrinsky, Pearl L. Ehlin, Dorothy C. Erickson, Victoria E. Easeline, Jean W. Faz, Robert Foerster, Edna J. Forkos, Robert Frase, Lillian S. Freeman, Berthyl L. Glosenger, George J. Gaszard, Myra Gerash, Milton Gibson, Mary A. Hollenbeck, Alexander Hogan, William A. Grieve, Ruth M. Griffin, Anna M. Grigiak, Anna E. Gessner, Anne M. Gust, Edward Hadzima, Rose Hammel, Emily M. Hanke, Esther M. Harcourt, Caroline J. Hartman, Dorothy Hamblatz, Helen F. Healy, Eileen M. Hennessey, Ruth V. Higd, Helene B. Hirsch, Geraldine Hoffman, Soloman Hoffmin, Rosaline B. Horan, Anna Hrpcsnak, Helen F. Jablonski, Dorothy Jacobi, Anna G. Jarolch, Mary E. Johnson, Stella Jokubaudas, Bernice A. Jurel, Cecilia Kaladus, Michael A. Kallinowski, Margaret F. Kappel, Anastasia Kaitis, Anna E. Kisp, Mildred B. Knatel, Anna Kolar, Marian L. Koschanider, Emily E. Kovacevic, Gertrude M. Kowalik, Doris L. Kowalski, Dorothy M. Krasauski, Helene G. Kruz, Janet J. Kwasny, Jeanette Lachawiel, Ruth F. Lange, Mildred J. Lankin, Wilma E. Lascheber, Mary J. Lodzow, Ralph Lavin, Eleanor L. Lewandowski, Cart E. Linz, Madelin J. Lipsman, Jane D. Litcherskaki, Erna C. Lotter, Eleanor T. Lopka, Genevieve Lamb, Ruth S. McVicar, Charlotte L. Maertin, Adelphina G. Maliauskas, Leona M. Manz, Dorothy M. J. Marquart, Theresa G. Martin, Thelsea G. Matuschek, Irene M. Matzkiewicz, Sylvia M. Mcinnis, Marie E. Michaels, Margery L. Mickow, Harry J. F. Mielcarek, Elizabeth T. MihaEK, Marcpline M. Mihal, Anna O. Misner, Helen Mizyak, Maria J. Mlynarski, Stella L. Modrejewski, Catherine M. Momsen, Martha J. Moravec, Helen J. Myslowski, Charles A. Naumann, Emma B. Nelson, Genevieve M. Nemec, Daniel A. Nesbit, Mary T. Nowak, Helen Nowicki, Alfreda F. Oldak, Florence L. O'Leary, Josephine M. Ordonez, Rose M. Ostlie, Stella V. Owen, Helen E. Oriet, Anna H. C. Overholt, Stella F. Ostaby, Evelyn V. Pace, Florence D. Pantzer, Mary Paskus, Joanne F. Pastecki, Mamie M. Pauli, Jennie M. Pawlak, Ferdinand F. Pelsky, Raymond A. Peters, Beraice E. Petersdorff, Vincenzia M. Pezzulo, Hattie E. Pfrommis, Hattie Persnig, Anna Petkoff, Charles W. Pratt, Violette H. G. Prendiville, Peter P. Ramadan, Sylvia A. Ratchford, Dorothy L. Regster, Mary A. Reglenski, Rita R. Rice, Ruby S. Rents, Fred Riedel, Phillip Rotwin, Mary G. Ryan, Ursula Sabis, Theresa J. Salinski, Anna E. Saltz, John Sassanese, Leo J. Schlueter, Helen T. Schmidt, Leora L. Schmidt, Elsie A. Schuh, Pauline M. Sebel, Mary M. Seefelt, Ann M. Shehan, Blanche R. Simek, Lucille Simek, Emma B. Sefchick, Eleanor L. Smallen, Mary Soltz, Josephine A. Sopsak, Harold Sorensen, Paul J. Stanosik, Mary C. Stanzyk, Isabelle M. Sullivan, Lois Sundstrom, Josephine F. M. Sufull, Mildred L. Swanson, Frances J. Szczepanski, Dorothy B. Tennant, Helen L. Thomas, Irene E. Trowbridge, Wilfred P. Tourville, Minnie A. Unger, Kathleen M. Valk, Marinus Van Zeyland, Rose Verbeten, Mildred E. Vitek, Rose M. Vlach, Evelyn M. Vyhnalek, Rosalie Wagner, Ida E. Wagner, Marie C. Welch, Mabel E. Wilson, Lorraine L. Wolz, Hazel M. Wolsey, Betty M. Wolthuis, William Zagel, Eleanor M. Zelinski, Sally J. Novak.

PARKER SENIOR HIGH SCHOOL.

FOUR YEAR GENERAL COURSE.

Edythe M. Anderson, Ellen J. Barbour, K. Genevieve Beaty, Loretta M. Bell, Thermal C. Benesma, Joseph W. Bodwell, Margaret A. Bonds, Annie C. Boyd, R. William Bupena, Georgia I. Bronting'm, Helen H. Brusch, Kathleen D. Breck'dge, Anna M. Buehler, Viola Bush, Vera Carr, Margaret J. Carson, Winifred Christman, Mary K. Cowan, Barbara Crevliston, Gladys M. Danelgar, Ford S. Dewsnip, William L. Dubbs, Marvin E. Egan, John B. Elliot, Ernest Engman, Marjorie J. Evans, Gordon H. Farndell

ATES

Mary T. Nowak,
Sabina Nowowiejski,
Alma P. O'Gorth,
Florence L. O'Leary,
Josephine M. Opocka,
Rose M. Orsich,
Stella V. Orsic,
Helen R. Orloff,
Anne H. C. Osadnick,
Stella F. Ostafin,
Evelyn V. Pacer,
Florence D. Pankros,
Mary Paskus,
Joanne P. Paslinski,
Manie M. Pauls,
Jennie M. Pazur,
Ferdinand P. Pedota,
Raymond A. Peters,
Beatrice E. Petersdorff,
Vincenita M. Petrosius,
Nellie E. Pikunas,
Hattie Pocsidy,
Anton Polasik,
Charles W. Prast,
Violette R. G. Preskit,
Peter P. Rassakis,
Sylvia A. Batchelder,
Dorothy L. Register,
Mary A. Repicsak,
Rita B. Rice,
Emily R. Rosin,
Fred Roubal,
Phillip Rovnia,
Mary G. Ryan,
Ursula Salefa,
Theresa J. Saltanzi,
Anna E. Saltis,
John Sassmann,
Leo J. Schlawin,
Helen T. Schmaltz,
Laura L. Schmidt,
Elise A. Schuh,
Pauline M. Siebal,
Mary M. Sendzik,
Ann M. Shabasz,
Blanche B. Simak,
Lucille Sinsack,
Emma B. Szybalski,
Eleanor L. Smethers,
Mary Sojta,
Josephine A. Sopesak,
Harold Sorensen,
Paul J. Stanicek,
Josephine C. Stanczyk,
Mabel S. Stetson,
Isabella M. Sullivan,
Lois Sundstrom,
Josephine P. M. Sutull,
Mildred L. Swanson,
Frances J. Szczepanski,
Dorothy B. Tennant,
Helen L. Thomas,
Irene E. Trowbridge,
Wilfred P. Tourville,
Minnie A. Unger,
Kathren M. Valle,
Marinus Van Beberen,
Nellie Van Hyfte,
Ruth Verbeen,
Mildred E. Vitek,
Rose M. Vlach,
Evelyn M. Vytlacil,
Bessie Wagner,
Ida E. Wagner,
Marie C. Welsch,
Eleanor M. White,
Lorraine L. Wills,
Hazel M. Wilson,
Betty M. Zahradnik,
William Zapfel,
Eleanor M. Zielinski.

NIOR HIGH SCHOOL.
COURSES.
Paul B. Lovegren,
Ernest Lyth,
Frances M. Madisin,
George E. Mahoney,
Isaac Malamshaw,
M. Francine Marlowe,
Ona F. Miller,
Nora M. Nurent,
Ella M. Opel,
Charles W. Partlow,
L. Arlene Peacock,
Frances E. Peddicord,
Ruth M. Pray,
G. Lorraine Sarstead,
Ruth Reed,
Ruth J. Reynolds,
Virginia E. Riley,
Dana Roberts,
Gertrude H. Rolston,
F. Addie Lee Sanders,
Annah A. Sanders,
Dorothy E. Schielke,
Kenneth Sharpe,
Doris V. Smith,
Dorothy Snow,
Robert B. Stewart Jr.,
Dorothy A. Swanson,
Joseph B. Taylor,
Helen Thompson,
Dorothy M. Tiley,
Marie E. Tragnitz,
Belle A. Turner,
Dorothy L. Van Natta,
Antoinette M. Waltkus,
William N. Walling,
Katherine T. Weast,
Lois J. Wiffin,
E. Dorothy Williams.

(Continued on page seven.)

are Free!

mmer is vacation
e—a season in
ich housewives
uld enjoy freedom
n drudgery. The
ily washing is her
atest concern.
othes returned
sh and spotless
m the laundry
s her a real thrill
satisfaction—a
se of happiness
nothing else
ld bestow. Pure
ry Soap—nothing
but IVORY—is
ponsible for per-
results always,
the long life of
r clothes.

SE IVORY SOAP
XCLUSIVELY

THEBEST
UNDRY Co. INC.
the name implies
OAKLAND 1386

CRANE COLLEGE GIVES DIPLOMAS TO RECORD CLASS

H. Wallace Caldwell Chief Speaker at Finals.

The largest class in the history of Crane Junior college, Oakley and Jackson boulevards, was graduated last Wednesday evening. The principal address was made by H. Wallace Caldwell, president of the board of education. Others on the program included William J. Bartholf, head of the college; Jacob S. Digate, valedictorian; Wilfred Carsel, salutatorian; Frank E. Cowan Jr., president of the class. Diplomas and honors were awarded by George Heritage, dean.

Officers of the class of 1929, besides the president, were: Vice president, Samuel R. Levinson; secretary, Miss Viola L. White, and treasurer, David Axelrod. The class gift is a scholarship fund for the benefit of needy students.

The roster of graduates follows:

Jos. O. Abriam,
Peter Adamo,
Frank Agosto,
Frances M. Ahrens,
Joseph Albaum,
Robert Altieri,
Edmund S. Amidon,
Dorothy C. Anderson,
Robert O. Anderson,
George W. Andrew,
Leo A. Appel,
Elias Applebaum,
Joseph J. Arrigo,
Irving Auerbach,
Harold Axelrod,
Roberta L. Ayer,
Elmer M. Baker,
Eva H. Balstad,
A. Vernon Bakkers,
Anna S. Balter,
Ella Bard,
Hoyer W. Bardige,
Frieda A. Bartholf,
George R. Bartlett,
George F. Barton Jr.,
David Basofin,
Hans C. Bauer,
Karl J. Becker,
John F. Benekos,
Miriam Bennett,
Vivian M. Bennett,
Joseph Bercovits,
Irving Berger,
Sidney M. Berman,
Alberta B. Bernstein,
Chelsea Bielinski,
Janina Bielinski,
Evelyn M. Black,
Matilda Blumenthal,
Pete Bock,
Doris L. Borg,
Wm. H. Borkenhagen,
Frank McC. Breading,
Paul Breitowitch,
Vaughan C. Bricker,
Theodore Brimm,
Meyer Brodkin,
Helen E. Brodky,
Abe Brotman,
Jack Brotman,
James V. Brown,
Ruth L. Brown,
Bessye E. Brownlee,
Wm. M. Brzewlocki,
Ruth R. Buchanan,
Adam L. Buczynski,
Theodore B. Bunton,
Geo. H. Burrows Jr.,
Fred J. C. Butler,
Joseph J. Butler,
Helen G. Cacnikidis,
Mary E. Callahan,
Regina J. Capparelli,
Edward G. Carlisle,
Fuller A. Carlson,
Dorothy May Carr,
Mary M. Carroll,
Wilfred Carsel,
John J. Carsella,
Joseph E. Casey,
Anastasio del Castillo,
Hal Caughey,
Edwin G. Cerny,
George H. Chapman,
Paul Chasnick,
E. A. Christiansen,
John R. Christie,
Joseph F. Cihak,
Eva H. Clapool,
Mary A. Clayton,
Margaret E. Coan,
Herman Cogan,
Herrey B. Cogswell,
Bernard L. Cohen,
Hyman J. Cohen,
Jacob R. Cohen,
Sidney Cohen,
Arnold A. Cohn,
Anne J. Collins,
Oscar Comess,
Frank E. Cowan Jr.,
Charles W. Cross,
Thomas F. Crowley,
Elmer K. Culver,
Bessie Curtis,
Amanda R. Daniels,
Herbert J. Danoff,
Maria A. Davis,
Helen R. DeBoer,
Alfred R. Deshell,
George DeSort,
Marjorie Diez,
Jacob S. Dirsie,
Pascual A. Dilorio,
Olive B. Dillon,
Lillie B. Dixon,
Francisco N. Dizon,
Edward D. Dodd,
Sander Drevno,
George R. Driver,
Edwin J. Dubeis,
Max N. Dunn,
Viola F. Eckert,
Gust C. Economan,
Mary M. Efferis,
Edward Ellenbogen,
Ben Elster,
Grace L. Engel,
Herbert Erenberg,
Marvin R. Ericson,
David W. Evans,
William L. Ewald,
Gwynn Faden,
John M. Feinberg,
Arthur B. Feinstein,
Evelyn Feldsher,
Morton L. Fensin,
Hugo C. Fenske,
Gilbert H. Fett,
Edward A. Feinberg,
Blanche B. Fine,
Rose Fisher,
Morris M. Fishman,
Ethel B. Fleischman,
Mariano S. Flores,
James F. Foley,
Charles M. Ford,
John E. Ford,
Edmind A. G. Foss,
John T. France,
Harold C. Frederick,
Raymond J. Free,
David Friedman,
R. Keith Freeland,
John J. Freeman,
Erna A. Fricdl,
Harold A. Friedman,
Isaac W. Friedman,
Edna V. Fritze,
Rose Futtenberg,
Elfreda R. Galantiere,
Rudolph J. Garand,
Esther F. Garber,
Rebecca A. Garnetta,
Pasq. M. Garramore,
Valeria I. Genitis,
Rose Gibilchman,
Ines J. Gilbert,
Victor M. Girone,
Albert Gloor,
Oscar B. Godina,
Regina M. Goff,
Herman L. Golan,
Bernard Goldberg,
David L. Goldberg,
Meyer Goldberg,
Miltin H. Goldberg,
Morley Goldberg,
Albert A. Goldstein,
Hyman A. Goldstein,
Bernard Gollub,
Sidney S. Goodman,
Sol Gootnick,
Leonard Gordon,
Morris L. Goren,
Beatrice Illora Gould,
Cassius W. Gould,
Joseph S. Grant,
Anna L. Gray,
Benjamin Greenstein,
Robert E. Greenwald,
Harold F. Griffith,
John A. Guerriero,
Ethel H. Gustafson,
Otto E. Haedike,
Helen A. Hall,
Maurice L. Hamilton,
Alexander Handel,
Herman E. Hanelin,
John L. Hanson,
James W. Harrell,
James E. Hartle,
Mary Hartsough,
Jack O. Healy,
Olga M. Hedeen,
David B. Hedgley,
Roy J. Heier,
Oriole Helbrig,
Leon Hershberg,
Fred Herzberg,
Tilford Hesser,
Harold O. Hilding,
A. Edward Hill,
Hymen Hindin,
Nathan L. Hirsch,
W. B. Hirschmann,
S. H. Hirschovich,
Thomas J. Ho,
Heinz O. B. Hoffman,
Joanna P. Holmes,
Joseph Houloubek,
Stella M. Horacek,
Phyllis E. Horner,
Eva G. Horton,
William L. Huber,
Dolores M. Hunt,
Jerome J. Hurwich,
Nira Hynes,
Joseph Iglitz,
Emil Jacobovitz,
Esther Jacoby,
Garland U. Jamison,
Jeo J. Janas,
Fannie Janowtz,
Samuel Jastrombb,
Jack J. Jenkins,
Eunice L. Jennings,
Charles J. Jens,
Robert L. Johnson,
Frederica E. Jones,
Gilbert F. Jones,
Naomi J. Jones,
Nena L. Jones,
Ross Jordan,
Elmer B. Kahn,
Ernest A. Kahn,
Herman N. Kahn,
Milton M. Kahn,
Harry J. Kallenbach,
Frank E. Kanter,
Paul J. Kantrowitz,
Benjamin Kaplan,
George P. Kaplan,
Maire Kappes,
Michael Karcz,
Julius M. Karsh,
Louis Katz,
Morris C. Katz,
Charles J. Kavlock,
Kenneth T. Kearby,
Morris H. Keiber,
Dwight B. Kelley,
Christine L. Kelly,
Paul H. Kesselring,
Charles Kirkland,
Jerome B. Klein,
Helen M. Klitzner,
Grace L. Knospe,
Carl S. Knudsen,
Harold J. Koch,
Maurice L. Kochin,
Gustav Kopta,
George A. Koranda,
Arhut E. Kott,
Isadore L. Kovitz,
John L. Kosa,
Charlotte J. Kraft,
Nathan Kraus,
Paul G. Kreiling,
Fannie Kfevitsky,
Harold Krulewitch,
Frances P. Kubalek,
John J. Kubica,
Arthur Kugel,
Robert C. Kuns,
Harry G. Kurgans,
Charles E. Kyas,
Jeannette G. LaPorta,
Arthur P. Larson,
Henry A. Larson,
Robert W. Lawson,
Georgia M. Leach,
Louis Lebin,
Jeannette M. Lebewitz,
Margaret E. Leddy,
Ludwig G. Lederer,
Red'e-Lehs Levinson,
Samuel B. Levinson,
Sam Levy,
Joseph Leibenson,
Isadore Lieberman,
Philip Light,
Dorothy Lindenbaum,
Howard J. Littell,
Frank M. Loeb,
Medill Loebner,
Hortense E. Love,
Chas M. Lu,
Evalyn G. Luxford,
Mary E. Lynch,
Achilles Magrio,
Marion Mahru,
Sarah B. Manchis,
Harold Manloff,
Pedro C. Maningas,
Hudson C. Marhoff,
Ora O. Marr,
Robert B. Martin,
William F. Martin,
Adrienne S. Mason,
Fred L. McCormick,
William A. McGlon,
Theresa S. McKinney,
Robt. E. McKittrick,
Joseph F. McManus,
Floyd M. McNickle,
William L. Meek,
Mina I. Meller,
Julian R. Micu,
Frank W. Milanowski,
Ethel R. Miller,
Franklin C. Miller,
Lucille Minerva,
W. Robert Minz Jr.,
Dorothy C. Mobeck,
Nore A. Monson,
Grace M. Mooney,
Clifford T. Moore,
Ophelia Moreland,
Harold W. Morris,
Freeda E. Moto,
Rudolph Mueller,
James J. Muench,
John I. Murphy,
Beulah S. Murray,
Irven Naiman,
Samuel Narberg,
M. Edward Navollio,
George E. Nelson,
Milton H. Nelson,
Evelyn M. Newman,
Clifford Newton,
Harry H. Nierenberg,
Louis J. Nurenberg,
Ruth L. Nystrom,
Carl F. Obrzut,
Benj. B. Oestricher,
Herbert V. Oldenberg,
Ernest P. Olivieri,
Walter J. Olszewski,
Annette Ornstein,
Mamie Osten,
Jack Ostrinsky,
Byron Oyler,
Mariano V. Pabie,
Paul Pacilio,
Alfred Pagano,
Louis T. Palumbo,
Louis M. Passis,
Margery W. Patterson,
Claire M. Pelletir,
Ilse Peltzer,
William C. Perkins,
Florence B. Perlman,
Howard C. Peters,
Gladys H. Peterson,
Haddon Phillips,
Theodore Pickard,
Elliot J. Pine,
Clarence W. Pires,
Isadore Plosky,
Dewitt Plummer,
Miriam Polishnick,
Emil M. Pollak,
Edythe Poolloack,
Wm. Y. Ponticell,
Albert M. Port,
Minor Price,
Frank J. Ptacin,
Ethel Rafelson,
Walter W. Rainer,
Richard R. Rall,
Max Raphael,
Bessie E. Ream,
Nancy L. Reid,
George W. Rettke,
Naomi J. Rettke,
Mary J. Richardson,
Irving Rightman,
Joseph J. Rimsay,
Edward Rix,
Flora S. Roberts,
Sidney S. Rooth,
Dorothy S. Rosen,
Ferrel Rosenberg,
Shurley Rosmarin,
F. E. Rothgerber,
Maurice Rothman,
Alan O. Royer,
Harry Rubenstein,
Maurice Saiger,
Sam N. Saletta,
Ben H. Samuel,
Rose P. Samuell,
Sears W. Samuelson,
Salvatore Santoro,
Naomi Saunders,
Samuel Saxon,
Rolph Scala,
Matilda Schachter,
Herbert A. Schiller,
Eleanor M. Schlosser,
Redempta Schmitz,
Francis R. School,
Harry E. Schwaner,
Gertrude A. Schwartz,
Paul Shanoff,
Irving E. Shapiro,
Sidney H. Shapiro,
Harriet G. Shearer,
Timothy P. Sheehan,
Charles S. Shepherd,
William Sher,
Thos. J. Shields,
Bertha S. Shore,
Emmett S. Shreffler,
Marybelle B. Shriner,
Carl J. Shulman,
Frances K. Sieffermann,
Sylva Siegel,
Sadie Siegler,
Pasche P. Silvert,
Max Simpson,
Paul L. Singer,
Sylvia Singer,
Casimiro y T. Sison,
Tillie L. Skarloss,
Benjamin Skolnick,
Louis Skolnick,
Glenn W. Slabaugh,
Henry E. Slott,
Max H. Small,
Elizabeth L. Smith,
Gilbert M. Smith,
Jane Smith,
Kenneth B. Smith,
Stella Snigowski,
Fred D. P. Snelling,
Israel Sonenthel,
Reuben Spector,
Mitchell Spellberg,
Dora Spertus,
Clarence A. Splithoff,
Jacob Stagman,
Bertram B. Stark,
Samuel M. Starr,
Harold Stein,
Sidney Stein,
Sophie Steinberg,
Leandine Steinlauf,
Clara Steinman,
Walter Stempel,
Patricia L. Stevens,
Evelyn R. Stolar,
Ted L. Stone,
Addison E. Storey,
Stephen Strickland,
Stella Strikol,
Abe Sucherman,
Samuel Sudin,
Rosemary Suranovic,
Ethel K. Sutherland,
Verna Svenson,
Joseph J. Szalo,
Epitacio J. Tacason,
Berenice Taubman,
Richard S. Taylor,
Evelyn L. Taymor,
Manuel Terrel,
Norman E. Tesler,
Wilma M. Thomas,
Agnes E. Thompson,
A. Gordon Thompson,
Josephine L. Thyer,
Joseph J. Ticktin,
Maurice D. Tiersky,
Milton Tinsley,
Deborah S. Toles,
Edgar L. Tonix,
Edgar P. Travers,
James G. Tripiani II.,
Seymr Trotsky,
Samuella Trotter,
See L. Tse,
Irving Tuchow,
Robert W. Tucker,
Alex S. Tulsky,
Irving B. Ungerleider,
James L. Unnewehr,
Fred B. Vescelus,
Angelo Vincenti,
John J. Vitacco,
Virginia G. Viviano,
Ann Vlahandreas,
Blanche A. Voshlik,
Leonard Wachs,
Margaret Waddell,
Jack Wagner,
Gavin T. Walker,
Sidney A. Waller,
Roger S. Warder,
Lowell G. Warner,
Ruth E. Warncke,
Harold F. Warshaw,
Dorothy C. Washburn,
Louis A. Waxler,
Chester W. Weber,
Selma H. Weber,
I. M. Weimerskirch,
Ulmar Weisman,
Matthew J. Weiss,
Anna M. Wells,
Chris Wetzel,
Abe W. Wexler,
Nada L. White,
Sarah Wiesen,
Elsie Wilbur,
Leslie A. Wildes,
Kyra J. Wilson,
Ruth E. Wing,
Victor Witteri,
Max Wolfson,
Adolph Wrobel,
Rose Wulf,
Albert Wyatt,
Eduardo Yap,
Sylvia Yoffe,
William F. Zarzecki,
Adam Zwerko,
Casmir Zwerko.

Following the commencement exercises a dance was held.

Armour Pupils Close School with Program



A play and a musical program were presented by pupils of Armour school at their commencement exercises. The picture shows some of those who took part. In front are Edward Valancius, bridegroom in "The Mint Master's Daughter," and Mary Lusaitis, bride. Second row, left to right: Anthony Stepovaniche, Adele Grenevich, Sadie Waisnor, Joseph Skutas, Alfina Rimkus, Stanley Zoromsky. Rear: Bernice Maller, Alice Zukauskas, Helen Bredelis, Sophie Kachinsky, Bernice Galvidis, Christine Gillis, Agnes Balis, Anna Skrinskas, and Emily Mironas.

[TRIBUNE Photo.]

GLENWOOD AND JOLIET BOYS AWARDED AUSTIN SCHOLARSHIPS AT N. U.

James Carson Worthy of Glenwood and Robert Taylor Harris of Joliet were named as Austin scholars last week by President Walter Dill Scott of Northwestern university. The scholarships are given under a foundation established by Frederick C. Austin, millionaire manufacturer, to train potential business executives, and carry with them complete expenses for four years and a possibility of graduate work here and abroad.

Worthy was graduated from Bloom Township High school a year ago, ranking 12th in a class of 109. While in school he made garden furniture to pay his expenses and built up a business of his own in this line.

Harris has just been graduated from the Joliet Township High school with high honors.

BLUE PARTY WINS IN TILDEN CIVIC CLUB ELECTION

Candidates sponsored by the Blue party at Tilden Technical High school were victorious over those of the Gold party last week when the annual school election was held for officers of the Tilden Civic Industrial club.

The new officers next year will be: Joseph Schneider, president; Frank Albert, vice president; Wayne Schultz, secretary; and Jack Krueger, treasurer.

Joseph Schneider, the new president, was a member of the Honor club for two semesters, belongs to the Tilden orchestra and Tilden German club, has attended two achievement dinners, is a member of the senior prom committee, has two nonathletic letters, and won third prize in the all city architectural drawing contest held this year.

Frank Albert, vice president, has been a member of Tilden's championship swimming team for two years, an honor student for two semesters, interclass manager for his session room every semester, and was a C. I. C. delegate.

Wayne Schultz, the new secretary, has been a member of the Honor club for two semesters, has attended one achievement dinner, and has been a member of the C. I. C. for six semesters.

TEN SOUTH SIDE HIGH SCHOOLS GIVE DIPLOMAS

Hear Music, Addresses at Commencement.

[Continued from page six.]

PHILLIPS SENIOR HIGH SCHOOL.
FOUR YEAR GENERAL COURSES.

Roosevelt Baker,
Ellen Benn,
Levi Bradley
Jean M. Brewer,
Cleo D. Brisco,
Jean M. Brooks,
Norwood Brooks,
Alice Brown,
Beatrice E. Brown,
Weyman R. Burns,
Maudell J. Clark,
Julius M. Cloyd,
Milton S. Cook,
Thelma Corley,
Christopher Cross,
W. R. Cunningham,
Curtis Durham,
Nobert C. Forde,
Roberta Gaines,
Edward Hall,
Muriel D. Hall,
Juanita Hatton,
Vivian A. Henderson,
Elmon L. Hereford,
Winston Howard,
Essie Hudson,
Blanche J. Hughes,
Everett E. Jackson,
Warren P. Jackson,
Ida B. James,
Clynell Jackson,
Horace Johnson Jr.,
Erma L. Jones,
Thelma Landers,
Vivian Levy,
Herman Long,
John R. McIntosh,
Rosan McReynolds,
Mary M. Madison,
Vernice E. Marhorn,
Louise T. Miller,
Albert Morris,
Samuel Pierce,
Viluria Pope,
Jean Quinn,
Henry W. Rhodes,
Charles E. Richards,
Mildred Richardson,
Robert R. Shannon,
Virginia B. Simms,
Louis V. Smith,
Lamella Stevens,
Thedire Z. Stewart,
Earl J. Taylor,
Sylvester Thomas,
George W. Thompson,
Lee White,
Walter Washington,
Lucian W. Williams,
Lula William,
Marya J. Williams,
Christine Wilson.

MISCELLANEOUS COURSES.

Monroe M. Adams,
Regretta Alston,
Cecil Anderson,
Anna M. Atkins,
Beatrice M. Bolden,
Bena M. M. Carter,
Ruby E. Davis,
Virginia M. Fournais,
Lillian F. Fowler,
Abigail V. Green,
Omega Harris,
Esther B. Henderson,
Richard Horton,
Edith Hughes,
Pauline James,
Rosana Jones,
Theodore A. Jones,
Mabel S. Lewis,
Mary O. Lucas,
Emma L. Murphy,
Anna M. Nelson,
Muriel Rainey,
Mary E. Skyles,
Nacoia B. Smith,
Cornelius L. Spencer,
Geneva A. Tate,
Maurice H. Tennyson,
Hattie B. Watkins,
Milton J. Williams,
Alma Arnold,
Bessie Anderson,
Tobitha Calloway.

TILDEN TECHNICAL HIGH SCHOOL.
FOUR YEAR ARCHITECTURAL GRADUATES.

Delbert C. Badger,
William Balshiser,
Harold A. Beling,
Leonard W. Calvano,
Leonard J. Campbell,
Blase J. Del Negro,
Homer E. Gierman,
Robert E. Hirsch,
Rudolph H. Hurst,
Albert V. Konarski,
Robert Krahulik,
Sam Kreda,
Henry H. Leib,
Wm. J. Mahaffey,
John Munson,
Francis T. Murphy,
Harvey F. Palka,
Albert J. Rehling,
Theodore Schneider,
Vallie D. Simmons,
Jack E. Slattery,
Charles Smardak,
Louis A. Steurer,
Robert L. Straub,
John D. Sullivan,
Rich'd J. Zimmerman.

FOUR YEAR TECHNICAL COURSES.

John T. Ahern,
John H. Allen,
Jas. W. Anderson,
Edward A. Arnold,
Edgar E. Barnett,
Jerome P. Bartlett,
John L. Borza,
Emanuel Berg,
Ben J. Lamberth,
James Larkin,
William A. Lebus,
B. H. E. Loseke,
Donald R. Lomasney,
Ross W. Lonergan,
Fred Lunaberg,
Robert T. Lunaberg,
Charles W. Maier,
Jesse R. Malletta,
Claude J. Manson,
Paul S. Manson,
Henry J. Markward,
James J. McCabe,
Charles J. McCurdy,
William J. McKinney,
Harry L. Mertes,
Theodore E. Moran,
Jos. J. Moretta,
Geo. L. Morine,
Edward J. Mueller,
Fred E. O'Brien,
Thad R. Omiecinski,
Victor M. Omiecinski,
John Parks,
Frank A. Patka,
Elmer I. Pearson,
Harold V. Pearson,
Edwin B. Perry,
Edward J. Peruta,
Wm. R. Peterson,
Jos. T. Petrick,
George P. Posanke,
Robert R. Ratke,
Clarence A. W. Read,
Michael Riban,
Edward Rietz,
Arthur J. Ringman,
Edgar G. Robinson,
John F. Rogrenkamp,
Duncan N. Ross,
Frank D. Schultz,
Bruce C. Scott,
Joseph A. Sessler,
Jas. J. Skrabutis,
Charles G. Skuzil,
Harold Smith,
Geo. E. Sorenson,
Joseph L. Soucek,
Stewart M. Spalding,
Wilbur Storey,
C. Vernon Swanson,
Henry J. Tretinyak,
Steven G. Turner,
Harry J. Van Calcar,
Richard Van Hecke,
Paul R. Van Thielen,
Wm. A. Van Huben,
Samuel J. Walas,
Edwin C. Wickland,
Sylvester S. Williams,
Percy Williamson,
Edwin L. Sinkowski,
John H. Wrage,
Sam J. Zabrin,
Charles M. Zeman.

TWO YEAR VOCATIONAL COURSES.

Henry Allen,
Russell Anderson,
Otis Baker,
Edward Rokina,
Andrew Balis,
Sam Ball,
Albert Balogh,
Joshua Baylor,
Charles Beale,
William Boehm,
Charles Boyd,
Thomas Brown,
Felix Brusch Jr.,
Tony Bulich,
Eugene Burnham,
John Chrikla,
Frank Cody,
William Cook,
Daniel Curran,
Dominic Dattilo,
John De Runtz,
Elmer Ebel,
Fred Ebert,
Charles Eitel,
John L. Elbl,
Thomas English,
Nicholas Evan,
Louis Feibel,
John Fiala,
Clarence Fringleston,
Floyd Gentle,
Michael Gliwa,
Leonard Gosorski,
Richard Green,
Earl Hettinger,
Manuel Hernandes,
Louis Hreben,
Frank Hula,
William Johnson,
George Junkroski,
George Kahler,
Teddy Klabacha,
Ant. Kleinblossom,
George Knapp,
Joseph Kodl,
Edward Konecki,
Carl Konig,
Vladimus Lounty,
Edward Krohn,
John Krok,
Robert Regan,
Clarence Roubicek,
Harold Sargarske,
Chester Schmidt,
George Schmidt,
John Schmidt,
Herman Schuch,
Joseph Sierpiel,
Frank Sipos,
Nicholas Kupnik,
Herbert Sommerfield,
Matthew Srak,
Frank Straka,
Charles Sutie,
John Swies,
George Taylor,
Warren Tempier,
Ben Tipi,
Anthony Tolt,
Leslie Towera,
William Townsend,
William Urban,
Chas. Vankovsky,
Harry Vardever,
Bruce Wadhams,
John Wall,
John Walsh,
Cadmer Wieszorek,
Frank Wolf.

FENGER HIGH P.-T. HOLDS ITS FIRST REGULAR SESSION

The first regular meeting of the newly organized Fenger High School Parent-Teacher association was held last week in the auditorium of the Fenger High school, 11220 Wallace street. Henry Fenn, temporary chairman of the association, presided and introduced the new officers, after which Thomas Crawford Hill, principal of the school, outlined the work to be done from the standpoint of parents and teachers. Mrs. Edward W. Jackson, director of the first district, also spoke on the plans and purposes of parent-teacher associations.

The officers of the association who will be in charge next year are Mrs. E. C. Helland, president; Mrs. George Dasher, first vice president; Mrs. J. W. Carnegie, second vice president; Thomas C. Hill, third vice president; Miss M. McCutcheon, secretary, and Mrs. G. C. Gault, treasurer.

A program given by Fenger students included songs by the boys' quartet, consisting of Herbert Goebig, Robert Brotherson, Norman Wilhelmson, and Walter Slench; a vocal solo by Miss Elda Ciapainni, a piano solo by Miss Elizabeth Jackman, a reading by Miss Marguerite Harmeling, vocal selection by Miss Edythe Dekker, and a trio consisting of Miss Marcella Vanterbilt, Miss Dekker, and Miss Ciapainni.

CALVARY CHURCH DEDICATES FIRST UNIT OF BUILDING

The first unit of the new Calvary Evangelical Lutheran church, 82d street and Kenneth avenue, was dedicated last Sunday as the culmination of a week's festivities.

It is fifteen years since the small, struggling mission first tried to gain a foothold in the West Lawn community and six years since the congregation was organized with 22 charter members and the church established as the Calvary Lutheran church.

Under the leadership of the early pastors, the Rev. Carl G. Okerbloom and the Rev. Gilbert Bengtson, who served in the West Lawn Community mission, and the Rev. J. H. Gregg, who has been pastor of the church since 1924, it has developed and grown until now it is one of the largest and strongest churches and the foremost Lutheran church in West Lawn.

Holds Special Events.

The week's dedication program included a banquet Tuesday night given under the auspices of the Ladies' Aid society; a special program at the meeting of the Brotherhood and Business Men's night Wednesday evening; a special meeting of the Luther league at 8 o'clock Thursday evening, with the Rev. P. N. Sjogren, synodical Luther league secretary, as speaker, and a sacred concert by the choir Friday night, which was given under the auspices of the mission society.

The dedication services proper were held at 3 o'clock, although both the morning and evening services were part of the complete program. The three pastors who have had a part in the development of the church took part in the dedication.

Officers of the church are the Rev. J. H. Gregg, pastor; Mrs. J. H. Gregg, organist; Mrs. J. M. Rogers, assistant organist; G. A. Berg, secretary of the congregation; Mrs. E. G. Hedberg, Sunday school superintendent, and Mrs. George Kasang, assistant superintendent. The board of administration, which also constitutes the building committee, includes G. A. Berg, C. J. Hadley, C. M. Becker, Olof Johnson, Ben Bolin, Adolph Kliner, and C. O. Nelson.

Built for Expansion.

The new church, which is in Gothic style with a brick and stone trim, was planned by Malmquist & Thompson, architects. Erickson-Christianson were the general contractors. The building has been planned as the first unit of a larger structure and so built that it can be easily enlarged.

It is a two story and ground floor structure with a seven room parsonage on two floors.

Schurz High Club Elects.

New officers have been selected by the 2A Civics club of Schurz High school. They are: President, Miss Myrtle Wendorph; and secretary, Miss Mary McGreevy. New pins for the members have also been chosen.

Theodore Kucera, Walter Larson, Charles Lisak, Oliver Loven, Felix Machinak, Joseph Magyar, Walter Makowski, Eugene Mandarino, John Mandarino, Vince Marange, Stanley Marshalek, Peter Martinkus, Adam Maselka, George McGrew, John McHugh, James Meuris, Victor Mockus, William Murphy, Edward Nowicki, Jos. Ochocinski, Carl Olesky, Alfred Oskilanic, Joseph Oswald, Boleslaus Parciak, Joseph Pavlak, Robert Phillips, Harold Piper, Alex Pitula, John Plantz, Frank Bolewicz,

SUMMER TERM

Begins July 1 and 8, 1929.

Save Two Months
Make Plans and Enroll Now

Pleasant, airy rooms. A delightful place to study. The Best Teachers.

Hours 8 A. M. to 1 P. M.

Undergraduates of High Schools Accepted. Credit for Work done in other Schools.

METROPOLITAN BUSINESS COLLEGE
DAY & NIGHT SCHOOL

50 Years of Success in Education. An Army of Graduates in Chicago and throughout the Northwest. Thorough courses in Secretarial Training, Shorthand, Typewriting, Bookkeeping and all Commercial Subjects. Rates Reasonable.

Free Employment Service for Graduates.

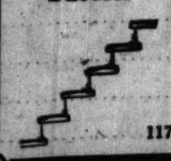
Write, Call or Phone Our Nearest School.

3009 Commercial Ave. S. Chicago 1144
11039 S. Michigan Ave. Pullman 6294
63rd and Princeton Wentworth 2227
8200 S. Ashland Ave. Prospect 2805

SECRETARY to the President Via MacCormac School of Commerce



Up the Steps of Success



TRAINING and experience are the requisites for success in business. MacCormac School, that has helped others to the top, can help you, too.

Shorthand, Stenotypy, Accounting, Secretarial Training. Day and Evening Classes. Students Admitted Every Monday.

Fully accredited by the National Association of Accredited Commercial Schools.

Register for Summer Term Beginning July 1st to 8th

Call or Write for Information

1170 East 63rd St. Hyde Park 2130

WANTED!

Old Radios—Pianos
Phonographs—Musical Instruments, etc.

We Are Making an Exceptional Allowance for Them Now on the Purchase of

The New Screen Grid

ATWATER KENT RADIO



IN CABINETS

The best of American cabinet makers—famous for sound design and sincere workmanship—are co-operating to meet the demand for Atwater Kent Screen Grid Radio in fine cabinets like these.

$159 and Up

Table Model
$88 Less Tubes

Complete with Electric-Dynamic Table Speaker,
$145

Easy Terms

Immediate Delivery

HYDE PARK MUSIC SHOP

Phone Fairfax 5000 — 1501 East 53rd St. — Open Every Evening

Woodlawn Tire & Battery Shop

Invites You to Drive in Before Your

4th of July trip



drive in!

Let us inspect all your tires, properly inflate them and repair them if they need it. Or trade us for new Goodyear Double Eagles or All-Weathers which will insure troublefree motoring probably as long as you'll keep the car.

All Sizes . .
All Types . .
All Prices . .
All Goodyears

Lowest Prices in 30 Years

Rock Bottom Prices

Goodyear Pathfinder BALLOONS		Goodyear Pathfinder CORDS	
29x4.40	$ 5.95	30x3½ Pathfinder oversize cl.	$ 5.25
29x4.50	6.35	30x3½ Pathfinder regular	4.85
30x4.50	6.60	31x4	8.90
30x5.00	8.40	32x4	9.50
30x5.25	9.80	33x4	10.10
31x5.25	10.10	32x4½	12.85
31x6.00	11.45	33x4½	13.35
32x6.00	11.85	34x4½	13.80
33x6.00	12.20		

Tube Repair Kit	Top Dressing	Simonize	Spark Plugs	Tire Gauge
15c	35c	33c	53c	90c



The New Goodyear Pathfinders

Set of Flags Free with Each Tire Purchased.
Tires Mounted Free—No Waiting.
See "STEVE" for Goodyear Tires

Woodlawn Tire & Battery Shop

Corner 92nd St. and So. Chicago Ave. 2409 E. 79th St.

Open Daily 7 A. M. to 9 P. M.
Open Sunday 8 A. M. to 1 P. M.

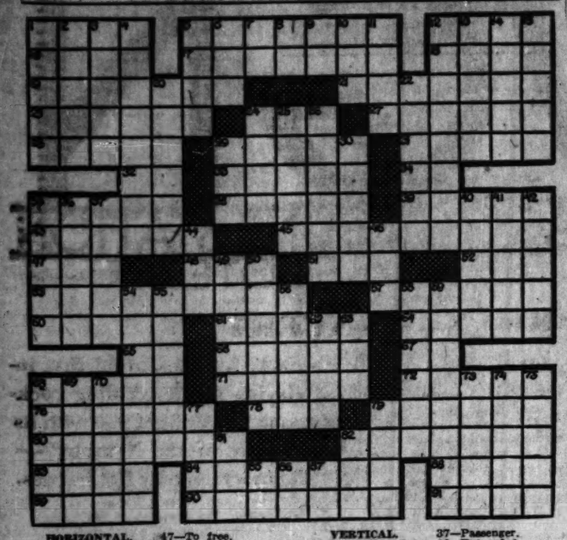
Phones Saginaw 8762 Regent 4321

A Liberal Trade-In Allowance on Your Old Tires

Chatham Young People's Club Will Picnic at Dunes

The Chatham Young People's club, an organization affiliated with the Am khod congregation, is planning to entertain its friends with an all day outing at the dunes on Sunday, July 7. Following an afternoon of swimming, an indoor ball game, and other activities, a chicken dinner will be served at the Lake Shore pavilion, located on the new Gary beach. The committee in charge includes Miss Pauline Weintraub, Miss Jeanbelle Rosenberg and Miss Lily Seltzer.

CROSS WORD CORNER



HORIZONTAL.
1—Break suddenly.
5—Words with no accent.
12—Kind of apple.
16—Tilde.
17—English custom of handing down property.
19—Ludicrous.
19—Popular homage.
21—Island in the Atlantic.
23—Substances that come from certain trees.
24—Seat part.
27—Put to bed.
28—Finish with success.
29—God of festive joy and mirth.
31—Places where fowls are hatched.
32—Form of be.
33—Vigilant.
34—At home.
35—A meropodite.
37—Sightless.
38—Dainty food.
43—Placed in line.
45—Threaded needle.
47—To free.
48—Solid water.
51—Thirsty.
52—Antiquated.
53—A plant that grows in the Alps.
57—The angle of the shoulder.
60—A harem.
61—Frighten.
64—More skilled.
65—Interjection.
66—Prepare provisions.
67—You and me.
68—Steep descent.
71—Suppose.
72—Measured by the sun.
76—Grapefruit.
78—Finish.
79—Sturgeon.
80—Impeach.
82—Leads astray.
83—Story.
84—Dignified.
88—Prong.
89—Progeny.
90—Shoots of a plant.
91—A city near Bethlehem.

VERTICAL.
1—Rough breathing.
2—The middle
3—Son of David's sister.
4—Entreat.
5—Hebrew prophet.
6—A metal.
7—Elsewhere than beneath.
8—Negative.
9—Euphonic form of in [prefix].
10—Mechanical part for eccentric motion.
11—To pierce.
12—Belief.
13—Invasions.
14—An arrest [F.]
15—Perforated balls.
20—Actually existing.
22—Refusal.
24—Chicken.
25—With full force.
26—Severed.
29—Vehicle.
30—A Jewish festival.
35—Female horses.
36—Ignore.
37—Passenger.
40—Entangled.
41—Fabric.
42—A senior.
44—Expire.
46—Stain.
49—A kind of fish.
50—Flee.
54—Crowned with laurel.
55—Lie in folds.
56—Silk cloth.
58—Hesitated
59—Unconditional.
62—Separate.
63—Before.
68—Expectorates.
69—Nebulous masses surrounding comets.
70—Plenty.
73—Shining.
74—A star.
75—One that races.
77—Grain.
79—Couches.
81—Dowry.
82—Japanese coin.
85—Proceed.
86—An Indian mulberry.
87—Toward.

[Answers on page ten.]

Answers to Quiz on U. S. Statesmen

1—He was chairman of the American Relief committee of the Commission for Relief in Belgium and later food administrator.
2—Alfred Emanuel Smith.
3—Senator from Kansas.
4—Joseph T. Robinson.
5—No, James J. Davis, secretary of labor, is also held over.
6—James W. Good.
7—Ray Lyman Wilbur, president of Stanford university, appointed secretary of interior.
8—Henry L. Stimson.
9—Yes. Charles Francis Adams was the amateur skipper on the yacht Resolute, which won the America's cup in 1920.
10—Attorney general.
11—Assistant attorney general in charge of prohibition prosecution.
12—Theodore Roosevelt.
13—He is ambassador to Germany.
14—Myron T. Herrick, ambassador to France.
15—Charles G. Dawes.
16—Dwight W. Morrow, ambassador to Mexico.
17—Gov. Trumbull of Connecticut.
18—Maryland.
19—Gov. Harry Byrd of Virginia.
20—Texas.
21—Oliver Wendell Holmes.
22—Illinois.
23—Vice President and before that governor of Massachusetts.
24—John W. Davis.
25—Alanson B. Houghton.
26—Secretary of war.
27—Massachusetts.
28—Robert M. La Follette.
29—Ambassador to Great Britain.
30—Pennsylvania.
31—Senator from Ohio.
32—James M. Cox.
33—Yes, on the ticket with Cox.
34—President of Princeton and governor of New Jersey.
35—Col. Edward M. House.
36—Thomas R. Marshall.
37—Charles E. Hughes.
38—James W. Gerard.
39—Brand Whitlock.
40—Ambassador to Great Britain.
41—William G. McAdoo.
42—Secretary of war.
43—Secretary of state during the war.
44—William H. Taft, former president and now chief justice of the Supreme court.
45—Edward D. White.
46—Yes. Theodore Roosevelt and Grover Cleveland.
47—Yes, he was secretary of war under McKinley and secretary of state under Roosevelt.
48—Yes, he was senator from Ohio.
49—Eugene V. Debs.
50—William Jennings Bryan.

Martha Washington Club Gives Benefit Card Party

The Martha Washington club held a benefit card party Friday afternoon at the Casa Del Mar club, 74th street and South Shore drive. Proceeds from the sale of tickets will be donated to the Martha Washington Home for Crippled Children. Mrs. William Pinckard and Mrs. H. A. Tews were co-chairman of the committee in charge of arrangements.

Hold Card Party.

Members of the McHale Englewood court, Catholic Daughters of America, held a card party Thursday evening at the McHale clubhouse, 150 West 69th street. Miss Ann O'Hara was chairman of the committee in charge of arrangements of the affair.

Principal Is Guest of Peck School's Faculty

Faculty members of the Peck school gave a dinner party last week at the Hotel Shoreland, 55th street and South Shore drive. Miss Marie A. Martin, principal of the school, was the special guest. Miss Loretta O'Meara, 8349 Aberdeen street, was the chairman of the committee in charge of arrangements.

War Vets to Present Auxiliary with Colors

Members of Greater Chicago post, No. 866, Veterans of Foreign Wars, will present the members of the auxiliary with a set of auxiliary colors and standards at a party at post headquarters, 6737 South Halsted street, Wednesday evening.

A Tip  For Your

Fourth Trip

It's Going to Be Hot!

Don't Take Chances on Your Old Tires
We Recommend

GOODYEAR

The World's Greatest Tire

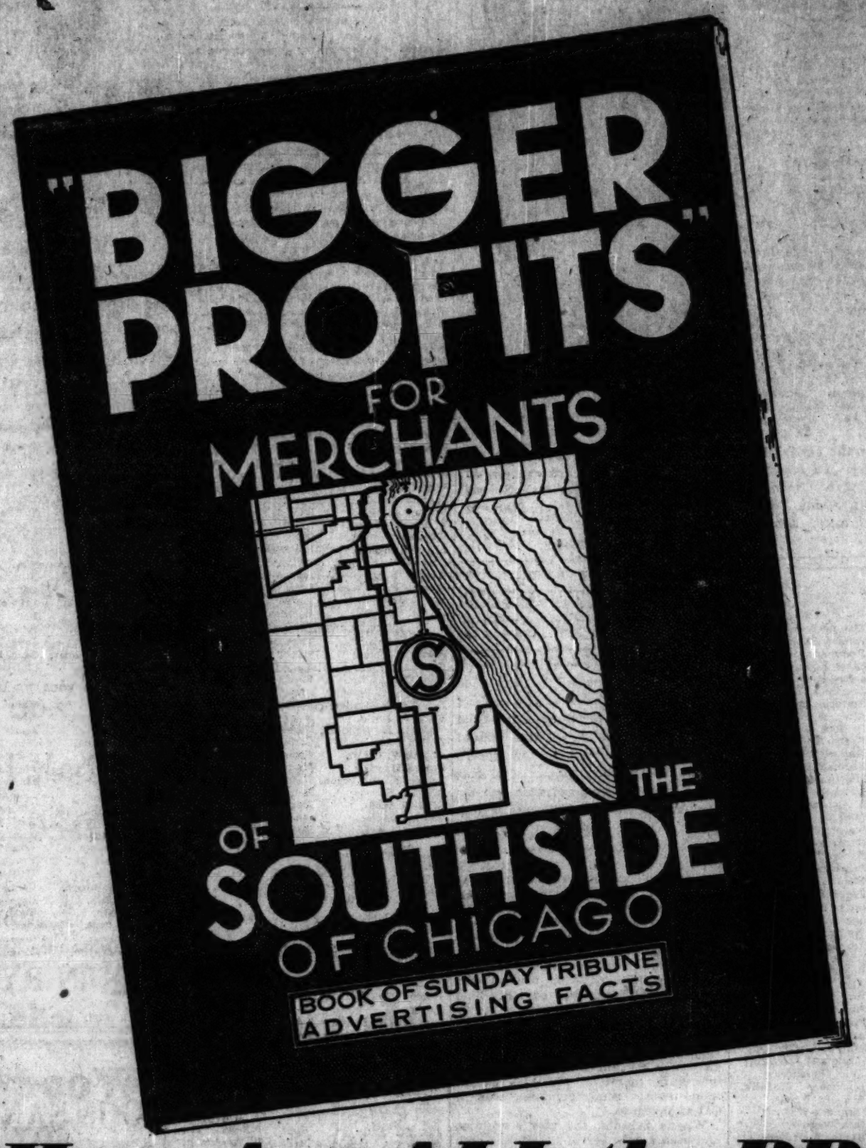
Goodyear Pathfinder Balloons		*Goodyear Pathfinders High Pressure*	
29x4.40	$ 5.95	30x3½ O. S. Cl.	$ 5.25
30x4.50	6.60	31x4	8.90
30x5.00	8.40	32x4	9.50
30x5.25	9.80	32x4½	12.85
31x5.25	10.10	33x4½	13.35
32x6.00	11.85		
33x6.00	12.20		

Ask for Glen at our Cottage Grove Ave. store or Fred at our Michigan Ave. store. Both of these men are tire experts and will equip your car with the proper size and type.

MERIT TIRE CO.

Michigan Ave. at 47th St. Ph. Ken. 8748
7413 Cottage Grove Ave. Ph. Vin. 6942

SOUTH SIDE MERCHANTS!



HAVE YOU RECEIVED YOUR COPY OF THIS NEW FREE BOOK!

Here Are ALL the PROFIT-MAKING Facts About the Tribune's New Advertising Plan

HAVE you received a copy of "Bigger Profits"—the brand-new booklet prepared by the Chicago Tribune especially for the merchants and retailers of Chicago's great South Side? Do you know the details of the Tribune's new advertising plan?

SEND FOR YOUR COPY TODAY!

This fascinating 32-page booklet tells a story that will open your eyes to the amazing profit possibilities of your trading territory. It not only will give you a new conception of your opportunity for increasing your sales, but it will also outline to you the new method by which you can cash in on South Side buying power as never before.

IT'S FREE; NO OBLIGATION!

You'll want to read every page, every word, of this book that the Tribune has prepared for you. Hundreds of neighborhood merchants already have received it. They have read it. And they are profiting by the information it brought to them.

"Bigger Profits" gives you the facts and figures—everything you want to know about the Tribune's new plan for spurring your sales. It shows you how easy it is to apply the plan to your line of business. It will explain how you can place a strong, business pulling offer in the Metropolitan Section that reaches two out of every three families who live on your side of the city. And it will reveal to you how you can make your advertising actually pay for itself as it runs—and leave you a clear profit for your effort.

FILL IN THE COUPON NOW!

This book is absolutely free. There are no strings attached to this offer. "Bigger Profits" will be sent free of cost to every South Side merchant who will take the trouble to fill in and mail the coupon. Decide now to get the facts. Fill in and mail the coupon now!

Chicago Sunday Tribune

THE WORLD'S GREATEST NEWSPAPER

Circulation, May, 1929: 1,174,577

Metropolitan Section

CHICAGO TRIBUNE
TRIBUNE TOWER
CHICAGO

Gentlemen: Without obligating me in any way, you may send me a copy of your new free book, "Bigger Profits for Merchants of the South Side of Chicago," as described in your offer in the Metropolitan Section of the Sunday Tribune.

Firm Name.....

Street Address.....

My Name.....

Kind of Business.....

W-G-N INSTALLS GIANT ORGAN IN ITS NEW STUDIOS

To Be Used in Programs with Goldkette's Band.

A giant organ, especially designed for W-G-N and Jean Goldkette's W-G-N Dance Orchestra, has been installed in THE TRIBUNE'S Drake Hotel station, and, after extensive tests, now awaits the completion of W-G-N's new studio, Henry Selinger, program director, announced yesterday.

Through the use of the organ with Goldkette's band new musical effects, never before obtained by any radio station, will be heard daily from W-G-N.

Worked Into Programs.

"The organ will not be merely an instrument playing simultaneously with the dance band," Mr. Selinger said. "It will be carefully worked into the score of every selection; it will be as much a part of the band as the trumpets or the saxophones.

"For two years we have been waiting for an instrument that would exactly fit into the W-G-N plan of orchestra and organ in combination. Jean Goldkette himself has found this one satisfactory, and we are now preparing programs which will take the fullest advantage of its almost limitless potentialities of tone-color and arrangement. With the introduction of the organ the dance band will take on an entirely new character."

Mr. Selinger also emphasized the fact that, while designed primarily for use with the band, the new organ has solo possibilities equalling those of any theater organ. W-G-N plans to bring nationally famous organists to Chicago for radio concerts.

Four New Studios.

Radio listeners will hear the organ when W-G-N's four new studios, which are being built upon the experience gained in five years of broadcasting, are completed.

The new studios break entirely from the old tradition of broadcasting plants. Formerly a radio studio was as "close" as possible. Every sound vibration was eliminated; ventilation was sacrificed to insulation; heavy drapes were hung to absorb sound.

W-G-N engineers have found that a more "open" arrangement improves the quality of broadcasting. Ceilings will be twenty feet higher than they were. Walls and floors have been constructed with special regard for their acoustical qualities. They will give W-G-N broadcasts a new vibrancy and resonance.

Highlights on Radio Programs

2:45 P. M.
WMAQ [448], Chicago. Baseball, Sox vs. St. Louis, also W-G-N.
4 P. M.
WENR [345], Chicago. Varied program.
4:30 P. M.
KYW [394], Chicago. Orchestra.
W-G-N [416], Chicago. Arabian Nights.
5:30 P. M.
W-G-N [416], Chicago. Children's concert.
NBC system. Angio Persiana to KYW, WJZ, WBZ, WBZA, WBAL, WHAM, KSTP, WREC, KDKA, WLW, WJR, KWK, WREN, KOA, WTMJ.
ABC network. Orchestra to KFAB, KTNT, WIL, WRHM.
6 P. M.
KYW [394], Chicago. Melody Weavers.
WCFL [309], Chicago. The Rev. Copeland Smith.
WGES [220], Chicago. Ensemble.
NBC network. Cathedral hour to KFAB, WIL, WRHM.
WMAQ [448], Chicago. Concert.
NBC network. Concert to WLS, WEAF, WTIC, WRC, WGY, WGR, KSD.
6:30 P. M.
Columbia network. La Palina hour to WMAQ, WABC, WFBL, WCAO, KMOC, WJAS, WOWO, WCAU, KOIL, WLBW, WMAL, WADC, WKRC, WFBM, WISN, WMAK, WNAC, KMBC, WEAN, WISN.
7 P. M.
NBC system. Enna Jettick Melodies to KYW, WJZ, WBZ, WHAM, KDKA, WJR, WWJ, WREN, WTMJ, WHAS, WSB, WLW, WPAA, WSM, WOAI, KPRC, WKY, KSTP, KVOO, WMC, KOA, WEBC, WBAL.
7:15 P. M.
WCFL [309], Chicago. Orchestra.
WMAQ [448], Chicago. Musical program.
8 P. M.
Columbia network. Majestic Air Theater to WREN, WABC, WNAC, WEAN, WKRC, WFBL, WMAK, WCAU, WJAS, WADC, KMBC, WKRC, WGHP, WHK, KOIL, WISN, WCAO, WOWO, KMOX, WSPD.
WCFL [309], Chicago. Orchestra.
WENR [345], Chicago. Talk; recital.
8:15 P. M.
NBC system. Atwater Kent concert to W-G-N, WEAF, WRC, WCAE, WWJ, WDAF, WSM, KSD, WGR, WEEI, WGY, WFI, WTAM, WOW, WSB, WMC, WFAA, KPRC, WBAL, WSAL, WOC, KSTP, WTMJ.
9 P. M.
KYW [305], Chicago. Week-end party.
Columbia network. De Forest band to WREN, WABC, WNAC, WEAN, WFBL, WMAK, WCAU, WJAS, WADC, KMBC, WKRC, WHK, WLBW, WMAL, WGHP, KOIL, WCAO, WOWO, KMOX, WSPD.
WENR [345], Chicago. Edison Symphony.
WMAQ [448], Chicago. Feature; music.
9:15 P. M.
NBC system. Studebaker Champions to W-G-N, WEAF, WFI, WGY, WTAM, KOA, KSTP, WTIC, WRC, WGR, WWJ, WOW, WEBC, WTMJ, WCAE.

Inside the Loud Speaker

BY QUINN RYAN.

Ten years ago next Thursday, on the Fourth of July, 1919, Jess Willard, the heavyweight champion of the world, the conqueror of Jack Johnson, was facing Jack Dempsey, his twenty-four year old challenger, at Toledo, O., before the greatest crowd that had ever seen a prize fight up to that time. Let us imagine you are hearing it over the radio:

ANNOUNCER: Well, the great Fourth of July has come at last. We are broadcasting to you direct from the Bayview Park arena in Toledo. The mercury is up around 97, and there are 70,000 sweltering fans assembled here this afternoon for Tex Rickard's biggest show. The preliminaries are all over, the fighters have their instructions and Referee Ollie Pecord has dropped back to one corner of the ring. The sun glares down on the white canvas floor with intense heat. There's the whistle. Seconds out! [Gong.]

There's the gong! The big fight is on! Both men are coming out of their corners and approaching the center of the ring! Hands up, and they're sparring cautiously, getting the measure of each other! Willard is sticking out those long arms like a pair of feelers, and Dempsey is crouched below him! Oooh! There's the first one! Willard shoved out his left straight at Dempsey's face, but the sunburned boy just stepped away. He's forcing Jess to do the leading! If Willard wants to win this fight he must go out and get it! Ummh! Jess weaved out another left hand blow that barely grazed Dempsey's face. Dempsey is backing up! Now they're mixing it! Dempsey missed a swing and now he's gone into a clinch. It looks like David and Goliath there in the ring, with the shorter challenger's arms wrapped around the big Kansan.

Now Dempsey is crouching again and working in close to the champion, his body weaving from side to side. There's an ugly snarl on Jack's face and the brown muscles of his arms are tense and ready! Ohhhh! It's Dempsey this time! He swung a left to the jaw, a left that started right down at his shoetops! It's jarred Jess and—there it goes again! Dempsey sent another left at Jess' body, and now for a right for the same spot!

Jess has backed up a bit to pull himself together! Now again Dempsey is coming in crouching, his body swaying from side to side! A wary eye is watching for that long Willard left! Now Jess uncorks it—a pretty tap right on Dempsey's mouth—but it didn't stop the challenger! He's coming right in, swaying, weaving, moving slowly, looking for an opening! There's another one. Jess smashed a straight left for Dempsey's eye.

Dempsey is creeping in! He's like a great cat, moving forward slowly, surely, slyly! Willard trys another left—Dempsey is under it—it didn't touch him, and— Gosh! A right on the jaw! A left to the same spot—Willard is down! The champion is on the mat! A left and a right flush on the jaw and Willard is on the mat for the first time in his ring career! Now Referee Pecord is counting—two—three, four—five—six—seven. Willard is getting to his feet slowly. Now he's on his feet. Now Dempsey tears in and lands another and Willard is on the mat again, and there's blood streaming from his mouth. Dempsey has knocked him down again, and once again Referee Ollie Pecord is standing over him and counting. Once more Willard starts slowly to his feet! The blood drips from his mouth as he slowly lifts that 240 pound body to its feet. Dempsey is waiting, fist poised! Willard is up. His arms hang weakly at his side! He's turning away from Dempsey, seeking the ropes. Oooohh! Two rights! Dempsey laced a pair of rights straight to the champion's jaw and Willard is down again. That is the third time this round that Challenger Jack Dempsey has sent the champion to the floor of the ring! The claret oozes from Willard's mouth!

Willard is getting to his feet—slowly—slowly—the vitality is slipping from that vast frame! Dempsey with a barrage of lefts and rights is crowding him into a neutral corner—now a left and a right to the face—Willard is down again! The whole right side of his face is cut and bleeding. Now there are cries of "Stop it! Stop it!" from the spectators. They know that it can't go on. Willard is a beaten man now. Pecord is counting his death knell. Once again he starts for his feet. His knees and hands leave the canvas—he stands there before Dempsey, a beaten thing and a rain of body blows—right, left, right, left—sends him to the mat again!

Willard is getting up once more, a bloody, beaten hulk, no longer able to defend himself. Dempsey, throwing caution to the winds, is crowding in once more. He has promised to knock out Willard in the first round! Looks as though he's going to do it! He's driving home punch after punch! Willard slips against the ropes, he's on the mat again—sitting down—staring about him in a daze. Dempsey is walking away from him as Referee Ollie Pecord tolls out the fatal second—three, four, five, six, seven—the battle's over and in the first round. The crowd is making such a tremendous noise we can't hear the referee! His arm swings down for the last time—Dempsey starts from the ring—the fight is over! No, there's Jimmie De Forrest pulling him back.

The bell has saved Willard. It ended the round before Pecord had finished counting! The champion is still the champion for a little while, at least.

Never has a heavyweight championship fight started in quite that way. The champion of the world knocked down seven times in one round, or was it six? There's the whistle! Seconds out of the ring! [Gong].

Round two! Dempsey is coming up to scratch like a whirlwind. There'll be no stopping him now. Willard is just a shell; he hasn't got a defense for this sunburnt boy who means to take the championship from him. O! Jack has opened a cut under Willard's right eye! Blood's streaming from the wound! Dempsey is pounding home blow after blow! Left and right, left and right. Willard is trying with his left—he's game—but he can't stop Dempsey—the youngster is battering him all over the ring at will. Dempsey is driving body blows home time after time. He just sent in a hard punch to the heart and Willard has fallen outside the ropes—now he's slowly clambering back—the crowd is on its feet! The end may come at any moment—now Willard is rushing into a clinch—he's holding on—he can't fight—Dempsey has knocked all the fight out of him. The crowd is hollering madly for the knockout and Dempsey is trying hard to land that finisher. Now he's torn out of Willard's weak grasp, and he's measuring the champion with punch after punch. Willard tried to stab a left to Dempsey's face and another and another, but there's no force to his blows. Dempsey is pounding him at will. Punch after punch. Willard's face is swollen out of shape! Dempsey continues with lefts and rights and Willard stumbles around the ring—[Gong].

That's all! That's the end of the second round, and Willard is still on his feet, but it's only a question of time now. Dempsey is entirely unmarked as he sits there in his corner, but Willard is a shocking spectacle. His head and chest are a mass of blood and one side of his face is swollen and pummelled entirely out of shape. There's the whistle! Time out for seconds! Only thirty seconds to the gong! [Gong!] There it is!

Round three! Willard staggers out to the center of the ring, and Dempsey comes out of his corner like a rocket and continues the battery of blows that are about to take the championship from Willard. Willard isn't even defending himself! He is staggering around the ring and Dempsey is rushing after him, sending home blow after blow. Willard's mouth is hanging open. He's a beaten man. Only the tremendous vitality of that great body is keeping him on his feet! The crowd is shouting to Ollie Pecord to stop it. The big fellow is staggering along the ropes and Dempsey is following him relentlessly, slugging, slugging, slugging, waiting for him to drop. Willard is holding on to the ropes, while Dempsey rains blow after blow on his head and body. Now—[Gong]. There's the gong!

Well, that the end of round three, ladies and gentlemen! The scrap is almost over! Jess can't last through another round. He's slumped in his corner now. Dempsey is unmarked! What a beating Willard has taken! Now Monogham, his second, is whispering in his ear—words of encouragement, I suppose—but Jess can't go much longer. Monoghan is still talking to Jess. Now he's walking over and talking to Referee Pecord. Now Ollie comes over to Jack Dempsey's corner and grabs him by the arm—and—Willard has tossed in the towel. Jack Dempsey is champion of the world! Ollie has him in the center of the ring and he's raising his arm in token of victory. The fight is over!

LOSES RHYTHM ON RADIO.

Complaint comes from Los Angeles that a jazz orchestra arriving there had lost its dancing rhythm through its playing so much over the radio and that local dancers were having trouble keeping in step with the music.

REVOLUTIONARY SONGS FROM W-G-N ON 4TH OF JULY

Songs of the revolutionary soldiers, popular one hundred and fifty years ago, are part of the special Independence day program of W-G-N, the Chicago Tribune station, this year.

The program, which will begin at 8:30, will include tunes that both the red coats and the Continentals hummed as they marched over colonial roads. Among them is one that was played by fifes at the hanging of Maj. Andre, collaborator with Benedict Arnold in his attempt to betray Washington's army.

Henry Selinger, program director, also promises an appropriate "Musical Mosaics" program, a regular Thursday feature for Independence day, with extracts from the compositions of Francis Hopkinson, early American composer, arranged for modern presentation by Alfred G. Wathall.

ADVENTURERS TO TELL STORIES OF RADIO NETWORKS

Two of the world's best known adventurers and story tellers will relate their experiences in all parts of the globe in two series of programs which will be inaugurated by the National Broadcasting company soon.

Floyd Gibbons, war correspondent, novelist, and world wanderer, will be presented in a series which will have its première Monday night, July 8, at 11:30 o'clock, Chicago time. A NBC network will broadcast the programs featuring the war correspondent.

Edward "Tex" O'Reilly, a real soldier of fortune who has taken an active part in nine revolutions or campaigns in seven foreign countries, will be the main character in a series to be called "The Soldier of Fortune." This series will have its initial broadcast Saturday night, July 13, and will be heard each Saturday night thereafter from 8 to 8:15 p. m., Chicago time.

Tonight 7:45
(and every Sunday night)
QUIN RYAN
W-G-N
"Magic Carpet" Vacation Tours in
WEST MICHIGAN

Radio Service
Anywhere in Chicago. All makes. $2.00
NORTHERN RADIO SERVICE
Sunnyside 2757 Hyde Park 6288

W-G-N
THE CHICAGO TRIBUNE STATION ON THE DRAKE HOTEL
416.4 Meters 720 Kilocycles

THE CHILDREN'S CONCERT

Whimsical, gay—with a Children's Suite by Riesenfeld that includes such gigantic adventures of childhood as playing soldier, riding rocking-horses, and bumps on the knee—today's program will delight you with its scope and brilliance. "A La Cubana" and the "Dance of the Nymphs"—vivacious little tunes—are included. Helpful announcements by Pat Barnes. Played by the W-G-N Symphony Orchestra. 5:45.

"A Cynic is One Who Knows the Price of Everything and the Value of Nothing" . . .
quotes
OLD TIMER
to
PAT BARNES
They're talking friendship tonight!
7:00

Baseball Today!
White Sox
vs.
St. Louis
(Compliments of Baskin)
QUIN RYAN
2:55

Dance with
COON-SANDERS NIGHTHAWKS
7:30 10:40 12:00

Alfredo GANDOLFI
Metropolitan Opera Co.
Baritone
Atwater Kent Hour
8:15

FRANK ROBERTS
tenor
W-G-N SYMPHONY ORCHESTRA
10:10

TOM, DICK and HARRY
Sweet Harmony Trio
5:30 11:30

SUNDAY HYMN
sung by
MARK LOVE, Basso
1:15

Walter Pontius and the Symphony Orchestra join with the Michigan Tourist in a travelogue this evening. Be with them at 7:45.

Studebaker Champions!
9:15

And Tomorrow's News Today!
TOMORROW'S TRIBUNE
10:00

W-G-N SYMPHONY ORCHESTRA

Working under Gaston du Moulin with precision and with verve, they bring out every happy tonal possibility in their selections. Their repertoire reaches from symphonic arrangements of popular tunes to Bach and Beethoven in their most inspired moments, and always they preserve a delicate, delightful balance between technic and enthusiasm, letting the two share the high throne of harmony. 4:30, 5:45, 7:45, 10:10.

COSMO D'ALMADA—HERBERT JOHNSON

Cosmo D'Almada, Italian baritone, European operatic star, may sing an aria from "Aida," but he will not sing "Duna." He confines his program to strong, expansive music, taking full advantage of the epic ring of his voice. . . . And Herbert Johnson, who with him shares a half hour this evening, is one of the finest pianists on the air, endowed with a polished and refined technic from which he derives great power. 8:45.

FROM THE BLUE NOTEBOOK

"Echoes," "With a Song in My Heart," "Moonlight March," "Junior"—all new—all played with just the right degree of blueness by Jean Goldkette and his W-G-N Dance Orchestra. Lawrence Salerno is with the boys on their early afternoon program; Tom, Dick and Harry join them late in the evening. 1:30, 2:25, 11:00.

Details of Today's W-G-N Program
SUNDAY, JUNE 30
(Central Daylight Saving Time)

DAYTIME

11:30 to 12—Digest of the Day's News.
12 to 1—Uncle Quin reads the comics.
1 to 1:15—Hickey and Johnson, guitarists.
1:15 to 1:30—Mark Love, basso.
1:30 to 2—Jean Goldkette and his W-G-N Dance Orchestra.
2 to 2:15—Harold Stokes, Paul Mertz and Van Fleming.
2:15 to 2:25—John Stamford, tenor.
2:25 to 2:55—Jean Goldkette and his W-G-N Dance Orchestra.
2:55 to 4:30—Baseball: White Sox vs. St. Louis; compliments of Baskin.
4:30 to 5:30—Arabian Nights Entertainment.
5:30 to 5:45—Tom, Dick and Harry, harmonists.
5:45 to 6:30—Children's Concert, with W-G-N Symphony Orchestra.

EVENING

6:30 to 6:50—The Four Horsemen.
6:50 to 7—Marlin Hurt, tenor; Fern Scull, pianist.
7 to 7:20—Pat Barnes' own program, with "Old Timer."
7:20 to 7:30—Dinner music: Drake Concert Ensemble.
7:30 to 7:45—Coon-Sanders' Nighthawks.
7:45 to 8:15—The Michigan Tourist.
8:15 to 8:45—Atwater Kent program.
8:45 to 9:15—Cosmo D'Almada, baritone; Herbert Johnson, pianist.
9:15 to 9:45—Studebaker Champions.
9:45 to 10—Pullman Porters Quartet.
10 to 10:10—"Tomorrow's Tribune."
10:10 to 10:40—Frank Roberts, tenor; W-G-N Symphony Orchestra.
10:40 to 11—Coon-Sanders' Nighthawks.
11 to 12—Jean Goldkette and his W-G-N Dance Orchestra; Tom, Dick and Harry.
12 to 12:20—Coon-Sanders' Nighthawks.

New members of W-G-N's Hundred Club:
1933. E. Potocki, Chicago, Ill.
1934. Robert Wells, Chicago, Ill.
1935. Jack Poglace, Chicago, Ill.
1936. Russell Smith, Chicago, Ill.
1937. Kent Lundgren, Chicago, Ill.
1938. Victor Gronoske, Oshkosh, Wis.
1939. George H. Brown, Stockton, Ill.
1940. Thelma Magnor, Chicago, Ill.
1941. Mrs. Catherine Gillen, Chicago, Ill.
1942. Herbert Liebsch, Chicago, Ill.

Majestic Cabinets *are* Furniture *of* Charm *and* Beauty



MAJESTIC Radio is manufactured, distributed and installed as one complete, well-balanced unit. To assure cabinet quality the equal of Majestic performance, this company has created and developed the largest furniture factory in the world.

To this great plant have been brought outstanding designers of fine furniture—true artists who carefully evolve original designs that are a pleasing combination of the modern and the traditional in style. Mass production makes it possible to give you their finest creations at moderate price—carefully assembled, hand finished, minutely inspected.

Therefore, while your dealer is explaining those great Majestic developments Power Detection and Automatic Equal Sensitivity, note the Beauty of the cabinets . . . how perfectly it will harmonize with the rest of your furnishings.

Licensed under patents and applications of R. C. A. and R. F. L., also by Lektiphone, Lowell & Dunmore and Hogan License Associates.

GRIGSBY-GRUNOW COMPANY
5801 Dickens Avenue, CHICAGO, ILL.

Wholesale Distributor
THE HARRY ALTER CO.
340 No. Dearborn St., Chicago, Illinois

Model 92 Power Detection and the new –45 tubes plus four tuned stages of radio frequency. Absolutely no hum and no oscillation at any wave length. Automatic sensitivity control gives uniform range and power all over the dial. Improved Majestic Super-Dynamic Speaker. Heavy, sturdy Majestic power unit, with positive voltage ballast. Jacobean period cabinet of American Walnut. Doors of matched butt walnut with overlays on doors and interior panel of genuine imported Australian Lacewood. Escutcheon plate, knobs and door pulls finished in genuine silver..... $167.50 less tubes



Model 91 Power Detection and the new –45 tubes plus four tuned stages of radio frequency. Absolutely no hum or oscillation at any wave length. Automatic sensitivity control gives uniform range and power all over the dial. Improved Majestic Super-Dynamic Speaker. Heavy, sturdy Majestic power unit with positive voltage ballast insures long life and safety. Early English design cabinet of American Walnut. Instrument panel overlaid with genuine imported Australian Lacewood. Escutcheon plate and knobs finished in genuine silver..... $137.50 less tubes

TIME PAYMENTS
Time payments in the purchase of Majestic Receivers are financed through the Majestic Plan at lowest available rates.

TUNE IN . . .
Majestic Theatre of the Air over Columbia and American Broadcasting Systems every Sunday night, 9 to 10 Eastern Daylight Saving Time. Headliners of the Stage and Screen.

Majestic
ELECTRIC RADIO

APPROVE PAVING AND WATER LINES FOR SOUTH SIDE

Officials Overrule Protest Against Repairing 66th.

South side street paving jobs and water supply pipe installations to cost $239,908 were approved at a hearing held by the board of local improvements in the city hall recently. The list of paving projects approved included only one ushered through the hearing despite protests of property owners. Of three others to which there were objections, two were ordered abandoned and a third was deferred for another hearing.

Three paving projects approved will cost $123,500, while the two abandoned would have cost $128,000. Objections raised to a $23,500 paving job were overruled by Michael J. Faherty, president of the board, but property owners intent on stopping the improvement promised to file a petition within sixty days demanding that it be revoked.

Property owners on 66th street between Parnell avenue and Halsted street told Mr. Faherty that they do not want an expensive asphalt job as the board desires, but want the street resurfaced only where it is in need of repair. Furthermore, they said, assessments for an alley paving have just been paid and another assessment cannot be borne. Mr. Faherty ordered the project approved.

Southwest Projects Approved.

Paving of 112th street between Aberdeen street and Hamlet avenue, costing $66,000, and Avers avenue between 53d and 55th streets, costing $37,000, were approved without objection.

At the request of Ald. Thomas F. Byrne [15th] and residents of Sacramento avenue between 59th and 63d streets, paving of that street at a cost of $69,000 was abandoned by the board. A petition against the project was presented, and Ald. Byrne said the street is in good condition and will last ten years more without paving. The board likewise abandoned the proposed paving of California avenue between 59th and 63d streets. This project would also have cost $69,000.

Property owners on Washtenaw avenue between 62d and 63d streets insisted that their street be widened at the time it is repaired.

Water Pipe Projects Approved.

Installation of water supply pipes on the following streets were approved without objection:

Ninety-third street between Beverly and Ashland avenues, costing $1,683.

Morgan street between 105th and 107th streets, costing $2,786.

A system including Hoyne avenue between 55th street and the Pittsburgh, Cincinnati, Chicago and St. Louis railroad; 55th street between Hoyne and Seeley avenues, between Damen avenue and Lincoln street, and between Honore and Wood streets; Hamilton avenue between 54th street and the railroad; and 56th street between Seeley and Damen avenues, at a cost of $6,410.

Ninety-sixth street between Genoa avenue and Morgan street, costing

A system including 97th street between Manistee and Escanaba avenues, $1,731.

nues; 99th street, between Manistee and Escanaba avenues; Manistee avenue between 95th and 99th streets; Marquette avenue between 95th and 96th streets; and Muskegon avenue between 97th and 98th streets, at a cost of $16,236.

Prairie avenue and Forest avenue between Burnside avenue and 93d street, and 93d street between Indiana and Prairie avenues and between Forest and South Park avenues, at a cost of $10,284.

Morrill, Clyde, and Chappel avenues between 86th and 87th streets and 88th street between Jeffery and South Chicago avenues, costing $13,917.

Double lines of pipes in Wabash avenue between 85th and 87th streets, and Michigan, Prairie, and Calumet avenues between 85th and 86th streets at a cost of $17,794.

Saginaw, Marquette, Manistee, Muskegon, Houston and Baltimore avenues between 128th and 130th streets; Escanaba avenue between 127th and 130th streets; Commercial avenue between the Calumet-Western railroad and 129th street; 128th street between Muskegon and Exchange avenues; 129th street between Exchange and Carondolet avenues; and Exchange avenue between 127th and 129th streets, at a cost of $42,567.

Oratorio Tonight



FRANK BENNETT.
[Moffett Photo.]



CATHRYNE BLY UTESCH.

Rossini's oratorio, "Stabat Mater," will be presented this evening by the choir of Drexel Park Presbyterian church, 64th street and Marshfield avenue. Frank Bennett is director of the choir. The soloists will be Cathryne Bly Utesch, soprano; Elizabeth Houston, contralto; Edwin Kemp, tenor; Olin Bowen, bass, and Fred Farrel, organist.

Ground was broken last week for an addition to the Drexel Park church, of which the Rev. Clinton C. Cox is pastor. Plans include a community building with Sunday school rooms and additional seating space in the church auditorium for 300 persons. The building will be completed in the fall.

RIDGE DISTRICT OPERA LOVERS TO FORM CLUB

Will Foster Public Interest in Music.

Plans for the formation of an opera club in the Ridge district were completed at a meeting held Friday night at the Beverly Hills Country club under the auspices of the Associated Opera clubs of the metropolitan area.

According to Miss Dema Harshbarger, president of the Civic Concert Service, Inc., which is sponsoring the local groups, who addressed those gathered at the Beverly Hills Country club Friday evening, opera in the United States has always been considered a form of entertainment for only the extremely intelligent and musically educated persons. She compared the class of people who attend opera in this country with Germany, where opera is the favorite entertainment for everybody.

Plan 42 Clubs in Chicago.

Miss Harshbarger believes that good music will enrich the lives of Americans as well, if they can become interested in it and educated to enjoy it. It is for this reason that the neighborhood opera clubs are in the process of organization and she hopes that the business man, the housewife who does her own cooking, the doctors, lawyers, professors, ministers, stenographers, school teachers, and secretaries can learn to appreciate the opera as well as the leisured class who display their evening wraps and diamonds in the opera boxes.

Announcement of plans for the formation of 42 opera clubs throughout the metropolitan area of Chicago was made at a banquet held May 20 at the Stevens hotel.

Otto F. Reich Is Chairman.

Otto F. Reich, 9403 Pleasant avenue, is general chairman of the group working in the Ridge district. His assistants are Mrs. Leslie Wiswell, 10543 Seeley avenue, vice chairman; Victor Rice, 9054 Robey street, secretary chairman; Miss Edna Leasey, 10541 Hoyne avenue, publicity chairman, and Mrs. Alma Hays Reed, membership chairman.

Fenger High School Gives Diplomas to Class of 134; Awards Many Honors

Elmer J. Schnackenberg, a member of the Illinois state legislature, gave the commencement address Thursday night for the graduating class of Fenger High school. Thomas Crawford Hill, principal of the school, presented the diplomas to the 134 graduates and the announcement of awards was made by F. J. Zipf, assistant principal of Fenger. Harold Johnson, president of the senior class, gave the welcoming address. Music was provided by the senior class chorus and Miss Edna Burnham, who played a bassoon solo, "Down in the Deep Cellar."

Alfonso Escarraz won a scholarship to Armour Institute of Technology, Winston Slater won a year's scholarship to the University of Chicago, and Joseph Brack, mayor of Fenger during the past semester, was awarded a citizenship medal presented by Roseland post of the American Legion.

Permanent pins were also presented to the following seniors who were members of Phorex, the Fenger honor society, each semester during their four years in high school: Miss Alice Buchinski, Miss Virginia Brand, Alton Dargis George Feld, and Miss Madeline Graham.

Graduation exercises were held Wednesday night in the Fenger auditorium for those completing the two-year commercial and technical course. Officers of the two-year graduating class were: Ralph Meyer, president; Miss Genevieve Mackevicliuls, vice-president; Miss Olga Cimoli, secretary; Miss Minerva Angio, treasurer; Miss Eleanor Myslinsk and Miss Julia Rago, assistant treasurers.

At a special assembly held last week, Miss Margaret Kerr, who will be graduated next February, was awarded a silver cup for her outstanding achievement in scholarship, athletics, and character. A posture medal was given to Miss Hazel Leegwater, who was chosen from all the girls in the gymnasium classes as having the best posture.

Letters in girls' athletics were awarded to the following: Miss Martha Benschop, Miss Verna Miller, Miss Nellie Poelman, Miss Regina Enzbigiel, Miss Martha James, Miss Dorothy Phillips, Miss Dorothy Howard, Miss Stella Derkacy, Miss Loretta Kotwicki, Miss Marian Shirran, Miss Myra Thompson, Miss Constance Walker, and Mis Grace Adducci.

In the same assembly chevrons were presented to the following girls in recognition of additional points won in athletics since they were awarded letters at the close of the fall semester: Miss Margaret Kerr, Miss Lucy Marabain, and Miss Josephine Petrus.

Seventeen Fenger High school girls passed a Junior Red Cross life saving examination last week. They were: Miss Marie de Haas, Miss Erma Ergo, Miss Johanna Essenberg, Miss Geraldine Greek, Miss Hilda Howard, Miss Avis Kistler, Miss Margaret Kerr, Miss Lauretta Kotwicki, Miss Catherine Laverman, Miss Anna Lottsonska, Miss Vitalia Lucas, Miss Margaret Paulson, Miss Josephine Petrus, Miss Elizabeth Persenaire, Miss Rose Sabo, Miss Virginia Simmons, and Miss Irma Zinn.

Club Dance Tonight.

The St. Wenceslaus Good Fellowship club will hold a dinner dance this evening at the Stevens hotel. Julius M. Boberski is making arrangements for the affair.

Women Sponsor Dance to Swell Outing Fund

Members of the South Side Woman's club are sponsoring a dinner dance this evening at the Chicago Beach hotel, Hyde Park boulevard and the lake. Proceeds will be used to send needy children to camp during the summer months. Mrs. M. D. Bernstein is the president of the organization and Mrs. Carrie Siegel, 7453 East End avenue, is chairman of the committee in charge of arrangements.

Mrs. W. H. Collin to Head Mercy Mothers' Club

Mrs. Wilson H. Collin, 8152 Eberhart avenue, was elected president of the Mercy Mothers' club at a meeting of the organization last week at the Mercy High school, 81st street and Prairie avenue. Other officers elected were: vice president, Mrs. Robrt Townsend, 7923 Prairie avenue, secretary, Mrs. Frank J. Santschi, 7635 Ridgeland avenue, and treasurer, Mrs. William F. Coulson, 717 East 78th street.

Students Give Recital

Students of the junior and intermediate departments of the south side branch of the Chicago Conservatory of Music will give a recital Thursday evening at the Hamilton park field house. The advanced recital will be given by senior students last Thursday at the field house under the direction of Mrs. Stanley Wood.

CHARGE ACCOUNTS INVITED

Thrift News of a Great Store

"Rubens" Infants' Shirts, 5 for $1

Infants' White Lawn Dresses, 3 for $1
Infants' Mercerized Hose, 6 pair, $1
Infants' Rubber Panties, 7 for $1
Infants' Rubber Sheets, 3 for $1
Tots, Panty Dresses, 2 for $1
Children's Muslin Bloomers, 5 for $1
Becker-Ryan—Second Floor.

BECKER-RYAN & Co.
HALSTED AT 63RD STREET

$1 Squibb's Cod Liver Oil 69c

1.50 Ayers Beauty Face Cream for 1.00
1.00 Day Dream De Luxe Face Powder, 59c
1.00 Bonilla Boulevard Face Powder, 69c
5.00 Insecto Rapid Notox Hair Dye, fresh stock, all shades, 3.59
1.50 Ayer's Skin and Tissue Cream, 1.00
4.00 Coty's L'Origan Toilet Water, 1.69
Becker-Ryan—Main Floor—No Mail, Phone or C. O. D. Orders.



Quality at a Low Price!

DRESSES

Becoming! Economical! Excellent!

—Botany Flannels
—Silk Broadcloths
—Washable Crepes
—Printed Crepes
—Fine Celanese
—Dainty Voiles
—Georgettes

Sizes 16 to 44

4.94

Ensembles Included!

Two-piece effects. Tailored and fluffy models. Pastels, Prints and Combinations. Sizes 16 to 44. Every fashionable style is here. Shop early!

Becker-Ryan—Second Floor.

Fast Colors! Double Qualities!

Boys' Wash SUITS 77c

Broadcloths—Linenes—Crashes—Etc.!

A very low price for boys' wash suits. In Oliver Twist and Flapper styles. Blue, Green, Tan, Purple, White and other colors and combinations. Neatly trimmed.

Boys' Summer Needs

BATHING SUITS—Fine cotton ribbed with skirt. Sizes to 34. Each, 57c.
BLOUSES—"Model" Brand. Sport or collar attached styles. Choice, 57c.
KNICKERS—Golf style. Made of khaki cloth. Sizes 8 to 16 years. Pair, 57c.

Choice 57c

SLEEPERS—One-piece style. In tan, white or blue. Sizes 4 to 14 years. Each, 57c.
OVERALLS—Made of blue denim, with bib. Sizes 8 to 14 years. Pair, 57c.
PLAYALLS—Well made. Open front; drop seat. Sizes 3 to 8. Each, 57c.

Becker-Ryan—Second Floor.



Girls' New Style

WASH Dresses 85c



—Dimities
—Batistes
—Prints

Neatly trimmed with embroideries and fancy stitching. Sizes 7 to 14 years. Unusually good values.

Becker-Ryan—Second Floor.

Women's All-Wool BATHING SUITS



Unusually high quality at this low price! Knit of wool yarns in Navy, Jockey or Blue. Equal of suits selling at much higher prices. Sizes 16 to 44. Special, 2.98

Men's Bathing Suits
Men's all wool bathing suits, California one-piece style. Solid colors and striped styles, 1.95

Boys' 2-Piece Suits
Knit of all wool yarns. Kelly or Jockey shirts with blue trunks; with belt, 2.29

BOYS' BATHING SUITS—California one-piece style, with rayon striped skirt, of all wool yarns. Popular colors. Special, at 1.79

Becker-Ryan—Second Floor.

Sale Daytime Wash Frocks

MANUFACTURERS' SURPLUS STOCK!

All Full Sizes 14 to 52

1.39

Each and Every Dress Worth up to $2.00



High-Type Dresses

So "different"—so well made—and such rare values that you'll want at least 3 of them! Skillfully made!

Hand Embroidered Dimities
Tissue Ginghams
Voiles
Batistes

Delightfully new—and colorful. Effectively applied trimmings. A worth-while value.

Becker-Ryan—Second Floor.

Full Fashioned Picot Top Silk Hose

The $2.25 Kind

1.09



Chiffon or Service Weights—Silk from Top to Toe—Pure Dye Silk—Lovely Ingrain Silk.

Underpriced because of slight, hardly noticeable blemishes. Popular colors.

Becker-Ryan—Main Floor.

J. & P. Coats, Best 6 Cord THREAD

For machine or hand sewing. Black or white, Nos. 40, 50, 60, 70. No mail, phone or C. O. D. orders. (Limit 12 spools). 12 spools 37c

WASH CLOTHS—Fancy stripes and solid colors. Large regular 10c values. While 2,000 last, each, 4c
BIAS LAWN TAPE—"Cream of the Mill" cambric or percale tape, ½ in. width, 6 yard bolts, white and colors, 5c
SHOE BAGS—8 pocket size, of good quality cretonnes. Es. 19c
HOT POT HOLDERS—Large sizes, special 3 for, 10c

HOUSEHOLD APRONS—Rubberized gingham or cretonne patterns. Large sizes. 98c values 19c

Wardrobe Bags
Extra Large Size.
Of good quality cretonne and art ticking. Patented frame, size 8x22x54 inches. 99c

UTILITY SETS—Consists of 2 hot pot holders and bag. All for 14c

PAY AS LOW AS $5.00 DOWN

"Wiltana" Velvet RUGS 34.50

Seamless, 9x12 Ft. Fringed Ends Values to $44.50

The kind of rugs you've always wanted and so low in price and so easy to buy! Splendid selection of newest designs and color combinations. Pay as low as $5 down, balance monthly—No interest—No extras.

Alexander Smiths' Palisade Seamless Velvet Rugs

Size 8.3x10.6 Ft.—Regular 35.00 Values

These rugs are made with all wool face, fast colors. Handsome patterns and colorings. Fringed ends. Pay as low as $5 down. 27.50

8x10 Ft. Grass Rugs

These brightly designed rugs are made with a strong double warp. Specially priced at 2.79

Becker-Ryan—Third Floor.

Dr. Gardner's Arch Support Footwear



Values to $5.00

2.95

—HAND TURNED FLEXIBLE SOLES
—STEEL ARCH SUPPORT
—EEE LASTS—SIZES 4 TO 9

Stylish! Comfortable! Serviceable! 1, 2 and 3 straps. Also oxfords. Made of patent colt, brown and soft black kidskin

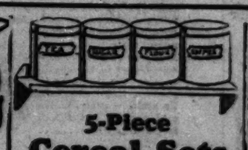
Becker-Ryan—Main Floor.

"Columbia" Guaranteed Paint 1.98

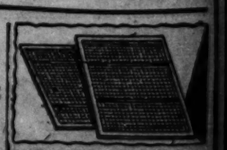
For Interior or Exterior Use—All Colors, Gallon,



Lawn Mowers
Ball Bearing, 14-inch, (4) self-sharp 8-inch drive wheels. 10.00 6.98



5-Piece Cereal Sets
Colored enameled, consists of coffee, flour, sugar and tea cans. With shelf, complete, $1



Window Screens
Strong frame, covered with good grade screen wire. 18x33 inches On sale, each, 39c

8 Day Guaranteed Kitchen Clocks



Garden Hose
Corrugated Molded Garden Hose, with coupling. Guaranteed 2 years, 50 ft., 3.98



1.79
Porcelain Face, "Dutch" figures, with pendulum. Guaranteed 1 yr.

Garbage Cans
Galvanized Iron Garbage Cans. 5 gallon size. With cover. 69c

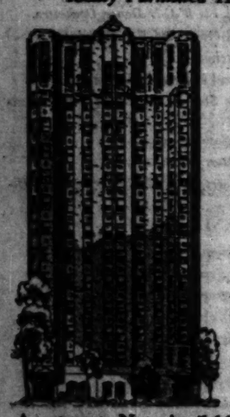


Stainless Steel Knife-Fork Sets
Exceptional value! Black rubberoid handles, 6 Knives and 6 Forks. Set, 2.79

Becker-Ryan—Basement.

Cornell Towers

Richly Furnished Hotel Apartments



OUR apartments appeal particularly to women—for their delicate beauty and the exquisite taste used in decoration.

One Block to Hyde Park Boulevard

OVERLOOKING LAKE MICHIGAN

NEAR JACKSON PARK?
Golf Courses
Bridle Paths
Tennis Courts
Bathing Beaches

Apartments Now Available:
TWO ROOMS—Large living room; dinette and kitchenette. Twin inador beds—$115 to $155 per month.
THREE ROOMS—Bedroom, dinette-kitchenette, large living room, with inador bed and four large closets—$159 to $235.
9 MINUTES TO LOOP BY L. C. ELECTRIC
ONE BLOCK TO MOTOR COACHES AND SURFACE LINES
Cornell at 54th St. Phone Plaza 5400

PART 10

Chicago Sunday Tribune

THE WORLD'S GREATEST NEWSPAPER

WANT ADS

JUNE 30, 1929.

LOST AND FOUND.

TO LOSERS.

When you advertise a lost article in The Tribune, your advertisement receives the benefit of free listing in the Tribune Public Service Office at 7 Harbore-st, for a period of two weeks. Such service facilitates the finding of lost articles. Advertise

TO FINDERS.

If you have found a cat or dog, a book, jewelry, or fur, and cannot locate the owner through the "Lost and Found" ads in today's Tribune, call and go through the "Lost and Found" index at the PUBLIC SERVICE OFFICE, 7 S. Dearborn-st.

CASE—LOST—BROWN, CONTAINING musical instruments, etc., near Belmont. Reward. Bel. 7938.

LOST—TOY BOSTON, FEMALE; answers to Snoodles; reward for recovery. 6258 N. Dorchester. Ollet. 0154.

LOST—YELLOW ANGORA MALE; "Mickey." Tues. eve., from 2051 W. Lake View. Graceland 0212.

LOST—RED, VICINITY 59TH and June 15th. Reward. 2959 S. Englewood. Englewood 4878.

LOST—FEMALE WIRE HAIRED FOX while with black spots, green collar; name of "Pat." Riverside, Ill., June 23. Call Riverside 5039 or 2936. Reward.

LOST—YELLOW FEMALE POLICE and black back; 9 months old; by name of "Queenie." Lost in vicinity of 843 W. Garfield. Reward. Prospect 0100.

LOST—BLACK MALE CHOW, VICINITY Hotel, June 18. Answers to name of "Lewellyn." Owner heartbroken; reward. Bittersweet 6310. LLEWELLYN.

LOST—MALE, WIRE HAIRED FOX terrier; name "Shippy," with black spot; 8 months old. Last in South Shore Friday. South Shore 0614.

LOST—RED IRISH SETTER PUPPY, last afternoon, Green Bay-rd.; reward. Return to J. A. King, 165 Green Bay-rd., Evanston.

LOST—WHITE SPITZ; ANSWERS TO name of Bobby; $7 reward. 4936 Indianapolis-av. Drexel 5067.

LOST—CINNAMON COLORED, ENGlish bull; vicinity of 63d and So. Park; Normal 0399.

ESKIMO SPITZ

has—is neighborhood; hair cut half gives him appearance of a lamb; name is Sandy Fluffy; 5 yrs. old; $100 reward. Irving 2173. 2737 Sunnyside.

FITTED CASE LOST.

Reward and no questions asked for return of fitted leather fitted traveling case, size B, F, containing clothing, important photographic typewritten data of value to owner; lost from Dodge coupe on Wabash-av. near Madison-st. Phone Harrison 7748 after June 28th. Call Harrison 7748.

LOST OR KEYS—LOST—IN CIGAR BOX; REward. Cashman, 5653 Ohio-st. Mana. 4256.

LOST—FRIDAY, MAY 31, BROWN bag, containing barber tools; owner unable to work without them. Juniper 4210.

LOST—MARCASITE PIN, SWAN SHAPE and set valued as heirloom. Reward. 1 Kenmore, Apt. 9-C. Tel. Bitter. 2304.

LOST—SMALL WHITE MALE, part Boston and Terrier. Reward. Call Rogers 7033.

LOST—TAN, GREEN LEATHER bill fold, between 55th and Clark and 53d and Blackstone. Reward. Pay. 9412.

LOST—IN WRIGLEY BUILDING, papers, and watch of owner; reward, no questions asked. Delaware 8775.

TRAVELING BAG—LOST—IN WASHington Park, m. containing ladies' clothes. C. M. Fine. Wentworth 4430. South Park-av. Reward.

LOST—DARK, CONTAINING WATCH and money. Reward. Wellington. 2706.

LOST CHARM—LOST—INSIGNIA OF THE "The Modern Woodman of America" on side; on other, inscription of the Edgewater Lodge, Camp 1870. Reward. H. H. Payne, 989 2d-av., New York.

LOST—LOST—ELGIN, WHITE GOLD, AT Sunset Hill Golf course or in vic. of 87th and Austin; Jap. letters, "D. C. S." Sentimental value attach. Call days, Randolph 6380.

LOST—LOST—MAN'S GOLD, IN WOMEN'S toilroom at Arlington Race Track; reward. Mrs. Joens, 851 Waveland. Graceland 4011.

LOST — LOST — GOLD CLOSED CASE; inside at keepsake; liberal reward. Hamilton 0100.

WRISTWATCH—LOST—WHITE GOLD WITH diamonds; Thursday, 9 a. m., between Lake and Grand-av.; reward; please call Haymarket 4080.

WRISTWATCH—LOST—WHITE GOLD, INItials R. S. In or near Kedzie-av. theater, Saturday afternoon. Reward. Albany 6765.

WRISTWATCH — LOST — WHITE GOLD; initials L. M." Call eves. Triangle 1764.

PERSONAL.

PERSONAL—PERSONS WANTED. UNusual money-making opportunity for one of the thousands advertised for to benefit; full name to Day & Co., 140 Strand, London. They inform you free whether it has ever been advertised. Inquiries and investigations, family histories satisfactorily done 30 years.

Man Driving to Seattle,

Washington, about July 6, would like 1 or 2 more companions to share expenses. Sister-in-law exchanged. Call University 4704 or write C. Helder, 1506 Lincoln-st., Evanston.

PERSONAL—NAMES AND ADDRESSES OF persons who witnessed an accident at Madison and La Salle on Jan. 30, 1929, at 11 a. m., when a pedestrian was struck by a vehicle which had first collided with a cab. Address G A 515, Tribune.

PERSONAL—YOUNG MAN GOING ON trip to Twin Minnesota Lakes will take one or two men along to share expenses and driving. References exchanged. Leaving July 7, for two weeks. Address G 443, Tribune.

PERSONAL—NAMES AND ADDRESSES OF persons who witnessed an accident on Jackson-blvd. between Wabash and Van Buren, Feb. 23, 1929, at 9:45 p. m., when a cab was struck a cab. Address G B 101, Tribune.

PERSONAL—NAMES AND ADDRESSES OF persons who witnessed an accident at Madison and La Salle on Jan. 30, 1929, at 11 a. m., when a pedestrian was struck by a vehicle which had first collided with a cab. Address G A 515, Tribune.

PERSONAL—NAMES AND ADDRESSES OF persons who witnessed an accident on Sheridan-rd. and Jackson-blvd. on June 15, 1929, at 3 p. m., when a machine collided with the rear of a cab. Address G A 515, Tribune.

PERSONAL—HAVE PURCHASED AUTO. at 5002-4 Fillmore Grove-av. Will not be responsible for any debts contracted by any other than myself. HASCOL C. BARNES.

PERSONAL—WANTED INFORMATION about Belle or Jessie King who lived in Chicago 20 yrs. ago; now closing estate. Address G 321, Tribune.

PERSONAL—HARRIS — INFO WANTED OF Wm. N. Harris, born Ind., lived Ill. had sister Sarah, born 1857; estate $147. Chicago, Ill.

PERSONAL—ROLL KEEPER: PLEASE COME next mother drug. Ind. 0133. Mrs. W. J.

PERSONAL—2 WOMEN TAKING 2 MONTHS' motor vacation, leaving about July 1, desire 1 other; exper.; refs. exc. Nor. 1135

PERSONAL—DOCTOR'S SON, 14, WISHES to ride in some one's car to Phoenix. Ariz.; refs. exch. Baldrake 2486.

PERSONAL—MAN DRIVING TO L. ANGELES via Denver, new Ford coupe; take man. Mayer, 2 Lincoln Park West.

PERSONAL—M. J.: YOUR MOTHER IS very ill. Nothing matters only that you come! (Signed) BETTY.

PERSONAL—MAN AND WIFE MOTORING to Cal. this wk. will take 2 share exp. Tow car. Refs. exch. Kedzie 0228.

PERSONAL—ANY ONE KNOWING PRESbyterian Church or Mary Lincoln, Bethel please call Randolph 1025.

PERSONAL—M.: WILL YOU COME TO again Mon., Tues., Wednes., 10:30 p. m. R. M.

PERSONAL—E.: AM SENDING M. AND E. Explanation. Letter at Gen. Del. P.

PERSONAL—DELLA T.: DIDN'T RECOGnize you. Please call Rock. 0340. Art.

PERSONAL—LES.: PLEASE PHONE L. B. CONNIE.

ARTS AND ANTIQUES.

2 Beautiful Bedspreads,

Quilted, 100 years old; also Paisley shawl in perfect condition. Phone Graceland 0293.

TORTOISE SHELL CARVED ON THE NOrfolk boat, black Dragon in 1040 Rue de Spanish emblems. Mor Stuver. 1 E. Monroe-st., Chicago.

FOR SALE—12 17TH CENTURY SEVRES plates, complete in every detail. Address G B 306, Tribune.

ANTIQUE SPANISH SCREEN; ORIGINAL $1,500. Will sacrifice. Call Diversey 2966.

ANTIQUE MAHOGANY SIDEBOARD—MORE than 100 yrs. old; beautifully marked; $265. 3866 E. Penn, Indianapolis, Ind.

ANTIQUES, COVERLETS, GLASS and prints. Coverlets a specialty. Mrs. Camp, 340 Englewd. Wen.0625.

CHINA SHOP GOING OUT OF BUSINESS. Sacrifice for dealers. 911 N. State-st.

ANTIQUE ITALIAN POTTERY OIL JAR. Waverly 5785.

MUSICAL INSTRUMENTS.

Pianos and Players.

GIVING UP OUR Storage Warehouse

PIANOS FOR SALE AT SACRIFICE PRICES.

IF YOU WANT A USED PIANO, HERE ARE THE HIGHEST VALUES TO BE HAD ANYWHERE.

FROM $10 TO $100.

COME EARLY—TAKE YOUR CHOICE.

One of these Pianos would be just the thing for your summer home or cottage. Some of them are ready for use "as is," others need repairs, and you can dictate your own repairs.

Open Tues., Thurs. and Sat. Evenings Until 8

THIS IS A FEW MILES FROM THE LOOP, TO BE SURE, BUT YOU WOULD BE WELL REPAID IN THE MONEY SAVED BY COMING HERE.

CABLE PIANO CO.

Factory Warehouse

1731 W. 22D-ST.

SMALL BABY GRAND.

slightly used. A rare bargain, $287 with bench. $20 cash, $9 per month.

RUDOLPH WURLITZER CO.

329 S. Wabash. Wab. 1560.

STEINWAY — SMALL PARLOR GRAND, straight Colonial model, been used but fully guaranteed; beautiful mah. case, brilliant tone, light, easy action, Keys perfect, only $680. This size new costs $1,800, easy terms. WYMAN'S, 600 Republic Bldg., 209 S. State-st.

HALLET & DAVIS BABY GRAND, BROWN mah., less than 1½ yrs. old, and like brand new; cost $1,050; party cannot finish paying and will sell for $670, bal. due terms. WYMAN'S, 600 Republic Bldg., 209 S. State-st.

BARGAIN.

$750 player-piano, mahogany, like new; will sell reasonably for $100. No dealers. Phone Albany 5353.

PIANOS FOR RENT—Grands and uprights, $4 to $10 per month; rent applied if purchased within one year. THE BALDWIN PIANO CO. 323 S. WABASH-AV. WABASH 6900.

CABLE & SONS APARTMENT GRAND, beautiful mah., brand new; convention sample, only $495. Regular price $895. Terms. WYMAN'S, 600 Republic Bldg., 209 S. State.

PLAYER-PIANOS, ALL CONDITION, ALL makes and styles, $150 and up; easy terms. ADAM SCHAAF, 319 S. Wabash-av. Harrison 8731. Open evenings.

CHARLES, ANGELUS PLAYER, VERY FINE tone, 90 rolls of music, with bench; $65. A real bargain. Carl Anderson, 36 S. State-st. Call for appt., Central 0202.

BRAMBACH REPRODUCING GRAND—LIKE new; price $695; easy terms. Adam Schaaf, 319 S. Wabash. Harrison 8731. Open evenings.

PIANO, UPRIGHT, FOR SALE; GOOD CONdition; reasonable. 317 W. 61st-st., Wentworth 5835.

16 PLAYER PIANOS, ALL MAKES, YOUR choice, $125 to $225; $5 per mo. Schultz Piano Co., 2255 W. Madison-st.

TEN UPRIGHT PIANOS—YOUR CHOICE $35-$65. Schultz Piano Co., 2255 W. Madison-st., at Oakley-blvd.

GEORGE P. BENT GRAND PIANO, MAhogany, fine tone quality, $795. Call mornings before 10 or evenings. Drexel 6672.

CONOVER GRAND, USED SHORT TIME; cost $1,065; like new; $665 cash. 139A N. Central. Phone Estebrook 2454.

PLAYER PIANO AND TYPEWRITER, BARgain. What have you? 1034 N. Austin-av. Euclid 7234.

BALDWIN BABY GRAND, WALNUT CASE, like new; sell at once. Private owner, 2547 Washington-blvd. West 4107.

STEINWAY GRAND, STYLE M, MAHOG., like new; $1,000. 2735 N. Hermitage-av., 2d apt. Briargate 3903.

GETMER ARTIST GRAND, SPECIAL build; prac. new; $475. Longbch. 1282.

PIANO; WALNUT CABLE, $25; VICTROLA, $20. Briargate 2775.

KIMBALL UPRIGHT PIANO, PERFECT condit., $125. 2828 Madison. Kedzie 5497.

FOR SALE—BABY GRAND PIANO, NEARly new. Brambach. Call Buck. 0300, Apt. 316.

PIANO FOR SALE, VOSE UPRIGHT, NEARly new; $125. Ph. Euclid 2993.

PIANO, UPRIGHT, FOR SALE; $30; LIKE new. 1519 W. Huron-st.

SELL DIELHAR UPRIGHT; EXC. COND.; $25. $15 Dakin, Apt. 201, Buck. 5534.

NICKEL ELEC. PIANO PLAYER; REAL bargain. Kantack, 2611 South Parkway, 1st.

STEINWAY BABY GRAND—STYLE M; bargain. Warren, 4903 N. Rockwell.

SELL AT ONCE—UPRIGHT PIANO; bench; excel. cond.; $35. 6117 N. Rockwell.

STEGER BABY GRD; USED VERY LITTLE. Cassidy, 1033 E. 46th-st.

Talking Machines.

ORTHOPHON, VICT. CHEAP, OR TRADE for portable. Longbeach 4763, Apt. 412.

Wind, String, Etc.

ACCORDIONS.

Astounding value, 120 bass, beautifully decorated, like new, $145; other fine buys.

TRUMPETS.

Genuine Martin Handcraft Dansant model; silver plated, gold bell, like new, $50; other trumpets, $20 and up.

BANJOS.

Vera Soloist, gold plated, was $200, $95 if sold this week; new banjos, $50 and up.

RUDOLPH WURLITZER CO.

329 S. Wabash. Wab. 1560.

PIANO ACCORDION

BIGGEST BARGAINS IN CHICAGO. 120 bass Queen..$1220 | 80 bass Queen..$80
120 bass Verdi..$150 | 120 bass Latosca..$185
120 bass Pitsler..$140 | 80 bass Hohner..$95
Other bargains ..... $40 up to $350
Leslie C. Groff—Lessons given.

CHICAGO MUSICAL SEMINARY.
2828 Madison-st. Kedzie 5497.
Daily 11 a. m.-11 p. m. Sunday 10-3.

E FLAT ALTO SAXAPHONE.

Buescher. Comparatively new condition. Call Monday. Ravenswood 5875.

VIBRA HARP, LIKE NEW; $200; COSTS $350. A real buy. Well. 0687.

CONN, E B-FLAT ALTO SAXOPHONE, new; used; barg. 4316 Hazel-av. Buck.3265.

ITALIAN VIOLIN, GAGLIANO, ANTONIazzi; sell fraction of value. Sunny. 2808.

LUDWIG DRUM OUTFIT, CHEAP. SPALDING 5847.

LYON & HEALY CONCERT SIZE HARP for sale; will sell for $500. Univ. 7192

WILL SELL MY BRAND NEW XYLOphone; price reasonable. Bittersweet 2134.

AN ARTIST'S OPPORTUNITY CONCERT violin; barg.; $500; terms. 3011 N. Clark.

A. W. REITZ, DEALER IN FINE VIOLINS, exp. repairing, 2127 S. Van Buren-st.

CLUB AND ASS'N MEMBERSHIPS.

A FEW GOLF CLUB MEMBERSHIPS ARE available in a North Shore Country club; easily accessible to North Side Chicago, Rogers Park, Evanston, and other North Shore suburban residents. Here is an opportunity for a golfer who wishes to connect with a club that offers:

1. A contact that is congenial and where good fellowship prevails.
2. A championship 18 hole course, always in excellent condition.
3. A short trip of 15 minutes by motor from Evanston and Wilmette.
4. Costing only $150 to join, with nominal dues each year.
5. No assessments of any nature. You pay only your dues.

If you are interested you must look into this opportunity quickly, as the membership is limited. Address H P 404, Tribune.

COUNTRY CLUB ON LAKE GENEVA.

This club is a veritable palace, with no equal in this part of the U. S. Here you can spend your summer vacation and weekends the year round at minimum cost, amid luxurious surroundings and congenial companions; golf, tennis, children's playgrounds, and bathing beach. Investigate this wonderful opportunity while it lasts. You will be delighted to learn of its economy, convenience and pleasure; Gentiles. Address S Y 150, Tribune.

WILL TAKE $600 FOR $1,000 MEMBERship in exclusive fishing, hunting and country club Northern peninsula, Michigan. Membership full. 44,000 acres, trout streams, bass lakes, deer, and partridge hunting. Wooded building site overlooking lake. Address S P 266, Tribune.

FOR SALE A MEMBERSHIP IN GLEN Eagles Country Club, Pistaqua Heights Country Club, Columbian Country Club, Club Casa, Del Mar and Euclid Hills Country Club at low prices. Address S E 478, Tribune.

MEDINAH COUNTRY CLUB

membership for sale. Address G K 223, Tribune.

SELL OR TRADE—COLUMBIAN COUNTRY Club membership. Phone Niles Center 117.

MEMBERSHIP, OLYMPIA FIELDS COUNtry Club. Will accept best cash offer. Address S 88, Tribune.

PISTAQUA HEIGHTS COUNTRY CLUB membership for sale. Address G A 250, Tribune.

ESTABLISHED GOLF CLUB; 18 HOLES; offers memberships for $50 year; Gentiles. Address S 235, Tribune.

WANTED—COLLEGIATE CLUB MEMBERship. State price and full particulars. Address S 0 342, Tribune.

LIFE MEMBERSHIP—PISTAQUA HEIGHTS Country club; assessments paid to date; $400. Address S 502, Tribune.

WANTED—MEMBERSHIP IN MEDINAH Athletic club. Address H D 441, Tribune.

$750 FOR QUICK SALE MEDINAH COUNtry club. Address S 111, Tribune.

STEUBENS CLUB LIFE MEM., WITHOUT dues. Lear. city. Address S 85, Tribune.

LIFE MEMBERSHIP IN STEUBEN CLUB; $1,050 cash. Address S 95, Tribune.

OLYMPIC GOLF CLUB 10 YR. MEMBER. Dues paid to Sept. $100. Sheldrake 0494.

MEDINAH C. C. RES. MEMBERSHIP; BEST offer takes. Address P 321, Tribune.

MUSICAL AND DRAMATIC.

Hear Edward Benedict

BROADCASTING FROM ORGAN PRACTICE STUDIOS.

WJJD—2 TO 8—TODAY.

9 MODERN PRACTICE ORGANS AVAILABLE 7 A. M. TO MIDNIGHT.

REDUCED RATES.

66 CENTS TO $1.25 PER HR.

KIMBALL BLDG. HARRISON 4010.

CHAUTAUQUA LYCEUM

Talent wanted now for summer coaching, preparatory to Fall and Winter Booking; Florida and all Southern territory. We send out our own Co.'s insuring opportunity. HENSHAW BUREAU, 910 Kimball Bldg.

GIOVANNI GENNARO, Famous Vocal Teacher, Presents

AIDA

in costume chorus of 50, Edgewater Beach hotel ballrm.; today, 3 p. m. Seats, 75c. $1, $1.50, on sale 604 Auditorium Bldg.

TALENTED LADIES, GENTS

to serve as ushers in our theater and other part time work in part payment for training for our musical shows. See Manager, 215 S. Clarc-av., Sunday and Wednesday at 9 p. m.

VOICES NOW TRIED.

by Clemens Hutter the teacher, whose pupils give concerts at Orchestra hall, Auditorium and weekly concerts at Kimball hall, 921 Kimball Hall. Ph. Webster 2735.

WANTED—CLEVER SPECIALTY ARTISTS, dancers, singers; singles and ensembles. Also attractive young singers, good music, com. types. Ballantine Bur., Wabash 8558.

Study with a Sousa Man.

Sax and clarinet only. J. A. Carney, now at 431 S. Wabash. Rm. 805. Webst. 2080.

WANTED—VOICES JOIN LARGE ENGLISH opera chorus; rehearsals evenings; apply Rm. 831, Kimball Bldg., Webster 2996, afternoon.

CAN FURNISH ORCH., BANDS OF ANY size and other types of entertainers; city, road or sum. res. Ballantine, Wab. 8538.

I WILL TRAIN A FEW TALENTED PUpils for stage and taking part in John M. Tetarty, 7 S. Dearborn. Rand. 3204.

PUPILS PREPARED FOR TALKING PICtures. Mme. Virginia Lee Right, 703 Capitol bldg. Phone Dearborn 8054.

HOT VIOLIN PLAYER DESIRES WORK with jazz band for the summer; experienced. Call V. Cassard, Superior 5560, eves.

SONG, POEM, OR MUSIC WRITERS—Have "real" proposition. RAY HIBBELER, D-9, 2104 N. Keystone-av., Chicago, Ill.

WANTED—STORY WRITER TO WRITE synopsis into story form. John Bender, Route No. 6, Chippewa Falls, Wis.

WRITER OF "DREAMY CAROLINA MOON" will personally write melody or song poem. Evans Lloyd, 7 S. Dearborn. Rand. 3204.

AT LIBERTY: A-1 DANCE ORCH. PIANist; union; No. 10; single; large library for 12 men. Buckingham 4844.

SEND LYRICS, SONGS, COMP'D, ORCH. by Prof. Bruce, 3835 Calumet. Douglas 4717.

WANTED—ORCH. AND BAND MUS., CITY and road. Ballantine, Wab. 8538.

SUMMER JOB WTD.—E FLAT ALTO SAX. Clarinet. Non-union. Juniper 2396. Leo.

TOP TENORS WANTED—EXP. FOR MALE quartet. Address S 130, Tribune.

VIOLINIST—16 TO 18 YEARS. CALL Juniper 4921.

ACCOMPANIST TEACH CHILDREN PIANO, harmony, sight, sum. rates. Wab. 7519.

DANCING SCHOOLS.

CAPITOL ACADEMY OF DANCING,

Capitol Bldg., State-Randolph-sts., 4th flr.
100 lady and gentlemen instructors.
Open Every Day in Year, 11 a. m.-11 p. m.
6 piece orch. nightly. We teach all types of ballroom and stage dancing.

Chicago's finest Dance Studio

In the heart of the loop—opps. Field's.

24 special lessons.....$5.00
10 practice dances.....$1.00

YOU'VE ALWAYS WANTED TO DANCE. WHY DON'T YOU COME NOW?

Kandler Dancing Academy.

State-Lake Bldg. PH. STATE 6658-6209.
Ballrm., class and practice, Sun. 4-6; also Wed., Fri. and Sat. lessons, ballrm. or stage.
PRIVATE DANCING.....WILLIAM MORROW
Exhib. Dancing: Richard O. Kandler, Diree.
Acrobatic, tap, ballet, adagio routines.
Special summer rates, July and August.

CHICAGO ACAD'Y DANCING

School for beginners. Daily. One private lesson, $1. Special course, 20 lessons, $5; 12 lessons, $3. Lady and gent. instr.; open nightly 8:00 P. M. State-st., 6th fl., Childs Bldg.

SUNDAY PRIVATE TUTORING, M. A. NOtre Dame; grammar and high school subjects, including Spanish and typing. Call Dorchester 3806.

START NOW—BE POPULAR.

Become a good dancer in a few hours. Results guar.; expert teachers; orch. dress. Smart Set Studio, 8 W. Lake-st. Dear. 7019.

BALLET, TAP, ACROB., SPANISH, ORIental, ballrm. dancing less., $1; priv. Wabash Studio. Harr. 1507. Est. 21 years.

STUDENTS MAKE ME PROVE THAT I can absolutely make a tap dancer of you. Chas. King Studios, 36 W. Randolph-st.

BALLET, ACROB., TAP DANCING TAUGHT by the silliest way by Chas. King Studios. 36 W. Randolph-st. Dearborn 0013.

STAGE DANCING, 10 LESS., $2. THOMAS, 124 N. Van Buren. Rm. 7. Webster 2304.

PRIVATE DANCING INSTR., SUMMER rates, $1 les.; 7 for $5. 14 W. Wash.-B. 1114.

TERESA DOLAN DANCING SCHOOL. 1208 E. 63d-st. Private lessons; day or eve.

AEROPLANES.

FOR SALE — 3 STINSON-DETROITERS, cost $13,500 each; 6 pass. cabin job; price $7,500 each. Long wing Eaglerock with OX5 motor at $1,500. 1 Whiter sport monoplane, new, $800. Standard with OX5 motor for $650. Velie mono coupe, excellent condition, complete with brand new Lambert-velie motor; will sacrifice; will demonstrate. Green College of Aviation, 2024 S. Wabash-av. Waco and Ryan dealers. Cal. 4600.

CURTISS—J. N. 4 D., MUST SELL [NEED cash]. $450. West. 2164.

INSTRUCTION.

MARINELLO

"Internationally Famous"

Is the key to real success in Beauty Culture. Thousands of graduates own their Marinello Shops! Many thousands of other Marinello girls are employed at good pay at these shops.

We have a long list of shops wanting only Marinello operators. You, too, can become one and enjoy the splendid earnings with an assurance of good position as quickly as finished with the training.

JULY 5TH SPECIAL OFFER.

Marinello makes a special inducement to students at this time. Fill in and mail the coupon at once for full particulars on this wonderful offer!

NAME .....

ADDRESS .....

Marinello Beauty School

808 Tower Court. Phone Superior 3743.
At N. W. Cor. Chicago and Michigan-avs.

BEAUTY CULTURE

OFFERS YOU A CHANCE TO

MAKE MONEY

Your time is limited, you can invest quickly yourself by learning a sure profession. Enroll now at a special reduced rate and INCREASE YOUR PROFITS.

Chicago Academy graduates are always in demand, because of their intensive training. POSITIONS WAITING.

Chicago Academy of Beauty Culture, Inc.

AN ACCREDITED SCHOOL THAT GIVES WHAT IT ADVERTISES.
SPECIAL OFFER WITH EQUIPMENT FREE.
ONE WEEK ONLY.

We guarantee to make of you a marcel waver. 37 S. W. 4th-av., Suite 707-9. State 4421.

SUMMER COURSES

Typewriting. All Commercial Subjects.

Shorthand. Fundamentals quickly taught. (Be ready for dictation in fall.)

Bookkeeping, 6 wk. cse., $30. Longer courses.

Special attention paid to Court Reporting.

Days or eves. Private or small group

M. M. VOSS,

431 S. Wabash-av. Harrison 1665.

GRAMMAR SCHOOL AND EFFECTIVE SPEECH.

ENGLISH FOR FOREIGNERS.

THE AMERICAN SCHOOL OF ENGLISH,

14 W. WASHINGTON. STATE 3774.
SPECIAL SUMMER RATES—ENROLL NOW.

Dressmakers—Big Money.

Madame Antoinette authority on dress, creator, designer and fashion lecturer trains and teaches dressmakers to earn independent incomes without delay. Personal instruction or by mail. Every applicant assured success. Address H B 56, Tribune.

YOUNG OR OLD

Play piano, banjo, mandolin, guitar; 20 lessons; uke, 5 less. Notes taught 10 min.; pretzr march 1st less. Mabel E. Clarke, Asst. Marie Greer MacDonald, Pres. 2328 Madison.

30—ATTRACTIVE GIRLS—30

wanted, for modeling in style shows and studio. L'Ecole de Mannequins. 14 W. Lake-st., 3d floor.

Elliott-Fisher Training.

Learn to operate bookkeeping machine in a few wks.; easy to learn; summer rate; positions free. Ph. MISS BARLOW, Harr. 7469.

LEARN AUTO DRIVING

in 8 lessons, $10; individual and practical instr. Albany 0829. 3807 W. North-av.

VOICE CULTURE, PART PAY IF SING IN choir; organ lessons, $1. Kimball Hall, Sunday 4117.

ARITHMETIC, ALGEBRA, GEOMET., TRIG., English, Latin; all purposes. Edw. Hasn. 2326 Ingleside. Park 6481.

MISS ALMA JONES—PIANO PUPILS OF all grades; adult beginners a specialty. Send for circular. 431 S. Wabash, R. 804.

PRE-FECT SCHOLARLY ENGLISH-ITALIAN translations. Humanitas Publishing Co., 180 N. Michigan. State 7927.

ARITHMETIC, ALGEBRA, ENGLISH. Miss BENNETT. Drexel Arms Hotel.

NEW ERA AUTO DRIV. SCHOOL. LEARN safe driving. 16 W. Illinois. Super. 2945.

INSTRUCTION.

LEARN JAZZ

AND POPULAR PIANO PLAYING IN 20 LESSONS VIA THE RELIABLE "CHRISTENSEN SYSTEM"

You learn the latest breaks, fills and novelty effects.

We teach beginners or advanced players on PIANO, TENOR BANJO, MANDOLIN, UKULELE, SAXOPHONE, GUITAR, VIOLIN, TRUMPET, TROMBONE, DRUMS, PIANO ACCORDION, SINGING, ETC.
SEND FOR FREE BOOKLET.
FREE ORCHESTRAL PRACTICE.
SPECIAL SUMMER RATE.
$150 A LESSON.

Christensen

POPULAR MUSIC SCHOOLS.

25 E. Jackson [Kimball Bld.] Harrison 5670.
2204 E. Crawford. Phone Lawrence 0786.
2602 Milwaukee-av. Albany 3167.
1853 Belmont-av. Lake View 0333.
3945 W. Madison-st. Van Buren 1933.
718 W. 63d-st. Englewood 3453.

BIG MONEY

Mechanical Dentistry

YOUR CHANCE TO ENTER AN UNCROWDED FIELD.
A DIGNIFIED PROFESSION.
A BUSINESS OF YOUR OWN.

You can learn in a few months, days or evenings, to make plates, crowns and bridges for dentists. No book work. No educational requirement. Individual instruction. Call, write or phone for our free book No. 53.

McCARRIE SCHOOL,
1338 S. MICHIGAN-AV.
CALUMET 3422.

Open Mon., Wed., Friday evenings.

Fluent Speech

This school is prepared to teach any man or woman to think logically, organize his thoughts and speak fluently and forcibly. Our curriculum includes Public Speaking, which specializes in the building up of Self-Confidence, Assurance and Vocabulary. English courses will correct errors, faulty Pronunciation and develop Conversational Ability. Talks or speeches for organizations, conventions, banquets, clubs, any occasion, written to suit your personality.

FLUENT SPEECH STUDIO.
Suite 1305. 20 E. Jackson-blvd.

SUMMER COURSE. NEGLECTED EDUCATION

corrected; rapid progress guaranteed. Woman private educator and business manager of national reputation. Reading, spelling, grammar, fluent conversation, correct English pronunciation, extensive vocabulary, history, literature, mind training, penmanship, bkkpg. Gregg shorthand. Lincoln 6310.

WANT GOOD JOB?

Become auto mechanic and ignition expert by practical shop training. If not working, we will place you on job, or you can study while learning. Come in, see for yourself, or write. FEDERAL AUTO ENG. SCHOOL, 2040-42 W. Washington-blvd. Days or eves.

KNOW THY HIDDEN POWERS—

Are you getting the best there is in life? Are you following the work or profession you are best fitted for? Independence 0033. Dr. Marie Naisser, Psychologist, Loop or N. W. office.

VENTRILOQUISM

Hear free demonstration of voice throwing. Complete vaudeville act 10 lessons. Booklet mailed. Marie Greer MacDonald, 2328 Madison.

FORMER COLLEGE TEACHER WILL TUtor Algebra, Latin, English, Arithmetic, Geometry, French, German. William Morrow, 5530 Winthrop-av. Longbeach 3900.

BEGINNERS PLAY PIANO PIECES NICELY 3 lessons $1. Complete course $12.50. Keystone 5249 or write 3828 N. Irving.

BOXING TAUGHT PRIVATELY, DAY, EVEning. Prof. William O'Connell, famous teacher. 219 S. Dearborn-st. suite 203.

FRENCH—SUMMER COURSE. START NOW. Early registration qts. for choice of hr. Madame Bourgeois, 1238 Capitol Bldg.

ATTRACTIVE PERSONALITY MEANS SUCcess. Dr. P. C. Paderewski, Psychologist, 64 W. Randolph. Dearborn 5911.

FRENCH — BY UNIVERSITY GRADUATE expert. $1. MISS HEDGES. Midway 2637.

PIANO TEACHER INSTR., 3 HRS. WKLY. covers 1 year in 3 mos. $3.50. Shel. 0344.

J. O'MALLEY, B. S.—MATH., LANG., OTHER subjects. Moderate rates. Lake View 6310.

MANDOLIN, BANJO, GUITAR, THE BETter kind. Will call. Address DB 11, Tribune.

PIANO LESSONS, 50C; ADULT BEGINners. Eve. classes. Loop Studio, Edg. 3767

INSTRUCTION.

MOLER

MOLER

Where Learning Is Made Easy

Where You Earn $100 While Learning

MEN WOMEN
EVERYWHERE

LEARN BARBERING OR BEAUTY CULTURE AT MOLER'S.

R-E-A-D T-H-E
D-E-T-A-I-L-S

ACTUAL PRACTICE WORK ON LIVE MODELS.

When you learn at Moler's there are not many hard hours of book work, but interesting actual work on live models furnished by Moler's. Students do not practice on each other at Moler's.

INSTRUCTORS.

Our instructors you will find to be the most understanding and the best available. Men and women that will actually show you the work, teach you easily and concisely.

NO MATTER WHAT YOUR EDUCATION MAY BE WE WILL TRAIN YOU.

Moler will train you, no matter what your education may be, have you ready for one of these big pay jobs in record time.

STATE LAWS.

Learn now, under the new protecting state laws.

MASTER ASSOCIATION.

Our contract with the Master Association insures our graduates of a position. The Master Association means the better shops everywhere, a job when you want it, where you want it, and at the salary you have always dreamed of earning.

TRANSPORTATION, LOCATION.

Moler's building is away from the noisy Loop district, yet close by to all transportation.

DO YOU WANT A JOB WHEN YOU GRADUATE!

Yes? Then go to Moler's, where you are sure of one. Learn through the largest institution of its kind. Every one wants Moler graduates. Benefit by this.

And Don't Forget to Find Out About That $100 While Learning

Come in now. Visit our school. Talk things over; or, if you can't do that, write or phone for our booklet.

The MOLER SYSTEM OF COLLEGES

512 N. State-st.
Phone Sup. 5456
Chicago, Ill.

—CLIP THE COUPON—

MR. MOLER:
Without obligation on my part, please tell me how, by actual practice instead of hard book work, I can learn quickly, and how I may earn $100 and my meals while learning.

[ ] BEAUTY CULTURE. [ ] BARBERING.

NAME .....
STREET .....
TOWN .....
STATE .....

AMATEURS, ATTENTION.

CLASSES AND PRIVATE IN ACTING AND PERSONALITY DEVELOPMENT.

BALATKA MUSIC ACADEMY,
819 LYON & HEALY BLDG.
JACKSON-av. & WABASH-av.
BARNARD CASADY, DRAMATIC DIRECTOR.

Learn Swedish Massage

6 weeks' course; pos. waiting; 48 years in Loop. See ad under "female trade schools."

KELLBERG INSTITUTE, Inc.
14 W. Washington-st., 4th fl. Dearborn 4971.

JOBS NOW FOR REFRIGERATION MEN

OUR STUDENTS ARE EMPLOYED by all leading refrigeration companies after a short training; learn days or eves. in our modern school which has turned out thousands of successful men in the last 25 yrs. If you are not employed we will help you get a job. Small entrance fee—pay out of your income; apply now, or phone for appointment. Don't delay if you want big pay.

SCHOOL OF ENGINEERING OF CHICAGO,
908 S. Dearborn-st. Phone Webster 2500.

LEARN DRAFTING

Clean, highly paid work; prepare in few months for salaried job. No experience required. Your spare time enough. Day or eve. Call, phone or write for 80 p. illus. bk. free.

Chicago Tech. College,
Dept. A-490, 118 E. 26th-st. [at Mich.-av.].

PERSONAL INSTRUCTIONS

in painting and drawing. Outdoor classes Saturday and Sunday. South Shore Art School, Dorchester 4643. 1542 E. 57th-st.

JIU-JITSU.

Scientific self-defense; valuable exercise; build up or reduce; all in private. This is the only Japanese school in U. S. A. Prof. Kuwa, 22 E. Huron-st. Superior 7932.

CLARINET-SAXOPHONE TEACHER. Pupils with Sousa and best orchestras; teacher of Al Kvale and Roy Schmidt. C. Warmeline, 5430 Broadway, Cohasset 4989. Private Loop studio, 315 S. Wabash-av.

PUBLIC SPEAKING.

No class. Priv. instruc. by master. Results in 15 to 25 days. No book or home study; give phone. Address T 89, Tribune.

ACCORDION SCHOOL.

Also new and used at 50% off. Pignanti, 920 Blue Island. Room 7. Monroe 1353.

MUSIC MADE BOTH INTERESTING AND progressive; special piano lessons. G. C. Pipes, 1637 Howard-st. Bor. Ph. 1200.

BANJO — VACATION COURSE. POPULAR pieces for beg. Harmony and solo technique: loop: N. S. studio. Longbeach 1935.

BE AN EXPERT AUTO DRIVER; SIX LESsons for $12; new cars used. Greer College, 2026 S. Wabash. Cal. 4600.

LEARN AUTO DRIVING—PRIV. LESSONS given by reli. lady or man. Buck. 2297.

SPANISH — FRENCH LADY FROM SP

SITUATIONS WANTED—MALE.

Bookkeepers and Clerks.

EXPORT.

Exp. export man, perf. Spanish, German; good typist, who did office and sales work several years in south and Central America, desires position. Address O 134, Tribune.

CORRESPONDENT.

Experienced sales and general correa.; age 29; married. Address S 138, Tribune.

SITUATION WTD—YOUNG MAN, AGE 24; 7 years general office experience; excellent typist and ledger clerk. A-1 references. Address S 325, Tribune.

SITUATION WTD—HIGH GRADE OFFICE man; bookkeeper; correspondent; mid. age; moderate sal. Address S 368, Tribune.

SITUATION WTD—YNG. MAN, 26, QUICK, accurate, 8 yrs.' ofc. exp., wants position with future. Address T 78, Tribune.

SITUATION WTD—DESIRE POSITION AS bookkeeper; office exp.; can make monthly statmts.; ref.; bon. Address P 338, Tribune.

SITUATION WTD—GEN. OFFICE, GRADUate bus. administration. Stenography-accounting. Address S 431, Tribune.

SITUATION WTD — ADV. PRODUCTION man, exp. buyer art. engravings, printing. Cen. 3721.

SITUATION WTD—BOOKKEEPER; GENL. L., accts. rec.; competent and reliable; good references. Address S 370, Tribune.

SITUATION WTD—BKPG. ACCTG. OR OTH. asst. attmt. Address S 244, Tribune.

SITUATION WTD—SMALL SETS BOOKS kept; exp. acct. Address P 327, Tribune.

SITUATION WTD—BOOKKPR., CLK., TYP., A-1; age 30; perm. Lincoln 1143.

SITUATION WTD—A-1 BKKPR., AGE 28, Berkshire 4592 or address P 86, Tribune.

Accountants and Auditors.

Comptroller or Auditor.

Have been associated with a firm or certified public accountants for the last ten years, desire to get off the road; would consider $5,200 a year; am 36 years old and married. Address S 484, Tribune.

SENIOR ACCOUNTANT.

Experienced executive, office manager, treasurer, etc.; univ. grad.; age 28; married; now employed; excellent references; reasonable salary. Address P 395, Tribune.

SITUATION WTD—ACCOUNTING SERVICE at reas. rates; books opened and kept; full or part time; profit and loss and financial statements prepared. Lake View 4058, or address S 136, Tribune.

SITUATION WTD—BY MAN NOW IN OUR employ, whose 18 yrs. exp. with us as bookkeeper, accountant, rec'd'rea. of small corp. qualifies him for better position than we have to offer. Address S 506, Tribune.

SITUATION WTD — LOOP BANK CREDIT and financial man wants position with outlying bank or commercial est.; graduate acct.; 7 yrs. exp. Address P 547, Tribune.

SITUATION WTD—ACCOUNTANT; 3 YRS. pract. exp.; one firm; took C. P. A. exam this spring; univ. grad.; age 27. Del. 1332 or Address E M 62, Tribune.

VALUATION ACCT., R. R.

12 years, young. Address E H 27, Tribune.

SITUATION WTD—ACCT., AGE 31, 12 YRS. varied accounting and banking exp.; 6 yrs. in one corpn.; best ref.; real sal. desires permanent. Address S 427, Tribune.

SITUATION WTD — COMP. EXECUTIVE, broad exp., credits, coll., off. mgmt. and accts., fin. simts. Address M 548, Tribune.

SITUATION WTD—ASSIST EXECUTIVE IN finance and organ. matters; expert on costs and systems. Longb. 0305.

SITUATION WTD—ACCT., CREDIT MAN; sev. yrs. exp. bkkpg. ofc. detailing reas. sal.; perm. 31. Address S 364, Tribune.

SITUATION WTD —SMALL SETS KEPT, auditing; resa. Gurrie, Cent. 3672.

SITUATION WTD—ACCT.-BKPG. MO. OR any srvgmt. Address S 249, Tribune.

SITUATION WTD—INSTALL SYSTEMS; SM. sets kept; audits. Austin 6116.

SITUATION WTD—INSTALL SYSTEMS; small sets kept. Audits. Ken. 9000.

SITUATION WTD—C. A. AUDITS; PART time accts.; resa. Address P 368, Tribune.

Executives and Managers.

SALES EXECUTIVE.

Organizer and producer, 18 years' practical experience, with early training under prominent leaders, for attractive future with dissolving established partnership at capacity. Age 37. Substantial references. Address P 119, Tribune.

SITUATION WTD—SUBSTANTIAL INVESTment and services; man 30; married; graduate geologist with business and teaching experience; join with additional capital, Padres or other constructive enterprise. Address H. A. Hollister, 370 18th-av., Milwaukee, Wisconsin.

SALESMANAGER.

14 yrs. experience wholesale and retail and handling help; can furnish best of reference, well acquainted in and around Cincinnati, O., to connect with live organization. Address S 545, Tribune.

JUNIOR EXECUTIVE.

Age 30, business administration graduate, U. of Chgo., 3 yrs.' assistant to president; small corporation; excellent references. Address P 377, Tribune.

PURCHASING AGENT.

Fifteen years experience, factory and mill supplies in all its branches. Thoroughly familiar with proper sources. ADDRESS S 384, TRIBUNE.

ASSISTANT SUPT.

12 yrs.' practical mach. shop exp., including prod., purchasing, and employing; tech. grad.; age 33; marr.; now empld. in executive position. Address S 441, Tribune.

Advertising Writer-Mgr.

8 years' agency exp.; unusual record with inquiry results; knows requisites of effective comp. campaigns; sell, plans, execute; univ. grad.; 33; Prot. Address T 97, Tribune.

YOUNG EXECUTIVE

College education, 10 yrs. business exp., 3 yrs. genl. mgr., food products; character, ability, hard worker; best references. Address P 339, Tribune.

SITUATION WTD—AS GENERAL MANAGER by prominent executive and engineer; experience with largest financially successful organizations in the world; business must pay management adequately. Address F O box 1245, Detroit.

SITUATION WTD—GENERAL MGR., 20 yrs. exp.; sell mfg. line, million yrs.; know plant organization, patents, market analysis, effective advertising, building, sales organization, etc. Available Aug. 1. Address S 462, Tribune.

EXPERIMENTAL MAN.

Multi-rec. phon.-dy. speaker, elec. pickup instrument work, tool, die maker. Can develop your idea, make models. Life charge if desired. D. Cass, 3044 W. Ohio-st.

INDUSTRIAL ENGINEER.

Mass. Inst. Tech. grad.; 2 years' experience in reducing manufacturing costs; age 26; desires position where results will be recognized. Irving, 2422 Prairie.

A PUBLIC UTILITY

accountant, experienced in modern accounting methods, office management and financing; prefers connection with utility or banking organization. Address S 477, Tribune.

SITUATION WTD—CAPABLE, HARD WORKing young business man, 13 yrs. general business exp., new connection with better future. Married and reliable; best refs. Address P 341, Tribune.

PHOTO ENGRAVER.

Practical man, photog., etcher, color, black and white, desires executive pos.; experienced office, sales; employed. Address S 142, Tribune.

EXECUTIVE

Renders spare time service, auditing, accounting systems, sales analysis, research. Address R H 47, Tribune.

SITUATION WTD—YOUNG PRODUCT SALES mgr. and grv. exp., 10 yrs. general business; also west coast exp.; will locate anywhere; responsible concern excellent refs. Avail. sev. weeks. Address T 66, Tribune.

SITUATION WTD — WITH INVESTMENT bankers of underwriters; young business man, 6 years exp. engineering, financing and management real estate and industrial operations. Address K J 24, Tribune.

Electro Plater Engineer

Desires to connect with large mfg. corp.; 25 years' industrial experience. Address P 368, Tribune.

VOCATIONAL ANALYST.

Desires to connect with large corp., full or part time. 25 years' industrial experience. Address S 94, Tribune.

SITUATION WTD — EXECUTIVE GENL. mgr.; 15 yrs. sole executive mgr.; track of successful mfr. co. now sold; bank and commercial references; salary or profit; might invest later. Address P 445, Tribune.

CREDIT AND COL. MGR.

Successful record installment credits; aggressive yet tact. Address T 68, Tribune.

SITUATION WTD — YOUNG MAN WITH broad, tech. experience wishes position as business research engineer or assistant to executive in manufacturing or bus. corp. Address S 131, Tribune.

SITUATION WTD—ADV. AND SALES exec.; 15 yrs. exp. creating, writing, executing direct campaigns; exceptional record. Address S 309, Tribune.

SITUATION WTD — COMPETENT INDUStrial buyer; office mgr., correspondent, sales executive; responsible; reasonable salary. Address G 506, Tribune.

Ladies Ready to Wear.

Knowledge all depts.; married, age 38; start at low salary. Address S 336, Tribune.

SITUATION WTD—EXP. AS BRANCH mgr. and traveling salesman in specialty line. Address S 266, Tribune.

SITUATION WTD—MARRIED MAN, AGE 30, desires position as office manager, chief acct. or auditor. Address P 214, Tribune.

SITUATION WTD — YG. MAN, AGE 31, mgr. retail mercantile store; 8 yrs. exp.; in or out of city. Address P 214, Tribune.

SITUATION WTD—10 YRS' SALES-EXECutive exp.; univ. educ.; open for sales or exec. position. Address S 127, Tribune.

SITUATION WTD—C. P. A. EXECUTIVE; also exp. in org., incorporating and qualifying stock. Address O 510, Tribune.

SITUATION WTD—20 YRS. EXECUTIVE exp.; desires assist. gen. mgr.'s ability to manage, write, lecture. Address S 507, Tribune.

SITUATION WTD—EXP. SALES EXECUtive; needs opportunity; moderate salary and bonus. Address S 570, Tribune.

SITUATION WTD—ORGANIZER, SUCCESSful, now available, knows civic, economic, sales promotion, advg., mkt. analysis, etc. Address S 229, Tribune.

SITUATIONS WANTED—MALE.

Executives and Managers.

ENGINEER-EXECUTIVE.

Thoroughly capable of assuming complete charge or as assistant to president of large organization; a man of outstanding ability, who has acted in high grade executive capacities, seeks a connection requiring a seasoned, progressive, hard working, broad gauged man; 17 years' experience in administrative positions with large corporations, entailing organization, reorganization, general development, plans and products as well as finance, buying and operating. Address S 76, Tribune.

EXPERIENCED EXECUTIVE

A responsible and reliable Jewish man, middle aged, experienced as all around business Executive, Advertising Sales, Office Management, etc., wants position with firm or individual, large or small, that can use well seasoned business brains. Salary arranged to suit conditions. Address P 73, Tribune.

Manufacturing Executive.

Industrial and mechanical engineer; university graduate; 15 years' experience in manufacturing analysis and design, time studies, wage incentives, production control, cost reduction. References; will leave city. Briargate 8400, Room 309, or address P 211, Tribune.

CAPABLE EXECUTIVE.

University graduate, married, age 32, vice president National bank 8 years, 2 years senior credit man, large loop bank, where now employed. Excellent character, ability, hard worker with best references. Address S 147, Tribune.

Editor-Correspondent-Mgr.

College man of 15 years' experience, capable of handling complete editing of magazine; correspondence of world importance; secretaryship to president or executive; ability amply proven; full details in interview. Address S 444, Tribune.

MECHANICAL ENGINEER.

Graduate, who is now head designer in elect. and mech. field, seeks position as chief or asst. chief engineer in live organization where ingenuity, lower production costs, and new products are desired. Address P 524, Tribune.

YOUNG EXECUTIVE

with bank or large real estate firm; complete knowledge of management and maintenance of office, apt. and factory bldgs.; now employed with large Chicago estate as property manager; college education; highest references. Address P 364, Tribune.

EXPORT MANAGER.

Educated in South America; have had extensive business experience in that field. Thoroughly acquainted with export business methods and also the American merchandising methods. Can supply exhaustive references. Address S 238, Tribune.

ADVERTISING MANAGER.

thoroughly versed in all phases of advertising and sales promotion would like permanent connection with progressive manfr. Available now. Best references. Age 39, married. Protestant. Address K J 23, Tribune.

ADVERTISING MAN.

HOUSE FURNISHINGS.

Available at once; whole or part time; experienced retail, natl. copy, layout and prod.; well educated, hard worker. Address S 506, Tribune.

Salesmen, Solicitors, Etc.

New York Representation.

ALSO ATLANTIC COAST STATES.

Wanted by resident New Yorker, thoroughly experienced salesman, successful record, 5 years, excellent character; schemes or intangibles not wanted; interview Chicago. Address S 483, Tribune.

SITUATION WTD—ADVERTISING SALESman, would like to submit my record to trade journal or publisher looking for production; have reached limit in present position; married, age 30. Address S 395, Tribune.

INDUSTRIAL

and jobber salesman, 8 years' experience, and legal education, desires to make change from present employment. References available. Address F 93, Tribune.

SPECIALTY SALESMAN

Wants mfrs. lines for Kansas, Nebraska, Colo. Salary or comm., with drawing account; over ten years on territory. Address P 109, Tribune.

SITUATION WTD—SALESMAN, ABILITY to sell anything, acquainted in all principal cities, want money making proposition; refs. Address S 428, Tribune.

SITUATION WTD—AGE 30, EXPERIENCED traveling clean accident ref; references; national companies. 2970 Sheridan, Apt. 1233, Bitter. 4600.

SITUATION WTD—BUILDERS HARDWARE salesman would like either local or traveling position; thorough contract experience. Address S 229, Tribune.

SITUATION WTD—MAN OF ABILITY AND character; 15 yrs. selling exp.; salary required. Address S 417, Tribune.

SITUATION WTD—SPECIALTY SALESMAN wants proposition of merit for west and coast. Address S 142, Tribune.

SITUATION WTD—SALESMAN, 14 YRS.' food, exp. Address S 83, Tribune.

SITUATION WTD—SALESMAN GROCERY delicatessen trade. Address S 398, Tribune.

SITUATION WTD—SALESMAN, 20 YEARS' exp.; refs.; auto. Address S 137, Tribune.

Professions and Trades.

ADVERTISING MAN.

Is there a live, growing concern that needs the services of a capable, energetic man but cannot pay large initial salary? A thoroughly exp. advtg. man who places assured future above immed. earnings is looking for just such an opening. Address S 262, Tribune.

SITUATION WTD—CHIEF OR OPERATING engineer, exp. combustion operating and maintaining steam and elect. equipment, refrigeration, elect. elevators, pipe fitting; single; institution or bldg. pref. Excel. refer. Address P 299, Tribune.

SITUATION WTD — CANDY FACTORY foreman, 20 yrs.' exp. in marshmallows, gumwork, crystallized and sugar rolls, nougat, fruits, nuts, and cream work. Ph. Sheldrake 1797 after 6 p. m.

SITUATION WTD—HIGH GRADE COPYist and master mechanic desires position with Chicago house making $10.75-$16.75 dresses. Best references. 20 years' experience. Address S 124, Tribune.

LAUNDRY FOREMAN.

11 yrs. exp., all services and depts.; employed; age 30; married; exc. refs. Will leave city. Box 252, Morton Grove, Ill.

ARTIST-WRITER.

Four years' experience trade, class magazines and advertising. Young, married. Will start part time. Address P 294, Tribune.

SITUATION WTD—GRAD. C. E., EXEC., 14 yrs. exp. indus. pits. and all types of constr. at present emp., chf. engr. constr.; available soon. Address S 319, Tribune.

Adv. Writer—Free Lance.

10 yrs. exp. Ch. Pneu. Tool, Lndlow, Kirk, will write your letters, folders, ads. better at less cost. Briargate 6012.

SITUATION WTD—PAINTER AND DECORator; 7 years' exp., bldgs. and hotels; maintenance; will reduce your present cost of maintenance. Address S 472, Tribune.

SITUATION WTD—ARCH. OR CONTRACT. 10 yrs.' exp. arch. draftsman and supt. layout, details, shop, drwgs., fireproof bldgs. Address P 370, Tribune.

SITUATION WTD—CHIEF ENGINEER OR supt., techn. train., broad exp. steam, refrig., oil engs., combustion, elevator, pent'house, sprinklers, etc. Ogden 2138.

SITUATION WTD—ACCT., AGE 31, 12 YRS. varied accounting and banking exp.; 6 yrs. in one corpn.; best ref.; real sal. desires permanent. Address S 427, Tribune.

SITUATION WTD — COMP. EXECUTIVE, broad exp., credits, coll., off. mgmt. and accts., fin. simts. Address M 548, Tribune.

SITUATION WTD—ASSIST EXECUTIVE IN finance and organ. matters; expert on costs and systems. Longb. 0305.

SITUATION WTD—ACCT., CREDIT MAN; sev. yrs. exp. bkkpg. ofc. detailing reas. sal.; perm. 31. Address S 364, Tribune.

SITUATION WTD —SMALL SETS KEPT, auditing; resa. Gurrie, Cent. 3672.

SITUATION WTD—ACCT.-BKPG. MO. OR any srvgmt. Address S 249, Tribune.

SITUATION WTD—INSTALL SYSTEMS; SM. sets kept; audits. Austin 6116.

SITUATION WTD—INSTALL SYSTEMS; small sets kept. Audits. Ken. 9000.

SITUATION WTD—C. A. AUDITS; PART time accts.; resa. Address P 368, Tribune.

Executives and Managers.

SALES EXECUTIVE.

Organizer and producer, 18 years' practical experience, with early training under prominent leaders, for attractive future with dissolving established partnership at capacity. Age 37. Substantial references. Address P 119, Tribune.

SITUATION WTD—SUBSTANTIAL INVESTment and services; man 30; married; graduate geologist with business and teaching experience; join with additional capital, Padres or other constructive enterprise. Address H. A. Hollister, 370 18th-av., Milwaukee, Wisconsin.

SALESMANAGER.

14 yrs. experience wholesale and retail and handling help; can furnish best of reference, well acquainted in and around Cincinnati, O., to connect with live organization. Address S 545, Tribune.

JUNIOR EXECUTIVE.

Age 30, business administration graduate, U. of Chgo., 3 yrs.' assistant to president; small corporation; excellent references. Address P 377, Tribune.

PURCHASING AGENT.

Fifteen years experience, factory and mill supplies in all its branches. Thoroughly familiar with proper sources. ADDRESS S 384, TRIBUNE.

ASSISTANT SUPT.

12 yrs.' practical mach. shop exp., including prod., purchasing, and employing; tech. grad.; age 33; marr.; now empld. in executive position. Address S 441, Tribune.

Advertising Writer-Mgr.

8 years' agency exp.; unusual record with inquiry results; knows requisites of effective comp. campaigns; sell, plans, execute; univ. grad.; 33; Prot. Address T 97, Tribune.

YOUNG EXECUTIVE

College education, 10 yrs. business exp., 3 yrs. genl. mgr., food products; character, ability, hard worker; best references. Address P 339, Tribune.

SITUATION WTD—AS GENERAL MANAGER by prominent executive and engineer; experience with largest financially successful organizations in the world; business must pay management adequately. Address F O box 1245, Detroit.

SITUATION WTD—GENERAL MGR., 20 yrs. exp.; sell mfg. line, million yrs.; know plant organization, patents, market analysis, effective advertising, building, sales organization, etc. Available Aug. 1. Address S 462, Tribune.

EXPERIMENTAL MAN.

Multi-rec. phon.-dy. speaker, elec. pickup instrument work, tool, die maker. Can develop your idea, make models. Life charge if desired. D. Cass, 3044 W. Ohio-st.

INDUSTRIAL ENGINEER.

Mass. Inst. Tech. grad.; 2 years' experience in reducing manufacturing costs; age 26; desires position where results will be recognized. Irving, 2422 Prairie.

A PUBLIC UTILITY

accountant, experienced in modern accounting methods, office management and financing; prefers connection with utility or banking organization. Address S 477, Tribune.

SITUATION WTD—CAPABLE, HARD WORKing young business man, 13 yrs. general business exp., new connection with better future. Married and reliable; best refs. Address P 341, Tribune.

PHOTO ENGRAVER.

Practical man, photog., etcher, color, black and white, desires executive pos.; experienced office, sales; employed. Address S 142, Tribune.

EXECUTIVE

Renders spare time service, auditing, accounting systems, sales analysis, research. Address R H 47, Tribune.

SITUATION WTD—YOUNG PRODUCT SALES mgr. and grv. exp., 10 yrs. general business; also west coast exp.; will locate anywhere; responsible concern excellent refs. Avail. sev. weeks. Address T 66, Tribune.

SITUATION WTD — WITH INVESTMENT bankers of underwriters; young business man, 6 years exp. engineering, financing and management real estate and industrial operations. Address K J 24, Tribune.

Electro Plater Engineer

Desires to connect with large mfg. corp.; 25 years' industrial experience. Address P 368, Tribune.

VOCATIONAL ANALYST.

Desires to connect with large corp., full or part time. 25 years' industrial experience. Address S 94, Tribune.

SITUATION WTD — EXECUTIVE GENL. mgr.; 15 yrs. sole executive mgr.; track of successful mfr. co. now sold; bank and commercial references; salary or profit; might invest later. Address P 445, Tribune.

CREDIT AND COL. MGR.

Successful record installment credits; aggressive yet tact. Address T 68, Tribune.

SITUATION WTD — YOUNG MAN WITH broad, tech. experience wishes position as business research engineer or assistant to executive in manufacturing or bus. corp. Address S 131, Tribune.

SITUATION WTD—ADV. AND SALES exec.; 15 yrs. exp. creating, writing, executing direct campaigns; exceptional record. Address S 309, Tribune.

SITUATION WTD — COMPETENT INDUStrial buyer; office mgr., correspondent, sales executive; responsible; reasonable salary. Address G 506, Tribune.

Ladies Ready to Wear.

Knowledge all depts.; married, age 38; start at low salary. Address S 336, Tribune.

SITUATION WTD—EXP. AS BRANCH mgr. and traveling salesman in specialty line. Address S 266, Tribune.

SITUATION WTD—MARRIED MAN, AGE 30, desires position as office manager, chief acct. or auditor. Address P 214, Tribune.

SITUATION WTD — YG. MAN, AGE 31, mgr. retail mercantile store; 8 yrs. exp.; in or out of city. Address P 214, Tribune.

SITUATION WTD—10 YRS' SALES-EXECutive exp.; univ. educ.; open for sales or exec. position. Address S 127, Tribune.

SITUATION WTD—C. P. A. EXECUTIVE; also exp. in org., incorporating and qualifying stock. Address O 510, Tribune.

SITUATION WTD—20 YRS. EXECUTIVE exp.; desires assist. gen. mgr.'s ability to manage, write, lecture. Address S 507, Tribune.

SITUATION WTD—EXP. SALES EXECUtive; needs opportunity; moderate salary and bonus. Address S 570, Tribune.

SITUATION WTD—ORGANIZER, SUCCESSful, now available, knows civic, economic, sales promotion, advg., mkt. analysis, etc. Address S 229, Tribune.

SITUATIONS WANTED—MALE.

Executives and Managers.

ENGINEER-EXECUTIVE.

Thoroughly capable of assuming complete charge or as assistant to president of large organization; a man of outstanding ability, who has acted in high grade executive capacities, seeks a connection requiring a seasoned, progressive, hard working, broad gauged man; 17 years' experience in administrative positions with large corporations, entailing organization, reorganization, general development, plans and products as well as finance, buying and operating. Address S 76, Tribune.

EXPERIENCED EXECUTIVE

A responsible and reliable Jewish man, middle aged, experienced as all around business Executive, Advertising Sales, Office Management, etc., wants position with firm or individual, large or small, that can use well seasoned business brains. Salary arranged to suit conditions. Address P 73, Tribune.

Manufacturing Executive.

Industrial and mechanical engineer; university graduate; 15 years' experience in manufacturing analysis and design, time studies, wage incentives, production control, cost reduction. References; will leave city. Briargate 8400, Room 309, or address P 211, Tribune.

CAPABLE EXECUTIVE.

University graduate, married, age 32, vice president National bank 8 years, 2 years senior credit man, large loop bank, where now employed. Excellent character, ability, hard worker with best references. Address S 147, Tribune.

Editor-Correspondent-Mgr.

College man of 15 years' experience, capable of handling complete editing of magazine; correspondence of world importance; secretaryship to president or executive; ability amply proven; full details in interview. Address S 444, Tribune.

MECHANICAL ENGINEER.

Graduate, who is now head designer in elect. and mech. field, seeks position as chief or asst. chief engineer in live organization where ingenuity, lower production costs, and new products are desired. Address P 524, Tribune.

YOUNG EXECUTIVE

with bank or large real estate firm; complete knowledge of management and maintenance of office, apt. and factory bldgs.; now employed with large Chicago estate as property manager; college education; highest references. Address P 364, Tribune.

EXPORT MANAGER.

Educated in South America; have had extensive business experience in that field. Thoroughly acquainted with export business methods and also the American merchandising methods. Can supply exhaustive references. Address S 238, Tribune.

ADVERTISING MANAGER.

thoroughly versed in all phases of advertising and sales promotion would like permanent connection with progressive manfr. Available now. Best references. Age 39, married. Protestant. Address K J 23, Tribune.

ADVERTISING MAN.

HOUSE FURNISHINGS.

Available at once; whole or part time; experienced retail, natl. copy, layout and prod.; well educated, hard worker. Address S 506, Tribune.

Salesmen, Solicitors, Etc.

New York Representation.

ALSO ATLANTIC COAST STATES.

Wanted by resident New Yorker, thoroughly experienced salesman, successful record, 5 years, excellent character; schemes or intangibles not wanted; interview Chicago. Address S 483, Tribune.

SITUATION WTD—ADVERTISING SALESman, would like to submit my record to trade journal or publisher looking for production; have reached limit in present position; married, age 30. Address S 395, Tribune.

INDUSTRIAL

and jobber salesman, 8 years' experience, and legal education, desires to make change from present employment. References available. Address F 93, Tribune.

SPECIALTY SALESMAN

Wants mfrs. lines for Kansas, Nebraska, Colo. Salary or comm., with drawing account; over ten years on territory. Address P 109, Tribune.

SITUATION WTD—SALESMAN, ABILITY to sell anything, acquainted in all principal cities, want money making proposition; refs. Address S 428, Tribune.

SITUATION WTD—AGE 30, EXPERIENCED traveling clean accident ref; references; national companies. 2970 Sheridan, Apt. 1233, Bitter. 4600.

SITUATION WTD—BUILDERS HARDWARE salesman would like either local or traveling position; thorough contract experience. Address S 229, Tribune.

SITUATION WTD—MAN OF ABILITY AND character; 15 yrs. selling exp.; salary required. Address S 417, Tribune.

SITUATION WTD—SPECIALTY SALESMAN wants proposition of merit for west and coast. Address S 142, Tribune.

SITUATION WTD—SALESMAN, 14 YRS.' food, exp. Address S 83, Tribune.

SITUATION WTD—SALESMAN GROCERY delicatessen trade. Address S 398, Tribune.

SITUATION WTD—SALESMAN, 20 YEARS' exp.; refs.; auto. Address S 137, Tribune.

Professions and Trades.

ADVERTISING MAN.

Is there a live, growing concern that needs the services of a capable, energetic man but cannot pay large initial salary? A thoroughly exp. advtg. man who places assured future above immed. earnings is looking for just such an opening. Address S 262, Tribune.

SITUATION WTD—CHIEF OR OPERATING engineer, exp. combustion operating and maintaining steam and elect. equipment, refrigeration, elect. elevators, pipe fitting; single; institution or bldg. pref. Excel. refer. Address P 299, Tribune.

SITUATION WTD — CANDY FACTORY foreman, 20 yrs.' exp. in marshmallows, gumwork, crystallized and sugar rolls, nougat, fruits, nuts, and cream work. Ph. Sheldrake 1797 after 6 p. m.

SITUATION WTD—HIGH GRADE COPYist and master mechanic desires position with Chicago house making $10.75-$16.75 dresses. Best references. 20 years' experience. Address S 124, Tribune.

LAUNDRY FOREMAN.

11 yrs. exp., all services and depts.; employed; age 30; married; exc. refs. Will leave city. Box 252, Morton Grove, Ill.

ARTIST-WRITER.

Four years' experience trade, class magazines and advertising. Young, married. Will start part time. Address P 294, Tribune.

SITUATION WTD—GRAD. C. E., EXEC., 14 yrs. exp. indus. pits. and all types of constr. at present emp., chf. engr. constr.; available soon. Address S 319, Tribune.

Adv. Writer—Free Lance.

10 yrs. exp. Ch. Pneu. Tool, Lndlow, Kirk, will write your letters, folders, ads. better at less cost. Briargate 6012.

SITUATION WTD—PAINTER AND DECORator; 7 years' exp., bldgs. and hotels; maintenance; will reduce your present cost of maintenance. Address S 472, Tribune.

SITUATION WTD—ARCH. OR CONTRACT. 10 yrs.' exp. arch. draftsman and supt. layout, details, shop, drwgs., fireproof bldgs. Address P 370, Tribune.

SITUATION WTD—CHIEF ENGINEER OR supt., techn. train., broad exp. steam, refrig., oil engs., combustion, elevator, pent'house, sprinklers, etc. Ogden 2138.

SITUATION WTD—BOOKKEEPER; GENL. L., accts. rec.; competent and reliable; good references. Address S 370, Tribune.

SITUATION WTD—BKPG. ACCTG. OR OTH. asst. attmt. Address S 244, Tribune.

SITUATION WTD—SMALL SETS BOOKS kept; exp. acct. Address P 327, Tribune.

SITUATION WTD—BOOKKPR., CLK., TYP., A-1; age 30; perm. Lincoln 1143.

SITUATION WTD—A-1 BKKPR., AGE 28, Berkshire 4592 or address P 86, Tribune.

Accountants and Auditors.

Comptroller or Auditor.

Have been associated with a firm or certified public accountants for the last ten years, desire to get off the road; would consider $5,200 a year; am 36 years old and married. Address S 484, Tribune.

SENIOR ACCOUNTANT.

Experienced executive, office manager, treasurer, etc.; univ. grad.; age 28; married; now employed; excellent references; reasonable salary. Address P 395, Tribune.

SITUATION WTD—ACCOUNTING SERVICE at reas. rates; books opened and kept; full or part time; profit and loss and financial statements prepared. Lake View 4058, or address S 136, Tribune.

SITUATION WTD—BY MAN NOW IN OUR employ, whose 18 yrs. exp. with us as bookkeeper, accountant, rec'd'rea. of small corp. qualifies him for better position than we have to offer. Address S 506, Tribune.

SITUATION WTD — LOOP BANK CREDIT and financial man wants position with outlying bank or commercial est.; graduate acct.; 7 yrs. exp. Address P 547, Tribune.

SITUATION WTD—ACCOUNTANT; 3 YRS. pract. exp.; one firm; took C. P. A. exam this spring; univ. grad.; age 27. Del. 1332 or Address E M 62, Tribune.

VALUATION ACCT., R. R.

12 years, young. Address E H 27, Tribune.

SITUATION WTD—ACCT., AGE 31, 12 YRS. varied accounting and banking exp.; 6 yrs. in one corpn.; best ref.; real sal. desires permanent. Address S 427, Tribune.

SITUATION WTD — COMP. EXECUTIVE, broad exp., credits, coll., off. mgmt. and accts., fin. simts. Address M 548, Tribune.

SITUATION WTD—ASSIST EXECUTIVE IN finance and organ. matters; expert on costs and systems. Longb. 0305.

SITUATION WTD—ACCT., CREDIT MAN; sev. yrs. exp. bkkpg. ofc. detailing reas. sal.; perm. 31. Address S 364, Tribune.

SITUATION WTD —SMALL SETS KEPT, auditing; resa. Gurrie, Cent. 3672.

SITUATION WTD—ACCT.-BKPG. MO. OR any srvgmt. Address S 249, Tribune.

SITUATION WTD—INSTALL SYSTEMS; SM. sets kept; audits. Austin 6116.

SITUATION WTD—INSTALL SYSTEMS; small sets kept. Audits. Ken. 9000.

SITUATION WTD—C. A. AUDITS; PART time accts.; resa. Address P 368, Tribune.

Executives and Managers.

SALES EXECUTIVE.

Organizer and producer, 18 years' practical experience, with early training under prominent leaders, for attractive future with dissolving established partnership at capacity. Age 37. Substantial references. Address P 119, Tribune.

SITUATION WTD—SUBSTANTIAL INVESTment and services; man 30; married; graduate geologist with business and teaching experience; join with additional capital, Padres or other constructive enterprise. Address H. A. Hollister, 370 18th-av., Milwaukee, Wisconsin.

SALESMANAGER.

14 yrs. experience wholesale and retail and handling help; can furnish best of reference, well acquainted in and around Cincinnati, O., to connect with live organization. Address S 545, Tribune.

JUNIOR EXECUTIVE.

Age 30, business administration graduate, U. of Chgo., 3 yrs.' assistant to president; small corporation; excellent references. Address P 377, Tribune.

PURCHASING AGENT.

Fifteen years experience, factory and mill supplies in all its branches. Thoroughly familiar with proper sources. ADDRESS S 384, TRIBUNE.

ASSISTANT SUPT.

12 yrs.' practical mach. shop exp., including prod., purchasing, and employing; tech. grad.; age 33; marr.; now empld. in executive position. Address S 441, Tribune.

Advertising Writer-Mgr.

8 years' agency exp.; unusual record with inquiry results; knows requisites of effective comp. campaigns; sell, plans, execute; univ. grad.; 33; Prot. Address T 97, Tribune.

YOUNG EXECUTIVE

College education, 10 yrs. business exp., 3 yrs. genl. mgr., food products; character, ability, hard worker; best references. Address P 339, Tribune.

SITUATION WTD—AS GENERAL MANAGER by prominent executive and engineer; experience with largest financially successful organizations in the world; business must pay management adequately. Address F O box 1245, Detroit.

SITUATION WTD—GENERAL MGR., 20 yrs. exp.; sell mfg. line, million yrs.; know plant organization, patents, market analysis, effective advertising, building, sales organization, etc. Available Aug. 1. Address S 462, Tribune.

EXPERIMENTAL MAN.

Multi-rec. phon.-dy. speaker, elec. pickup instrument work, tool, die maker. Can develop your idea, make models. Life charge if desired. D. Cass, 3044 W. Ohio-st.

INDUSTRIAL ENGINEER.

Mass. Inst. Tech. grad.; 2 years' experience in reducing manufacturing costs; age 26; desires position where results will be recognized. Irving, 2422 Prairie.

A PUBLIC UTILITY

accountant, experienced in modern accounting methods, office management and financing; prefers connection with utility or banking organization. Address S 477, Tribune.

SITUATION WTD—CAPABLE, HARD WORKing young business man, 13 yrs. general business exp., new connection with better future. Married and reliable; best refs. Address P 341, Tribune.

PHOTO ENGRAVER.

Practical man, photog., etcher, color, black and white, desires executive pos.; experienced office, sales; employed. Address S 142, Tribune.

EXECUTIVE

Renders spare time service, auditing, accounting systems, sales analysis, research. Address R H 47, Tribune.

SITUATION WTD—YOUNG PRODUCT SALES mgr. and grv. exp., 10 yrs. general business; also west coast exp.; will locate anywhere; responsible concern excellent refs. Avail. sev. weeks. Address T 66, Tribune.

SITUATION WTD — WITH INVESTMENT bankers of underwriters; young business man, 6 years exp. engineering, financing and management real estate and industrial operations. Address K J 24, Tribune.

Electro Plater Engineer

Desires to connect with large mfg. corp.; 25 years' industrial experience. Address P 368, Tribune.

VOCATIONAL ANALYST.

Desires to connect with large corp., full or part time. 25 years' industrial experience. Address S 94, Tribune.

SITUATION WTD — EXECUTIVE GENL. mgr.; 15 yrs. sole executive mgr.; track of successful mfr. co. now sold; bank and commercial references; salary or profit; might invest later. Address P 445, Tribune.

CREDIT AND COL. MGR.

Successful record installment credits; aggressive yet tact. Address T 68, Tribune.

SITUATION WTD — YOUNG MAN WITH broad, tech. experience wishes position as business research engineer or assistant to executive in manufacturing or bus. corp. Address S 131, Tribune.

SITUATION WTD—ADV. AND SALES exec.; 15 yrs. exp. creating, writing, executing direct campaigns; exceptional record. Address S 309, Tribune.

SITUATION WTD — COMPETENT INDUStrial buyer; office mgr., correspondent, sales executive; responsible; reasonable salary. Address G 506, Tribune.

Ladies Ready to Wear.

Knowledge all depts.; married, age 38; start at low salary. Address S 336, Tribune.

SITUATION WTD—EXP. AS BRANCH mgr. and traveling salesman in specialty line. Address S 266, Tribune.

SITUATION WTD—MARRIED MAN, AGE 30, desires position as office manager, chief acct. or auditor. Address P 214, Tribune.

SITUATION WTD — YG. MAN, AGE 31, mgr. retail mercantile store; 8 yrs. exp.; in or out of city. Address P 214, Tribune.

SITUATION WTD—10 YRS' SALES-EXECutive exp.; univ. educ.; open for sales or exec. position. Address S 127, Tribune.

SITUATION WTD—C. P. A. EXECUTIVE; also exp. in org., incorporating and qualifying stock. Address O 510, Tribune.

SITUATION WTD—20 YRS. EXECUTIVE exp.; desires assist. gen. mgr.'s ability to manage, write, lecture. Address S 507, Tribune.

SITUATION WTD—EXP. SALES EXECUtive; needs opportunity; moderate salary and bonus. Address S 570, Tribune.

SITUATION WTD—ORGANIZER, SUCCESSful, now available, knows civic, economic, sales promotion, advg., mkt. analysis, etc. Address S 229, Tribune.

SITUATIONS WANTED—FEMALE.

Bookkeepers and Clerks.

SITUATION WTD — PART TIME BOOKkeeping, stenography or typing. Would like to arrange to do work in my office in Builders Bldg., or if you have any other kind satisfactory arrangements can be made. Thoroughly experienced; high class, dependable work. Triangle 0830 or address S 211, Tribune.

SITUATION WTD—BKPR., EXPER. TYPIST, accurate; full charge of books; steno; wants position where careful attention to details required and appreciated; highest credentials and references. Address S 442, Tribune.

SITUATION WTD — ACCOUNTANT-SECY. off. mgr., 8 yrs.' wide business exper. credits and collect. A1 refs. Juniper 5908.

SITUATION WTD—BKKPR.-STENO., 8 yrs. exp., hdle., detail-sectrl. duties. Sheldrake 7508.

SITUATION WTD—GERM. GIRL, 1 YR. IN country as cafe, bakery or counter girl; expd. A. Romstoss, 5124

WANTED—MALE HELP.

Boys—Office and Factory.

BOY—FOUR YEAR HIGH SCHOOL GRADUATE; this year's class, to enter general office of reliable manufacturing company located on South Side, with idea of learning business and eventually qualifying for executive position. Must be bright, energetic, have good personality and must be good at figures; permanent; advancement assured. State age, education and experience. Address G A 586, Tribune.

BOY—TO LEARN PROOFREADING; MUST be 4 year high school graduate; just out of school; applicant should be a good student, one who loves books, reads a good deal, and who enjoys research work; permanent position; reliable South Side firm; advancement definitely assured. State age, education and qualifications. Address G A 581, Tribune.

BOYS—MAKE $8 TO $20 PART OR FULL time. Sell Donuts. Call 1350 Roscoe-st.

OFFICE BOY—TO GET MAIL FROM POST-office mornings and take care of office details during day. Must live on South Side. Excellent chance for advancement. Answer by mail only, giving age, salary and experience. O. J. O., care of O. W. Richardson & Co., 3833 S. Racine-av.

WANTED

Office boy and mail clerk to work in modern office. Good opportunity to learn business. Permanent position. Apply 2511 W. 23D-ST. 8:30 a. m. Monday.

Professions and Trades.

ADVERTISING AND PRINTING ESTIMATOR AND BUYER

One of the country's largest motor car manufacturers has an opening in its Purchasing Department at Detroit for a highly experienced and competent buyer of printing. Must be thoroughly familiar with estimating and buying of advertising, color printing, offset and lithography. In replying give complete outline of past business experience, also any other information pertinent to our judging your qualifications for above position. Address K H 28, Tribune.

ARTISTS—LAYOUT

A large manufacturing corporation requires the services of a highly efficient layout man for its advertising and merchandising departments located in the loop. Must be able to create selling ideas and have experience in laying out newspaper ads and direct mail pieces for black and white and color. Ability to do lettering and some finished pen work desirable. This is a most unusual opportunity for a young man with executive ability and pleasing personality. Tell all about yourself and state age and salary. Address C L 292, Tribune.

Artist—Mechanical Photo Retoucher. Studio. Address H P 140, Tribune.

ARTIST—EXPERIENCED ON FURNITURE drawings; quote full details of experience and ability in letter; samples will be carefully guarded and returned. Address S P 146, Tribune.

ARTIST—YOUNG MAN WITH SOME EXperience in photo retouching; bring samples. Boyce & Snow Co., 165 N. Wabash.

ASSISTANT FOREMAN.

Nights, mechanical experience required. Permanent. Give full details first letter. Address H P 137, Tribune.

AUTOMOBILE TRUCK MECHANICS—A1 MEN.

Must be Experienced.
DIAMOND T MOTOR CAR CO.,
320 S. Sangamon.

Automobile Electrician.

Must be very thorough; permanent position. This man must be steady and industrious. Can call in evening by appointment. Applications treated in strict confidence. United Motor Service, 2522 S. Wabash.

AUTO MECHANIC.

First class; experienced on Studebaker cars. Mr. Jopling.
STUDEBAKER SALES CO.
6101 Broadway

AUTOMOBILE PAINTER.

Have interesting proposition for man capable of painting autos. PEERLESS CO. INC., 2601 Cottage Grove-av.

AUTOMOBILE MECHANIC—TO WORK ON Studebaker cars; must be reliable; exp. man; good wages. Mr. Sullivan, 3822 Lawrence-av.

AUTO BODY AND FENDER MEN—WHO can weld. Edgewater Auto Sheet Metal Works, 5136 Broadway.

AUTO PAINTER—EXP.; STATE EXP. AND wages. Address S 465, Tribune.

AUTO MECH.—1ST CLASS; USED CARS; United Motor Sales, 3945 Southport-av.

AUTO MECHANICS — MUST BE HIGH grade men. 7101 W. Grand-av.

AUTOMATIC B. & S. SCREW MACHINE Operators and Setters. Permanent position; excellent working conditions; $1-$1.10 per hour to men who have jobbing shop experience. Nehls & Co., 1248 N. Central Park-av. Spaulding 3013.

AUTOMATIC OPERATORS

for Acme and B. and S. machines; 1st class men only. WARE BROTHERS, 4458 W. Lake-st.

BAND SAW OPERATOR—EXPERIENCED young man; steady work. Buckley Studios, 116 W. Illinois-st.

BAND SAWYERS—FIRST CLASS. 4880 Bloomingdale-av.

BARBERS

For train service. Apply 216 W. 18th-st.

BARBER—FINGER WAVER. GOOD SALary for right party. 6310 Cottage Grove.

BARBER—FIRST CLASS. Ree. 1324, Stevens Bldg.

BED SPRING ASSEMBLERS

Experienced. Apply
H. & M. CO., 1109 W. 37TH-ST.

BELT MEN—EXPERIENCED, AMERICAN Leather Belting Co., 1453 W. Congress.

BILLER AND DETAILER.

Woodworking plant, Chicago. Must be thoroughly qualified and accurate in measuring, detailing, and billing of frames, sash, doors, cabinet work, and interior finish in general from plans for local apt. bldgs., hotels, etc. Pleasing personality, real ability, with speed, loyal co-operation and conscientious application are essential requirements. In reply state age, qualifications, and experience, in own handwriting. Address G F 271, Tribune.

BOOKBINDERS

Experienced Gold Stamper.
Experienced Job Finisher on library work.
EDWIN ALLEN CO.,
2249 Calumet-av.

BOOKBINDERS — EXPERIENCED HEAD banders and liners, also book repair men and book pressers; nonunion. Apply E. R. DONNELLEY & SONS, 21st-st. and Calumet.

BOOKBINDER-CASING-IN MACHINE OPERator—Experienced, for permanent position; nonunion. Apply E. R. DONNELLEY & SONS CO., 21st-st. and Calumet-av.

BROWN & SHARPE

automatic screw machine operators. Permanent positions for experienced men. Apply until 7:30 p. m. Monday or Tuesday.
J. J. TOUREK MFG. CO.,
4616-22 W. 20th-st.

CABINETMAKERS—FIRST CLASS. 4880 Bloomingdale-av.

CAR OWNERS—TO PUT UP OUR SIGNS. Mech. nfd. Mr. Sears, 1032 E. 55th Dec. K.

CHAUFFEUR—MUST BE FIRST CLASS mechanic and be able to do own repairs on first class car. Address H P 145 Tribune.

CHEMICAL ENGINEERS.

Recent graduates. Excellent future. Opportunity in technical sales work for right men. Old established firm. Address H C 160. Tribune.

CHEMICAL ENGINEERS—RECENT GRADUates; excellent future; opportunity in technical sales work for right men. Old established firm. Address K J 18, Tribune.

CHIROPODIST—EXP. AT; FOR LOOP INstitute. Address H F 142, Tribune.

Cutter, Rayon Underwear.

Man thoroughly experienced in laying, marking and cutting. Must be able to direct assistants. LENORE, INC., 4238 Lincoln-av.

WANTED—MALE HELP.

Professions and Trades.

College Graduate

Who has majored in commerce or business administration, with about 2 years' industrial experience in investigation of modern office methods and procedures. Knowledge of office machinery and equipment essential.
ROOM 2115 ENGINEERING BLDG.,
WACKER-DRIVE AT WELLS.
TELEPHONE CENTRAL 9640.
WESTERN ELECTRIC CO.

COMPO. MOUNTERS AND CASTERS—EXperienced on mirrors and picture frames. Apply Morin Vivaione Corp., 1328 S. Cicero.

COPY WRITER

A large manufacturing corporation with 1000 offices requires an efficient copy writer for its advertising and merchandising department. Must be able to create selling ideas and should have some agency, retail store, or other similar copy writing experience. Ability to take shorthand desirable. A real opportunity for person with executive ability seeking a permanent connection. Tell about yourself in first letter and state age and salary. Address C Y 291, Tribune.

CUTTERS—ON MEN'S WELTS; STEADY work. HUNTINGTON SHOE & LEATHER Co., Huntington, Ind.

CYLINDER PRESSMEN.

Experienced in color process work on Miehle presses; 48 hours; non-union.
American Colortype Co.

CUTTER—CUSTOM WHO CAN CUT, MAN-age a tailor shop, position southwest. Chas. J. Stone School Garment Designing, 189 W. Madison-st.

Designers

MACHINE DESIGNERS.

Inventive designers, well educated and especially grounded in mathematics and mechanics, as well as in shop practice. Experience in design of automatic machines for special purposes necessary.

TOOL DESIGNERS.

Up to date tool designers with several years' experience on punch press or jig and fixture work.
ROOM 2115 ENGINEERING BLDG.,
WACKER DRIVE AT WELLS.
TELEPHONE CENTRAL 9640.
WESTERN ELECTRIC CO.

DESIGNER — MACHINE DESIGNER FOR machine tool work. Tool designer for work on customers' milling fixtures. Desirable permanent places for two experienced men. State age, experience, references and salary expected first letter. Address Mr. Robinson, Cincinnati Milling Machine Company, Cincinnati, Ohio.

DESIGNER—FIRST CLASS MACHINE, ALSO detailer for woodworking machinery. Excellent opportunity. Apply Jenkins Machine Company, Sheboygan Falls, Wis.

DIE MAKERS

A growing concern under new management with high grade equipment can use a number of first class die makers of A 1 letter standard who are interested in the future. Plenty of overtime at time and a half.
CRAMP MFG. CORP.,
2858 FULTON-ST.

DIEMAKER—EXPERIENCED ON STEEL rule dies, for folding paper boxes; steady work. Apply EMPIRE BOX CORP., 3602 W. Sample-st., South Bend, Ind.

DIE SINKER—FOR FORGING AND HAMmer dies. Pettibone Mulliken, 4710 W. Division.

DIEMAKER—1ST CLASS. 313 W. CHESTnut, General Machine & Tool Works.

DRAFTSMAN

Several experienced detailers wanted for work on heavy machinery in Milwaukee district. Permanent position assured if you can qualify. Address K J 21, Tribune.

DRAFTSMEN.
Experienced.
Railroad Car Draftsmen.
Employment Department,
C. B. & Q. R. R. CO.
Room 206,
547 W. Jackson-blvd.
Chicago, Illinois.

DRAFTSMEN.
Experienced on Railroad Locomotives.
Employment Department,
Room 206,
C. B. & Q. R. R. CO.,
547 W. Jackson-blvd.,
Chicago, Illinois.

Draftsmen

POWER PLANT.

Mechanical Draftsman with 2 to 5 years' experience in power plant layout work.
ROOM 2115 ENGINEERING BLDG.,
WACKER-DRIVE AT WELLS.
TELEPHONE CENTRAL 9640.
WESTERN ELECTRIC CO.,

DRAFTSMAN

Mechanical, experienced on tool and fixture design. Steady position. Good opportunity. Address F S 579, Tribune.

DRAFTSMAN

wanted by consulting engineer for detailing automatic machinery; young man with the equivalent of four years engineering college training and two years actual machine shop or other mechanical training preferred; write in own handwriting, giving full experience, training and salary desired. Address S E 339, Tribune.

DRAFTSMEN.

Two mechanical plant draftsmen in large company for equipment layout—including machinery, tanks, piping, electric circuits, conveyors, refrigeration and power plants; steady work. State fully age, education, experience and salary desired. Address G M 391, Tribune.

DRAFTSMEN, DESIGNERS AND ENGIneers—Only experienced men considered; opening in mechanical, structural and electrical work. Also graduate engineers to train for executive positions. Connection with new branches of established organizations. Positions permanent. Good salaries. Write for details. Manager, General Office, 1005 Lexington Bldg., Baltimore, Md.

DRAFTSMAN

who can detail and bill out.
Store Fixture Factory,
EHRLICH & SONS FIXTURE MFG. CO.
St. Joseph, Mo.

DRAFTSMEN.

High grade men with several years' continuous experience in general steel mill work; desirable positions downtown Pittsburgh. Apply Mr. Dye, Hotel Sherman, any time Tuesday.

DRAFTSMAN.

single man, high school graduate, with not more than 3 years experience in tracing and detailing small machine parts for production. Must do neat work. Good opportunity for right man. Address S E 189, Tribune.

DRAFTSMAN

with experience in Open Hearth or Blast Furnace design. Application should state experience and expected salary. Plant located near Chicago.
ADDRESS P 319, TRIBUNE.

DRAFTSMEN

WITH HEAVY MACHINERY, STRUCTURAL OR STEEL PLANT EXPERIENCE. Chicago district. Give age, experience, past employers and salary desired.
ADDRESS S 123, TRIBUNE.

DRAFTSMEN—EXPERIENCED, TO MAKE and check detail drawings for steel structures; give experience and previous employment fully, stating salary expected; none but experienced structural men need apply. Apply Dominion Bridge Co., Ltd., Winnipeg, Manitoba.

DRAFTSMAN.

Blast furnace and steel mill construction experience.
BY-PRODUCTS COKE CORP.,
11232 Torrence-av.

DRAFTSMEN — FAMILIAR WITH COAL and ash handling machinery for layout work and detailing. Apply by letter, giving age, experience and salary desired. Palmer-Bee Co., E. A. Thumlert, Detroit, Mich.

DRAFTSMAN—SEVERAL DESIGNERS AND first class detailers for heavy and medium machinery. Write or apply to Engineering Dept., The Morgan Engineering Co., Alliance, O.

DRAFTSMAN.

Mechanical. Bring sample of work.
The Fyr National Co.,
1334 N. Kostner-av.

DRAFTSMAN—INSURANCE PLAN WORK; middle aged man, Chicago resident; state experience. Address S T 113, Tribune.

DUCO FINISHER—EXPERIENCED, FOR automobiles. Durst Chevrolet Sales, 1147-59 W. Jackson-blvd.

DRIVER AND MECHANIC

for Clark &ructrator; steady work. ERNST CONSTRUCTION CO., 3015 N. California-av.

ENGINEER JUNIOR

to assist in development of automatic machines. Knowledge of printing and linotype desirable. Graduate electrical or mechanical preferred. Address G F 223, Tribune.

WANTED—MALE HELP.

Professions and Trades.

ENGINEER

Young graduate mechanical or chemical engineer wanted for supervision of production of small articles in large manufacturing concern located within two hundred miles of Chicago. An excellent opportunity for man who can handle labor and materials efficiently. Reply, stating age, education, experience, salary, and availability. Address S Y 545, Tribune.

ENGINEER
GRADUATE.

Man, 25 to 35 years of age, graduate mechanical or electrical engineer, for important research work in our laboratory. Apply Employment Dept., 12th floor.
EDISON ELECTRIC APPLIANCE CO., INC.
5600 W. Taylor-st.

ENGINEERS

Technical Graduates
Preferably Electrical,

with some personal and service experience and with sales inclinations to assist in the selection and training of salesmen and service men for field work on Electro-Medical Apparatus. Give full details in first letter. Replies kept confidential. Address G F 130, Tribune.

ENGINEERS.

JOHNS-MANVILLE CORP. has desirable openings in its sales department for two young mechanical engineering graduates. See Mr. A. W. BERGMAN, 230 N. Michigan.

ENGINE LATHE HANDS AND EXTERNAL GRINDERS

FOOTE BROS. GEAR AND MACHINE CO.,
210 N. Carpenter-st.

ENGINEER — WITH KNOWLEDGE OF paper and pulp mill process. Must be of the executive type with ability to handle the development and planning of an entire project. This position can be filled by either a chemical, mechanical or civil engineer, and will be permanent. A man with ability to visualize and plan the process in terms of equipment, machinery and buildings, is required. We can offer exceptional opportunities to the engineer with the right personality, ability and experience. Address L C 1, Tribune.

ENGINEER.

COLLEGE GRADUATE, preferably Mechanical Engineer, with 2 years' experience to study costs and operating methods of motor vehicles and equipment of some 475 trucks, tractors and cars. Permanent position with large, growing concern. State age, nationality, education, experience and salary desired. Address G A 479, Tribune.

ENGINEER.

A-1 man with knowledge of cement mill or industrial plant layout, for design and layout work in connection cement mfg. plants. Also an A-1 mechanical detailer on elevating and conveying machinery. State full particulars, experience, etc.
ADDRESS H P 107, TRIBUNE.

ENGINEERS.

Recent 4 year graduates of recognized technical schools for field work. Prefer men with sales ability although sales experience is not essential. Give full details in reply. Address S E 599, Tribune.

ENGINEER DRAFTSMAN—EXPERIENCED in the design of structures and equipment layout for paper and pulp mills. State age, education, experience, married or single, salary required and references in first letter. Position is permanent. Address J P 1, Tribune.

ENGINEER — EFFICIENCY, MECHANICAL engineer graduate; time study engineer desirable but not necessary; some manufacturing plant experience essential; permanent position in efficiency dept. of reliable South Side plant; state age, education, experience. Address G A 573, Tribune.

ELECTROTYPER—NON-UNION, FOR TEXas city. Apply R. 1205, 53 W. Jackson.

ENROBER MAN.

Applicant must be working foreman to assume complete responsibility for quality production and maintenance of enrober dept. Steady position with Chicago house. Latest type National Equipment and Beals Cooling. State fully experience on these machines, age, nationality and references. Address S P 233, Tribune.

ESTIMATOR—SASH AND DOOR FACTORY exp. Address S P 264, Tribune.

EXPERIENCED PAINTER

and decorator wanted for demonstrating work by large paint manufacturer, capable of mixing paints and varnishes and demonstrating paint materials, involving modern finishes and decorative ideas, traveling necessary; good salary and permanency to right party. Give age, experience, education, and salary desired. Address S P 148, Tribune.

EXP. KELLY PRESSMAN

For No. 2 and No. A Kelly presses; color work. 4450 Ravenswood-av.

FACTORY SPOTTER—IN ALL MODERN dry cleaning plant; 20 miles west of loop. Phone Villa Park 1924.

FEEDERS.

Cylinder, non-union; color work. 53 W. Jackson-blvd., Room 1205.

FIRST CLASS MAN.

to work on dynamic speakers; one who can line up all operations to the complete assembly; man must be high grade machinic with wide experience on loud speakers. Address S B 494, Tribune.

FITTER FOREMAN.

Man who can take charge of fitters in structural steel shop. NEW CITY IORN WORKS, 5401 S. Western-blvd.

FINISHING SUPERINTENDENT—WISCONsin furniture factory; pay top salary for experienced production man; state experience, salary, etc. Address H P 135, Tribune.

FORD MECHANIC — MUST HAVE FORD service experience on model A and T cars; none others need apply. See Blair, C ZEPP, 2044 Lawrence-av.

FOREMAN
MACHINE SHOP.

A large Chicago factory offers an excellent opportunity to a young machine shop foreman who has had experience in getting out mass production and who has the ability to deliver. Give age, nationality, experience, and salary expected. Address C Y 293, Tribune.

FOREMAN, 1ST CLASS.

Must be experienced on hand screw machines, tapping machines and drill presses. Give references and salary expected. Address G N 478, Tribune.

FOREMAN—FOR MADE UP WOODEN BOX factory; plant located in large southern city. In replying give references. Address K H 23, Tribune.

FURNACE TENDER.

A-1 brass and aluminum furnace tender; capable of taking care of 7 Fisher furnaces with helper.
SALL BROTHERS CO.,
Rockford, Ill. Main 5471.

FURNITURE FINISHER.

Experienced for outside work; must have car and tools; must furnish good references. Steady position. Fish Furniture Co., 2656 W. North-av.

GILDERS—ON METAL LEAF; EXPERIenced on picture frames and moldings. Illinois Molding Co., 2414 W. 23d-st.

GLAZER — SASH AND WINDOW SHOP; piece work basis; steady work. 2432 S. Loomis-st.

INSPECTORS.

Experienced micrometer, for bench and floor work. 1026 S. Homan-av.

INTERIOR DECORATOR—EXP. IN SELLdraperies and furniture. Write Conrad Schmitt Studios, Milwaukee, Wis.

Kelvinator Service Man

AT ONCE; must be experienced. Apply MR. CULP, 15339 Center-av., Harvey, Ill. Phone Harvey 47.

LATHE HANDS

Steady all year around employment at good pay. Modern, up to date shop. Apply W. J. H., 12th floor.
111 N. CANAL-ST.

LATHE HANDS—MUST BE A1 ON CLOSE work. 5825 S. Western-av.

LATHE HD.—LRG. ACCUR. WK., NIGHTS. Pettibone Mulliken, 4710 W. Division.

WANTED—MALE HELP.

Professions and Trades.

LAYOUT MAN

Experienced on fixture work; good pay. Paul J. Daemicke Co., 1340 Fullerton-av.

LAYEROUTS.

Thoroughly experienced in structural steel work. NEW CITY IRON WORKS, 5401 S. Western-blvd.

LAYEROUT FOR TANK AND BOILER shop; willing to locate in Aurora. Apply 4050 Iowa-st.

LINEMEN.

Railroad experience.
Employment Department,
C., B. & Q. R. R.,
R. 206, 547 W. Jackson-blvd.,
Chicago, Ill.

PLEATER—WITH SOME EXPERIENCE, FOR out of town; part time; good pay. Phone Franklin 4409.

LINOTYPE OPERATOR—MUST BE ABLE to set clean proof. Should be machinist-operator. Permanent position. Need immediately. TNT Magazine, Muscatine, Iowa.

LITHOGRAPHIC PRESSMAN — EXPERIenced in Decalcomania work. Open shop. American Decalcomania Co., 4326 Fifth-av.

LOCKSMITH—ELECTRICAL REPAIR WORK and glazing; must be experienced; state wages and refer. Address S 283, Tribune.

MACHINIST.

Reliable co., high class man, with all around experience; must be able to make parts for and set special machines; steady employment; interesting work. Good pay. 216 N. Clinton.

MACHINISTS

Engine and turret lathe operators; internal grinders for production work. Day or night work. Foote Gear Works, 430 N. Oakley.

MACHINIST.

Metal shaper hand; experienced; night work; 47½ hours per week. Varco, 3316 W. 43d-st.

MACHINIST.

First class, experienced on dies and tools; steady work. HUB METAL BED, 4343 S. Ashland-av.

MACHINISTS.

Lathe and milling machine hands. 621 S. Kolmar-av.

MACHINE DESIGNER.

Sheet metal forming and handling machinery. Address S D 349, Tribune.

MACHINIST

with tool and die experience. Also diesinking die makers. 2531 N. Ashland-av.

MACHINIST—FIRST CLASS, ALL-AROUND. 3251 W. 30th-st.

MAN — 28 TO 30 YEARS; TECH. GRAD., with some exp. steel business, to handle office correspondence. High grade and special steels leading to sales work. Opportunity for ambitious, aggressive type, with a personality and talent for salesmanship to connect with high grade, old established steel concern offering good future. State age, experience, education, salary expected. Address S P 233, Tribune.

MAN — TO WORK AS FOREMAN WITH small construction company, who install concrete basements and do general remodeling work; must have carpenter experience and know how to estimate and figure on carpenter work; must have car. Write exp. Address S 416, Tribune.

MAN.

Experienced trimmer in auto upholstery or seat covers.
PROTECTION PRODUCTS CO.,
729 Milwaukee-av.

MAN—EXPERIENCED IN MAKING WOOD filler. Apply James B. Day & Co., 1872 Cyborn-av.

MAN — EXPERIENCED IN OPERATING Eisen lockstitch sewing machine. Apply 1130 Sherry-av., near Division.

Manufacturing Analysts

To originate complete manufacturing instruction involving machine operations on close limit work. Knowledge of tools and machines used in the production of small parts essential. Toolmaking experience an asset. Should be at least high school graduates. College training desirable.
ROOM 2115 ENGINEERING BLDG.,
WACKER-DRIVE AT WELLS.
TELEPHONE CENTRAL 9640.
WESTERN ELECTRIC CO.

MARKERS.

Free hand brush markers for shipping room work. Must be experienced. Address G T 439, Tribune.

MASSEUR—BY BUSINESS MAN; NEAR north side; 7 a. m. daily; immediate employment; give references and rates. Address K P 170, Tribune.

MECHANICAL DRAFTSMAN

First class draftsman to learn our products and work into permanent position.
Address S E 474, Tribune.

MECHANICAL ENGINEERS.

Large manufacturing and selling organization invites applications from young graduate mechanical engineers. Preference given to young men desirous to become salesmen. Give all essential facts in first letter, which will be held in confidence. Address H C 164, Tribune.

Mechanical Draftsmen.

Experienced with stamping and drawing tools; opportunity for advancement according to ability. Write, stating education, experience, stating references, references, telephone number and whether married or single. Western Clock Co., 33 N. Wabash-av.

MECHANICAL ENGINEER DRAFTSMAN—Thoroughly experienced in the development and design of automatic machinery. Must be engineering graduate with ingenuity and age, experience, education, salary desired, married or single, salary required and references in first letter. Position is permanent. Address J D 48, Tribune.

MECHANIC-SUPERINTENDENT — ALL around experience; for permanent position. State age, experience, salary expected and references. Address F M. Kincaid, Krohn Differential Corporation, Buchanan, Mich.

MECHANICS—(6)—A-1.

Willys St. Clair expert preferred. 2456 S. Michigan.

MEN—WITH SOME SHOP EXPERIENCE. Assembler of heat enamel, 50 cents; lathe man, 55 cents; wire basket inspector, 55 cents. THE CONOVER CO., 5302 W. 66th.

MEN—SEVERAL YOUNG, HIGH SCHOOL preferred but not essential, to work into semi-electrical work. Give age, phone. Address S D 498, Tribune.

MILLWRIGHTS.

2 men who have had several years experience on line shaft work and babbitt pouring. Apply Employment Dept., 12th floor.
EDISON ELECTRIC APPLIANCE CO., INC.
5600 W. Taylor-st.

MILL HANDS.
Vertical Boring.
FOOTE BROS. GEAR AND MACHINE CO.,
5301 S. Western-blvd.

MILLING MACHINE HANDS.
LATHE HANDS.
APPLY RYAN CAR CO.,
13501 BALTIMORE-AV.

MILLWRIGHT.

Temporary work, State salary and references. Address H G 204, Tribune.

MILL HAND

for printing ink concern. Apply Room 1037, 536 S. Clark-st.

MILL WORK DETAILER AND BILLER. Thoroughly experienced; opportunity with large St. Louis institution. Salary commensurate with ability. Address K H 5, Tribune.

MILLWRIGHTS.

Experienced in setting up machinery and erecting line shafts. Apply at once. Supervisor of Labor.
THE STUDEBAKER CORPORATION,
SOUTH BEND, IND.

NURSE—MAIL, E. N., INSTR. FOR EVE. classes; short hrs. Address E E 544, Tribune.

Paint Mill Dresser.

Experienced, for paint factory. See Mr. Chase, Superintendent, 1114 N. Kilbourn-av.

WANTED—MALE HELP.

Professions and Trades.

MONOTYPE KEYBOARD OPERATOR—FOR high grade plant in Nashville, Tenn.; excellent working conditions. Open shop. Must be able to set first class, clean proof. State following in first letter, age, experience, references. When available, and salary desired. Address K J 1, Tribune.

ORNAMENTAL BRONZE WORKERS—Layout men. Write J. S. Heath company, Waukegan, Ill.

PAINTER — AUTOMOBILE, 1ST CLASS spray man for high grade duco work. Graf Motor Coach Co., 3069 S. Michigan.

PATENT DRAFTSMAN,

Young, able to make perspective views of small intricate machines. One with engineering education preferred. Opportunity for advancement if ability is shown. Address G P 216, Tribune.

PATTERN MAKERS—WOOD.

First Class.
Address G P 141, Tribune.

PATTERN MAKERS.

Wood. Apply
North Chicago Pattern and Machine Co.,
115 Morrow-av., North Chicago.

PATTERN MAKER—(METAL) FOR EXECutive position. Address S P 175, Tribune.

Photo Engraver

Thoroughly competent color etcher; one qualified to produce the finest grade of process work; prefer one accustomed to handling magazine advertising process plates of the highest artistic pictorial nature; this is a permanent connection; state age, experience, if married, and salary expected. The McDonald Printing Co., Cincinnati, Ohio.

PLANER HD.—LGE. ACCUR. WK., NIGHTS. Pettibone Mulliken, 4710 W. Division.

POLISHER AND JEWELER—STEADY WRK. Good pay. R. 1317, 159 N. State-st.

PRESERVE FOREMAN.

First class capable of producing top quality product and finished package. Reply by letter, stating experience and salary expected. All replies kept strictly confidential. Superintendent's Office.
NATIONAL TEA CO.,
1000 Crosby-st.

PRESSMEN.

Experienced on four color process work on 2 color Miehle presses; nonunion. Regensteiner Corp. Apply 2d floor, 310 S. Racine.

Pressman--Nonunion.

Experienced on 2, 3, 4 Kidder rotary press; highest wages and steady positions. Address H D 343, Tribune.

PRESS HELPERS.

Must be experienced on rotary presses; night work. Apply
AMERICAN BREAD WRAPPER CO.
351 E. Ohio-st.

PRESSMEN.

Cylinder; color work; non union. 53 W. Jackson-blvd., Room 1205.

PRINTERS.

Experienced agency ad. men for day and night work; union. State experience and past employers. Address H D 350, Tribune.

PRINTING EXECUTIVE.

A man experienced in all branches of printing to take charge of small plant [job work]. 20 miles from Chicago; must be a good estimator and of pleasing personality, soliciting necessary.
Replies must give full particulars as to age, experience and salary, etc. Address H P 323, Tribune.

Printing Production Man.

Must be able to handle both the press and composing room. Experience in laying out work in composing room would be helpful. Medium size shop, nonunion, in Ohio city. Address H H 327, Tribune.

PRINTING INK.

Experienced weigh-off man for factory. Room 1037, 536 S. Clark-st.

PROOFER.

Young man, to operate Vandercook proof press; experienced in proving newspaper and catalog advertisements, containing half tones and zincs; state experience, age, and salary expected. Address H D 351, Tribune.

RADIO MAN

to take complete charge of variable condenser assembly for radio manufacturer. Give full information regarding qualifications, experience, and salary expected. Your reply will be held in strict confidence.
Address C C 284, Tribune.

Radio Laboratory Asst.

Handy with small tools in electrical work and familiar with power amplifiers, loud speakers, measurements, and radio circuits; state age, experience, salary desired, etc.
Address S E 551, Tribune.

RADIO ENGINEER — WITH RADIO JOBbing experience by leading radio manufacturer. Address J 327, Tribune.

RECEIVING CLERK.

Permanent position open for man about 30 yrs.; must be expd., strong, honest, reliable and furnish best of refs. See Mr. Abrams, Bindeberger Mfr. Corp., 18 S. 24th-st.

Reece Buttonhole Oper.

Experienced boys' clothing; out of town factory. Apply Monday morning, 7th floor, 509 S. Franklin.

RIVETERS.

Experienced in handling Bull Machine, for structural steel works. NEW CITY IRON WORKS, 5401 S. Western-av.

RUBBER MAN.

Experienced in the use of calenders and spreaders; capable of supervising; state age, complete record, salary. Address S D 352, Tribune.

RUBBER ROLLER MAN.

Experienced in rolling, wrapping, and grinding of rubber rollers. State age, exp., etc. Confidential. Address S D 341, Tribune.

SEWING MACHINE ADJUSTER—UNION Special. Must be A1. Apply Mr. Brown's office, Monday morning. O'Cedar Corp., 4501 S. Western-blvd.

Sewing Machine Repairman.

Corset factory, Chicago; exp. all types Singer machines. Address S T 56, Tribune.

SHAPER HANDS—WRK. 4880 Bloomingdale.

SHEAR MEN—CAPABLE OF OPERATING squaring shear in steel warehouse; must be able to do accurate work. Canal 0744.

SHEET METAL WORKER—REFRIGERATOR mfr. has opening for all around mechanic with welding exp. Good opp. Address H P 138, Tribune.

SHEET METAL WORKER—OUT OF TOWN. Hollow metal door experience preferred. Address P 334, Tribune.

SHOP SUPERINTENDENT.

Must be able to handle men and take charge of factory fabricating steel stairs, cast iron store fronts, ornamental and miscellaneous iron workers. A reputable concern turning out high grade work. State age, experience in detail and salary desired. Address G N 408, Tribune.

SIGNAL MEN.

Railroad experience.
Employment Department,
C., B. & Q. R. R.,
R. 206, 547 W. Jackson-blvd.,
Chicago, Ill.

Skilled Mechanics

needed by
Western Electric Co.
48TH [CICERO]-AV. AND 24TH-ST.
FOR TOOLROOM AND NEW MACHINE BUILDING.
Open Sunday, 1-4 p. m.

GRINDERS
Universal and Surface.

MACHINISTS
Bench and Floor.

MILLING MACHINE MEN
Close Limit Work.

MODEL MAKERS
For machine building.

TOOL AND DIE MAKERS

SODA FOUNTAIN ERECTOR—THOROUGHly experienced, for permanent connection. Address H P 136, Tribune.

SPRAYER.

First class man only should apply for this position; experienced on shading.
CHICAGO BABY CARRIAGE COMPANY.
1621 W. ROOSEVELT-RD.

SPRAYERS—6,

with at least 2 years' experience; salary and bonus. Address H P 327, Tribune.

SQUEEZE MOLDERS—GREY IRON. APply WESTINGHOUSE ELEC. & MFG. CO., 407 S. Notre Dame-av., South Bend, Ind.

STOCK MEN

Experienced men to take stock inventory; prefer men having worked in bolt and nut factory; temporary, although permanent for a few good men. $22 per week. Apply 707 W. Van Buren-st.

STRIPPER and ENAMELER.

Man with general all around experience. Reply, stating age and nationality, salary expected and experience.
ADDRESS G M 397, TRIBUNE.

SUPERINTENDENT OR GENERAL CONtractor—Industrial building and concrete; state age, experience, references and salary. Address S P 268, Tribune.

WANTED—MALE HELP.

Professions and Trades.

Time Study Men and Rate Setters

TIME STUDY ENGINEERS. To make detail time studies of manufacturing operations on parts in quantity production to establish piece rates. Experience in general machine and bench operations necessary.
RATE SETTERS: With at least 2 years' actual experience in incentive wage systems or detailed analysis on either woodworking or general metal machining operations. These openings require men capable of advancing into supervisory positions.
ROOM 2115 ENGINEERING BLDG.,
WACKER-DRIVE AT WELLS.
TELEPHONE CENTRAL 9640.
WESTERN ELECTRIC CO.

TINNERS — JOBBING, AT 814 W. TAYlor-st.

TOOLMAKERS.
MACHINISTS.
SHEET METAL WORKERS.
MILLWRIGHTS.
HAMMERMEN.
DIE SINKERS.
APPLY TRACTOR WORKS,
2600 W. 31st-blvd.

TOOL MAKER—FOR STEADY POSITION with small factory; must be reliable and used to close work. Take charge as foreman and be able to solve usual manufacturing problems. Some production experience necessary. Want man looking for permanent connection and who is willing to grow with concern. Location 1 hour from Loop; references as to ability and honesty required. State experience, salary wanted, and phone number. Address H M 126, Tribune.

TOOLMAKER—A1,

For West Side plant; experienced all around man; furnish Chicago references; good position for right man; state salary expected. ADDRESS G H 110, TRIBUNE.

TOOL AND DIE MAKERS.

Two first class all around men. Steady work; good conditions.
JEFFERSON ELECTRIC CO.,
511 S. Green-st.

TOOL AND DIE MAKER,

experienced American Flange and Manufacturing Co., 4646 Arthington-st.

TOOL MAKER—MIDDLE AGED, FOR LIFEtime job. Call before 12 today. Arm. 5941.

UPHOLSTERERS.

Steady work; Edison Court Furniture Shoppe, 10 S. Jackson-st., Waukegan, Ill. Phone Waukegan 7070.

UPHOLSTERERS.

1st class upholsterers on high grade work. 2007 Flournoy-st.

UPHOLSTERER — A1 MAN TO RUN A shop. Be able to do tufting work; good pay. Address H A 185, Tribune.

WARNER AND SWASEY

set-up man and operator, for night work. Must be well experienced. Phone Roosevelt 5300, personnel department.

WATCHMAKER—EXP., GENTILE ONLY. Hyde Park 4233 Sun. or State 4167 Mon.

WATCHMAKER — HONEST, TO MANAGE store; references. 180 N. La Salle-st.

WATCHMAKER — EXPERIENCED; MUST be reliable. 3 W. Garfield-blvd.

WINDOW TRIMMER

and sign painter for grocery. Experienced. SHOP AND SAVE MARKET CO.
5607 RIDGE-AV.

WOOD PATTERN MAKERS.

MICHIGAN CITY PATTERN WORKS,
Michigan City, Ind.

WOOD HEELERS—ON WOMEN'S M'KAY and turned shoes. Murphy & Saval, 500 S. Throop-st.

WREATH MAKER.

Good designer and sprayer wanted for big factory connection. Address H P 139, Tribune.

WRINGER MAN, WHITE.

ARCHER WET WASH LAUNDRY,
3857 ARCHER-AV.

YOUR BIG CHANCE!

SOMEWHERE A MECHANICAL DRAFTSman with real ability is plugging along and getting nowhere through lack of opportunity. We need that man and can give him the chance of a lifetime. Must have mechanical ingenuity; adaptable to light weight portable labor saving machines; a thorough knowledge of good shop practice, capable of assisting shop superintendent, not afraid of long hours, and be of sterling character. Application not considered unless you answer with full information about your experience and yourself. Address C C 289, Tribune.

YOUNG MAN

for can inspector; technical education; chance for advancement. Apply American Can Co., 3951 S. Canal-st.

ZINC ETCHER—FIRST CLASS, FOR PERmanent position; state salary and experience had in first letter. South Bend Engraving and Electrotyping Co., South Bend, Ind.

2 ARTISTS.

ONE EXPERT LETTER AND DESIGN MAN. ONE ARTIST OF GENERAL NEWSPAPER ILLUSTRATION. SOME LETTERING ONLY THOROUGHLY COMPETENT MEN CONSIDERED. WRITE IN FULL STATING QUALIFICATIONS AND SALARY EXPECTED. ADDRESS S 505, TRIBUNE.

Pharmacists.

APPRENTICE

with 1 or 2 years experience; prefer pharmacy student. Good references required. 2101 North Halsted-st.

APPRENTICE.

Experienced; references required.
KRAEMER D

WANTED—MALE HELP.
Salesmen, Solicitors, Etc.

AN EXPANSION PROGRAM

Due to the tremendous public acceptance of FRIGIDAIRE Electric Refrigeration we are obliged to increase our selling organization. This is an opportunity for experienced specialty salesmen to represent the GENERAL MOTORS CORPORATION.

The men selected will be thoroughly trained as sales representatives for the largest and best known manufacturers of electric refrigeration in the country, to sell in CHICAGO AND SUBURBS.

This business is growing rapidly and it offers a splendid opportunity for a permanent position with an attractive income and possibilities for advancement.

Only married men, 27 to 45 years old, will be considered.

Experience in this line is not necessary, but men must be able to show a successful selling record.

MR. GRAVES,
151 N. Michigan.
9:30 to 11:30, 1:30 to 4.

AN OPPORTUNITY.

While reading the newspaper do you note the vast amount of crime committed upon retail merchants and realize more than ever them are operating without any protection, as they cannot afford the high rates of trade insurance companies charge? The National Surety Company is now issuing a blanket bond protecting the retail merchants against such crimes as holdups, burglaries, bad checks, dishonest employes, counterfeit money, etc., at a rate within the reach of every merchant. Call for a personal interview and information. Phone 1500, 105 W. Adams-st. See Mr. Namara.

ARE YOU THIS MAN?

We will train a man nearby prepare for eastern territory, selling national advertisers, chains and special markets. Attractive display line sold in large quantities, unusual product, new sales plan. Permanent eastern headquarters. Aggressive, well intelligent mind will appreciate this opportunity for creative selling. Prefer man with car. Write or phone for interview.
HAYNES & KINDER,
635-45 N. Kildare-av. Spaulding 1781.

ATTENTION, HUSTLER!

No bunk or hot air, no wonderful opportunity, no future. Just a real hard job for a real salesman who has the courage to walk one foot before the other five hours a day and five days a week. We don't want to waste golf time, golf nuts, baseball fans, or scofflaws. This is a serious proposition and you must be exceptionally dressed, and you must be a real salesman. It is a straight commission with no salary or advances. If you are broke don't answer. The right type man can easily earn one thousand dollars a month. Receive results from this over three times before answering and then give street address and phone in your reply if you think you are the man. Address F P 467, Tribune.

AUTOMOBILE SALESMEN

We want 2 very high grade men to represent the highest grade and best car made. We expect these men to have been very successful in their past connections. Must appreciate the real worth of a growing clientele where the building of such clientele enables them to look ahead for many years. Successful men representing our products are earning from $5,000 to $14,000 yearly. Only the very highest type men who are thoroughly responsible will be considered. Only men of past experience and interview will be arranged by phone. Strictly confidential. Address H G 102, Tribune.

AUTOMOBILE SALESMEN.

We have an opening for salesmen in a branch of one of the largest distributors in Cook County. We pay a salary and commission, which is limited entirely by your sales. You sell a product well known to men, women and children, two of the most popular selling lines on the market. HUDSON MOTOR CO. OF ILL., Parker, Branch, 3208 W. North-av.

AUTOMOBILE SALESMEN.

An excellent opportunity for men between the ages of 25 and 35 who are ambitious, hustler and willing to work, to sell one of the most attractive cars in Chicago. Immediate location for the right men.
ADDRESS G 552, TRIBUNE.

Automobile Salesmen

One of the largest GRAHAM-PAIGE dealers in the country has an opening for good men. An attractive proposition to the right men. Commission and bonus.
LAWRENCE MOTOR SALES,
3011 Lawrence-av. Mr. Mahaffey.

AUTOMOBILE SALESMEN.

We want two experienced high grade automobile salesmen, preferably men who live on the North Side or who are familiar with the North Side territory. An excellent proposition for those who can qualify. See Mr. Scott, EMICH NASH SALES CO., 6501 N. Western-av.

AUTOMOBILE SALESMEN.

Two high grade men to sell the fastest selling line of cars. Unlimited opportunity in one of Chicago's finest dealers. See Mr. GERBER, 2342 W. Division-st.

AUTOMOTIVE SALESMAN

For South Side territory, to call on our customers. Ask for Mr. Cohn, Coliseum Battery & Equipment Co., 1616 S. Wabash-av.

BOND SALESMAN

If you are a security salesman with an established clientele in Chicago or vicinity, an opportunity with a reputable investment house is open. We can offer you and commission to men who qualify. Conservative state qualifications and references. All answers will be held in strict confidence. Address S T 57, Tribune.

BOND SALESMEN.

A well established first mortgage house of excellent standing can use several real estate mortgage and bond salesmen with successful records in this or similar lines. State age and experience. Replies will be held strictly confidential. Address G A 874, Tribune.

WANTED—MALE HELP.
Salesmen, Solicitors, Etc.

BRIGHT YOUNG MEN.

For order filling and stock room work; wholesale dry goods house; steady position; good prospects; give age, exp., and salary. Address S O 260, Tribune.

CAKE SALESMEN—WITH TRUCK TO SELL new line of cakes to restaurants. Apply Monday morning, M188 BISHOP'S CAKE BAKERY, 1237 Roosevelt-rd.

CEMETERY SALESMEN.

A few experienced men for new, fast selling cemetery in prosperous city less than 45 miles from Chicago. On the market since May 1, over $75,000 in sales. Salesmen backed by advertising and propaganda campaign. Live leads. References required. Commission 15%. Address K H 43, Tribune.

Cemetery Salesmen

Why not sell INCOME FOR LIFE? Plenty of leads—cooperation.
Suite 2500, 100 N. La Salle-st.

CHEVROLET SALESMEN.

If you are a hard hitting light car salesman not afraid to work you are entitled to full co-operation. We want to talk to you. KEENAN CHEVROLET SALES, 5325 W. 22d-st.

CITY SALESMAN.

DRUG AND GROCERY TRADE.

Well established company has permanent position for young man about 25 years of age with proven selling ability. Exceptional opportunity afforded for advancement. Give business experience in full in first letter. Correspondence confidential. Address H P 502, Tribune.

CLOTHING SALESMEN — NEW $23.50 range makes famous Patrick Duluth line most complete in tailoring field. Made-to-measure, prices to $48. All wool, 200 patterns. Union label if desired. Fine workmanship means more repeat sales. Patrick known in every home. Twenty years nationally advertised. Exclusive territory policy gives you own business. No investment. Territory limited. Wire or write today. Box 1460, PATRICK DULUTH, Duluth, Minn.

COAL SALESMEN—PROVE YOURSELVES valuable to us in retailing; money is there. City. Address H P 507, Tribune.

COLLEGE STUDENTS.

If you want to make $50 per week during vacation see Mr. Enright, 1134 State-Lake Bldg.

COUNTRY CLUB SALESMEN — GENTILE, golf, lakes, hunting, fishing; winter and summer sports. Room 803, 37 S. Wabash.

COUPON SALESMEN.

Our summer creation has become tremendously popular. Matsene, 6 N. Michigan.

COUPON SALESPEOPLE—NEW STUDIO; it sells because it's on the level. David Youngberg Studios, 23 E. Jackson. B.708.

DISTRIBUTOR FOR PUROZONE — MARvelous new electrical device. By far the most attractive design on the market. At last, a device that's undersells all competition. Sells moves rapidly. This is your opportunity. Write to get in on the ground floor. Responsible distributor only. Purozone Co., 8th floor, Hanna Bldg., Cleveland, O.

DISTRICT SALES MANAGER

by Cleveland, O., manufacturer with national distribution; must be high grade man of broad experience and judgment; real opportunity for man willing to work on straight commission; give details regarding qualification, including age, education, religion and experience; include telephone number where you can be reached. General Sales Manager will be in Chicago July 7. Information confidential. Address K H 10, Tribune.

DIRECT SALESMEN.

BIG QUICK MONEY. PERMANENT PLEASANT WORK. 100% CO-OPERATION. MR. KINNEY, 1062 1ST NATIONAL BANK BLDG.

EARN $3-4-5 EVERY HOUR

taking orders for Bridge box assortments, fine business and personal stationery. An excellent opportunity for the ambitious worker to earn big money. Full or spare time.
PEP PROCESS CORPORATION,
17th Floor, Republic Bldg. 209 S. State.

EARN $15-$25 A DAY

selling Union Printing. Attractive sample books furnished. Full or part time. No experience necessary. Meyerson Press, 1135 W. Roosevelt-rd.

EIGHT MEN.

Gentiles: between 20 and 40 years of age; this is no ordinary work and pays well; established company; permanent connection if you make good; want only neat appearing men who can furnish references; previous experience unnecessary; initiative and judgment essential; good opportunity to advance. Call Monday, MR. CLEARY, Room 703, 53 W. Jackson.

Electric Washing Machine.

4 salesmen for chain store operation. See Mr. Smith, Personnel Manager, 10 a. m. and 2 p. m., 500 Stop and Shop Bldg., 30 W. Washington-st.

EVERYBODY WANTS IT; $10 TO $20 per day. R. 629, 549 Washington-blvd.

Fancy Goods Salesmen

for Illinois, Iowa, Nebraska, Minnesota. Applicants must have fancy goods and novelty jewelry experience. Will advance on commission earned $5,000 a year; give full details first letter. Address H P 501, Tribune.

FANCY GOODS SALESMAN,

Traveling, only applicants having sold fancy goods, novelty jewelry, etc., will be considered. Isaac-Kahn Co., 35 Market-st.

FIVE SALESMEN.

Experience in our line not necessary; direct leads furnished. References required. R. L. PARKS, 160 N. La Salle, Rm. 722.

FORD CAR SALESMEN—HAVE OPENING for two experienced men; must be able to buy own demonstrator; good proposition and permanent work. HERSCHBACH MOTOR SALES CO., MICHIGAN CITY, IND.

FOUNDRY SANDS SALESMEN—EXPERIence preferred. Give qualifications. Address S A 426, Tribune.

GOOD OPPORTUNITY
FOR REAL ESTATE MAN.

We want a capable, experienced man acquainted with the N. W. Side to take charge of sales at one of the finest offices in the city. Must come well recommended. State fully, age, experience, present or previous connections. Address G A 870, Tribune.

HOSIERY SALESMAN—MILWAUKEE HOsiery Mill requires services of salesman to cover the North Western Illinois Territory. All year around proposition with wonderful possibilities for the future. Give references and full particulars in reply. Write Sales Manager, 310 E. Water-st., Milwaukee, Wis.

IF YOU

have good judgment enough to know that a salary pays you less than half of what you earn and if you have courage enough to work for full commission and get all that you earn I have a position for you that will make you plenty of money in a short time. Apply 3d Floor, 100 N. La Salle-st.
MR. DIBBLE.

Large Corporation Needs 2
foreign speaking salesmen.
Rm. 660, 31 S. Clark-st. Call
9:30 a. m. to 2 p. m.

LEADS
LEADS
LEADS

We are swamped with newspaper and return postcard leads. 90% of our leads are sales. Come up Monday morning, 9:30. Meet the boys who are getting the business. You may find some of your old friends. Ask them about the "NEW ROMOLA DEAL." How easy it is to sell. You can make money with us. Suite 2500, 100 N. La Salle-st.

WANTED—MALE HELP.
Salesmen, Solicitors, Etc.

HUSTLING SALESMAN—SELL OUR PATented fast selling products. Protected terr. Lib. comm. $75.00 a wk. average comm. New Idea Products Co., Brockton, Mass.

LIVE WIRE

Must be a hustler with auto. You need not apply if you cannot show a successful record of your past exp.; sal. and comm. R. 911, 19 S. La Salle-st.

MAN—LARGE REAL ESTATE ORGANIZAtion desires the services of a very capable young man who has had wide experience in negotiating lease with chain store organization. Unlimited opportunity for man possessing initiative and ability to produce. State fully in reply, experience, age and salary expectations. Address E G 519, Tribune.

MAN—YOUNG, 28 YEARS OR OVER, with ability to meet people. Education and personality necessary. Splendid opportunity for promotion. One living on West Side preferred. Apply in person from 10 to 12 a. m.
MR. J. C. HALL,
118 Marion-st. Oak Park, Ill.

MAN—MAKE YOUR VACATION MONEY working part time evenings. Experience unnecessary. We teach and show you to become successful. Apply between 9 A. M. and 9 P. M.
SEE MR. FLOOD,
5939 W. MADISON-ST.

MEN—CASH IN ON MILLION DOLLARS' publicity campaign. No investment. In a week Ball earned $33, Hemma $96, Linhart $72, Arnold $102. Pay checks weekly. Take orders for our dependable trees, shrubbery. Work entire year, full or spare time. Inexperienced men trained. Complete co-operation. Write us today. WILLEMS SONS' NURSERIES, Rochester, N. Y.

MEN'S NECKWEAR.

Popular priced, high class line. Mo., Kas., Iowa, Oklahoma, Minn., No. Dak., So. Dak., Wis. Liberal drawings against commissions; old Chicago mfr. Address G A 591, Tribune.

MEN—YOUNG; GOOD APPEARANCE, TO sell product of old established concern to retail trade; experience not essential; good opportunity for right men; moderate salary and liberal commissions. O'Cedar Corp., Call Mr. Wickham, Div. Mgr., Diversey 4184.

MEN—GET YOUR GROCERIES AT WHOLEsale and make $15 profit a day as my local representative. Pleasant, interesting work. No experience required. Particulars free. ALBERT MILLS, 4114 MONMOUTH, CINCINNATI, O.

MEN WITH TRUCKS.

now calling on retail stores, to distribute staple food product; unusual opportunity. 401 N. Central Park-av., Sunday from 9 to 5

MEN—SELL RIDING COMFORT; RIDE-AIRS make auto ride like Pullman; less than $5 installed; 100% profit for you. For free sample and full information write Ride-Air Mfg. Co., 530 W. 27th-st., Los Angeles, Cal.

MEN—NEW AND APPARENTLY DIFFERENT. 15 fast selling merchandise counter cards, 100% comm., for you and dealers. Advertised by radio, capital radio, capital radio, daily World's Products, 16 Willow, Spencer, Ind.

MEN—HERE'S YOUR PAYMASTER! Just out, the thing that's undersells all competition. Sells moves rapidly. This is your opportunity. Write to get in on the ground floor. Responsible distributor only. Purozone Co., 8th floor, Hanna Bldg., Cleveland, O.

MOMENTS MEAN MONEY.

Secretaries, managers and officials of clubs, lodges, unions, planning a membership activation, and who would like to add substantially to their bank account should see, or write Bob Boulé, Suite 407-8, 100 W. Monroe-st., Monday from 10 to 5.

OLD TIMERS

do you remember way back when you could step out and earn $25 to $50 a day? You can do it again! I have the hottest sale in town, introducing an entirely new Penny Deal. I will convince you in two minutes. EVERY DAY IS PAY DAY. Out of town men write. See Mr. Gentile, Room 712, 75 E. Wacker-dr.

OUR PLAYETTE NO. 4 BABY COMBINAtion Swing sells big and repeats wherever introduced. We want a competent Salesman for Chicago. Repetitional line carried in hardware and other stores snap it up quickly. Write today, giving experience and references. Valley Supply Co., 1002 Locust, St. Louis, Mo.

PERMANENT POSITION

for clean cut young man looking for future that has some sales experience; must have car. Phone for appointment. Lincoln 8205. MR. OLSON.

PHONE FRANKLIN 5882.

Mr Hardt. We want 5 men with selling experience to call on our prospects with whom our appointment makers have personally given us definite appointments for you. Our prospects are easy to sell because the heads of the organization to which they belong give us their personal introduction. This is an ideal selling job. It is so good we can sell you over the phone on it.

POLISH AND LITHUANIAN
Speaking Route Salesmen.
5857 S. Robey-st.

PRINTING SALESMAN.

Young man, experienced, for Direct Advertising Specialty selling ideas; highest grade work. Finest clientele. Give age, experience, employers, in confidence. Address S E 553, Tribune.

RADIO SALESMEN

OPPORTUNITY,
EXPANSION PROGRAM.

NEW CHAIN OF RADIO STORES.
Opportunity to get in on ground floor. Drawing account.
Interviews Monday, 12 to 3; Monday, 8:30 to 9 A. M. and 6:30 to 10 P. M.
809 E. 79TH-ST., MR. DAWES.

For Man Dissatisfied
With Future
in Present Work

An investment house of excellent reputation selling only gilt edged securities has a sales position for a man of the character and undoubted sales ability. Must have pleasing personality, good appearance and sales ingenuity and requirements. Experience in selling intangibles preferred, but not essential. Personal acquaintance in Chicago neither necessary nor desired. Leads will be furnished by the house, which is widely advertised over its own radio station. Offers secure future advancement. Interesting work and large income. Investigate. Write investments and small drawing account at start. Must furnish good references and be under 30.
Phone Central 6383
for appointment.

RADIO SALESMEN

with experience in selling pianos, furniture or radios; fully equipped retail chain radio organization has openings for experienced men for positions as store managers, salesmen and solicitors. Permanent. State age, salary and experience. Address G T 440, Tribune.

RADIO

salesman or representative acquainted with jobbers and dealers in Chicago and northern Illinois to sell a new loud speaker; big demand; good opportunity for right man; straight commission. Apply Columbia Wood Turning Co., 1012 S. Western-av.

RADIO SALESMEN.

3; experience not necessary; good commission and car allowance. Apply 1725 E. 79th-st.

REPRESENTATIVE—IN CHICAGO DISTRICT, to handle heat and corrosion resisting castings; must have metallurgical training and experience in this or allied line; proposition strictly commission basis. Address by letter, K H 39, Tribune.

REPRESENTATIVE AS CLIENTELE builder for national firm; exceptional opportunity. Address G A 462, Tribune.

RESIDENT SALESMAN.

We have opening for hard hitting salesman between 25 and 35 with ability to sell from door to door food products direct from factory to best dealers. Territories Michigan, Ohio, Indiana, Illinois, Iowa. Must have car, clean record. References. Men who make good never leave. Commence with $30 drawing account. Apply forenoons only.
SUSO NUT CO.,
423 S. ILLINOIS-ST.

RESORT SALESMEN.

CLOSE IN PROPERTY.
BIG DISPLAY ADVERTISING CAMPAIGN; PLENTY OF LEADS; EVERY MAN IN OUR ORGANIZATION HIT LAST WEEK. THIS IS THE SPOT FOR BIG QUICK MONEY.
1062 FIRST NATIONAL BANK BLDG.

RESORT SALES MANAGERS

100% co-operation on best selling lake property in So. Wisconsin; drawing account if you qualify.
SALES DIRECTOR, r. 406, 56 W. Washington

RESTAURANT TRADE

Salesman with following in restaurant and delicatessen trade. Fast selling specialty. Full or side line. Call MR. CHRISMAN, Superior 4631 for appointment.

SALES ENGINEER

between the ages of 24-32 by very large and long established manufacturer of fabric belting for power transmission and conveyor purposes. Must be graduate mechanical engineer. Only clean cut, aggressive ambitious young men need apply. Nominal starting salary, travelling expenses. Address S E 553, Tribune.

SALES MANAGER

Or Salesman who is ready for promotion; who can stand prosperity and keep working. Your investigation will show this to be the best proposition Chicago. DADDY HOBBS, 111 W. Washington-st., Room 453.

SALESMAN—WITH CAR; OUR EXP. MEN earn $150 a week and more. Not r. e., stk. or ins. Thorough exp. in these lines helps. Rm. 9, 7450 Stony Island.

SALESMEN—A PAYING SIDE LINE, $50 weekly selling advertising line of spats to trade; big demand; we manufacture. Harry Liederman, Manager, 229 S. Market, Chicago.

SALESMEN—PENCILS WITH CUSTOMER'S and gold imprinted; famous Johann Faber leads. Easy sales. Big commissions. Mr. Hobbs, Sales Mgr., 33 Murray, New York.

SALESMAN—BY OLD ESTABLISHED, NAT. known mfg., one for city and one for Wis. and Ill.; state age, education, exper. and salary wanted. Address S 125, Tribune.

SALESMEN—ACT QUICK; 5 GOOD MEN to sell a low priced auto horn; a sensation from Hollywood, Calif.; wonderful prop., big money. A. B. Hand, 5535 N. Clark-st.

SALESMAN—EXPERIENCED IN WHOLEsale butter and egg business; good wages. Permanent position for aggressive young man. Address S 419, Tribune.

SALESMAN—COMPLETE LINE NOVELTY infants' and children's knit goods; better retail trade. Good territories open. Address S F 149, Tribune.

SALESMAN—TO SELL REGULAR SHIPments of Carpet remnants of the Bigelow Hartford Carpet Co. Commission. Bonds & Solotist, Fall River, Mass., Distributors.

WANTED—MALE HELP.
Salesmen, Solicitors, Etc.

SALESMEN
CITY
PROPERTIES.
ESTABLISHED
REPUTATION.
SATISFIED
CUSTOMERS.

Lower sales resistance to a minimum and are the reasons for new men with this organization making $1,000 per month and upward.

Enlarging our sales organization creates opening for 10 energetic, neat appearing men of the same caliber as our present sales organization, who have determination to make good and desire a permanent connection that will insure financial independence.

If you are a salesman and can tell the truth we want to have a talk with you. Act now! Make this the biggest month in the year for you and your family.

HARMON NATIONAL
REALTY TRUST
R. 207, 140 S. Dearborn

SALESMAN—EXPERIENCED.

Wanted by well known Ohio manufacturer, nationally advertised office specialty, used all lines business, for one of its Chicago area territories where number accounts already established. Attractive repeat orders. Liberal commissions advanced. Exclusive territory. Write stating qualifications to S. M., P. O. Box 1016, Dayton, O., after which interview may be arranged.

SALESMEN

CAN YOU SELL THE STOREKEEPER A PROTECTION AGAINST HOLDUPS, DISHONEST EMPLOYES, COUNTERFEIT MONEY, ETC., FOR 5 CENTS A DAY?
The U. S. CASH REGISTER & SAFE CO., concern, is issuing a blanket bond for $1,000, covering the merchants' ten greatest hazards at a capital outlay of 5 cents daily will pay you $63 per week, and each year on renewals. Call Monday, 10-12, W. D. Boeckford, Rm. 2015, 231 S. La Salle.

SALESMAN

1st class, to cover Chicago and adjoining territory; one with some knowledge of sausage making preferred, who can sell to delicatessen trade. Apply own hand writing, giving age and experience. All applications will be treated confidential. Address S P 138, Tribune.

SALESMAN—TRAVELING.

Prominent Chicago manufacturer seeks highly capable specialty salesman for Illinois-Wisconsin territory. Experience selling to industrials, municipalities, and agricultural trade highly desirable. Permanent position with salary, bonus, and expenses. State age, nationality, experience, past earnings.
ADDRESS H B 52, TRIBUNE.

SALESMEN—ENVELOPE SEALER SEALS 3,000 envelopes hour; sells $4.50; guaranteed 5 years; tremendous demand; for banks, municipal, state governments, 30 city governments large users; Mass., New Jersey States bought several hundred; closed contract with U. S. Govt. on government general supply schedule. Distributors wanted organize salesmen exclusive territories. Write quick free facts offer. Pres., 4501 Walter-st., Boston.

SALESMEN WANTED.

Young, alert men to sell food products and call regularly established trade in Chicago. Men who will work hard and follow instructions. Experience as grocery jobbing salesmen, biscuits, foods, meat, etc., desirable but not essential. Salary and commission. Give five year records. Address H C 150, Tribune.

SALESMAN

for city of Chicago, on commission basis. One who is now calling on heating plant engineers south of Madison-st., to sell an exclusive article which engineers need and will gladly buy. Give detailed experience to assure consideration. Address G P 134, Tribune.

SALESMEN — MAKE $42-$108 WEEKLY selling Strand Made Guaranteed Clothes direct to wearer. Biggest commissions plus Honest Bonus. Your profit $4 to $10 on every order. $5,000 Bond Guarantee makes sales easy. Experience unnecessary. Write Strand Tailoring, Dept. 20, Baltimore, Md.

Salesmen—Dry Goods Men.

Side line bed pillows and pillow forms; old established house; commission. Address S E 553, Tribune. sales dept.

SCHULTZ & HIRSCH CO.,
1300 Fulton-st.

SALESMAN—AT ONCE: REAL LIVE WIRE with selling experience; man looking for a future executive position with the largest truck organization in the country; your choice, salary or commission.
GENERAL MOTORS TRUCKS,
2369 Milwaukee-av.

SALESMAN—AN ESTABLISHED LINE: LIBeral commission to sell fine quality handmade infants' wear to department stores. Write fully your experience, territory covering and lines now selling. Satisfactory exchange of references required. Lawrence W. Smith, Brunswick, Maine.

SALESMAN—FOR NORTHWESTERN AND Southwestern Territory. Extensive Silk and Rayon line popularly priced. Fall Line ready shortly and exceptional values. Experience. HANSELMANN-JOHNSON CO., 129 W. 4th-st., Cincinnati, O.

SALESMEN—AVIATION: A FEW MORE LOcal salesmen will be added to the selling force of the largest aviation school in the country. Plenty of leads and full co-operation. Applicant between 10 a.m. and 2 p.m. AVIATION SERVICE AND TRANS. CO., 1012 S. Michigan-av.

SALESMAN MANUFACTURER WANTS two or more Salesmen to sell in states of Missouri Kansas, Nebraska and Oklahoma, as a side line, one of the best stamped linen lines made. Good commission paid. State experience; best of reiorences required. Address G A 507, Tribune.

SALESMAN—WILL GIVE 40 PCT. INterest free in old established Sparkling Water and Dry Ginger Ale business to party that can sell our merchandise. State qualifications and references. Address G A 502, Tribune.

SALESMEN—FOR POPULAR PRICED LINE corsets, girdles, coreolettis, brassieres, calling on department stores, chain stores, jobbers, mail order houses. Greatest values in the country. Commission basis. Bonny Brassiere Co., 204 Varet-st., Brooklyn, N. Y.

SALESMAN—FOOD PRODUCTS. YG. MAN; initiative, ambition, and character considered more essential than high pressure. Onc looking for good future rather than present top salary. Write full particulars. Address S A 423, Tribune.

SALESMEN—CALLING ON AUTOMOTIVE dealers, department stores, earn good pay selling the "SUPERIOR" Auto Seat Cover line. Open basis. Beats all competit. Write at once for exel. territory. SUPERIOR AUTO FABRIC CO., 2100 S. Morgan, Chicago.

SALESMEN FOR CHICAGO TERRITORY by old established Kraft and Specialty paper mill. State age, experience, salary expected, etc. Good opportunity. Address S 253, Tribune.

SALESMAN—OPENING JULY 1ST: SELL all lines retail trade; unusual opportunity for live wire. Liberal advances against commission contract. International Co., Cass Bldg., Detroit, Mich.

SALESMEN WANTED.

Experienced washing machine salesmen. Salary and commission. See MR. MURRAY, 24 E. Jackson-blvd.

SALESMEN—BRUSHES, MOPS, SPECIALS. Become distributor; appoint agents; make $100 week easy. High quality line; largest commission. Write quick. Neway Brush Factory, Hartford, Conn.

SALESMAN.

High caliber man able to meet executives. Room 939, 11 S. La Salle-st.

SALESMEN—$78 MADE BY IOWA SALESman first day selling New Hot Dog Machine; sells $18.50; commission $8.50; direct factory connections. Leonard E. Dickerson, Dept. 3-F, Springfield, Mo.

SALESMEN — RED HOT SIDELINE FOR country territory. Profit sharing proposition. No sales, no collections. Good for $50 weekly. Mills Vending Co., LaCrosse, Wis.

SALESMEN—SELL NORTHWOOD NURSERY stock; entire salesmen; complete line. Commissions weekly; experience unnecessary. Outfit free. Keystone, New Galilee, Pa.

SALESMEN—EARN $50 TO $150 WEEKLY selling $10 Accident and Sickness policy. $10,000 Death, $25 weekly. All occupations. Commercial Casualty Co., Anderson, Ind.

SALESMAN—WITH EXPERIENCE IN SELLing bakers' supplies in Chicago; state experience fully and give phone.
ADDRESS G 401, TRIBUNE.

SALESMEN — NEW INVENTION; SELLS every business. Four $15 sales daily pay $288 weekly. Adjustment Service, B-216, Mobile, Ala.

SALESMAN—EXPD. CALLING ON SHOE trade and dept. stores, to carry line of high grade shoe dress and dressing; liberal comm. basis. Address S S 54, Tribune.

SALESMEN—SELL BEAUTIFUL WATER Piles; standard equipment for up to date kitchens. Standard Filter Co., 230 N. Jefferson-st.

SALESMAN—CAN EARN $250 AND OVER the first week. Give age and exp. Address G A 466, Tribune.

SALESMEN—TO SELL REFRACTORY CEments and plastics; state experience, age, etc. Address S 256, Tribune.

SALESMEN—FIVE $5 SALES TO MERCH. ree you $15 day. Address T 52, Tribune.

SALESMEN—EXP. UNEC. SAL. OR COM. Apply R-417, 53 W. Jackson.

WANTED—MALE HELP.
Salesmen, Solicitors, Etc.

SALESMEN
with Cash Register,
Electric Refrigerator
or High Priced Specialty
Experience.

This is an unusual opportunity for high calibered, aggressive men with proven record of success in handling above lines. We are the largest manufacturers in our line, with 38 years of established success; $1,000,000 corporation, rated AAA1.

Product is new machine taking country by storm, a necessity among tens of thousands of high class prospects, is sold to owners and established merchants. Yields the buyer a phenomenal margin of profit, $65 on each $100 in receipts. Salesman makes $300 per sale. Our stars are now averaging 10 sales per month.

Extensive national direct by mail advertising campaign now going on, producing unlimited leads. A permanent connection is offered men with over 30 years of age, who are accustomed to making $7,500 a year.

Territory open in Illinois, Wisconsin, Indiana and Iowa.

MILLS NOVELTY CO.,
4100 Fullerton.
Phone MR. J. ANTOINE or write.

SALESMEN!

You can sell printing; we want several energetic men in each district to handle our line of Illustrated Commercial Stationery and other business and advertising forms. No experience needed. 40% commission advanced, good repeats, non-seasonable. Used by all merchants, shops, offices, etc. Your customers get high quality, and quick delivery. We have a neat dignified sales kit for you. No investment or bond required but good reference. MERCANTILE PRINTING BUREAU, 112 N. SECOND-ST., ROCKFORD, ILL.

SALESMEN
AND
SALES MANAGER.

Never before in history of Chicago has there been a
SET UP
for quick sales,
QUICK MONEY.
CALL MONDAY, 11 A. M. ONLY.
SEE MR. KRAUS PERSONALLY.
A. H. KRAUS REALTY CO.,
30 W. WASHINGTON-ST., ROOM 1200.

SALESMEN.

Manufacturers of product for which there is a tremendous natural demand and steady repeat business, require the services of salesmen to sell to contractors, dealers and industrials in each city; protected territory and permanent position. If you qualify, $10,000 to $15,000 a year can be made; commission paid weekly; preference given men with cars. Call or write.
LIQUID ASPHALT CO.,
Builders Bldg., 228 N. La Salle-st., Chicago.

SALESMEN.

I want 6 men, 23 to 30, of good character and personality, who honestly want to make money; if you have the ambition to succeed and will follow instructions I will make a permanent connection here and earn real money; experience not necessary but helpful; automobile driver wanted. Apply 1306 Conway Bldg., 9 a. m. to 11 a. m., or 7 p. m. to 8:30 p. m., Monday. Ask for Bidleman.

SALESMEN,
CREW MANAGER.

Come with your organization; excellent opportunity and earnings; America's easiest selling article. Apply to A. Abrams or Mr. Foster between 10 and 12 a. m.
314-324 W. 43D-ST.

Salesmen—Food Products.

Married men about 30 years of age, familiar with retail grocery, butcher, etc., trade; Chicago and suburbs; to drive, solicit and deliver orders.
ADDRESS S E 550, TRIBUNE.

SALESMEN

Experienced in warm air furnaces, to sell direct to users. Must have automobile; salary and commission; state experience and salary expected. Only experienced men need reply.
ADDRESS C N 453, TRIBUNE.

SALESMEN.

CLARK Has a New Deal.

RADIO—Yes, but how much radio—My! Tone, wow! Finance you, double commission; get permanently in the livest business today. Clark, 648 E. 79th-st.

SALESMAN.

Exclusive territory; salary and commission; selling a nationally known auto necessity; must have own car; business references req. Address S S 143, Tribune.

Salesmen—2 Real Workers

For road work, to interview merchants, bankers, and doctors; $150 per week net easily made by men stung by the work bug; no samples to carry; nothing to sell; no slack season. Gentiles. 108 S. Wells, Room 1822.

SALESMEN—THREE FOR ILL., IND., MO., and lower Mich. To carry complete line of infants' and children's wear in the large Chicago stock house. Wonderful opportunity for right man. Must have experience and know territory. Confidential. Address A H 503, Tribune.

SALESMAN—WITH CAR PREFERRED; NO exp. necessary; service contracts, direct leads, commission paid weekly. Established 1905. Average earnings $60 weekly; give refs. and phone number. Address S D 345, Tribune.

SALESMEN

to call on retail merchants with a quick seller; commission $7 per sale; men now selling 6 to 10 a day. See MR. MAGUTH, Room 1568, 173 W. Jackson.

SALESMAN—WITH FOLLOWING; DEPARTment and infant wear stores; handle exclusive line Swiss imported embroidered baby carriage covers; commission 10%. Independent Mfg. and Importing Co., 225 5th-av., New York.

SALESMAN—TO CALL ON RETAIL AND department store trade with a full line of infants' flannelettes, bathrobes and buntings. Real opportunity. Line can be carried as sideline. Give exp. and ref. Address A H 504, Tribune.

SALESMAN

With paint spray equipment experience preferred, to represent long established manufacturer. Salary and commission. Address F Y 245, Tribune.

SALESMAN—ROAD, CALLING ON DEPARTment stores and large clothiers to handle side line of one price caps, best $1 seller on the market. Answer this and learn full particulars. Kallick Cap Mfg. Co. 4726 S. Halsted, Chicago.

SALESMEN.

Specialty, to sell new, successful labor and trade saw. Open to Hotels, Institutions, etc. Unusual opportunity for good income on straight comm. basis. Experience meat industry desirable. Address K J 36, Tribune.

SALESMEN—TIRE EXP. PROVEN ABILity, to solicit commercial accounts for dealer. Excellent opp. for wide-awake man. Salary, accounts and commission. Address S P 503, Tribune.

SALESMEN.

I need 3 men immediately. New deal. Bank co-operation. Earnings large. Give phone number in reply. Address G H 111, Tribune.

SALESMEN — BRILLIANT OPPORTUNITY selling our new Electric Safety Razor. Past seller, big commissions. Write for particulars. Electric Safety Razor Co., Holland, Mich.

SALESMAN—HIGH CLASS, TO CALL ON hospitals, infirmaries, courthouses, sheriffs, city halls and schools with hot water bottle of sanitary products on commission basis. P. o 275, Lansing, Michigan.

SALESMEN — HIGH TYPE SPECIALTY salesmen; commission proposition, that will show large returns and repeat orders. Venus Specialty Co., West Bend, Wis.

SALESMEN — SIDELINE — NEW! QUICK seller to merchants, banks, misers. Full comm. daily. Pocket sample free. CARROLL CO., 319 S. Albany, Dept. 141, Chicago.

SALESMEN—SOLAR-GLO ELECTRIC SIGNS; best imitations neon; sell for $13.50 up; 6 sizes; big commission; merchants buy one to ten. Crystal Mfg. Co., 2002 Archer, Chicago.

SALESMAN—SELL SPECIALTY TO SOUTH side drug trade; permanent; well paying position; old house; well known line. Address S O 256, Tribune.

SALESMAN—YOUNG MAN TO SELL ATtractive line to stores, offices, and factories; splendid earnings; give phone number. Address S 383, Tribune.

SALESMAN—SELL BEARINGS, MECHANical parts; references, experience, age, salary, commission. Address T 67, Tribune.

SALESMAN—AUTO PARTS AND EQUIPment, by a large organization; experienced. Address G O 100, Tribune.

SALESMAN—TO SELL IMITATION NEON signs for window display. Glare Lite Sign Co., 217 S. Paulina-st.

SALESMAN—SECURITY FOR A PERMAnent connection. Leads furnished. Midland Securities Co., 103 W. Madison-st.

SALESMAN—WITH CAR; RUBBER GOODS for dept. store; middle west states. Address S P 178, Tribune.

SALESMAN—NEW PUBLISHING CONCERN desires the services of experienced book salesman. Rm. 1015, 180 N. Michigan-av.

SALESMAN — TO SELL REFRACTORIES, etc., to industries in the Chicago district. Address S 241, Tribune.

SALESMEN—NEW 5C SELLERS TO CANDY stores; big profits. See Mr. Schroeder, 33 W. Jackson-blvd., Rm. 421, Monday a. m.

SALESMEN—SPECIALTY LINE CALLING on architects, contractors, builders. Excellent opportunity. 760 Waveland.

WANTED—MALE HELP.
Salesmen, Solicitors, Etc.

SALESMAN.

Want one [1] experienced salesman as Direct Factory Representative selling.

MOTOGRAPH.

Travel Word Sign. This article is a "Sight Seller," paying Big Commissions. You must make at least $100 per week to hold position. You must have a car and must be able to finance yourself for a reasonable time until you start making sales. Big repeat business will make you independent if properly handled.

Advertising or specialty sales experience will be helpful to you. If you want a real opportunity call Monday or write giving full details in first letter.

H. S. McCONNELL,
MOTOGRAPH CORP. OF AMERICA,
451-469 E. OHIO-ST.

SALESMAN

who wants to WORK. An early riser with ability and experience with the food product outlets of Chicago. Salaried position for a man 25 to 32 years of age with these qualifications. In reply give age, experience, salary expected and phone number for an interview. Address G H 115, Tribune.

SALESMAN

A high grade aggressive salesman to sell carbon and ribbons to be used with a nationally known billing machine. A restricted territory is given to the man we select. See Mr. FEDEROCH, Room 312, North American Bldg.

SALESMEN.

HOLIDAY GIFT AND NOVELTY.

Acquainted with department stores, chains, drug and tobacco jobbers. Popular priced strong new line will shortly be displayed in Chicago. Applicants giving references will be granted personal interview. Middle Western and Pacific Coast Territories; commission and profit sharing basis. Permanent connection year around line. After trial, men will become interested in business. Address K J 22, Tribune.

SALESMEN.

A limited number of salesmen will be employed by a large company which has developed a new sales chart system that makes sure sales. This system is more than a dream but a proven

WANTED—MALE HELP.
Miscellaneous.

Special Opportunity

A financial institution which is operated under the supervision of the State Banking Department, is opening a new office in the 7th floor of the Roanoke building, in addition to the present office, comprising the state of Illinois, except that part of Wisconsin in the peninsula of Michigan, all of the southern peninsula of Michigan—viz., all that part of Lake Michigan; all that part of Illinois located north of and forming the southern boundaries of the following counties: Vigo, Clay, Owen, Putnam, Brown, Bartholomew, Jennings, and Ohio. It wants, as its representative, a man at present living somewhere in this district; it will make no difference where his present residence may be, so long as he lives within the above described territory.

He must be over 25 years of age and under 55; what we require is a man of tried character, for such a man tried of working for somebody else, who wants his industry rewarded with a proportionate interest in the business is the type of man we are seeking; one who has had experience as life insurance solicitor or as a real estate salesman, or in any other such capacity where experience with human nature has been gathered, would be given the most careful consideration. What we are really searching for is a man with energy and initiative, who does his own thinking, who would take our proposition and make it his proposition and assume full responsibility for the success of our business in the above described territory.

In answering, state whether or not you are married. All communications will be considered confidential.

Address S 89, Tribune.

MEN

Waiting list will soon be established for applicants seeking positions with a large international organization. These jobs already exist in many of the 43 countries in which we operate over 500 branch offices. We are just commencing operations in the United States and our expansion program calls for about 40 men in the Illinois territory.

These men will be assured of a splendid income and remarkable future, with a financially strong old company. Inasmuch as we are the only ones in our particular line we do not experience competition, the state of mind that prevails in most lines of business, and the qualifications are loyalty, intelligence, and aggressiveness.

Men who apply for personal interview from 1:30 to 5 Monday will be able to start work immediately if they are accepted. See Personnel Director at

ROOM 1302
REPUBLIC BUILDING,
209 S. State-st.

ARE YOU MECHANICALLY or Electrically Inclined?

If you are and live on the West Side, we are confident you know where the earnings are from $40 to $60 a week. The work is not mechanical, but if you are interested in mechanics or electricity that knowledge will be of assistance. Call in person between 9 and 12 noon.

W. L. EWING, 818 HARRISON-ST.,
OAK PARK.

ARBETER DU?

An ambitious, dependable man, building trades exp. preferred; familiar with the handling of money; age 30 to 45. Chicago resident of 5 years. Good money and rapid advancement.

MR. FAY, 9 a. m. to 8 p. m., Rm. 340, 29 S. La Salle-st.

H. W. ELMORE & CO.

Guaranteed Weekly Salary

FOR MEN AND WOMEN—SPARE TIME ONLY.

I will pay a guaranteed salary every week for part time work. Steady employment. No canvassing. Want men and women over 25 years of age. I will employ only 25 more people this week. Weekly salary basis. This ad means exactly what it says, no strings or conditions. Straight salary for 25 men men and women. Apply 10 a. m. to 4 p. m. during day or 7 to 9 during evening. See Mr. Lincoln, Rm. 612, 100 W. Monroe.

ANY INTELLIGENT

person seeking a permanent, profitable position who will sit down with me for fifteen minutes and read Public Service Weekly and the Yellow Book to him will go to work for me immediately, knowing that he has found the position he seeks from the standpoint of making money and a position of which he can be justly proud. Apply 3rd floor, 100 N. La Salle-st.

MR. DIBBLE.

AMBITIOUS MAN

Over 25. If you are sincere we will make you easy $50 to $100 per week and have you driving your own car inside of ten days. My time is valuable, and I waste nothing. Write me if you investigate this. See Mr. Wisdom, Rm. 812, 208 W. Washington, after 10:30.

STEADY WORK.

AFTERNOON OR EVENINGS.
Trade of Shoe Specialty. See selling, Work at home for our publicity dept. Average per $20 per wk. Promotion possibilities. Experience necessary. Apply Monday, 10 a.m. to 6 p. m.

WILLIAM EICHENBAUM, VICE PRES.
ROOM 706, 134 N. La Salle-st.

JANITOR

for a 42 apartment building on North Side. Applicant must be union man in good standing. Be able to prove good record of experience with a similar size building. Good wages to the best of references as to ability and character. No others need apply. Mr. Pottinger, 1445 W. Jackson-blvd., 4th floor.

TWO MEN

To show buildings on the North Side. Steady work Refs. Rm. 312, 208 W. Washington, 10 to 4 o'clock.

FIREMAN WANTED.

with engineer's license; part time watching job during summer mos.

APPLY AERMOTOR CO.,
2355 Fillmore-st.

AT ONCE.

10 NEATLY DRESSED MEN.
Steady work in our publicity dept.; experience unnecessary; promotion possibilities. Apply Monday, 10 a. m. to 8 p. m.

EMPLOYMENT MANAGER'S,
Rm. 706, 134 N. LA SALLE-ST.

YOUNG MEN.

High school graduates or college student expecting to enter college this fall; $18 weekly salary, weekly bonuses, plus tuition and expenses to any college. Apply between 10 and 12 a. m. at 330 S. Wells-st. Room 1020.

BLIND RACKET STRINGER

will find very interesting business proposition awaiting him if he will get in touch with Mr. Tinker, Chicago Lighthouse, 3323 W. 22d-st.

A STEADY POSITION

for young man, preferably married, to fill important position; excellent references required; man must have car and be able to meet public. Apply at office, 1250 Fullerton.

25 MEN

to distribute telephone directories; must be able to read and write English. Report ready for work, 7:30 a. m. Donnelley Shipping Platform, 21st-st. and Calumet-av.

REFINED GENTLEMAN

as assistant to field executive; experience not necessary; pleasant and profitable work. Apply Monday.

Suite 512, 35 E. Wacker-dr.

MEN—YOUNG AGE 25-30, AS INVESTIGATORS. Experience unnecessary. Steady positions. Starting salary, $25. Excellent opportunity. Single men preferred. Must be free to travel at times. References. Address G A 68, Tribune.

A SCANDINAVIAN,

Well recommended for responsible job. Business required. 3d floor, 108 N. Wells. Ask for Mr. Sonderby after 10:30.

FIVE MEN.

Experience in our line not necessary. Dept. leads furnished; references required. R. L. PARKS, 160 N. La Salle, Rm. 722.

A GERMAN,

well educated for responsible job. References required. 3d floor, 108 N. Wells. Ask for Mr. Sonderby after 10:30.

JOIN THE NATIONAL GUARD AND HAVE a vacation with pay. Military training, shooting, athletics. Only a few vacancies. Apply Monday, Mon., Wed. and Fri. evenings, 16th and Michigan.

INVESTIGATOR AND COLLECTOR FOR INsurance loan office; pref. with car; must reside north or west side. Address S 237, Tribune.

MEN—WILL EMPLOY 5 NEAT APPEARING men for permanent positions; expect to start about $32.50 per week; refs. to see Mr. Reed, 36 S. State, Rm. 714.

DIRECTOR—YOUNG, NEAT, EXPERIENCED, for Chicago Where now employed or references. Address S T 119, Tribune.

INTELLIGENT! FOR WAREHOUSES in National Tea Co., 1703 East End-av., Chicago Heights, Ill.

COLLECTOR—COMPETENT, FOR CITY WK. Salary and comm.; must have car. Apply Monday, Suite 820, 310 S. Michigan-av.

WANTED—MALE HELP.
Miscellaneous.

For a Man Who Wants His Right Place.

A summer corner is offered.
Are you happy?
Are you earning enough money?
Are you a square peg in a round hole?
If you are willing to attend 4 lessons commencing next week and will teach you how to know your right place.
First free class starts second week in July.
Positions that will pay you well will be available at the close of the instruction.
Apply by mail only.

LILA FARRELL,
WELLINGTON ARMS HOTEL.

BLUE PRINTER

and trimmer experienced in commercial shop. Must be alert and willing. State exp., etc. Address G A 552 Tribune.

Help Wanted with Investment.

PRINTER

Doing job work on a profitable business basis, needs young man who is reliable and capable, preferably with outside selling experience, as partner; small investment desired but not essential. This is a one-man business and offers wonderful future for the man chosen.

Address H D 330, Tribune.

Employment Agencies.

GARAGE AND FACTORY.

2 Sheet Metal Mechanics ..... 80c-$1.10
1 Body Iron, Iron exp. ..... 65-70c hr.
3 Acetylene Welders 80-95c
General factory (no exp.) ..... $20-$25 wk.
8 Garage Washers,
10 Comb. Floormen.
ALL KINDS OF GARAGE HELP.
BROWN & GREEN, 108 N. DEARBORN.

MANAGER

of women's shoe dept. in Chicago Dept. store. Exp. man, about 30. Ballou-Wanzer, Inc., Employment Counsellors, R. 1309, 20 W. Jackson.

WELDER ..... 75c AUTO MCH. HEL. 65c
Turret lathe ..... 75c Bookkeeper ..... $90 B.S.
BUSCH AGENCY, 164 WASHINGTON-ST.

TRADE SCHOOLS.

MEN—HOTELS NEED TRAINED MEN; NATION-wide demand for trained people in hotels, clubs, restaurants, hospitals, institutions, schools, colleges, coffee shops, etc. Hotel business now fourth industry of this country. Thousands of new hotels, restaurants and institutions will open this year. Begin now to prepare for one of these positions.

Liberal pay, quick promotion, fine living and luxurious surroundings—these are but a few of the advantages awaiting the trained hotel executive. The Lewis Simplified Study Plan quickly prepares you for entrance into the field. Our graduates now holding prefferred positions in the best and biggest hotels, clubs, restaurants and institutions everywhere. Course of study indorsed by nationally known hotel owners and managers. Executives drawing $10,000 to $50,000 a yr. Get into this rich, uncrowded field and enjoy real success. Get out of the humdrum of routine work into a field that teems with opportunity, diversion and human interest. Complete course costs but few cents a day. Registration is our Employment Bureau included free of extra cost. Our "money back" agreement gives you absolute protection. Send illustrated book, "OUR BIG OPPORTUNITY," explains all. Send for it NOW!

LEWIS HOTEL TRAINING SCHOOLS,
Desk 713, Washington, D. C.

MEN—LEARN WELDING

in this big ELECTRIC and ACETYLENE WELDING PLANT. This is a school where we do teach ONE TRADE, that's why we are specialists. Learn under actual shop methods—no books. Welding is the fastest growing trade in America. BEST TEACHERS. FINEST, LARGEST AND LATEST ELECTRIC AND ACETYLENE EQUIPMENT IN CHICAGO. We teach PIPE and all general welding from the ground up. DAY OR NIGHT SCHOOL FIRST—then you be the judge. Open 8 a. m. to 8 p. m.

ILLINOIS WELDING WORKS SCHOOL,
514 N. La Salle-st. Chicago.

EARN TOP WAGES.

Learn electric and acetylene welding under actual workshop conditions. We teach welding and brazing of all metals, airplane, pipe, sheet metal and auto welding. Day and evening classes. Call or write for welding catalogue.

GREER COLLEGE,
2020 S. WABASH. CALUMET 4600.

LEARN DRAFTING NOW!

Clean, highly paid work; prepare in few months for salaried jobs. No experience required. Your spare time enough. Day or eve. class. Write for 80 p. Blue Book free.

CHICAGO TECH. COLLEGE,
Dept. B-460, 118 E. 26th-st. [nr. Mich.-av.]

WHO IS TO BLAME?

If you are not getting ahead it is because you are untrained. Learn auto trade and prove it on our work. See us about a job if out of work. You can learn in our working Ignition, battery and mech. course.

Simplex Auto School, 2024 Van Buren-st.
STEADY EMPLOYMENT GUIDANCE IN AUTO DRIVING.

LEARN ELECTRICITY

Learn by doing in a few weeks. Start any time. Day or evening. Call and visit our school or write or phone for free booklet.

Coyne Electrical School,
520 S. Paulina-st. Phone West 3121.

Do You Want Good Pay Job?

Become auto mechanic and ignition expert by practical shop training. If you stick we will place you on job, so you can earn while learning. Come in, see for yourself, or write for free booklet. FEDERAL AUTO SCHOOL, 2040-42 W. Washington-blvd. Days or eves.

BARBERING.

Men—See our ad in today's instruction column telling how you can earn $100 while learning barbering.

MOLLER COLLEGE
512 N. State-st. Superior 5456.

LEARN TO OPERATE

Elliott-Fisher bookkeeping machines; easy to learn; short courses; summer rate; positions free. Th. Wise Business Univ., 7400 or call MALONEY-GILMORE CO., 508 S. Dearborn.

Learn Watch Repairing

day or night by quick modern shop plan. EARN while LEARNING. In a short time be ready for big pay job. Free Book.

540 W. Randolph. Phone Franklin 1777.

LEARN AUTOMATIC SCREW MACHINES and machinist trades; Acme B. & S. Cleveland, handscrew, lathe, milling mach., under expert instructions; day-eve. classes. Phone.

ALLIED SCREW MACHINE CO.,
524 MONROE-ST. STATE 6729.

MEN WE TEACH HOW TO OPERATE Acme, Gridley, B. & S. lathe, H. S. mach., design cams on actual jobbing work in our larger quarters. Dress for shop. Mfg. Mfg. Inst., 261 W. Lake-st., 2d fl. Mon. 2871.

MEN—LEARN ACME, B. & S., CLEVELAND automatic, hand screw, lathe machs. on actual work. Day, eve. classes. Call, write or phone B. & K. Mfg. Co., 1331 W. Jackson, 2d fl. Mon. 0753.

LEARN TO BE A BARBER.

day or night classes; big future. International Barbers' College, 672 W. Madison-st.

REFRIGERATION

See our ad in INSTRUCTION column. School of Engineering, 608 S. Dearborn-st.

TRI-CITY BARBER COLLEGE—TUITION, $25; paid while learning; women students also; catalog free. 519 S. State, or 606 W. Madison-st., Chicago.

MEN—INEXPERIENCED, GET GOOD PAYing, steady civil press, lathe or inspection jobs; train one week; 2 mos. practice; 2 yrs. at shop. Rm. 1405, 32 N. State.

LEARN WATCHMAKG. IN OUR REP. SHOP. Fast, sure methods; small chg. for tools; open. Olson Sch. of Watchmaking, 800 N. Clark. 506.

LEARN SHOE BUILDING, HAT CLEANing, clothes pressing, etc. Write for inf. GUSIAS SCHOOL, 7 W. Division.

PHOTOGRAPHY TAUGHT BY EXPERTS. Earn $75 to $125 weekly. Monfort, 27 E. Monroe-st.

LEARN SIGN PAINTING, DECORATING, Paperhanging—Low cost; easy terms. Chicago Painting School, 436 N. Clark-st.

LEARN SWEDISH MASSAGE SPE. 8 WK. KELLBERG INST., 14 W. WASHINGTON.

JEWELRY, WATCHES, ETC.

PAWN TICKETS AND DIAMONDS

bought for cash; also old gold, silver, platinum, broken jewelry, gold teeth, Elgin and Waltham watches, $5 up. We offer 1 k. fine diamond, beaut. mount., $200; ¼, ½, ¾ kt. diamond, beaut. mount., ring at a big bargain; $50; 3 kt. plat. diam. ring at a big bargain; $30; 3 kt. oriental pearl, retail price $1,200, will offer at $400; diam. wrist watches, $40 up; diam. bar pin at a bargain. Jewelers Exch., 33 N. State-st. B. 1102. Dear. 8905.

Get the Full Amount

in cash for any size diamond or any kind of jewelry; gold teeth, platinum, silver, watches, and pawn tickets.

PIETRO ROCCA
32 N. STATE. RM. 900.

SPECIALS OUT OF PAWN.

2¾ k. diamond ring	$450
2 k. diamond ring	$400
1½ k. diamond ring	$300
1 k. diamond ring	$150
¼ k. diamond ring	$ 50

THE U. S. LOAN BANK,
10 N. CLARK-ST. ROOM 605.

100% Full Value Paid

in cash for diamonds, pawn tickets, old gold, silver, platinum, gold teeth, broken jewelry, watches, etc.; bargains in diamonds. 32 N. STATE-ST. ROOM 1519.

ASK FOR MR. LANE.

DIAMONDS, OLD GOLD, PAWN TICKETS bought; bargains in diamonds at all times. BERNSTEIN BROS., 10 N. Clark, Rm. 606.

TRUNKS, BAGS, SUITCASES.

Manufacturers' Samples.

$38 value at $20; high grade wardrobe auto. steamer and packing trunks; discontinued numbers; floor samples, and some slightly shopworn; offered at less than cost. Dearborn 4696. Room 507, 159 N. State-st.

WANTED—FEMALE HELP.
Stores and Offices.

Addressograph Operator.

Capable, fast, addressograph and graphotype operator, experienced in matching form letters. Apply Kolpr Institute, 840 Chicago-av., Evanston. Opposite Main-st Station.

ADDRESSERS.

Apply Manchester Shop Co., 8032 Charleston-st., ¼ blk. W. of Kolmer, 3d fl.

ADDRESSERS.

Longhand; experienced.
DEVOE, INC., 173 W. Madison-st.

Advertising Assistant.

Experienced young woman who can prepare layouts and write copy for dept. store advertising. North Shore resident preferred. Apply Adv. Dept., 3d floor.

ROSENBERG'S, Evanston.

ALTERATION WOMAN.

Thoroughly experienced on dresses; steady employment; good wages. GARDENIA FROCKS, 7 S. Kedzie.

AN ORDER DESK.

Position open in busy print shop. If you are a good typist, like detail, and responsibility, this is an exceptional opportunity. State age, experience, and salaries you have made. Address H P 141, Tribune.

ASSISTANT BOOKKEEPER, STENOGRAPHER—Young woman, knowledge of comptometer preferred, but not essential. Steady. Mention age, experience and salary. Address H P 326, Tribune.

Assistant to Secretary.

Must know stenography and switchboard. Good opportunity. Address H C 109, Tribune.

BAKERY SALESGIRLS.

Many desirable positions are open in all parts of city for bright, intelligent girls of neat appearance and pleasing personality. Although girls with retail bakery experience are preferred, those who have sold goods in other lines will be considered. Excellent opportunities offered to earn good salary.

J. W. ALLEN & CO., 110 N. Peoria-st.

Become Telephone Operators

Experienced and inexperienced girls living on the North Side are wanted to work in offices near home. Those from 16 to 24 years of age, single and living at home, with at least grammar school education and who are not returning to school are preferred. Good salary while learning.

There are also openings for experienced operators who prefer night work only.

SEE MISS ALLAN IN PERSON.
ILLINOIS BELL TELEPHONE COMPANY.
Traffic Employment Office.
325 W. Washington-st., 1st floor.

BOOKKEEPER - STENOGRAPHER — INTELligent and ambitious young woman as assistant to bkpr.; state age, education, experience, and salary expected. Address S 90, Tribune.

Bookkeeper—Assistant

and Typist; must be experienced; salary $25.
MENDELSON BROS., INC.
1213 W. Van Buren-st.

BOOKKEEPER — BEGINNER FOR SMALL inv. brokerage ofc.; opportunity; state full information, salary, etc. Address G A 537, Tribune.

BOOKKEEPER—TO TAKE FULL CHARGE; one who has experience preferred. Brown's Laundry & Linen Supply Co., 1222 W. Madison, rear.

BOOKKEEPER—EXPERIENCED; CATHOLIC; good personality. State duty exp., age, salary. Address S 571, Tribune.

BOOKKEEPER—PERMANENT, ACCURATE and reliable; state age, exp., salary. Address H B 59, Tribune.

BOOKKEEPER—STENOGRAPHIC EXPERIence preferred. State salary, experience, phone number. Address C 167, Tribune.

BOOKKEEPER—EXPERIENCED, THOMAS E. McELROY CO., 17 N. State-st.

Burroughs Bookkeeper

Experienced on accounts receivable. Permanent position. Splendid chance for advancement. State age, experience, salary expected, and phone number. Address S B 495, Tribune.

Burroughs Bookkeeping.

Young lady; good position; $28 wk., $30 when trained. Must be quick, accurate, able to reconcile accounts; no others need apply. EDWARD KATZINGER CO., 1949 Nicoma-av.

CALCULATING MACHINE OPERATORS.

Experienced operators of key driven calculating machine in big demand. Free employment. Permanent positions now available. See Mrs. Stryker.

BURROUGHS ADDING MACHING CO.,
222 W. Adams-st. Franklin 3929.

CANDY SALESLADY—MUST BE NEAT, efficient, pleasing personality and experienced. Apply Monday after 9 a. m. Julia King's, 212 W. Austin.

CASHIER—EXPERIENCED, FOR RESTAUrant; six days; good wages. Rickett's Restaurant, 2732 N. Halsted.

CASHIER AND BOOKKEEPER — EXPERIenced; quick at figures. Accurate. Produce business. Address H D 341, Tribune.

CASHIER—EXPERIENCED, 6310 COTTAGE Grove-av.

CLERK—FOR BOOK SHOP; PREFER EXperienced; must be pleasant, reliable, with talent for salesmanship; give full details. Address S P 172, Tribune.

CLERKS—EXP. IN GROC. AND DELIC. reliable only; take full charge. Wond. opp. for right party. 1107 Granville.

Comptometer Operator.

Temporary. Good salary to experienced operator. State references. Address G K 100, Tribune.

Comptometer Operator.

Young lady; must be rapid and thoroughly experienced; Austin, Oak Park or West Side resident preferred; state age, experience, salary, phone number. Address H C 166, Tribune.

COMPTOMETER OPERATORS — WITH many years of experience, for inventory work, etc.; temporary. Address G A 534, Tribune.

COMPTOMETER OPERATORS — EXPERIenced on inventory work. Apply Room 425, 300 W. Adams-st. Phone Dearborn 5163.

CORRESPONDENT.

Experienced, accurate in handling correspondence, details, good memory necessary; state experience, salary, age, education, and references. Address G A 563, Tribune.

DICTAPHONE OPERATOR.

Must be expd. Knowledge of shorthand necessital; good opportunity for ambitious individual. VAN CLEEF BROS., 7806 Woodlawn-av.

DICTAPHONE OPERATOR FOR TEMPOrary work. General exp.; congenial office. $5 a day. 173 W. Madison. Room 704.

EDIPHONE OPERATOR—WITH KNOWledge of shorthand preferred. Concrete Engineering Co., 1926 S. 52d-av.

ELLIOTT-FISHER

bookkeeping machine operators; temporary or permanent employment. If not employed as E. F. operator call Room 322,36 S. State.

GENERAL OFFICE WORK.

Must be quick and accurate at figures, able to typewrite; state age, education, religion and last salary earned; also I can take dictation; give past experience in full; out of town position. Address H P 504, Tribune.

GIRLS—TYPISTS.

An opportunity for high school girls over 17 to learn typist operating. [Interesting salary paid while training.] Graduates assured permanent positions upon completion of course. Increases frequent, and there is a large field for promotion to higher positions. Vacancies available now.

Apply Employment Office.
POSTAL TELEGRAPH-CABLE CO.
Room 418-A. 166 W. Van Buren-st.

GIRL—H. S. GRADUATE,

For light gen. office work; exp. unnecessary; $15 wk. to start. Apply Rm. 690, 508 S. Dearborn-st., after 1 P. M. Monday.

GIRL—COMPETENT, EXPERIENCED, CAREful, for secretarial work at Hubbard Woods Branch Packard, Chicago; good pay, permanent work; hours 8:30 to 5:30. Phone Winnetka 3070.

GIRL, 17-18,

bright, for office work. Beginner preferred. Address C C 282, Tribune.

GIRL FOR BAKERY.

Experienced.
3645 LAWRENCE-AV.

GIRL—IN PRINTING OFFICE, WITH SOME kind of experience; private plant. Address S E 555, Tribune.

GIRL—EXPERIENCED BURROUGHS BOOKing operator. Apply GLIDDEN FOOD PROD. CO., 3702 S. Iron-st.

GIRL—FOR SM. OFC.; SOME STENOGRAphy; start $15. Write giving particulars and ph. no. C. Trapp, 330 S. Wells.

GIRL—EXPERIENCED, TO TAKE CHARGE of retail candy department in Loop store. Address S P 257, Tribune.

GIRL—GENERAL OFFICE WORK.
506 W. North-av.

GIRL—EXP. GEN. DRY GOODS. MUST know how to buy. 7185 Grand-av.

GROCERY CLERKS—EXPERIENCED, AP-ply Sun. bet. 12 and 2. Federal Food Stores, 5640 North-av.

GIRLS—2 EXPERIENCED: DRUG OR SODA. Farrar's Ph., 5157 Lake-st.

WANTED—FEMALE HELP.
Stores and Offices.

GIRL — YOUNG, FOR SO. Side office, familiar with Monroe calculator and able typist. Apply Glidden Food Products Co., 8702 S. Iron-st.

KEY PUNCH OPERATOR.

Gentile, high school graduate, insurance office, State age, experience and phone number. Address H D 358, Tribune.

Millinery Saleslady.

Experienced; extra. Grayson Shops. 11237 Michigan.

Mimeograph Operator.

Experienced in running and stencil cutting. Sales Letter Corp., 808 N. Michigan.

MODEL-TYPIST—SIZE 18 OR 20; WELL dressed. 909 E. 47th-st.

SALESLADIES.

experienced dress saleslaadies; steady and extra work. Apply between 9 and 11 Monday. General Office.

MITZI FROCKS,
300 W. Adams.

SALESLADIES,

OVER 28; HOURS, 9-4; HALF DAY SATURDAY. PERMANENT POSITION. SALARY $24 TO START. APPLY MONDAY, 9:30 TO 12:30. 209 S. STATE-ST., ROOM 923.

SALESLADIES—EXPERIENCED, TO SELL dresses; Polish speaking preferred. MARKS CLOAK COMPANY, 1314 Milwaukee-av.

SALESLADIES.

Experienced in ready-to-wear, for high grade specialty store. Apply Room 214, 58 E. Washington-st.

SALESLADIES—EXP.

WINDMILLER'S DEPARTMENT STORE, 3601 IRVING PARK-BLVD.

SALESLADY—MUST HAVE EXPERIENCE lingerie, hosiery and corsets. Apply SINGER STORES, INC., 4016 W. North-av.

SALESLADY — EXPERIENCED, AND ALteration hand; steady work; good pay. Greene's Frock Shop, 3409 Lawrence-av.

SALESLADY — THOROUGHLY EXPERIenced in dresses and coats; prefer one who can alter. Address S D 245, Tribune.

SALESLADIES — EXPERD. FOR LADIES ready to wear. 1012 Belmont-av. Phone Bittersweet 4814.

SALESLADY — IN SILVERWARE DEPT. LEBOLT & CO., 31 N. State.

SALESLADIES—EXP. ON FURS. STEADY position. EINHORN, 939 E. 63d-st.

SALESLADIES—EXP., TO SELL DRESSES. Steady and part time. 2743 N. Clark-st.

SALESLADIES—EXP. TO SELL DRESSES. Steady and part time. 4726 Sheridan.

SALESLADY—EXPERIENCED, FOR READY to wear shop. 721 W. 63d-st.

SHIPPING CLERK.

Must have experience in cleaning and dyeing plant; wonderful opportunity; good salary. Apply

ARROW CLEANERS AND DYERS.
6415 RIDGE-AV.

SKIP TRACER.

Experienced girl or woman who can use telephone to locate skips; salary and commission; good opportunity. Apply 6th floor, 1006 Wabash-av.

SODA DISPENSER—SOME SALES EXPERIence. GOODY NUT SHOP, 54 W. Randolph.

Stenographic Secretary.

Must be a capable rapid accurate stenographer and accustomed to meeting those seeking interviews with officials; wholesale grocery experience would be of value. This is a position offering a good future to a level headed young woman of education and refinement. Modest salary to start; state in detail past experience, salary earned and references, and phone number. Address H D 349, Tribune.

STENOGRAPHER.

Rapid, accurate, good appearance, age 20 to 25; salary depends on ability; South Side resident. Apply by letter only.

FEDERAL ELECTRIC CO.,
8700 S. State-st.

Steno.-Correspondent

with pleasing personality, initiative, and executive ability to supervise small office force; must be a stenographer and have some correspondence experience; permanent; apply for bright girl, 24 to 30; give experience, age, salary, nationality, religion, phone. Address H C 168, Tribune.

STENOGRAPHERS.

Must be speedy and accurate; mail order experience preferred.

W. C. BROWN & CO.
571 W. Randolph-st.

STENOGRAPHER AND DICTAPHONE OPERATOR.

Residing on N. or N. W. Side; reply in full, stating age, exp., educa., salary expected, phone No. Address S E 593, Tribune.

STENOGRAPHER.

Two years' or more experience. Capable of advancement. Write particulars regarding experience, qualifications, salary expected. Permanent. Good opportunity.

Address G P 129, Tribune.

STENOGRAPHER AND SWITCHBOARD OPerator—Experienced, efficient young woman, 25 to 25 years of age; state experience and salary wanted; good opportunity. Answer in own handwriting; south side. Address H D 334, Tribune.

STENOGRAPHER—NEAT AND EFFICIENT, as general assistant to busy executive in auto finance office. No beginners. Must assume details. Salary to start, $110. State age, education, experience. Write MR. KING, Room 1553, 222 W. Adams-st.

STENOGRAPHER.

Gentile, for sales correspondence. Must be rapid and accurate, 5 or 6 yrs.' exp.; ref. State age and salary expected. West side. Address H N 461, Tribune.

Stenographic and General

office work for out of town position; give thorough experience, education, religion, age and last salary earned. Address G N 402, Tribune.

STENOGRAPHER.

Thoroughly experienced, for Loop office; must be fast, accurate; state experience, salary earned. Address S E 482, Tribune.

STENOGRAPHER—NEAT APPEARING, INtelligent Gentile for dictation and general office work; architect's office; new Daily News building. Beginners considered; state salary. Address S 347, Tribune.

STENOGRAPHER

and office assistant with aptitude for detail work; near Union station; salary, $25. Address S P 273, Tribune.

STENOGRAPHER WITH EXPERIENCE ON dictaphone for secretarial position. Must be high school graduate; between over 26 yrs. old. Small office. Salary $30 to start. 173 W. Madison. Room 704.

STENOGRAPHER—STEADY EMPLOYMENT at good salary is offered to competent woman; those with experience in architects office preferred. Apply 11 to 1 Monday, 1016 Builders Building.

STENOGRAPHER.

Young lady, experienced in taking dictation. State experience and salary to start. Address C N 498, Tribune.

Stenographer-Bookkeeper.

Neat looking, with real estate experience, for South Side Bank. Address S P 177, Tribune.

STENOGRAPHER AND OFFICE GIRL—Gentile, Protestant; capable taking dictation; miles over; give full details first letter as to education, salary, age, refs, and phone number. Address S S 55, Tribune.

STENOGRAPHER—SMALL BUT SUBSTANtial loop real estate office has opening for unusually capable young woman. Permanent. State fully experience, age, salary, nationality, and refs. Address H C 159, Tribune.

STENOGRAPHER

and general office girl in fire insurance office; give age, experience; salary $90 to begin. Address S E 552, Tribune.

STENOGRAPHER.

Expd., rapid, 3 miles south of loop; state exp., age and salary. Address H Y 315, Tribune.

STENOGRAPHER — EXPERIENCED, FOR

advertising office, Gentile; $100 mo. to start. Give age, experience, and references. Address P 302, Tribune.

STENOGRAPHER.

experienced; state past experience and salary expected. Address H C 165, Tribune.

STENOGRAPHER—AGED 23 TO 30; SMALL office; reply letter only, stating nationality, age, experience and salary. Montgomery Elevator Co., 4117 S. Western-blvd.

STENOGRAPHER — SHORT HAND, GENeral office work; Gentiles only. State salary and experience. Address H G 207, Tribune.

STENOGRAPHER—EXPD. ONLY; MUST BE high school graduate; 20-25 yrs. of age. Salary $25. Apply Monday after 9:30 a. m., Rm. 310, 20 E. Jackson-blvd.

STENOGRAPHER — BY SALES DEPARTment of bungalow builder. In answer state age, experience, and salary expected. Address H P 259, Tribune.

STENOG.—YOUNG LADY; ONE WHO CAN operate small switchboard for two weeks beginning July 8th. Good salary for right girl. Address F C 133, Tribune.

STENOGRAPHER—FOR VACATION PERIOD July 5-12; must be able to operate small card switchboard. Cromwell Paper Co., 4801 S. Whipple.

STENOGRAPHER.

Experienced, general office work. Apply at 5526 W. 66th-st.

STENOGRAPHER—ABLE TRANSLATE German and French, in German only; state age, education, exp., ref., salary. Address G A 587, Tribune.

STENOGRAPHER.

Experienced. Apply 127 N. Dearborn-st., Room 831, MR. KANE.

STENOGRAPHER — EXPERIENCED, FOR Spanish dictation; splendid opportunity. WITTE ENGINE WORKS, Kansas City, Mo.

STENOGRAPHER—COMPETENT, LEGAL; state experience, education, and salary wanted. Address G A 553, Tribune.

STENO.-BKKPR.—EXPER.; NR. LOOP. Address H G 203, Tribune.

STENO. AND DICTAPHONE OPERATOR—$15. Apply Rm. 1106, 22 W. Monroe.

WANTED—FEMALE HELP.
Stores and Offices.

STENOGRAPHER

Accurate, rapid on dictation. Grain experience necessary.
Address C C 285, Tribune.

STENOGRAPHER—MUST BE FIRST CLASS. State age, exper., sal., relig., etc. Address S 296, Tribune.

Switchboard Operator.

Experienced on busy board; single. North Side resident; tact and personality important requisites; large North Side bank; in reply state age, qualifications and salary. Address H C 156, Tribune.

Switchboard Operator.

who can also do typing. Apply Mr. Sandberg, 2614 W. North-av., Monday.

SWITCHBOARD OPERATOR — ONE WHO has had actual experience in running a switchboard and taking telephone orders. Others need not apply. 2116 W. 21st-st.

SWITCHBOARD OPERATOR—EXPERIenced. Must have typist experience. Decorator's Supply Co., 2547 Archer-av.

SWITCHBOARD OPERATOR—MUST HAVE hotel experience; heavy board; west side. Address G H 113, Tribune.

TYPISTS,

experienced, for addressing envelopes. Good starting salary and pleasant working conditions. Apply Monday morning at 8 and 9 a. m.

Frederick Herrschner, Inc.,
6630 S. Ashland.

TYPISTS

15 AT ONCE.

Experienced or inexperienced. 4 year high school graduates or 2 years' high school and 6 months' college training. Attractive salaries. Permanent positions.

ELMER RICHARDS CO.

951 W. 35th-st.

Typist or Elliott-Fisher

Operator for order and billing department; must be experienced in this line of work. Permanent position. This position requires a little more ability than average billing work and will therefore offer good opportunity for advancement. Apply only in person, 1st floor, Carson Pirie Scott & Co., CHICAGO STEEL & WIRE CO. 1035d-st. and Torrence-av.

FILE CLERK.

High school graduate preferred; West Side office; pleasant working conditions; good opportunity for advancement. State age, education, experience if any, salary expected. Address S D 242, Tribune.

TYPIST-CORRESPONDENT

by small mail order house; must compose and type all letters without dictation; prefer girl who has a knowledge of bookkeeping; state exp., age, education, salary, and phone No. Address S 517, Tribune.

TYPIST.

High school graduate preferred. Might use bright beginner. Excellent working conditions. State age, education, experience if any, salary expected. Address S B 498, Tribune.

TYPIST.

A good opening for high grade typist; splendid working conditions; $20 week; opportunity for advancement. State age, education and experience. Address S D 241, Tribune.

TYPIST.

White girl wanted to answer telephone in plumbing office, 52 E. 53d-st. Call Monday morning.

TYPIST AND FILE CLERK.

Experienced; refs. required. Axman-Weiss Shoe Co., 303 W. Monroe-st.

TYPIST—YOUNG LADY FOR ORDER writing and general office work. Steady position. Address S P 227, Tribune.

TYPIST—WITH SOME BILLING EXPERIence. State age, experience, and salary expected. Address H P 134, Tribune.

WOMEN—OVER 30 YRS. OF AGE, FOR assistant floor managers. Must be experienced in soda fountain and candy department. Give all particulars in first letter. Address H C 153, Tribune.

WOMAN — EXCEPTIONAL ABILITY TO manage business; living S. Side; give age and city ref. Address S 205, Tribune.

WOMAN—RECEPTIONIST, MANAGING EX. Cheerful, optimistic personality; over 30. Address S 121, Tribune.

YOUNG LADY.

for general office work with a nationally known manufacturer located on near north side; 20 to 25 yrs. of age. Splendid opportunity. Salary, $18 a week to start. Give age, experience, address, and phone. Address H P 130, Tribune.

YOUNG GIRL

for stenographic and detail work. Must be high school graduate with at least 1 year's experience. Moderate salary to start. Address H A 152, Tribune.

YOUNG LADY.

Experienced in accounts receivable work for position with future opportunities with E. F. Hutton & Co. Address S D 244, Tribune.

YOUNG LADY

For billing, stenographic and general office work; Northwest Side; state experience, age and salary. Address C N 476, Tribune.

Executives and Managers.

WOMAN—YOUNG, UNIVERSITY OR COLlege graduate to take charge of large group of girls in reliable South Side manufacturing plant. Position is permanent and will eventually pay well. Applicant should be active and of good personality. No previous experience in our work necessary. State age, education and what you have been doing. Address G A 55, Tribune.

MANAGER'S ASSISTANT.

Woman of pleasing personality and appearance to assist executive; knowledge of sales organization work preferred; position offers big future for right party. Address S O 259, Tribune.

MANAGERS.

Capable and experienced in ready-to-wear specialty shops. Good salary. Great possibilities for advancement. Apply 8th floor, 318 W. Adams.

EXPERIENCED BUYER

For gift department. Apply by mail only. Write L. S. T., care O. W. Richardson & Co., Chicago.

MANAGERS

for ladies' dress shops; experienced; good salary. Apply 318 W. Adams, 8th fl.

Factory and Trades.

ARTISTS.

Also antiquers and tapers on parchment lamp shades. Fine Tone Factories, 30 So. Jefferson.

ALTERATION WOMAN—LADIES' READY to wear. Vanity Shop, 3303

WANTED—FEMALE HELP.
Saleswomen.

SALESLADIES
FULL OR PART TIME

To follow qualified leads furnished by physicians recommending our product. $30 to $100 per week if you qualify. Complete training by sales expert for this permanent, dignified work with a future. See MR. OLSEN

RM. 209, 3315 N. CLARK-ST.

SALESWOMAN.

Large Chicago photographic studio has opening for capable saleswoman to arrange appointments for Evanston patrons. Experience in photography not essential, though preferable, but a successful record in some phase of selling necessary. An unusual opportunity for an unusual woman. Replies kept in strict confidence. Address H D 322, Tribune.

SALESLADIES—OF NEAT APPEARANCE, intelligent, with good references, to introduce a special offer for an old established manufacturer of high class toilet preparations. GREATEST MONEY MAKING OPPORTUNITY OF A LIFETIME. Apply 12:30 to 3:30 p. m. The Jennings Co., Room 1360, 440 S. Dearborn-st.

SALESLADIES (2),

Who have sold Medical Books or other household necessities for new health campaign throughout Cook county. N. W. National health exponent; salary and comm.; training by supervisor. See Mr. Enright, 190 N. State-st.

SALESWOMEN — MAKE YOUR VACATION money working part time evenings. Experience unnecessary. We teach and train you to become successful. Apply between 9 a. m. and 9 p. m.

SEE MR. FLOOD,
5659 W. Madison-st.

SALESWOMAN—WITH CAR PREFERRED; no exp. necessary; service contracts; direct leads; concern has been established since 1903; average earnings $60 weekly. Give refs. and phone number. Address H Y 313, Tribune.

SALESLADY—YOUNG LADY TO SELL attractive line to stores, offices, and factories. Splendid earnings. Give phone number. Address T 79, Tribune.

SALESLADY — TO CALL ON BETTER homes investigating condition drinking water; pleasant work; exceptional opportunity. 520 N. Michigan, Room 1616.

SALESWOMEN—3, WITH WIDE CIRCLE OF acquaintance, over 30; must be 36 bust or larger; permanent; experience unnecessary. 1057 Stevens Bldg., State-st.

SALESLADIES—CAN EARN $5 PER DAY. Free gifts to customers. Call Lake View 2041 for appointment.

SOLICITORS—18 TO 25 YRS. OF AGE. TO sell mdse. in loop; good comm. Apply Room 610-C, 130 N. Wells.

SOLICITORS—NOTHING TO SELL; CARRY no samples; pleasant, dignified work; daily pay. Suite 1540 Rm 4, 176 W Adams.

TRAVELING SALESWOMEN—EXPERIENCE not necessary; good advancement; good treatment; travel for large company; must be over 30 years of age. FRANCO-AMERICAN HYGIENIC CO., 125 E. 13th-st., or MISS SEGALE, Calumet 4526.

"Tru-Pal" Silk Underwear

Saleswomen with house to house exp. to sell to better class trade. Exclusive line; big repeater; 25%. Call 609 Venetian Bldg., 79 W. Washington-st.

WOMEN—ARE YOU FREE TO TRAVEL?
Do you want to double your present income? We open your territory to women between 25 and 45 years. Must have personality and refinement, but experience not necessary. We start you at $25 per week, fare, and will give rapid advancement to those who qualify. Call mornings. Mrs. Macllvray, 913 Bell Bldg., 307 N. Michigan-av.

WOMEN—A NATIONALLY KNOWN COMpany desires a women with personality for developing territory. Excellent opportunity for college girls as well as others. Desirable lucrative employment. Give phone in reply. Address A 310, Tribune.

WOMEN—I PAY $3 HOURLY TO SHOW newest summer dresses to friends. Many earn $30-$40 weekly. Experience not necessary. Gorgeous style equipment FREE. FREE sample dresses every month. Harford Frocks, 1457 Market, Philadelphia, Pa.

WOMEN—$12.00 DAILY: SELL NEW PATented tablecloth; washes like oilcloth; no laundering. Outfit free. 1357 Lunt, Chicago.

WOMEN—CHRISTIAN, PIANO TEACHER or college graduate, 25-40. Write fully, give phone. Address E P 332, Tribune.

WOMEN—WISHING CONSTRUCTIVE VACATION work. Address S E 346, Tribune.

WOMAN—EXP. HSE. TO HSE.; $3 GUAR. com.; hrs. 8:30-1:30. 2824 W. Lake-st.; WOMAN—EXP. TO HSE.; $3 GUAR. NECessary; hrs. 8:30-1:30. 1319 W. Madison.

Agents.

WOMEN—HERE IS AN UNUSUAL OPPORtunity to earn money in pleasant, convenient way; demonstrate to friends and acquaintances who have artificial teeth and plates. All dentists urge daily cleaning of these plates and bridges with special paste and brush are necessary. Our preparations were originated by dentists. Sparkling white plates, pink gums, sun dentistry. Write today for generous FREE Trial Packages of TOOTH PASTE and Artificial Plate Cleaner. Also Toilet Bargains, all selling at wonderful economy prices. Some women may wish to represent us. CHEMICAL LABORATORIES, W-27 Free-st., Portland, Maine.

GENERAL AGENTS.

House to house; make $8 daily selling well known Cee-Dar Crystals for 35 cents; also sell 50-cent hang on cards; positive in 3 months, deodorizes; cost $1 dozen, 324½ N. Ashland, or Room 505, 77 W. Washington.

NEW INVENTION HOLDS SHOULDER straps in slipping. Earn $500 up very easily. Selling experience unnecessary. Women adore this amazing comfort chain. Write for particulars and offer. Angerin Co., 1 North Windham, Conn.

WE PUT YOU IN HOSIERY AND LINgerie business. Make $60 weekly. You don't need experience or money. We furnish everything; $40 worth actual samples. Nupe-Equi, Dept. 1, Philadelphia, Penna.

Miscellaneous.

WOMAN WANTED,

between the age of 40 and 50, to assist me in my business. Must be dignified and well dressed. See me between 8:30 a. m. and 10:30 Monday. MR. ASH, 16th Floor, 203 N. Wabash-av.

AN EDUCATED WOMAN

with highest local social connections, who would like to help organize a new vocational institute and become its educational director; unusual opportunity. Address O C 324, Tribune.

NATIONAL ORGANIZATION

is seeking services of a woman about 35 years of age; must have good educational background; time to travel. Salary, bonus and commission to one qualifying. Address H 346, Tribune.

LADIES—NORTH AND NORTHwest, from 25 to 40 years of age, to work part or full time on a very profitable proposition; valuable; permanent; ample room; no 1 to 4. Mr. Perrin, Rm. 312, 39 E. Washer-dr.

WOMAN—TO BECOME PERM. REPRESENtatives as Spencer corsetiere. All garments, dress and surgical, individually designed. Training furn. to one selected. Give ph. and qualifications. Write Spencer Corset Co., 980 Wrigley Annex.

AT ONCE,

7 Saleswomen: salary $21 per week; short hours; good chance to advance. Be here 9:30 a. m. Monday. Room 400, 63 E. Adams-st.

THE WORLD'S FAIR

creates wonderful opportunities for you; pleasant work and good earnings; over 25 years. MRS. ROGERS, 10 a. m. to 4 p. m. Suite 1816, 77 W. Washington-st.

WOMAN—EDUCATED, MATURE, POISED, with personality, for responsible position in work with people. Quick personal growth and financial remuneration. See or write MRS. THOMAS, 180 N. Mich. Suite 1100.

WOMAN—A NATIONALLY KNOWN PUBlishing company has an opening on its selling staff. Must be well educated; age 25-45. Position will pay $3,000 to $4,000 a year, depending on qualifications. Give telephone in reply. Address A 310, Tribune.

COUPLE—FOR PERMANENT APT. HOUSE work. Woman to supervise renting, furnishings, etc. Man to do gen. maintenance work. Exp. not nec. Address H S 578, Tribune.

WOMAN—SUMMER OR PERM.; FOR WITH set; corp. for 2 children; refined educated woman; knowl. present day school problems. Salary $100 to 120 days; bonus; rapid promotion. Give ph. number. Address H C 309, Tribune.

Salary, Commission, Bonus.

3 women; exp. in giving out samples—house to house; also 3 DEMONSTRATORS. Room 900, 14 W. Washington-st.

LADIES' SPARE TIME MONEY MAKER; new item every woman wants. Free samples. Experience unnecessary. Make big pay first hours. Rush. Ruth Hill, 630 4th Floor, 140 5th-av., New York.

WOMAN — ENERGETIC, IN EACH CITY over 50,000, to organize, direct lady demonstrators; new cosmetic discovery; permanent work; very profitable; ability first letter. Box 1768, Miami, Fla.

GOOD SALARY.

Five women wanted for outdoor advertising campaign workers. Experience not necessary. Room 722, 160 N. La Salle-st.

NURSES' COURSE.

Two years' accredited training school allowance. Apply Superintendent of Nurses, BELMONT HOSPITAL, 4638 Melrose-st., Chicago, Ill.

COLORED WOMEN

over 25 years, short hours, good pay; 50 Cottage Grove, room 1.

WOMAN—TO WORK WITH LARGE MFR. interesting work; opportunity to build profitable business; real future; give qualifications. Write Suite 865, 410 N. Mich.

WOMAN—RESPONSIBLE, FOR ORGANIZA. tion work; good connection. 109 N. Dearborn-st., entire 2d floor.

GIRLS—TO ASSIST IN TEACHING BALL. rm. dancing evenings. Call after 2 p. m. at Mader-Johnson Studios, 163 Clark-st.

TEACHERS — FOR GOOD POSITIONS IN high schools and colleges. The Educators' Exchange, Marshall Field Annex.

GIRLS—GOOD PAYING, HEALTHY OUTdoor work for grown girls and girls; aged 16 to 18. Address S 305, Tribune.

CHILDREN — WELL GROOMED, TO POSE for calendars. Monfort, 27 E. Monroe.

WANTED—FEMALE HELP.
Miscellaneous.

LADIES TO ASSIST WOMAN EXECUTIVE.

I will pay a salary and commission to two progressive women over 28 years old to assist in my growing business. No experience required, as I will train the women selected in all the details. These are attractive positions for married women with some home duties.

MYRTLE M. DAVIS,
77 W. Washington,
Suite 413.

SALARIED POSITION FOR WOMAN TO TRAVEL.

One of Chicago's leading corporations, established 35 years and operating branch offices throughout the United States and three European countries, has a good position open for an alert, educated woman of tact and business ability to travel and represent us. Personality more important than experience. Good salary to start. We also have an opening in Los Angeles, Seattle, Portland, Denver, and Detroit. Salary, traveling expenses, and all details given in personal interview. Apply 1000 N. Dearborn-st. Ask for MRS. DEXTER.

For a Woman Who Wants Her Right Place.

A summer course is offered.
Are you happy?
Are you earning enough money?
Are you a square peg in a round hole?
If you are willing to attend 4 lessons one night for four weeks I will teach you how to know your right place.
First free class starts in second week in July.
Positions that will pay you well will be available at the close of the instruction.
Apply by mail only.

LILA FARRELL,
WELLINGTON ARMS HOTEL.

AMBITIOUS WOMEN

over 25. If you are sincere I will make you earn $50 to $100 per week and have you driving your own car inside of ten days. My time is valuable; you are not wasting yours when you investigate. Call at once for Mr. Gallup, Suite 312, 208 W. Washington, after 10:30.

A WOMAN OF TACT

WANTED.

Age 25 to 50. A busy firm wants a woman who can talk intelligently, pleasantly and with dignity. Very happy surroundings and associates. Short hours. Call in person Monday, 9:30 a. m. to 1 p. m. 720 E. Madison-st. in the Tower Bldg. Room 1202. MR. STANDISH.

WOMAN OF CHARACTER

to fill important traveling position that is not routine and offers unusual opportunity for advancement; high school education, unencumbered; age 28 to 45; no investment required; guaranteed income and opportunity to earn $5,000 a year your first year. Call in person after Sunday. Canvassers need not apply. MRS. WEEDMAN, Congress hotel.

STEADY WORK.

AFTERNOON OR EVENING.

Prefer those employed; permanent; work at home for our publicity dept.; average pay $20 per wk. Promotion possibilities; no experience necessary. Apply Monday, 10 A. M. to 8 P. M.

WILLIAM EICHENBAUM, VICE PRES.,
ROOM 709, 134 N. La Salle-st.

EDUCATED WOMAN,

Over 28 WITH ATTRACTIVE PERSONALITY for work which offers POSITION OF IMPORTANCE. Will pay big for proper personality and WILL APPEAL TO CULTURED AMBITIOUS WOMEN. Salary and rapid advancement. J. S. Perry 203 N. Wabash-av.

POSITION OF TRUST

Energetic married woman, 25 to 35 years, of good family, able to furnish references for position of trust; use of auto helpful but not essential. Phone Franklin 3961, ask for secretary to arrange appointment for personal interview.

Attractive Young Woman

not over 35, with poise, tact, and ability to interview business men in one line of business only; substantial salary and commission, making this a permanent proposition; not real estate, insurance, stocks, or bonds; address and telephone number. Address D E 166, Tribune.

Experience Unnecessary

if you are under 25 and well acquainted in your city. We want 2 young ladies in our sales dept. Starting salary $25 per week. This is a small exclusive organization and offers a real opportunity for rapid advancement. Suite 2146 Chicago Daily News Bldg., 400 W. Madison-st.

Foreign Speaking Ladies

for full or part time work of a pleasing nature; must be neat in appearance and of firm in positions which will pay good money to earnest workers who will follow instructions. Ask for Mr. Yakich Monday, Room 315, 100 N. La Salle-st.

AT ONCE.

10 NEATLY DRESSED WOMEN.
Steady work in our publicity dept. Experience not necessary. Promotion possibilities. Apply Monday, 10 a. m. to 8 p. m.
EMPLOYMENT MANAGER,
RM. 709, 134 N. LA SALLE.

$2.50 AN HOUR

FOR YOUR SPARE TIME.

Housewives and business women over 25 years of age, will pay you a salary and bonus, also selling. Pleasant work. Apply at Suite 612, 32 W. Randolph-st. Mr. Kane.

UNUSUAL POSITION

open July 15 for woman who has had college or normal school training; experience with children; $1500 to start; good work an advantage; full time, permanent position. Write giving full particulars, age and phone. Address H O 574, Tribune.

TEACHER—POSITION OPEN FOR TEACHer who has not signed contract for further teaching and would like to spend vacation training to another field of educational activity. The position pays from $2,500 to $3,500 a year, and holds opportunity for future advancement. See Miss Wilcox, Suite 1000, 360 N. Michigan-blvd.

REFINED LADY

as assistant to field executive; experience not necessary; pleasant and profitable work. Apply Division 10,
Suite 512, 35 E. Wacker-dr.

COLLEGE STUDENT OR TEACHER.

for summer months; splendid experience, pleasant work; $150 to $300 monthly; chance for permanency. Address E J 144, Tribune.

YOUNG JEWISH MATRON.

preferably with children, for high class remunerative and interesting work. An extensive acquaintance among well to do people invaluable asset; whole or part time. Address F A 360, Tribune.

SUBSTANTIAL WOMAN.

Woman between 30 and 45 who has held position of responsibility and trust, to assist executive. Give phone. Address H Y 319, Tribune.

REFINED WOMAN.

who finds it necessary to increase her income; splendid connection; dignified work; short hours; over 30. Give phone. Address G P 77, Tribune.

GERMAN WOMAN.

Well recommended, for responsible position. 3d floor, 108 N. Wells. See MR. SONDERBY after 10:30.

SCHOOL TEACHERS.

Guaranteed weekly salary to four teachers for summer work in Chicago. Address E B 109, Tribune.

WOMEN

For pleasant outdoor work on South Side; remuneration commensurate with effort. Call Rm. 1019, 332 S. Michigan.

SCANDINAVIAN

of Scandinavian speaking woman. Good job. Refs. See MR. SONDERBY after 10:30, 3d floor, 108 W. Washington.

NURSES — GRADUATES OF ACCREDITED schools, for general duty and supervising positions. MEDICAL BUREAU, 1330 Pittsfield Bldg.

CANVASSERS—EXP'D.

Salary and commission; something new! H. L. PARKS, 100 N. La Salle-st., Rm. 722.

WOMEN—TO WORK ON FANCY PILLOWS at home steady; $1.25 deposit req. Chicago Pillow Co., 3646 Montrose-av.

GRADUATE NURSES FOR GOOD GENERAL duty and executive positions; excep. opportunities. Allied Professional Bureau, Marshall Field Annex Bldg.

TEACHERS WHO WISH TO PLAN A PROfessional summer, see Mrs. Gilray, 913 Bell Bldg., 307 North Michigan-av.

WOMAN—WITH CAR. APPLY 7846 S. Ashland-av. between 10:30 and 1 p. m.

Employment Agencies.

STENO. RECEPTIONIST. SWBD. OPR. $130
Rapid Steno. Sec. $175
Bkkpr. Steno. Mgr. small office $150
Recreational Sec. by Sept. 1. ..... $150
Dictaphone Operator $130
Steno. temp., 3 weeks; lbr. exp. $130
Rapid Steno. bond office $130
Cashier. Typist. Asst. Bkkpr $130
Comp. Operator $110
Elliott Fisher Bookkeeper $110
Swbd. Opr., nights, West $90
Steno., some exper $90
Typist, Loop Office $90

Zinser Personnel Service,
SUITE 1518, 140 S. DEARBORN-ST.

WANTED—FEMALE HELP.
Help Wanted with Investment.

N. Michigan-av., Chicago.

ladies' ready to wear, desires capable manager; should be able to purchase some stock in corporation upon investigation. Address G A 356, Tribune.

TRADE SCHOOLS.

BE SURE of a POSITION!

BURNHAM'S help every graduate secure a steady, fine, well paying position.

BURNHAM'S can train you in only a few weeks for one of these splendid openings.

BURNHAM'S have special July classes forming THIS WEEK. Day or night instruction. Small tuition fee. The simplest of payment plans.

Spend your summer vacation hours at BURNHAM'S—and YOU can be SURE of FINANCIAL INDEPENDENCE the rest of your life.

ENROLL THIS WEEK FOR SUMMER CLASSES. SEE US, WRITE US, OR PHONE RANDOLPH 3351.

E. BURNHAM
School of Beauty Culture
138 N. STATE-ST.
"World Famous for Over Half a Century."
EST. 1871. DEPT. 20.

Learn Beauty Culture at a Price You Can Afford!
$75

Do not let our price mislead you. Equal to any course costing twice as much. Same complete curriculum meeting all state requirements. Latest shop methods. Croquinole winding. Individual instruction. Day and eve. classes.

Positions Waiting.
NINA PARKER SYSTEM,
Suite 500,
14 W. WASHINGTON.
DEARBORN 8398.
A complete manicuring course with tools, special at $25.

BEAUTY CULTURE.

Girls—Visit Moler's and find out how you can earn $100 while learning beauty culture. See our ad under Instruction column today or write. MOLER COLLEGE
512 N. State-st. Superior 5450.

ELLIOTT-FISHER.

You can learn machine bookkeeping at the Elliott-Fisher accounting machine school. Low tuition, payable weekly. Day or evening classes. Rm. 322, 36 S. State-st. Phone Central 6706.

APT. HOTEL MGRS.

Large salaries. Interesting, dignified work. Personal practical training; low tuition; easy terms; positions.
CHICAGO HOTEL TRAINING SCHOOL,
1823 PRAIRIE-AV.
SEE OUR AD UNDER INSTRUCTION.

CHICAGO ACADEMY OF BEAUTY CULTURE, INC.,

37 S. Wabash-av., Suite 707-9, State 4421.
LEARN MANICURING WITH ALL INSTRUments; only $25.00; we also teach all methods permanent waving and beauty culture; $25.00 starts you; Columbia pupils always in demand; 32 N. State-st. Suite 701.
FILLING AND INDEX POSITIONS.
FREE PLACEMENT SERVICE.
Harmsworth School, 127 N. Dearborn.
SEWING OPERATORS IN BIG DEMAND.
Easy work; good pay; positions waiting.
MASTER OPERATING SCHOOL, 190 N. State.
WAITRESSES — TRAINED FOR HOTELS, clubs and restaurants. One week. Small fee. Rm. 1004, 32 N. State-st.
WAITRESSES TRAINED AND PLACED.
For hotels, clubs, restaurants. Day or eve. classes. Small fee. R. 914, 32 N. State.

DRESSMKG.—MILLINERY SCHOOLS

Dress Designing-Sketching.

We teach the Art to Design, Sketch, and Drape Smart Gowns. Master training quickly qualifies you for this well paid profession. Day or eve. instruction. Call or write. MASTER Designing College, 190 N. State.

Practical Dress Designer

will teach modern methods of designing, draping, pattern making, and cutting. Private or class work. No drafting or memory lessons; no group classes. Also practical intensive training. Buck. 3279.

LEARN DRESS DESIGNING, SKETCHING, Dressmaking, Color, also Millinery; day or eve. These courses prepare you for personal positions by early fall. Forest Academy, 188 N. State-st.

BECOME A MILLINERY DESIGNER.
Big demand, good pay. Write for Booklet!
Fashion Millinery School, 190 N. State.

DRESS DRAFTING, DESIGNING, VALENtine College, 5314 S. Lincoln-st.

SPORTING GOODS.

WANT HOUSE ON WHEELS; STATE KIND of car and all particulars in first letter. Address S 283, Tribune.

FOR SALE—10x12 WALL TENT, 10 OZ. D F canvas. Grodetz, Saginaw 8955.

SPOT CASH FOR SHOTGUNS AND RIFLES. Long Beach 9240.

CAMPING OUTFIT—UMBRELLA TENT, stove, cots, etc., cheap. Seeley 6483.

TO RENT—ROOMS—CENTRAL.

Y. M. C. A. HOTEL.

See one of the 2,000 rooms; rates $3-$6 weekly; shower baths; hotel facilities; entertainments. Ask for MR. RICKETTS, 826 S. Wabash-av

NEW WABASH HOTEL,

1234 S. WABASH-AV.
Rms. with priv. baths, $1.50 up. Vic. 8820.

HOTEL MARCO—510 S. DEARBORN-ST. On edge of loop. Clean, bright outside rooms, $1 to $2 daily; $5 weekly and up.

WASHINGTON, W., 231—TO RENT—ROOMS with bath; new firm; bldg.; 2 blks. w. of city hall; very mod. rate. Franklin 0082.

REVERE HOUSE—417 N. CLARK-ST.—TO Rent—Outside rooms, $5 a week. Phone and running water in every room.

TO RENT—ROOMS—SOUTH.

SANGAMON, S., 6350—TO RENT—NICELY furn. rms., reas. Good trans. Eng. 7895.

BLACKSTONE-AV., 6438, 3D—TO RENT—Large, front room; suitable for gentleman. Near Jackson Park, L. C. and L.

BLACKSTONE, 5345, 2D—TO RENT—BEAU. outside rm., $5.50; quiet. Ken. 4441.

BLACKSTONE, 6547—TO RENT—RM.; GD. trans.; 1 or 2 with child wele.

BLACKSTONE, 5344—TO RENT—SGL.-DBL. rms.; r.w.; I.C.X., bus, lak.; sum. rates.; SURE of FINANCIAL INDEPENDENCE the rest of your life.

ENROLL THIS WEEK FOR SUMMER CLASSES. SEE US, WRITE US, OR PHONE RANDOLPH 3351.

E. BURNHAM
School of Beauty Culture
138 N. STATE-ST.
"World Famous for Over Half a Century."
EST. 1871. DEPT. 20.

CORNELL-AV., 5340—TO RENT—LG. OUTside rm. also 3 rm. suite. I. C. bus, surf. Board opt.

CORNELL, 3445, 3D—TO RENT—LG. RM. com. bath, 1 or 2; 53d C. 3rd fl. Ken. 3396.

CORNELL, 5336, 2D—TO RENT—SGL., DBL. rms., nr. I. C. and bus. Dorch. 9706.

DORCHESTER-AV., 5226. FAIRFAX 8210.

Dorchester Manor Hotel.

Wonderful rooms for $7 a week and up.

DORCHESTER 5345—PRIV. FAMILY will appointed room. Real home; gentleman; suit. 2; Plaza 6036.

DORCHESTER, 5110—TO RENT—RM., LT. airy; quiet; freedom of the home; man; no other rms.; I. C., bus, surf. Plaza 8263.

DREXEL ARMS HOTEL.

Save $1-$2 daily or $5-$10 weekly and have better air, light and room than downtown by spending 20 minutes surface, bus, elevated or taxi to our location. Full hotel service; daily, $1.50-$3; weekly, $8-$14.
DREXEL BLVD. AND OAKWOOD-BLVDS.

DREXEL—TO RENT—1 BLK. S. OF 47TH. Beaut. extra lg. rm., 5 wind., priv. bath, over looking lawn. In lg. cor. home. Suit. 2. Very reas. Atlantic 0194.

DREXEL-BL., 4345—TO RENT—ATTR. FRT. rm.; reas.; bus, L. surf.; free auto space.

ELLIS, 6446, 3D—TO RENT—COZY OUTside rm.; use of kitch., $5; suit. for gentleman. Call Sunday. 3d fl. Ken. 4425.

ELLIS-AV., 454—TO RENT—LT. AIRY, sun. rm.; 3 windows; very reas. Ken. 4425.

ELLIS, 4024—TO RENT—BEAU. FURN. rms.; h. water; I. C., bus, garage op.

FIFTY-FOURTH-PL., E., 1362—TO RENT—SGL. rm.; priv. ent.; quiet; $4; I.C.X. bus, surf.

GREEN, S., 8123, APT. 1—TO RENT—NICE ly furn. room or will share up to date apt. with young married couple; rent reas. Radcliffe 7909.

GREENWOOD, 6213, 2D—TO RENT—2 SGL. rms., $4; modern and clean; 55th C. 3rd fl.

HARPER-AV 54TH. FAIRFAX 7300

Hotel Harper Crest

Modern hotel rooms, single, $10.50; double, $12.25; with tub beds, $14; suites and apts., $90 up. Restaurant. 2 blocks from I. C. X; bus, surface.

HARPER, 6035—TO RENT—AIRY, CLEAN rms., lge. closets; $7 for 2; I. C., bus + rms., lge. closets; $7 for 2; I. C., bus + HARPER-AV., 6068—TO RENT—LGE. LT. mod. rm., nr. Jack. Pk., L. surf., I. C.

HARPER, 6218, PARK VILLA HOTEL—To Rent—Cool rs.; $6 wk. up; $1.50 dup for 2.

KIMBARK, 6832, 2D—TO RENT—BEAU. furn. fine trans.; reas. Hyde P. 5107.

KENWOOD, 6511, 2D—TO RENT—PLEAS. lge. outside r., 1-2, $8; frt. rm., $5. I.C. L.

KENWOOD, 6520, 3D—TO RENT—WELL furn. rm.; reas.; gd. trans.; gentleman.

KENWOOD, 6324, 3D—TO RENT—FRT. R., r. w.; liberal conces. to Sept. 1.

KENWOOD, 6347, 3D—TO RENT—NEW, furn. outside, cozy, comfy; gd. trans., cars.

LAKE PARK, 4003—TO RENT—LARGE RM. for 2; r. water. Kenwood 8812.

MARYLAND-AV., 6314—PLAZA 5600.

NEW MARYLAND HOTEL.

$8.50 wk. up with bath; ½ blk. 63d-Cottage.

MINERVA, 6527, 2D—TO RENT—GENT'L, large, light frt. r.; pri. fam. I.C.L.bus.

NORMAL, 6400, NORWOOD HOTEL — TO Rent—Rm. with private bath; modern bldg.; $10; adj. bath, $12; close to surf. L. and bus; reasonably priced meals; comp. list, apply to desk. Englewood 6700.

NORMAL-BLVD., 6331—TO RENT—2 OR 3 girls or married couple; board laundry; private home. Englewood 4436.

NORMAL, 7009, 2D—TO RENT—LG. DBL. frt. rm., 2 windows, lamps, desk, etc.; elect. grill; R. I., ½ blk.; $10. Tri. 2536.

NORMAL-BLVD, 6750, APT. 2B—TO RENT—Lg. r.; fam. 2; L., bus & T.; reas. 4160.

NORMAL-AV., 6310, 2D—TO RENT—Very pleas. lge. rm.; R. I., L. Went. 8841.

OAKENWALD, 4307—TO RENT—CHEERful light rm., stm. elec. surf., L. I. C. One $6, one $6. Allen, 1st floor.

SEELEY, S., 6453, 1ST—TO RENT—ROOM suit. couple employed; board optional. Englewood 4436.

SIXTY-SIXTH-ST., W., 1ST—TO RENT—2 large light front rms.; newly furn.; nr. L exp. Apply Mrs. Hedeen, 3rd apt.

SIXTY-SIXTH-ST., W., 6014, SOUTHWAY HOTEL—To Rent—Large, light corner rm., new bdg.; $8; adj. bath, $10; close to surf., L. and bus; transient; $1.50 up. Normal 6700.

SIXTY-FIFTH-PL., E., 1424, 3D—TO RENT—Lge. rm.; suit. 2 gd. girls; $4. 1st fl.

SIXTY-SIXTH-ST., W., 673, 1ST—TO RENT—1 rm., suit. 2 bus. girls; use parl.; no other roomers; $3.50 wk. each; L. surface.

SIXTY-FIFTH-ST., E., 1424, 3D—TO RENT—Outside rm. for 1-2; 2 windows. 2 closets.

SOUTH PARK-AV., 8159, 3D APT. SOUTH—To Rent—Choice front room; reasonable; bus. and surface. Phone Triangle 5500.

STONY ISLAND-AV., CORP. 67TH-PL.

NEW PARK HOTEL

Beau. rms.; bath and shwr.; spacious lob. by actual practice methods. Our recreation is "We prove what we advertise." Low tuition. Positions guaranteed. Day and eve. classes.

GERTRUDE HALE SCHOOL,
Room 700, 7th Floor, 14 W. Washington-st.

GIRLS WANTED.

Earn while learning typing, filing, dictaphone, comptometry or bookkeeping. Individual instruction, day or evening attendance fee. Inexperienced girls who qualify will be furnished positions that will more than cover the cost of instruction. Call, write or ph. Diversey 0831. National Business Institute, 427 Diversey-pkwy.

$25

Will enroll you for complete course at MME. BRITTON'S SCHOOL OF BEAUTY CULTURE,
4750 SHERIDAN-RD. ROOM 218.

FINGER WAVING, $1.50 A LESSON; EXpert teacher, A. D. Baker, 27 E. Monroe.

BEAUTY CULTURE.

Girls—Visit Moler's and find out how you can earn $100 while learning beauty culture. See our ad under Instruction column today or write. MOLER COLLEGE
512 N. State-st. Superior 5450.

ELLIOTT-FISHER.

You can learn machine bookkeeping at the Elliott-Fisher accounting machine school. Low tuition, payable weekly. Day or evening classes. Rm. 322, 36 S. State-st. Phone Central 6706.

APT. HOTEL MGRS.

Large salaries. Interesting, dignified work. Personal practical training; low tuition; easy terms; positions.
CHICAGO HOTEL TRAINING SCHOOL,
1823 PRAIRIE-AV.
SEE OUR AD UNDER INSTRUCTION.

CHICAGO ACADEMY OF BEAUTY CULTURE, INC.,

37 S. Wabash-av., Suite 707-9, State 4421.
LEARN MANICURING WITH ALL INSTRUments; only $25.00; we also teach all methods permanent waving and beauty culture; $25.00 starts you; Columbia pupils always in demand; 32 N. State-st. Suite 701.
FILING AND INDEX POSITIONS.
FREE PLACEMENT SERVICE.
Harmsworth School, 127 N. Dearborn.
SEWING OPERATORS IN BIG DEMAND.
Easy work; good pay; positions waiting.
MASTER OPERATING SCHOOL, 190 N. State.
WAITRESSES — TRAINED FOR HOTELS, clubs and restaurants. One week. Small fee. Rm. 1004, 32 N. State-st.
WAITRESSES TRAINED AND PLACED.
For hotels, clubs, restaurants. Day or eve. classes. Small fee. R. 914, 32 N. State.

DRESSMKG.—MILLINERY SCHOOLS

Dress Designing-Sketching.

We teach the Art to Design, Sketch, and Drape Smart Gowns. Master training quickly qualifies you for this well paid profession. Day or eve. instruction. Call or write. MASTER Designing College, 190 N. State.

Practical Dress Designer

will teach modern methods of designing, draping, pattern making, and cutting. Private or class work. No drafting or memory lessons; no group classes. Also practical intensive training. Buck. 3279.

LEARN DRESS DESIGNING, SKETCHING, Dressmaking, Color, also Millinery; day or eve. These courses prepare you for personal positions by early fall. Forest Academy, 188 N. State-st.

BECOME A MILLINERY DESIGNER.
Big demand, good pay. Write for Booklet!
Fashion Millinery School, 190 N. State.

DRESS DRAFTING, DESIGNING, VALENtine College, 5314 S. Lincoln-st.

Kellberg Institute, Inc.

14 W. Washington-st. 4th floor. Dear. 4971.

Learn Beauty Culture by actual work in the great school
OF GERTRUDE HALE

A few weeks from now you will be a licensed operator or a shop owner. Learn by actual practice methods. Our recreation is "We prove what we advertise." Low tuition. Positions guaranteed. Day and eve. classes.

GERTRUDE HALE SCHOOL,
Room 700, 7th Floor, 14 W. Washington-st.

GIRLS WANTED.

Earn while learning typing, filing, dictaphone, comptometry or bookkeeping. Individual instruction, day or evening attendance fee. Inexperienced girls who qualify will be furnished positions that will more than cover the cost of instruction. Call, write or ph. Diversey 0831. National Business Institute, 427 Diversey-pkwy.

$25

Will enroll you for complete course at MME. BRITTON'S SCHOOL OF BEAUTY CULTURE,
4750 SHERIDAN-RD. ROOM 218.

FINGER WAVING, $1.50 A LESSON; EXpert teacher, A. D. Baker, 27 E. Monroe.

BEAUTY CULTURE.

Girls—Visit Moler's and find out how you can earn $100 while learning beauty culture. See our ad under Instruction column today or write. MOLER COLLEGE
512 N. State-st. Superior 5450.

ELLIOTT-FISHER.

You can learn machine bookkeeping at the Elliott-Fisher accounting machine school. Low tuition, payable weekly. Day or evening classes. Rm. 322, 36 S. State-st. Phone Central 6706.

APT. HOTEL MGRS.

Large salaries. Interesting, dignified work. Personal practical training; low tuition; easy terms; positions.
CHICAGO HOTEL TRAINING SCHOOL,
1823 PRAIRIE-AV.
SEE OUR AD UNDER INSTRUCTION.

CHICAGO ACADEMY OF BEAUTY CULTURE, INC.,

37 S. Wabash-av., Suite 707-9, State 4421.
LEARN MANICURING WITH ALL INSTRUments; only $25.00; we also teach all methods permanent waving and beauty culture; $25.00 starts you; Columbia pupils always in demand; 32 N. State-st. Suite 701.
FILING AND INDEX POSITIONS.
FREE PLACEMENT SERVICE.
Harmsworth School, 127 N. Dearborn.
SEWING OPERATORS IN BIG DEMAND.
Easy work; good pay; positions waiting.
MASTER OPERATING SCHOOL, 190 N. State.
WAITRESSES — TRAINED FOR HOTELS, clubs and restaurants. One week. Small fee. Rm. 1004, 32 N. State-st.
WAITRESSES TRAINED AND PLACED.
For hotels, clubs, restaurants. Day or eve. classes. Small fee. R. 914, 32 N. State.

DRESSMKG.—MILLINERY SCHOOLS

Dress Designing-Sketching.

We teach the Art to Design, Sketch, and Drape Smart Gowns. Master training quickly qualifies you for this well paid profession. Day or eve. instruction. Call or write. MASTER Designing College, 190 N. State.

Practical Dress Designer

will teach modern methods of designing, draping, pattern making, and cutting. Private or class work. No drafting or memory lessons; no group classes. Also practical intensive training. Buck. 3279.

LEARN DRESS DESIGNING, SKETCHING, Dressmaking, Color, also Millinery; day or eve. These courses prepare you for personal positions by early fall. Forest Academy, 188 N. State-st.

BECOME A MILLINERY DESIGNER.
Big demand, good pay. Write for Booklet!
Fashion Millinery School, 190 N. State.

DRESS DRAFTING, DESIGNING, VALENtine College, 5314 S. Lincoln-st.

TO RENT—ROOMS—NORTH.

ARGYLE, 930, THE SHERGYLE—TO RENT E. Sher.; very qi. rms., r. w., two, shwr., beach; $6 up.

ARGYLE, 931—TO RENT—BEAU. FURN rms.; twin beds; showers; exc. trans.; nr. beach; priv. home; reasonable. Edge. 2001.

ARGYLE, 1226—TO RENT—ATT. FUR. RM., 1 or 2; exc. trans.; nr. lake, Jewish pref.

ARGYLE, 931, APT. 2—TO RENT—LARGE fr.-sol. bath; Shr. bch.; Argyle L., bus, $6.

ASTOR, 1306—TO RENT—2 RM. SUITE, furnished or unfurnished. Kitch. and bath; $7. Sunnyside 6441.

BALMORAL, 1021—TO RENT—LGE FRT. room, priv. home; family; ex. trans.; nr. lake; $7. Sunnyside 6441.

BALMORAL, 1040, 2D—TO RENT—BLK. lake; out. rms.; use of home during day; reasonable. Call eves. Sun. Ardmore 1972.

Barry-Broadway Bach. Apts.

3020 BROADWAY. BITTERSWEET 1600. A quiet place to live—warm, clean, airy, comf. rms., with bath or shower; pb. in ea. rm., $7.50 up wk.; spec. mo. rates to perm. guests; car, in conn.; gd. trans.; 13 m. loop.

BEACON, 5356, 3D—TO RENT—NR. WILson; lge. front room, adj. bath; pri. fam.; all trans. Sun. 3835.

BEACON-ST., 4729—TO RENT—E

KEEPING ROOMS.
Side.
RENT—2-3 RMS. ...by dec.; in good lo...

MAN, COOL 1 RM. ...maid serv.; linen, ...bath; beach; all ut...

RENT—1 ROOM KIT. ...ms.; dr. light; $20 up; ...

RENT—1-3 RM. KIT. ...; bus, lake; $20up; ...

PT. HOTEL.
...comp. furn.; 1... cast ...S. W. Ry. 1648 Lunt; ...

...TO RENT—1-2-3 R. ...cage; transp.; $6 up. Law...own. 88-812-8117 wk. ...8852.

...RENT—NOW OPEN ...dy; furn.; light, gas; ...Wis. X very reas.

...RENT—2 RM. HSKP. ...beach; $19. All trans. ...TO RENT—BEAUT. 3 ...home; very cheap. ...RENT—3 RM. SUITE ...kit. $7. Sher. L. ...RENT—KITCH. APT. ...Bel. 2266. Thorne. ...TO RENT—SUITE ...Oak st. bch. ...BUCK. 7450.

FIRLING.
...R. L. BUS. SURFACE. ...PURN. REAS. ...$11. WM. DU ...PINE GROVE—TO ...furn. comp. $9 up; ...bath. $35 up. ...and Broadway subway ...N-RD., 4085.

...ms. wall beds; private ...812 Lake View 4220.

...RENT—LIGHT, AIRY ...shower; reasonable. ...RENT—3 RM. PULL- ...dy. air; clean; ...bent apt.; all trans.; ...1ST FL.—TO RENT—2 ...bus. L. surface; ...Lake View 0950.

...TO ASSUME LEASE ...given complete furnish- ...rm. Edg. 7766.

UP PER WEEK.
...comf. furn.; also sleep- ...Lincoln park; bus ...Melrose-st. ...

...went Side.
...2330—TO RENT—1-2 ...Logan-sq. L station; ...1042—TO RENT—WELL ...rm.; reas.; ...926—TO RENT—LG. FR. ...furn. $9.50. Irv. 8139.

...est side.
...RENT—2 RMS., BATH; ...Manst. 2218.
...RENT—2 RMS., KIT. ...Manst. Main. 9331.
...TO RENT—1-2-3 RMS. ...sing rm.; priv. entr. ...TO RENT—2 RMS. ...ce W. nicely furn. $9 ...TO RENT—3 RMS.; gas ...range, icebox, gar.; $8. ...TO RENT—2 MOD. ...ms.; exc. tr. Reas. ...TO RENT—1 WEEK ...and hskpg. rms., lg. airy, ...running hot, cold water.

...TO RENT—MOD. 1 R. KIT. ...w, clean and desirable; ...used trans. $6 and $10. ...CLEAN COM. HSKPG. ...Sheridan trans. ...1138, 1ST FL.—TO RENT— ...se single rms., newly dec. ...ster every rm. ...TO RENT—1-2 ...2 fac. bldg.; $5-$11. ...TO RENT—3 RM. BSMT. ...for school, churches. ...TO RENT—HSKPG., 2 FR. ...Sheridan-rd. Adults. ...TO RENT—2-3 LG. AT ...kit. big open pch.; exc. ...8-811 Lee. Rd. 8423. ...1640—TO RENT—3 RM. ...newly dec.; $6 week. ...6108—TO RENT—4 RMS.; ...rms. on 2d floor. ...TO RENT—LARGE FRT. ...Clarke Park; bus ...NR. JACKSON-KEDZIE ...st furn. rms.; real kit.; trans. reasonable. ...RMS., COMP. FURN. ...Mansfield 4960.

...suburban.
...26—TO RENT—2 FRONT ...apts. well furnished, ...$12. Euclid 675. ...TO RENT—2 COZY RMS., ...3 rm. suite. Euclid 7973.

LODGING—SOUTH.
...AND DBL. RMS.; R. W. ...Blvd. 8328. ...ATTRACTIVE HOME; ...home cook. Au. 3123. ...2D—LGE. FRT.; NR. 37TH. ...Cot. L. $10. ...6037—BOARD, ROOM; ...all trans. $10. H. P. 2064. ...3rd APT.—ATTR. FRT. ...rm.; 1 or 2; C. Dorch.8483. ...BOARD, DOUBLE RM., ...C. bus and surface; ...Dorchester 6241. ...COMF. HOME, GD. BRD., ...Hammond Dor. 10538. ...FRONT BEDRM. IN PRI. ...apt. for 2 girls only; ...trans.; Hyde Pk. 0256. ...DGING—49TH-ST. E. 1354, ...with lavatory; good meals. ...of trans. ...PARK BEACH; BEST ...Dorchester 6282. ...PARK SEMI-INVALID HLD. ...NORTH—RM. AND BOARD ...rd. Hyde Park 1090. ...ROOM FOR AGED OR IN- ...mal cases. Mid. 1605.

LODGING—NORTH.
...22—TO RENT—BRIGHT, ...meals for bus. lady. ...674—NICE LIGHT RM. ...bed; priv. family. $11. ...3 RM. SUITE, BATH; ...lake; sun. for $15. ...break. dinner; lge. fr. ...$35 & wk. Ardmore 4355. ...PRIVATE RES., ATTR. ...MELROSE. BUCKINGHAM 1200.: Special Low Summer Rates. ...2256 Cleveland-av., cor. Belden-av. ...Furnished kitch. apts.; complete service; ...all trans.; 15 min. loop; L. & M. lines ...and bus; nr. J. Lincoln park residential dis- ...trict; beautiful lobby; quiet, refined, restful, ...QUIET HOME. ...mal-invalid or chronic patient: ...rm. 2 blks. from Lincoln ...pleasant; doctor's refs.; ...HOME-MADE PIE, CAKES, ...etc. We make them. Attr. rms.; ...radio; $9-11. Sun. 11-7. ...CHRIST HAS QUIET HOME ON ...acred or semi-invalid; special ...to diet. Buck. 3034. ...GIRL OVER 4; GOOD CARE. ...Buck. 2450. ...AND LDRY.—YG. LADY ...rec. trans.; reas. Edg. 7180. ...CARE ELDERLY OR NER- ...in her home. Rogers Park 8209.

LODGING—NORTHWEST.
...51. 2D [LOGAN-SQ.]—EX. RM. ...LG. ...

...AND LODGING—WEST.
...2618—SINGLE AND DOUBLE ...rm. real home; park; gents. ...2517—ATTRAC. FURN. DOU- ...suit; 2 and bath; 3 meals a ...day. Seeley; $11 each. ...3319—COMF. RM., EXC. ...$10; also single; private ...home; best trans.

...AND LODGING—SUBURBAN.
...CHILDREN; LGE. PRIVATE ...economic west [Austin] home; ...Address S P 226, Tribune. ...TAKE ELDERLY PERSON ...rm. care; Wilmette 4299.

...AND LODGING—COUNTRY.
...R FARM HOME—SPEND YOUR ...economic west farm; beautiful ...mod. house; reas. rates. Ph. ...Chicago, or write Mrs. J. ...Dundee. ...CHILDREN FROM 6-12 YRS., ...vacation months. Nice country ...good home for semi-invalid or ...Bet. 66, Newark, Ill. ...WOMAN WANTS CHIL- ...at small lake by week or ...of references. Write to G. ...Beach, Route 2.

...NEAR VALPARAISO, IN. ...ing to families; good food, ideal ...to Gentiles. ...Barbara 1338. ...ARDERS—ADULTS, $10; CHIL- ...Fresh milk, eggs, fruit and ...season. Mich. Not a resort. ...Tribune. ...BOARDER FOR SUMMER ...town; river; quiet. Mrs. ...Rodd, Hamilton, Ont. ...CAMP—6-14. EIGHT WKS., ...care good food; boating, swmg. ...ers. Full. 7801. ...WANTED—AN QUIET COUN- ...home $10 wk. Edith I. Ray- ...Wis. ...BEER BOARDING SCHOOL ...school safety. Write Chicago ...1720 Former-pl., Aurora, Ill.

...AND BOARD WANTED.
...ROOM WANTED—BY YOUNG ...Post fam.; north side. Ad- ...Tribune. ...ROOM—YOUNG MAN; PRI- ...—Lin. Tribune.

BOARD AND ROOM WANTED.
...WANTED—TO RENT—IN WOODLAWN, 2 ...furnished rooms for light housekeeping, by ...person where I can secure the serv- ...ices of some one to clean. Please state ...Address P 353, Tribune.

...BOARD—AND ROOM—FOR BOY 12 YRS. ...room only for father; good home; ...must be located in Woodlawn or South ...Phone Monday Midway 0440.

...BOARD, BUSINESS MAN; GENTILE ...med. conv. betn. 39th, 55th, Drex. ...Pk.; give all part. and phone. Ad- ...Tribune.

...BOARD, ROOM WTD. FOR YOUNG MAN; ...fam.; south or west side; sar. bref. ...Box G P 156, Tribune.

...WANTED—TO RENT—LIGHT HSKP. RMS. ...bedrms., suit, for mother and adult ...s. or h. w. Address S 158, Tribune.

...WANTED TO RENT—BY YG. BUS. LADY; ...fur. room on N. S. private family. Ad- ...S 383, Tribune.

HOTELS.

$17.50 PER WEEK

A SUPREME VALUE!
SPECIAL MONTHLY RATES
DESIRABLE GUESTS ONLY
...ERFUL LARGE ALL OUTSIDE ROOMS. ...BEAUTIFULLY FURNISHED. EVERY- ...THING NEW AND MODERN. ...ROOMY CLOTHES CLOSETS. ...SHOWER. CIRCULATING ICE- ...WATER. COMPLETE, EFFICIENT HOTEL ...DINING ROOM AND COFFEE ...WALK DOWNTOWN, 3 MINUTES ...by bus.

Hotel Knickerbocker

...AST OF MICHIGAN-BLVD. ...W WALTON-PL. [900 NORTH]. SUPERIOR 4264.

WHITEHALL

Apartment Hotel Homes,
105 E. Delaware-pl.

A few choice apartments available for immediate occupancy.

1-6 ROOMS.

Beautifully furnished, with complete hotel services.

$120 PER MONTH UP.
TELEPHONE WHITEHALL 6300.

BROADMOOR

HOWARD AT BOSWORTH.
Ideally Located,
Charming, Homelike Apts.
WITH FULL SERVICE.
...OMS & 2 ROOM, $80; ONE 2 ROOM, $90 ...[KITCHENETTE] 2-3 ROOM APTS. WITH BED- ...ROOMS AT SPECIAL SUMMER RATES. ...ONE 4 ROOM (2 BEDROOMS), FULL ...SERVICE, $150. UNUSUAL CONVENIENCES ...AND TRANSPORTATION. BEACH NEAR. ...H. SHELDRAKE 5170.

Cambridge Apt. Hotel

530 Diversey-parkway.
...PHONE LAKE VIEW 6401 FOR APPT. ...Luxuriously furnished 2 and 3 room ...suites; mechanical refrigeration; tile baths ...with showers and other modern features.

$65 AND UP.

...Also single rooms with bath. Reas. rates. ...Location and transportation have no equal. ...Garage if convenient. Ample parking space. ...Just a few steps from beautiful Lincoln ...Park and the lake. YOU WILL NOT BE DISAPPOINTED ...AFTER INSPECTING THE CAMBRIDGE."

Allerton House

RCA Radio in Every Rm.
...SELECTION OF STATIONS. RADIO PROOF ...OF ALL BUILDING. RESIDENCY ...OF 26 COLLEGES; 7 WOMEN'S FLOORS. ...RATES, $12.50 TO $20 WEEKLY.
701 N. MICHIGAN-AV.

1,000 ROOMS. MOVE IN TODAY.
Enjoy Home Comforts at
HOTEL LINWOOD
1812 WASHINGTON-BL
...ALL OUTSIDE ROOMS, ...with private bath and shower; convenient to ...bus, L. and surface line; 6 minutes to the ...loop. Permanent as low as ...week. Seeley 2770.

PLAZA HOTEL

OPPOSITE LINCOLN PARK.
...NORTH—AV. AND CLARK ST. ...Single rms. with priv. bath, $2 up; week- ...ly $12.50 up. 2 apt. suites with priv. bath, ...$3 up; weekly, $18 up. 2 and 3 rm. suites ...with kitchenettes, very reas. Before select- ...ing your home let us show you what we ...have to offer. Also home dinner every ...evening, $1. Superior 2680.

MELROSE APT. HOTEL

...Exquisitely furnished apartments. ...Ideal arrangements, large, airy apts., ...1 to 4 rooms, with kitchenette, extra ...a-la-carc beds, refrig. and ven- ...tilation; camp, hotel service, and ...pub. schools. Belmont Harbor. Lin- ...coln Pk. golf course within 1 blk. ...MELROSE. BUCKINGHAM 1200.: Special Low Summer Rates.

BELLAND APT. HOTEL

2256 Cleveland-av., cor. Belden-av.
...Furnished kitch. apts.; complete service; ...all trans.; 15 min. loop; L. & M. lines ...and bus; nr. J. Lincoln park residential dis- ...trict; beautiful lobby; quiet, refined, restful, ...

GRANADA

...825 ARLINGTON-PL. [2450 N.] LIN. 4780. ...Apts., 1-6 rooms, furnished; 1 blk. from ...Lincoln Park; social features, ballroom, pipe ...organ; branch Chicago Public Library; an ...ideal home, reasonably priced.

Dorchester Apt. Hotel

1401 Hyde Pk.-bl. Dor. 9100.
...3-4 rm. kit. apts., $70 and up. Full hotel ...service; excel. transp.; I. C., 9 minutes to ...loop; bus. for short; surf. I. C.

PARKER ARMS

4550-52 MALDEN-ST.
...Attractively furn. rms., 2 min. to Wilson ...L sta.; bus at door; priv. shower bath; twin ...beds, $20 week. West of Broadway; ...near Wilson-av.

CLARENDON-AV., 4128.

Lakeshire Hotel

...50 rooms, all with private baths and show- ...ers, $9 up; bus, L. surface. Bittersweet 3900.

FULLERTON PLAZA HOTEL

420 FULLERTON-PKWY.
...Ideal Home Atmosphere the year round. ...Overlooking Lincoln Pk., 1-2-3 rm. modern ...apts., $75-$150; complete service. Also ...hotel rooms. All trans., 12 minutes from ...Attorney 5610.

VERSAILLES HOTEL

5234 Dorchester. Fair. 0200.
...Mod. apts., 2-3 rms.; also single rms. with ...private baths. Excellent service. Very ...very reasonable rates; I. C. bus, surf. cars.

NEW PAXTON HOTEL

1432 N. LA SALLE-ST.
...On the Near North Side, close to lake and ...park; 10 minutes to loop; beautifully fur- ...nished, each with complete bath. Summer rates ...$12 week. Daily, $2 single, $3 double.

HOTEL CARLING

1812 N. LA SALLE 5 MIN. TO LOOP.
...178 rooms, all with tub or shower. ...SINGLE, $4 UP; DAILY, $2 UP. ...Catering to homelike people. Mohawk 1200.: "A DELIGHTFUL PLACE TO LIVE."

THE MONTEREY,

...4300 N. on Clarendon. Bitt. 2306. 2-3-4 ...room apts. Hotel rooms and bath. A FEW ...SPECIAL SUBLEASES.

VERY SPECIAL SUBLEASE.

...A beautifully furnished 4 room apartment, ...2 bedrooms, 3 baths. For immediate posses- ...sion a substantial reduction through the sum- ...mer months. Call Bittersweet 2304.

...DEARBORN, N. 817—AMERICAN PLAN. NEWBERRY HOTEL.

...FULL HOTEL SERVICE, $18 WEEK AND ...UP. MEALS; 10 MIN. TO LOOP. ...5647 KENMORE. LONGBEACH 7040.

HOTEL COMMODORE.

...Real home for business people; best hotel ...service on North Side; reas.; near beach.

5722 WINTHROP.

...Beautifully furn. rooms with shower bath, ...in residential hotel, $40-$60 a month.

THE WEDGEWOOD.

...ROOMS, $11-$18; SUITES, $20-$35. ...WOODLAWN AT 64TH-ST. FAIR. 5800.

HOTELS.

22 STORY
ST. CLAIR Apartments Hotel Rooms

Home Atmosphere
Hotel Service
Reasonable Rates/
1-2-3 Room Apartments,
$100 to $250.
Hotel Rooms,
$70 a Month.

Dining Room, Coffee Shop, Food Shop, Drug Store, Barber Shop, Beauty Salon, Valet Service. Beautiful Roof Promenade and Lobby.

Location:
5 Minutes' Walk to Loop
Ohio-st. ¼ bl. e. Michigan-av.
PHONE SUP. 4660.

HOTEL EASTGATE

ONTARIO AND ST. CLAIR.
...Location—Just a block to Michigan-av. ...Close to the lake, Lincoln Park, golf, tennis, ...beaches, bridle paths, etc. You will be in ...the center of Chicago's most interesting ...neighborhood—the Near North Side.

...Homelike rooms for as low as $60 a ...month. Every room has connecting bath. ...Furniture and decorations are attractive. ...The Eastgate has one of Chicago's most ...beautiful lobbies. Plenty of free parking ...space.

...Beautiful dining room in connection. Here ...you will meet refined, cultured people. Break- ...fast 35c, 50c and 60c. Luncheon 55c and ...65c. Best $1.00 dinner in Chicago.

...Let us tell you more about this ideal ...hotel. Phone Superior 8686. ...JUST A WHISPER FROM THE LOOP. ..."Walk to Work."

CORNELL TOWERS

KITCHENETTE APTS.
...FACING LAKE, NEAR JACKSON PARK. 2-3 ROOM APARTMENTS. SPECIAL SUMMER RATES. FULL APARTMENT HOTEL SERVICE. I. C., Bus and Surface.
5346 CORNELL-AV. PLAZA 5400.

THE
WHITFIELD

5330 HARPER-AV.
"Hyde Park's Smart Hotel."
...3 ROOMS, BEDRM., APT., WITH KITCH. ...SPACIOUS, AIRY, CHARMINGLY APPOINT. ...$140 AND $150.

...2 RM. APTS., $90 TO $125. ...2 BLOCKS TO ILL. CENT. EXP. ...10 MIN. TO LOOP. PLAZA 2810.

Commonwealth Hotel

PINE GROVE AT DIVERSEY. DIV. 9810.
250 Large Outside Rooms.
...Enjoy boating, bathing, golf, tennis; ...short block to Lincoln Park; 15 min. to ...Loop by bus, surf.; extra rush hour bus serv.

Homelike-Quiet-Refined.

...Attractively furnished rooms; private bath ...with shower. Special summer rates. ...SATISFYING DOLLAR DINNERS. ...Ample parking space. Garage in connection.

Albion Shore Hotel

1217 ALBION-AV. SHELD. 8804.
...NEAR ST. IGNATIUS CHURCH ...AND LOYOLA UNIVERSITY.

...Dining room and cafeteria at reason- ...able rates. Only one block from Loy- ...ola L. station. A beautiful hotel with ...complete, homelike service at moder- ...ate rentals. ...ONLY 20 MINUTES FROM THE LOOP.

I. C. EXP. AND ALL TRANSPORTATION—
MIRA-MAR HOTEL

5218 WOODLAWN-AV. PLAZA 1100.
...NO EXTRA CHARGE FOR 2 PERSONS. ...RM. WITH PRIV. BATH, $12-$16 WEKLY. ...RM. WITH CONNEC. BATH, $10-$12 WEEKLY. ...TRANS. RATES, $2-$3 DAILY.

...New 350 beaut. furn., large outside rooms, ...disap. or single, twin beds. Close to ...U. of C., 63d-st. theater, shop. dist.

ADAMS, W., 1519. PHONE HAY. 4670.
SUMMER RATES.
WEST SIDE'S NEWEST AND FINEST—
HOTEL ADAMS

125 Beaut. Rms. with Bath and Showers.
...EXCEL. TRANS. BUS. at DOOR.
RATE, $7 UP PER WEEK.

HOTEL SHORE CREST

WRIGHTWOOD AT PINE GROVE.
SPECIAL SUMMER RATES.
...Enjoy cool breezes from the lake; garden ...overlooking Lincoln Park and Lake; golfing, ...swimming and bridle paths at our door. ...Kitchenette apts. or rooms with bath; your ...choice of inador or regular beds. Excellent ...cafe. Table d'hote or a la carte. Div. 4800.

HOTEL NORTHMERE

4943 Kenmore. L. B. 4234.
ALL OUTSIDE ROOMS.
...LIGHT, AIRY, NEWLY DECO. ROOMS. ...EVERY ROOM WITH BATH OR SHOWER. ...HOTEL SERVICE. ALL TRANSP. ...RATES: $8 UP SGL., $10 DBLE.

WINDALE HOTEL

WINTHROP, 6019. LONGBEACH 2840.
...All rooms with private bath and shower. ...Some with twin beds. Beautifully furnished. ...Rates from $10-$15 per week. Special rates ...by the month. 1 block to L, bus, surf.

STATE, N. 4118. SUPERIOR 5560.
HOTEL CEDAR

WALKING DISTANCE TO LOOP.
...Beautiful furnished outside rooms, private ...bath or shower; single, $10 up; double, $12 ...up; trans. $1. Inspection invited.

ROOMMATES.
...BUS. WOM. SH. NEW DEC. FINE. FUR. ...mod. apt. with mar. cpl. or wom.; $12.50 ...wk. 2529 N. Austin-blvd., 3d. Mans. 3022.

...BUS. LADY WILL SHARE 6 RM. BUNGA- ...low with same, 2 or mar. cpl. 1525 E. ...85th-st. Saginaw 0401.

...BUS. GENTLEMAN TO ...INGLESIDE-AV., 8050. ...share 3 room apt. with same; reasonable. ...Vincennes 7425.

...CONG. BUS. GIRL SHARE MOD. APT., 1 ...cozy flat; Diversey L. bus. 932 George ...st. Murphy. After 5 p. m.

...WIDOW LADY WITH NICE HOME, CAR, ...and chauffeur would like lady or couple to ...share. Address S 377, Tribune.

...CATHOLIC BUS. GIRL DESIRES SAME TO ...share 1 rm. apt.; $15 mo. Address O 520, ...Tribune.

...MAN WITH 4 RM. FLAT WILL SHARE ...same with mid. aged man; nr. Humb. Pk.; ...garage to rent. Address S 228, Tribune.

...LADY DESIRES BUS. GIRL SHARE APTS. ...5 rm. apt., twin beds; exc. tr. Lak. 6538.

...BUS. GIRL WILL SHR. 2 SAME BEAUT. ...furn. 4 rm. apt. Ardmore 1369.

...BUS. GIRL SHR. BEAU. 3 RM. FURN. APT. ...with same; I. C. L. surf.; ref. Dor. 1478.

...BUS. GIRL JEW. SH. SAME BEAU. HTD. ...apt.; $35 mo. Lngb. 0700. Apt. 602.

...LADY. CHRIS. SCI. TO SHARE KIT. APT. ...with same; ex. transp. Shel. 9110. Apt. 408.

...BUS. GIRLS WILL SHARE FRONT APT. ...with another girl. Dorchester 4776.

...BUSINESS WOMAN WILL SHARE APT. ...with 1 or 2 ladies. Rogers Park 7712.

...MOTHER, SON WILL SHR. OUR APT. 1 OR ...2 empl.; nr. lake; all tran. Edg. 2576.

...BUS. LADY SHR. APT. SAME; REF. CON. ...sec. 2 r. bus. L. su. L. Y. 9000. Apt. 501.

...I-ROT. BUS. GIRL SH. APT. ON LAKE ...with same; ref.; grd. piano. Briarg. 6289.

...BUS. WOMAN SHARE PLEAS. APT. WITH ...1-2 bus. girls; reas. Loyola L. Shel. 5877.

...GIRLS TO SHARE WITH SAME. ATTRAC. ...apt., piano, $5. 748 Rush. Del. 3852.

...YG. BUS. MAN TO SHR. APT. OR RM. WITH ...same; ref.; nr. pk., L. surf. LC. Mid.6351.

...BUS. LADY WILL SHARE APT. NR. N. S. ...with same $10 wk. Kenwood 10046.

...LADY WILL SHARE 4 RM. APT., GIRLS ...or marr. couple. Fairfax 9138.

...LADY WILL SHARE BEAUT. 5 RM. APT. ...with mar. cple. or rent rm. Sunny. 1012.

...LADY DESIRES BUS. GIRL TO SHARE ...apt. 3 r. apt., tw. bds.; ex. tr. Buck 2350.

...WTD—YNG. MAN SHARE APT. NR. N. S. ...wi. same; reas. rt. su. Ft. Dr. 8245, Apt. 313.

...BUS. GIRL TO SHARE BEDRM. HOTEL ...apt. with 2 girls same. L. B. 8510, apt. 401.

ROOMMATES.
...5442 CORNELL-AV.—APT. 20
...Woman to share modern 3 room apartment ...with same; all home privileges; private bath, ...excellent location, near lake, I. C., bus and ...surface. Midway 7244.

...BUSINESS WOMEN TO SHARE APART- ...ment with same; reference exchanged. 655 ...Oakdale-av., Apt. 1B, Graceland 7758. All ...day Sunday or before 10:30 a. m. or after ...10 p. m. week days.

...BUSINESS GIRL OF 30 WILL SHARE ...lovely front 4 rm. apt., new bldg. with 2 ...business girls or young married couple who ...appreciate home; 13 min. to Loop on I. C. ...Ph. Stewart 10378 after 8:30 p. m. or Sunday.

...WOMAN WILL SHARE BEAUTIFUL FURN. ...5 rm. apt., 2 baths, grand piano, radio, ...with reliable business woman; Sheridan-rd. ...and Addison; $50 mo. Lake View 6890.

...WANTED—1 OR 2 YOUNG MEN TO SHARE ...with 2 gentlemen, exclusive N. S. apt., ...walking distance to loop; refs. req. Ph. ...eves. after 7 p. m. or Sun., Sup. 3687.

...YOUNG LADY WISHES SAME TO SHARE ...attractive apt. or rent rm.; exc. trans.; ...very reasonable. Edgewater 4321.

...PROFESSIONAL MAN DESIRES 2 YOUNG ...men to share 6 rm. furn. apt. on S. Side. ...Housekeeper in charge. Englewood 0769.

...SISTERS WILL SHARE AIRY NEW, DEC. ...apt., nr. lk., L. with lady exec., or rent ...rm., hm. privs. 814 Lakeside. 3d. Sun. 3074.

...RELIABLE MARR. COUPLE WANTS TO ...share widower's or bachelor's lge. apt. ...Refs. exch. Address S P 134, Tribune.

...CONG. YG. BUS. WOM. WISHES SAME TO ...sh. lovely, delight. newly furn. 3 rm. apt. ...twin beds, clean. reas. Graceland 4021.

...BUS. GIRL SHARE 3 RM. SAME: TWIN ...bds.; priv. apt.; exc. trans.; $6 wk. 851 ...Crescent-pl., 3d. Buckingham 3273.

...LAKE VIEW-AV. 2500 N. YOUNG BUS. ...woman share charming 5 rm. apt. with ...same, opp. Linc. Pk.; grand piano, twin beds ...bus; $9 wk. 413 St. James-pl. Div. 7277.

...WANTED—BUS. WOMAN OR GIRL TO ...share furn. apt. with same; own bedroom; ...reasonable. Triangle 5484 evenings.

...REFINED YOUNG LADY TO SHARE LRG. ...light apt. with same. Radio, ...priv. bath; ex. trans.; reas. Bittern. 8080.

TO RENT—HOUSES—SOUTH.
ALMOST NEW MODERN
...5 room brick bungalows; stone fireplace; ...bookcases; steam heat; laundry tubs; 2 ...blocks Rock Island suburban trains; best ...residential section Morgan Park, $50 per ...month. Harrison 6810.

...TO RENT—$85. 6 R. BR. BUNGALOW. S. ...Shore dist.; h. w. heat; 2 car gar.; gd. ...trans.; schools; enc. fr. and rear porches. ...Owner, 8043 Constance. Tel. Sou. Shore 3168.

...TO RENT—BRK. BUNGALOW, 4 LRG. RMS. ...furnace ht., new gas range, Pullaway bed; ...$45 mo. 9343 Eberhart-av. (Chester 3392.

...TO RENT—SOUTH SHORE 6 RM. MODERN ...brk. res.; garage, $75. 7812 Oglesby-av.

TO RENT—HOUSES—NORTH.
Furnished or Unfurnished
...house, 8 rooms, sun parlor, 2 car garage, ...all modern equipment throughout; 5300 ...north; excellent transportation; 3 blocks ...from lake; party leaving town. Phone Mo- ...hawk 2126.

6724 GLENWOOD-AV.
...8 room house, newly decorated, large lot, ...reasonable rental. Hot water heat. Call ...Rogers Park 6370.

...TO RENT—7 RM. THROP NR. THORNDALE ...L; 14 rm. hse., 2 baths, stm. ht., all large ...rooms. Furniture if desired; reas. rent ...to good tenant. Address S 289, Tribune.

GOLD COAST DISTRICT.
...Rooming house, 12 rooms, furnished, 434 ...St. James-pl. by owner. Phone Ken. 4169.

...TO RENT—BEAUTIFUL 6 ROOM BUNGA- ...low; double garage; modern; choice loca- ...tion near park; reasonable. Inquire 5940 ...N. Fairfield-av.

...TO RENT—8 ROOMS, 3 BATHS, EXTRA ...lavatory, steam heat, modern. Schiller-st. ...nr. drive. Lake View 6480.

...TO RENT—HOUSES CLOSE IN, NORTH ...Side, for roomers, offices. Send for list. ...Ogden, Sheldon & Co., Franklin 7358.

TO RENT—HOUSES—NORTHWEST.
2618 N. MOODY-AV.
...5 room brick bungalow; hot water heat; ...enclosed back porch; shower; electric. 6200 ...west end, north of Wrightwood.

5 RM. BRICK BUNGALOW
...and garage. Good transportation and school. ...5227 Byron-st. Kildare 2316.

...TO RENT—COMF. 6 R. HOUSE; H. W. ...heat; excel. steam and surf.; nr. stores. ...4710 Leamington-av. Inspection 2-5 p. m.

...TO RENT—7 ROOM HOUSE, HOT WATER ...HEAT; $60 A MO. 5438 W. DIVISION-ST. COLUMBUS 7696.

...TO RENT OR SELL—EASY TERMS; 6 RM. ...bungalow. 5330 N. Mobile. State 5506.

...TO RENT—6 RM. HOUSE, GARAGE; BIG ...yard; furnace heat, $55. 4226 N. Kedzie.

...TO RENT—EDISON PARK; BEAUT. NEW ...mod. 5 r., brk. bung. Newcastle 1751.

TO RENT—HOUSES—WEST.
...TO RENT—COTTAGE, 5 RMS., STOVE HT. ...nr. Garf. Pk.; $35. 3859 West End-av.

...TO RENT—7 RM. BRK. HOUSE; GAR.; $35. ...Nr. 2 car lines. 3960 W. Erie-st.

TO RENT—HOUSES—SUBURBAN.
SEVEN ROOM HOUSE
...with 4 bedrooms, Yaryan heat, newly ...decorated, $110, including heat; ga- ...rage available; excellent location; ref- ...erences. 417 N. Oak Park-av. Eu- ...clid 753.

EVANSTON AND NORTH.
...We give you personal service—not a list. ...A large selection of homes from $100 to ...$1,000 a month. Furnished and unfurnished. ...Three months to three years. HOKANSON ...& JENKS, 513 Davis-st.

...TO RENT—FURN. OR UNFURN. IN LAKE ...Bluff; 10 mos. to 22 mos.; 7 rms.; stucco. ...4 years old; excel. cond.; 4 bedrms., baths; ...lib., bch.; sun rm.; 1st fl. 2 car att. ...gar.; conv. loc.; $185 per mo. H. & R. ...Anspach, Realtors, 386 Central-av. Phone ...Highland Park 1212.

FOR THE GOLFER.
...6 rm. house, 1 blk. to first tee; don't ...spend half your time going and coming; ...9 holes before dinner every evening. $80; ...296 Sheridan-rd., Wheaton, Ill. Phone 805.

6 Rm. Brick Bungalow.
...8, 12th-av., Maywood; furnace heat; 36 ...ft. lot; will decorate to suit; $60 mo. Own- ...er, R. H. Bradley, rm. 910, 111 W. Mon- ...roe-st. Central 6772.

...TO RENT—5224 E. PRAIRIE-AV., WHEAT- ...on. Beaut. new 6 rm. brick residence; ...bath 2d floor, extra lavatory in basement; ...tile roof; 2 car garage. Owner will ...give lease to resp. property. Call owner for ...appointment, CENTRAL 3533. MR. BAKER.

$50.00 A MONTH.
...Attractive 5 rm. bung., close to "L," large ...porch, all improvements in. See now. J. H. ...RHODE, 605 Roosevelt-rd. Maywood 8090.

...TO RENT — MONEE, 7 ROOM MODERN ...house, garage attached; 3 bedrms., 2 baths; ...on new highway, 1 block from Illinois Cent. ...station, 32 miles from Loop; $60 per mo. ...Phone Michigan 1812 or Dorchester 9181.

...TO RENT—6 RM. BRICK BUNGALOW, 2 BED- ...room, large lots, $35 to $60 per month. ...Maywood and Villa Park. McAuley. Phone ...Randolph 2030 or Briargate 1400.

...TO RENT—LARGE LIST OF FURNISHED ...houses for summer, $100 per month and ...up. Smith & Brown, Inc., 334 Linden-av., ...Wilmette, 2d fl. of L. Open Sundays.

...TO RENT—WILL LEASE TO FAMILY OF ...character, new brick home. Modern, built- ...in features, semi-colonial, full basement, ...2 blk. L. Address T O 185, Tribune.

...TO RENT—MODERN 5 ROOM BUNGALOW, ...double lot; garage; very reasonable. Mor- ...ton Grove 275.

...TO RENT — FURNISHED HOUSE, 7 RMS., ...all convenience in beautiful Elmhurst. For ...information call Euclid 1066.

...TO RENT—8 RM. MOD. HOUSE, GARAGE ...nr. school; $60 mo. Ph. Park Ridge 5852.

TO RENT—FURNISHED HOUSES.
2618 N. MOODY-AV.
...TO RENT—WILMETTE; FURNISHED 6 ...rm. brick bungalow; July, August; clean, ...lovely; garage; Howard radio; grand piano; ...sleeping porch; fine yard; 4 blocks to ...beaches; north shore; very reasonable; $100 ...mo.; references required. Juniper 4654.

WINNETKA.
...For summer, furn. 6 rm. house, nr. 2 kinds ...of trans., 30 min. to loop; beaut. location; ...attached garage; sleep. porch; quiet street; ...4 blks. to lake. 833 Foxdale.

HIGHLAND PARK.
...7 room house on corner lot, furnished, to ...rent for the summer season or will sell. Call ...Highland Pk. 2391 or 320 North-av.

6 RM. FURNISHED HOUSE.
...includ. gar., $75; ¼ blk. depot; 40 min. ...loop; nr. baths. Call Western Springs 3382.

...TO RENT—6 RM. FURN. HSE.; JULY, ...Aug.; near C. & N. W. sta. and forest pre- ...serve; 2 baths; h. w. ½ hr. to loop; fresh ...veg.; ideal loc.; $70. Ph. Des Plaines 7243.

...FOR RENT—FURNISHED AND UNFURN- ...ished apartments and houses; courteous ...100% service. McGUIRE & ORR, 1505 ...Chicago-av. Evanston. Tel. Rog. Pk. 0053.

KENILWORTH RESIDENCE
...Near lake; 6 bedrms., slp. porch, 3 baths; ...$325 a month. Ph. Kenilworth 544 for appt.

...TO RENT—GLEN ELLYN, 6 RM. FURN. ...house and gar.; summer season or year, 6 ...mo. to trans. $70 mo. Ph. Stevens, Glen ...Ellyn 1138-M Sun. or Frank, 5800 wk. days.

...TO RENT—6 ROOM FURNISHED OR UN- ...furnished house; large yard; 2 car garage. ...N. Side. Call Longbeach 3482.

...TO RENT—UNUSUAL 5 RM. BUNG. ATTR. ...furn. Radio. Glen Ellyn 7074. Spring and ...Waverley.

...TO RENT—7 RMS. 3 BEDRMS. SLEEP. ...pch. 2 baths; lg. yard; on ravine nr. lake; ...trans. Reas. to Oct. 1st. Highl. Park. 091 W.

...TO RENT—8 RM. HSE., NR. PK., SWIM ...and golf. July, Aug. $75. 5508 Adams. ...Austin 1129.

...TO RENT — 5 ROOMS; FURNISHED; $35 ...per month; gas, elect. free; Sunday a. m.; ...adults reference. 744 Belmont [rear].

...TO RENT—WINNETKA. 6 R. FURN. HSE. ...gar. Ph. Win. 1781 Sun. a. m., w'day. eve.

...TO RENT—8 ROOM HOUSE, RIVERSIDE; ...large yard, soft water. Ph. Riverside 6058.

...TO RENT—FURN. HOMES ON NO. SHORE; ...Mrs. Fuller, 1518 Chicago-av. Green. 7230.

TO RENT—FURNISHED HOUSES.
GLENCOE.
...TO RENT—7 RM.S STORY FURN. HOUSE ...IN GLENCOE; OIL HEAT, RADIO, MOD. ...FURNISHINGS, GRAND PIANO, ETC.; 2 ...CAR GARAGE, INSULATED WITH ZEL- ...BOARD, HT. WATER HEATED; LARGE ...WELL KEPT GARDEN AND YARD; REAS. ...RENT. 228 MAPLE-ST., GLENCOE. PHONE ...GLENCOE 835.

SUMMER IN WINNETKA
...Comfortably furnished house, 6 bed- ...rooms, 4 baths, in most desirable sec- ...tion, near Indian Hill Club; vege- ...table garden; garage; July to October. ...Phone Winnetka 2969.

...TO RENT—14 RM. HOME, FACING LAKE ...and W. Fair., 8 well furn., 6 can be. Elec. ...refriz., fung., h. w., 2 baths, h. w. ht. Save ...all rent you now pay and make profit with ...transients from big hosp. Ph. Mich. 2489. ...2530 Lake Park-av.

...TO RENT—FURNISHED 5 RM. BUNGA- ...low, garage, in Avalon Park near I. C.; ...$75 per month. South Shore 5602.

WANTED—TO RENT—HOUSES.
...WANTED—TO RENT—HOUS

TO RENT—APARTMENTS.

SOUTH WEST.

2748 W. 66TH-ST.

1st apt, beautiful light, airy 4 rm. apt. in new building. Immediate possession; elec. refrig. Call owner for appointment. COLUMBUS 1190. Ask for MR. BAKER.

COME AND SEE—8 LEFT.

3½ room apts., 4 rm. capacity. Look at these and you will not be disappointed; elec. refrig.; Roll-a-way beds, $57.50; s. e. corner Homan-av. and 61st-pl. See Mr. Salzer.

TO RENT—5 OR 6 RMS., STEAM HEAT, hot water, 30 min. from loop, nice lawn; rent $55. 3736 S. Campbell-av. near Archer.

NORTH.

HOYNE MANOR.

Chicago's Outstanding Development.
6 BLDGS. HOYNE-AV. AT GRANVILLE.
CHARMING 3½-4-5-6-7 ROOMS.

Featuring cabinet radiators, elec. dishwashers, tile baths, tile kitchens, Frigidaire, casement walls, arches, kitchen linoleum, dryers; also 2 baths and shower stalls in large apts. Gallery halls, breakfast nook, elec. clock, cedar closets, incinerator, etc. SPECIAL PLAYGROUND. Near schools and transp.
4 ROOM APTS.....$65 TO $80
5 ROOM APTS.....$85 TO $97.50
6-7 ROOM APTS.....$120 TO $135
FREE GAS AND REFRIGERATION.
Visit our model furnished apartments.

LINCOLN PARK DIST.

NEW BLDG.
3 AND 4 RM. APTS.
ELEC. REFRIGERATION.
REDUCED RENTALS.

15 min. to loop; living room 13x18; in-a-dor bed and bedrm.; panel walls; shower; ample closet space; newly decorated.

648 BUCKINGHAM-PL.

3 BLKS. NORTH OF BELMONT.
J. Stickler, agt., or janitor on premises.

OPPOSITE LINCOLN PARK.

415 FULLERTON-PKWY.
2-3-4-5 ROOMS.
FREE GAS AND REFRIGERATION.
RENTS $85 TO $140.
PHONE LINCOLN 1518-9—CENTRAL 4824
PETER F. REYNOLDS,
ALSO 4-5-6-7 RMS., 3 BATHS.

2-3-4 ROOMS.

Exceptionally beautiful apts. at N. E. Cor. of THORNE and HERMITAGE; mechanical refrig. in 4-5 dor, showers, mirror doors, etc. $70.50, $77.50, $87.50. 2 blks. west of C. & N. W. R. R. Agent on premises.

SCHOENLANK & KIRSCHNER,
1505 Morse-av. Sheldrake 8820.

$70
5 ROOMS

New building. Large, light rooms; free gas and refrigeration. Concession.
2708 FITCH-AV.

3740-50 PINE GROVE

BEAUTIFUL 4-5 RM. APTS.

Electric refrigeration; near park. Good transportation. Low rentals. See janitor on premises.

ATTRACTIVE APTS.

AT ATTRACTIVE PRICES.
1629 Columbia, 2-3-4 rms.....$55-$60
1849 Lunt-av., 4-5 rms., elec. refrig.$70-$95
1340 Greenleaf-av., 4 rms., el. refrig.$70-$75
1430 Farwell, 4-5 rms., elec. refrig.$85-$125
W. F. CRANLEY & CO.
6570 Sheridan-rd. Rogers Park 7100.

$45 Up. 3 to 6 Rooms. Ready.

4429 Clifton-av. 3-4 r., in-a-dor beds..$45
4883 Kenmore-av. 4-5 r., light as day...$65
5063 Kenmore-av. 4-5-6 r., 2 baths.....$75
806 Roscoe-st., 4 r., prl., bk pchs.....$60
All reduced rents; bus, L, surface, lake. Janitors at all bldgs. and will show.

517 OAKDALE.

Near Lake, Golf Course, Park

1-2-3 rooms; low rental includes gas, light, refrig., carpet, tile bath, showers, elevators, large kitchenette, exquisite decorations. Inspect to 9 p. m.

4 ROOM APT.

Best residential section of Rogers Park; spacious rooms; 5 closets; glazed porch; screened; tile bath; 1st floor of 6 apt. building; immediate possession; rent reasonable. MRS. C. E. WESTLAKE, Rogers Park 1594.

7759-61 SHERIDAN-RD.

7752-60 EASTLAKE-TERR.
1 BLOCK E. OF SHERIDAN-RD. AT LAKE.
2 rms. with in-a-dor bed; 3 and 4 rms. with sun parlor; overlooking the lake; very low rent. Janitor on premises or telephone Superior 7046.

TO RENT—3-7 R. CHOICE.....$50 to $80
4 rooms, 3809 Wilton, at Cornelia.....$55
5-4-5 rms., 1060 Dakin, nr. L.$52.50 to $75
4 5-6 rooms, 4701 Winthrop.....$65 to $90
6 rooms, 4001-07 Edgecomb.....$72.50 to $75
4-6 rooms, 1133 Bryn Mawr.....$60 to $85
5-6-7 rooms, 812 Barry .....$50 to $62.50
J. B. MILLER, Lake View 0480.

RADICAL REDUCTION!

4-5 rooms, $60 up; 1342-50 Estes-av. nr. Sheridan-rd.; lake and L; elec. refrig.; very attr. deal to good tenant. Agent on premises.
SCOENLANK & KIRSCHNER,
1505 Morse-av. Sheldrake 8820.

BEAUT. NEW 4 RM. APTS.

Equipped with $150 Radio.

CONCESSION TO AUG. 1ST.
Sun parl.; in-a-dor beds; buffet, showers; nr. L; rent $60 to $65. 2307 Ainslie-st.

444 ROSLYN-PL.

2400 N., 2 blks. n. of Fullerton, ¼ blk. Line, Pk.; 2-3-4 r. apts., carpeted; in-a-dors; Frigidaire, tile bath, showers; fireproof bldg., elevator; $65 up. Agent on premises.

TO RENT—READY NOW—REDECORATED, 5 rm. and kit.; on 6th flr.; 15 ft. bedrm. with 2 windows; 10 ft. liv. rm.; in-a-dor; din.-kit.; lovely view; free gas, refrig.; $82; rent starts Sept. 5820 Kenmore, Long beach 8833.

REDUCED RENT.

Near Devon-Western, 3-4 rms., $58.50-$67.50. New bldg.; electric refrig.; in-a-dor beds; showers; agent on premises, 10-8 p. m. 6217 N. Artesian. Pensacola 0707.

Cor. Pine Grove and Cornelia

546 Cornelia, 3d apt., 6 large, light rms., 2 baths; free refrigeration, also beautiful apts. in building; leaving city.

MY LAKE APARTMENT.

7640 Eastlake-terr.; 4 r. all overlk. lake; concess.; screen pch.; priv. beach; immediate poss.; 1 bl. bus, Howard exp. See Jan.

TO RENT—3 LARGE OUTSIDE ROOMS and bath; Sheridan-rd., 1 blk. north from beach. 3d floor. Free gas and refrigeration. Ex. trans. Immed. possession, with reasonable concession. Call Rogers Park 6900.

2-3 RMS. EXT. IN-A-DOR.

Bargain; concessions; dec. to suit; near lake, bus; 1 bl. Howard X. 7723 N. Paulina.

TO RENT—6 ATTR. RMS., 3 BEDRMS., slpg. pch.; stm.; best transp.; gar.; concess.; poss. now. 2217 Lawrence-av. 2d flr.

TO RENT—1-2-3 R. APTS., LOVELY CORner, big trees, porches; close Lawrence L. sta. and Uptown; $30 mo. up. 4845 Magnolia-av. Longbeach 3833.

TO RENT—4 ROOMS; MOD.; SUN PARlor; Frigidaire; all white porcelain stove; beaut. dec.; refrig. incl.; immed. poss. 6054 N. Ashland-av. Agent on premises.

TO RENT—4 LG. MOD. RMS. IN CHOICE LOCATION IN LINCOLN PARK; REFRIG. FREE. RENT AGENT ON PREM.
2309 COMMONWEALTH.

6 Rm. Steam Heated Flat.

Light, large, near good transportation. 3823 N. Clark. Lakeview 3207.

TO RENT—5 ROOM APT. 2 BATHS, ALSO 4 rooms of furniture for sale; ½ block to Belmont Harbor; attractive rental; leaving city. 3107 Aldine-av. Buck. 7899.

4 LARGE RMS., ONLY $55.

El. refrig., good trans.; beautiful loc.; cor. bldg.; concession. 7233 N. Bosley (Damen).

4 ROOMS, ONLY $60.

BEAUTIFUL MODERN CORNER APT.
5064 N. ASHLAND-AV.

5 ROOM APARTMENT.

Modern, with sun parlor, private rear porch and yard; refrig. 551 Surf-st.

TO RENT—FURN. ROOM APARTMENTS, $90; 1 block to Sheridan L. sta. and bus line; free elec. refrigeration. 3940 Rokeby-st. L. V. 0380.

TO RENT—6 ROOMS; FURNACE HEAT; hot water; newly decorated; rent reasonable. 3720 Osgood-st. Graceland 2461.

TO RENT—ATTRACTIVE 5 AND 6 RMS., located on lake front; elec. ref., bus and L. parlor. Sheldrake 10395.

TO RENT—BRIGHT HIGH GRADE 5 ROOM apt. $75; all outside rms.; extra in-a-dor. 1607 Byron-st., nr. Ashland. Greenleaf 7390.

TO RENT—3240 SHERIDAN-RD.—2-2½-3 room apartments. New 12 story building. Janitor service.

TO RENT—5 RM. APT., 2D FLR., S. P., 1½ rent; refrig. 5455 Glenwood. Edg. 4237.

TO RENT—FLAT, 4 RMS., ROLL-A-WAY elect. refrig., 1½ blk. Howard L. 2 blks. lake. Sun. 7619 N. Oconto-av. Ashland.

TO RENT—MUST SUBLET FOR $45 AND concess, newly decor. 4 rm. apt.; ex. trans., immed. poss. 5351 Magnolia, Ardm. 1560.

TO RENT—7 RMS., 3D FLOOR, 5457 Dakdale-av., $75. Diversey 8129. Yonan.

TO RENT—IN ROGERS PARK, 6 ROOMS, furnace heat, $90. Greenleaf 4096.

TO RENT—5457 LAWRENCE-AV., LG. SUNNY 3 and 4 rooms; extra in-a-dor; $70. Pr. pch.

TO RENT—5 ROOM APT. REASONABLE. 1857 Granville-av. Briargate 8851.

TO RENT—4 RMS., STM., HT., LIGHT, res.; ex. tr. 628 Briar-pl. 2d. Gra. 1276.

TO RENT—NR. LAKE SHORE-DR. 3 RM. studio; fireplace; $100. Superior 7662.

TO RENT—3 LIGHT HOUSEKEEPING RMS., STOVE ht., el. trans. 3338 N. Lincoln-st.

TO RENT—3 RMS.; EL. REFRIG. GAS. TEL. $50; L. 7451 N. Western-av. Rog. Pk. 0025.

TO RENT—4-5 RMS., STM. HT.; NR. L. apt.; $40. 1123 Fullerton. See grocery.

TO RENT—6 LT. RMS.; STOVE HEAT; 2D flr.; $42. 4617 N. Hoyne, nr. Lawrence.

TO RENT—APARTMENTS.

NORTH.

OF PARTICULAR INTEREST TO NEWCOMERS TO CHICAGO

FREE OCCUPANCY UNTIL OCT. 1ST, 1929

THE NEW

3260-3270 SHERIDAN RD.

A seventeen story fireproof building directly fronting Belmont Yacht Harbor. Gorgeous marine and park view.

6 Rooms—3 Baths

Model Apartment
by
Watson & Boaler

Spacious rooms, large galleries, arched doorways, parquet floors, numerous closets. Decorated to individual taste. General Electric refrigeration. Six-burner, three-pven ranges within-a-drawer broiler.

Exclusive, high degree of service. Smartly uniformed attendant, doorman, etc.

6 Rms., $265.
5 Rms., $225.
4 Rms. with 5 Rm. Efficiency. $135.

Immediate Occupancy

Garage in Bldg.

WIRTZ, HUBERT & LITTLE, INC.

Exclusive Managing Agents.
Phone Bittersweet 4700.

This Is a Real Bargain

Seven rooms and four baths, and a seven room Duplex, are for rent at 1120 Lake Shore-dr., the building that has paid dividends to all tenant owners of $21,300 during the past two years, and has built up a surplus fund of $38,000. Very successful. For appointment,

BAIRD & WARNER, INC.
Superior 1855.

3638-50 Sheridan-rd.

4 AND 6 ROOMS.

Large, sunny rooms; modern fireproof bldg.; facing lake and Lincoln park ext.; Cross ventilation; General Electric refrig. Attractive rentals. Highly restricted building. Janitor on premises or call Superior 1855.

MODERN 3 ROOM APTS.

Very attractive 3 rm. apts., close to the best trans. Rms. are large and light. Nicely decorated. Mech. refrig. Rental very reasonable. 3823 Rokeby-st.
E. A. HASTINGS & CO.,
4403 Sheridan-rd. Longbeach 4633.

525-527 DEMING-PL.

Desirable 7 and 8 room apts.; all outside rooms; low rental; 2 porches; blk. to Lincoln Pk., 15 min. to loop; spacious closets.
QUINLAN & TYSON, INC.
40 N. Dearborn-st. Central 0227.

NEW 3-4 ROOMS.

2016 Greenleaf, E. of Ridge, except beautiful; refrig., Craftex walls, and all modern fixt. in this choice bldg. Agent on premises.
SCHOENLANK & KIRSCHNER,
1505 Morse-av. Sheldrake 8820.

MODERN 7 ROOM APT.

RAVENSWOOD GARDENS

2732 Leland-av., 2d apt.; all light rms.; steam heat; best trans. Call Edgewater 9453.

AT PARK.

5-6 rms., glazed in poch, e. of Broadway, front apt., newly dec.; Frigidaire; low rental; near L, bus and surf. 5121 Lake View 7072. Agent on prem. 725-31 Irving Park.

NEW 3 ROOMS.

1523 Farwell-av., nr. Morse L; colored tile bath and plumbing fixtures, Craftex walls, glazed woodwk., inador bed, close to lake. Sheldrake 8820.

NEAR LAKE, $47.50 UP.

2-3-4-5 rms.; el. refrig. free; 2 blks. "L"; dec. to suit; new inlaid linoleum in kitch. 6721 Glenwood-av. Owner, Rog. Pk. 0344.

1301 Cornelia—4 Large Rms.

Sun parl., canv. walls, priv. rear porch. $67.50. Conc. Bik. Southport L. Immediate possession.

NEW BLDG.—CONCESSION.

6 lge. rms., 2 baths in color; tile kitch., dinaloid, liv. rm., 24x16; cedar closet; free elec. refrig.; owner 1st apt. 6441 N. Albany.

6 ROOMS, 2 BATHS.

643 Gordon-terr., at the lake.
New, modern; walls canvased.
Electric refrigeration, $150. Welling. 3460.

TO RENT—DESIRABLE FURNISHED ROOM apartment on near North Side, for July and August; reasonable to responsible party. ADDRESS S 266, TRIBUNE.

1524 N. CLARK-ST.

4 rooms, newly decorated, steam heat, hot water; good transportation. Call Mrs. Bay.

TO RENT—5514 LAKEWOOD-AV., 3D APT. 7 rms., 2 baths; decorated throughout; light 4 sides; private garage if desired; trans.; open for inspection. Franklin 0756.

TO RENT—1506-8 LOCUST-ST., MODERN 8 room apts., newly dec. throughout; poss. at once. See janitor or Wm. A. Bond & Co., 35 N. Dearborn-st.

4 RM. APT. CUT TO $55.

Large, light and airy; white finish; near schools, pk., stores, ex. tr. 1916 Winona.

SIX ROOMS, BATH, $80.

In rear cottage; 3709 Janssen-av. nr Waveland. Phone Regent 4278. Randolph 1080.

TO RENT—3 R. APT. COR. CLARK AND Belmont, second apt. over drug store, suitable for doctor, dentist, etc. 3201 N. O'Connell. 11 a. m. to 1 p. m. Sat. Lake 1472.

TO RENT—7 AND 8 R. APTS. IN CHOICE Belmont-Sheridan section, ½ block to lake. Rent agent on premises. Belmont 3211.

TO RENT—865 KING-PL., 6 RMS., LARGE back porch and yard; good trans.; quiet neighborhood; rent reasonable. First Realty Co., 56 W. Washington-st. Cent. 5151.

TO RENT—969 BELMONT-AV., 6 ROOMS, steam heat, L station in block. Janitor.
QUINLAN & TYSON, INC.
40 N. Dearborn-st. Central 0227.

TO RENT—CHARMING 1 RM. PULLMAN kit.; Rockwell L sta.; $37.50; rent starts Sept. 2717 Lawrence. Longbeach 8833.

TO RENT—4 RMS., $57.50; 6 ROOM APT., $67.50; Ravenswood, 4607 N. Paulina, nr. "L" sta.; surf. & bus conv. Rog. Pk. 9405.

TO RENT—APT. SUBLEASE NEW 3 RMS. and dinnette; elec. refrig.; good loc. and exposure; splen. trans. 2118 Giddings. 2d.

TO RENT—5 ROOM MODERN decorations, stm. heat; rent $55; 5 min. to Loop. See janitor. 1447 N. Huron-st.

TO RENT—LARGE FRONT STUDIO, OUT side porch walking distance to loop; ½ blk. to beach. 43 E. Cedar.

TO RENT—5 RMS., LG., AIRY, MOD., ALL immed. poss. 5339 Kenmore-av. Also now ready for immed. poss. 5339 Kenmore-av. 4 rms., glazed in poch. 6708 Lakewood-av. Longbeach 5040.

TO RENT—4 RMS., $55; 5 RMS., $75. ELEC. REF. ENTIRELY. REDEC. 7211 DAMEN (ROBEY)-AV. AGT. ON PREM. SUN.

TO RENT—2048 CLEVELAND, 1-2 R. KIT. Gas, elec. refrig., $45-$55; exc. trans.

TO RENT—3 RMS., STM., HT., LIGHT, res.; ex. tr. 628 Briar-pl. 2d. Gra. 1276.

TO RENT—NR. LAKE SHORE-DR. 3 RM. studio; fireplace; $100. Superior 7662.

TO RENT—3 LIGHT HOUSEKEEPING RMS., STOVE ht., el. trans. 3338 N. Lincoln-st.

TO RENT—3 RMS.; EL. REFRIG. GAS. TEL. $50; L. 7451 N. Western-av. Rog. Pk. 0025.

TO RENT—4-5 RMS., STM. HT.; NR. L. apt.; $40. 1123 Fullerton. See grocery.

TO RENT—6 LT. RMS.; STOVE HEAT; 2D flr.; $42. 4617 N. Hoyne, nr. Lawrence.

TO RENT—APARTMENTS.

NORTH.

TO RENT—

IF IT'S
EUROPE
SOUTH AMERICA
HAWAII
OR PERHAPS
MACKINAC ISLE
YOUR TRAVEL
THIS SUMMER
WILL BE MUCH MORE ENJOYABLE IF WHEN YOU RETURN IN
SEPTEMBER

YOU CAN TAKE UP RESIDENCE IN A BEAUTIFUL AND LUXURIOUS
APARTMENT HOME
AT
2920
COMMONWEALTH-AV.
7-9-10 ROOMS

The most recent addition to Lincoln Park's Exclusive Apartment Homes.

LOCATED
EAST OF SHERIDAN-RD.
AT OAKDALE.

A palatial structure offering the finest in interior designs—all walls canvased, beautiful fireplaces, baths are colored tiled to ceiling, shower stalls, tile pantries and kitchens with exhaust fans. Crane fixtures are used throughout.

An unparalleled view—facing the sunrise on Lake Michigan—overlooking the stately trees and shaded lagoons of Lincoln Park. Surrounded with an atmosphere of a country estate.

OFFERED ON A RENTAL BASIS.

OCCUPANCY
SEPTEMBER 1, 1929

AUTO STORAGE PROVIDED IN BUILDING.

REPRESENTATIVE ON PREMISES.

Bittersweet 3052

1-2-3-4 Rms., $50 and Up

GAS, LIGHT FREE.

Newly decorated, fireproof building. Elevator service, beaut. furn. lobby, in-a-dor beds, large dressing rms. Unusual kitchen equipment, 1 block from bus and L transp., switchboard and desk service, maid service if desired. Near lake.

1062 AINSLIE-ST.

Longbeach 5780. Manager at bldg.

840 AINSLIE—ON THE LAKE

Beaut. bathing beach; free auto park. 1 blk. bus, 3 blks. Argyle L; new fireproof bldg.

3 RMS., $55-$70.

Electric Refrigeration.
RAVENSWOOD 9800.

4501 MALDEN-ST.—1 blk. bus, 3 blks. Wilson L.; 2 rms. only $55; 3 rms., $60. LIGHT AND GAS FREE. Sun. 2945.

3240 SHERIDAN-RD.

Fine selection of six to twelve room apartments still available in this excellently located building, overlooking Lincoln Park extension, yacht harbor, and lake.

Apartment furnished by Colby demonstrates the possibilities for the expression of individuality in these apartments.

80 stall garage in connection.
BAIRD & WARNER, INC.
Superior 1855.

Attractive 2 Rooms, $57.50.

In fine Rogers Park neighborhood; large corner; 2 rms., tile bath, in-a-dor bed, room; dressing closet; kitchenette, dinette, bath with tub and shower; splendid light and air; new 5 story fireproof bldg. with automatic elevators; garage; rent $57.50 with free gas and refrigeration. ELMWOOD MANOR, 1673 Pratt-blvd. Sheldrake 10334.

5539 KENMORE

2 AND 4 RM. APTS., $50-$75

ALSO 3 ROOM ENGLISH BASEMENT.
FREE GAS AND REFRIGERATION.
For information see janitor or call
BECKENHEIMER, Randolph 4100.

MODERN 4 ROOM APTS.

Large, light rms., glazed woodwork; kitchen and bath in colors; decorations throughout are exceptional; mech. refrigeration; rent is low. 5050-14 N. Hermitage-av.
E. A. HASTINGS & CO.
4403 Sheridan-rd. Longbeach 4633.

1 RM., $60; 2 RMS., $65.

S. W. cor. of Morse and Greenview; 1 blk to Morse L. nr. lake; col. tile bath; Craftex walls, light, gas, carpet, refrig. free.
SCHOENLANK & KIRSCHNER.
1505 Morse-av. Sheldrake 8820.

HARD TO BEAT.

LIVING ROOM. BEDROOM.
KITCH., REF., REF., ELEC. STOVES.
$57.50 AND UP.

2339 GENEVA-TER. DIVERSEY 3932.

5 AND 6 RM. APTS.

5350-56 KENMORE, COR.

Balmoral: newly deco.; lg., lt. rms.; blk. to lake; Edgewater Beach; all trans.; $75-$95. O. P. CURRAN JR., 4521 BROADWAY.

ON THE LAKE.

4 large rooms extra wall bed facing lake and park. Apt. is in modern all respects. Your inspection is invited. Will make rent reas. 1125 Farwell-av. 6900 North.

915 GLENGYLE-PL.

East of Sheridan, near Argyle L sta.; newly decorated; 3 rm. apts.; furnished or unfurnished; beaut. lobby; fireproof bldg. Apply office of bldg.

720 CASS-ST.

KITCHENETTE APTS.

Modern 1 p. bldg.; 1-2 rms. with baths and in-a-dor beds; also furnished; $60 to $150.

LOVELY 3 ROOM APT.

Sunny, spacious rms.; newly dec.; elec. refrig.; excel. transp.; reas. rental. 1164 N. Dearborn. Resident Agent, Delaware 5816.

GLADSTONE 4-6 ROOMS.

Large 1 rm. kitchenette apts.; newly dec.; every modern convenience; reas. rental. 1164 N. Dearborn. Resident agent, Delaware 5816.

MODERN APARTMENTS.

5040-50 Winthrop, 2, 3 and 4 rm. apts. in-a-dor beds, and bedrm., built in tubs and showers; every rm. light; rent reasonable.

TO RENT—57.50. RENT STARTS SEPT.; 4 rm. and in-a-dor; blk. L; 5 rm. and sun pch. duplex, rent starting Sept. 5342 Winthrop. Longbeach 5833.

NEW 4 ROOM APTS.

In 6 apt. bldg. 1335 Winona. All choice large outside rooms. Reasonable rents.

TO RENT—3647 FLORENCE-AV., 6-7 RMS., newly decorated; elec.; nr. Diversey and Lincoln Pk.; reas. rent. Agt. on prem. HOWARD & ORR CO., 82 W. Washington-st.

625 ARLINGTON-PL.

New bldg.; beau. 3½ rm. apts.; 5 rm. eff.; elec. refrig. free; $67.50 up. Div. 9500.

1511 PRATT-BLVD.

4-5 rms.; sun par.; cor. Greenview; nr. L, lake; bus at door; elec. refrig. Shel. 9003.

YACHT HARBOR—6 R., $100.

Opp. Lincoln Pk., view of lake; gd. trans. Best value in the district. 420 Aldine-av.

636 WELLINGTON-AV

Beau. high grade cor. 6 rms., 2 baths, el refr., pri. gar.; unusual dec. L. V. 6947

NEW UPTOWN KIT. APT.

1-2-3 r., 4646 Magnolia, at Wilson Sta. Uptown Theatre, $48.50 up; 2 shops with bath.

1004-26 LOYOLA—AT LAKE.

2-3-4 room mod. apts.; refrig.; outside light; $55-$80. See janitor.

ROOF BUNGALOW.

6 rooms, 3 baths, facing the lake. Delaware-pl. Superior 8347.

TO RENT—ONE ROOM APT., NEAR BCH., L. and bus. A decked bargain at $35 monthly. 5549 Rogers-av.

TO RENT—5 RMS., $65; RENT STARTS Sept.; blk. school; bus at door; C. and N. W. 2147 Lunt. Longbeach 8863.

TO RENT—3 ROOMS WITH EXTRA IN-A-door bed; large, light rooms; 5038 N. Lincoln-st.; reasonable. Longbeach 5040.

TO RENT—$65 RENT STARTS SEPT.; FREE Frigidaire; 4 rooms, beaut. terr. lawn; big trees. 4716 Beacon. Longb. 8833.

TO RENT—1½-2½-3 BEDRM., REFG., COL. tile bath, rollaway; 1 blk. bus, Addison-Lincoln Sts. Rent $42.50. Barry-Sheridan.

TO RENT—SUBLSE. 4 LG. LT. RMS. IN-A-dor; L., bus, train. 4528 N. Winthrop. Longbeach 5040.

TO RENT—3½ RM. APT. AVGE. RENT $42. Large, light; shower, 3 closets; nr. L, surf. Line. Pk. 905 Altgeld. Keys. 9867.

TO RENT—SUBLEASE 5 RM. APT. COR. APT. elec. refrig., gas free; swim., pool. In bldg.; and shower; conc. Edge. 8396.

TO RENT—5 ROOMS AND BATH. 2348 Lincoln-st. Good condition.

TO RENT—4 RMS., $55, 1320 MONTROSE. 6 rs., sun par. $90. 4411 Beacon. L.B.3581.

TO RENT—6 ROOM APT., 2D FLOOR; light on 4 sides; $75. 1521 Carmen-av.

TO RENT—4841 SELFRIDGE-AV., 6 ROOM flat; furnace heat; $47.50.

TO RENT—2 RM. APT. NEW DEC.; EXCL trans. $35 and up. 4806 Rockwell-st.

TO RENT—1332 BIRCHWOOD. OVERLOOKing lake, 4 large outside rooms, sun par.

TO RENT—APARTMENTS.

NORTH.

HOGAN & FARWELL

664 N. MICHIGAN-AV.
WHITEHALL 4560.

Secure our complete renting list of the best available NORTH SIDE apartment homes for rent and for sale.

Exclusive Agents.

3400 SHERIDAN ROAD
11 Rooms—5 Baths
14 Room Bungalow

2600 LAKE VIEW-AV.
5 and 6 Rooms

400 DEMING-PL.
3 to 5 Rooms

20 EAST CEDAR-ST.
6 to 14 Rooms

73 EAST ELM-ST.
4, 5 and 6 Rooms
Furnished Apt. on Display.

Attractive Rentals

Representatives at Buildings.

1448 LAKE SHORE-DR.

A few seven room apartments with three baths and one twelve room apartment with five baths (resale) are available at 1448 Lake Shore-dr. We will be glad to furnish complete information as to the saving in rent made possible by the purchase of one of these apartments on the finest half mile in the world.
BAIRD & WARNER, INC.
Superior 1855.

1020 ARDMORE-AV.

10 RMS., 3 BATHS.

Very attractive apt. in North Edgewater residential section can be had for immed. possession; only 4 apartments in excellent view of lake; large rooms; elec. refrig. Owner will carpet floor; beautifully furnished lobby entrance way; elevator, doorman service. Apply Supt. of Building, or
BAIRD & WARNER,
4545 Broadway. Longbeach 1855.

SOUTHVIEW APTS.

New bldg., 1-2-3-4 large rooms, including rollaway beds; mech. refrig. and gas, with Wallace service; 1 room suite, only low rent; $42.50-$65. Surface, Loyola L. N. W. R. R., and bus. See Leisch, 1712 Albion-av., or

WALLEN & SONS,
6712 N. Clark. Rogers Park 6360.

"ON THE LAKE"

Distinctive apartment homes of 3, 4, 5, and 6 unusually large rooms.
THE AQUITANIA,
832 ARGYLE-ST.
LONGBEACH 2837.

3 MONTHS' CONCESSION

to reputable tenant who can use 4 rm. apt. in new bldg. Rent will figure $60 per month, includ. elec. refrig. Located within 3 blks. of Rosehill and Sheridan-rd. This apt. must be seen to appreciate its bargain. Phone Keystone 6298.

HARD TO BEAT.

LIVING ROOM. BEDROOM.
KITCH., REF., REF., ELEC. STOVES.
$57.50 AND UP.

2339 GENEVA-TER. DIVERSEY 3932.

5 AND 6 RM. APTS.

5350-56 KENMORE, COR.

Balmoral: newly deco.; lg., lt. rms.; blk. to lake; Edgewater Beach; all trans.; $75-$95. O. P. CURRAN JR., 4521 BROADWAY.

ON THE LAKE.

4 large rooms extra wall bed facing lake and park. Apt. is in modern all respects. Your inspection is invited. Will make rent reas. 1125 Farwell-av. 6900 North.

915 GLENGYLE-PL.

East of Sheridan, near Argyle L sta.; newly decorated; 3 rm. apts.; furnished or unfurnished; beaut. lobby; fireproof bldg. Apply office of bldg.

720 CASS-ST.

KITCHENETTE APTS.

Modern 1 p. bldg.; 1-2 rms. with baths and in-a-dor beds; also furnished; $60 to $150.

LOVELY 3 ROOM APT.

Sunny, spacious rms.; newly dec.; elec. refrig.; excel. transp.; reas. rental. 1164 N. Dearborn. Resident Agent, Delaware 5816.

GLADSTONE 4-6 ROOMS.

Large 1 rm. kitchenette apts.; newly dec.; every modern convenience; reas. rental. 1164 N. Dearborn. Resident agent, Delaware 5816.

MODERN APARTMENTS.

5040-50 Winthrop, 2, 3 and 4 rm. apts. in-a-dor beds, and bedrm., built in tubs and showers; every rm. light; rent reasonable.

TO RENT—57.50. RENT STARTS SEPT.; 4 rm. and in-a-dor; blk. L; 5 rm. and sun pch. duplex, rent starting Sept. 5342 Winthrop. Longbeach 5833.

NEW 4 ROOM APTS.

In 6 apt. bldg. 1335 Winona. All choice large outside rooms. Reasonable rents.

TO RENT—3647 FLORENCE-AV., 6-7 RMS., newly decorated; elec.; nr. Diversey and Lincoln Pk.; reas. rent. Agt. on prem. HOWARD & ORR CO., 82 W. Washington-st.

625 ARLINGTON-PL.

New bldg.; beau. 3½ rm. apts.; 5 rm. eff.; elec. refrig. free; $67.50 up. Div. 9500.

1511 PRATT-BLVD.

4-5 rms.; sun par.; cor. Greenview; nr. L, lake; bus at door; elec. refrig. Shel. 9003.

YACHT HARBOR—6 R., $100.

Opp. Lincoln Pk., view of lake; gd. trans. Best value in the district. 420 Aldine-av.

636 WELLINGTON-AV

Beau. high grade cor. 6 rms., 2 baths, el refr., pri. gar.; unusual dec. L. V. 6947

NEW UPTOWN KIT. APT.

1-2-3 r., 4646 Magnolia, at Wilson Sta. Uptown Theatre, $48.50 up; 2 shops with bath.

1004-26 LOYOLA—AT LAKE.

2-3-4 room mod. apts.; refrig.; outside light; $55-$80. See janitor.

ROOF BUNGALOW.

6 rooms, 3 baths, facing the lake. Delaware-pl. Superior 8347.

TO RENT—ONE ROOM APT., NEAR BCH., L. and bus. A decked bargain at $35 monthly. 5549 Rogers-av.

TO RENT—5 RMS., $65; RENT STARTS Sept.; blk. school; bus at door; C. and N. W. 2147 Lunt. Longbeach 8863.

TO RENT—3 ROOMS WITH EXTRA IN-A-door bed; large, light rooms; 5038 N. Lincoln-st.; reasonable. Longbeach 5040.

TO RENT—$65 RENT STARTS SEPT.; FREE Frigidaire; 4 rooms, beaut. terr. lawn; big trees. 4716 Beacon. Longb. 8833.

TO RENT—1½-2½-3 BEDRM., REFG., COL. tile bath, rollaway; 1 blk. bus, Addison-Lincoln Sts. Rent $42.50. Barry-Sheridan.

TO RENT—SUBLSE. 4 LG. LT. RMS. IN-A-dor; L., bus, train. 4528 N. Winthrop. Longbeach 5040.

TO RENT—3½ RM. APT. AVGE. RENT $42. Large, light; shower, 3 closets; nr. L, surf. Line. Pk. 905 Altgeld. Keys. 9867.

TO RENT—SUBLEASE 5 RM. APT. COR. APT. elec. refrig., gas free; swim., pool. In bldg.; and shower; conc. Edge. 8396.

TO RENT—5 ROOMS AND BATH. 2348 Lincoln-st. Good condition.

TO RENT—4 RMS., $55, 1320 MONTROSE. 6 rs., sun par. $90. 4411 Beacon. L.B.3581.

TO RENT—6 ROOM APT., 2D FLOOR; light on 4 sides; $75. 1521 Carmen-av.

TO RENT—4841 SELFRIDGE-AV., 6 ROOM flat; furnace heat; $47.50.

TO RENT—2 RM. APT. NEW DEC.; EXCL trans. $35 and up. 4806 Rockwell-st.

TO RENT—1332 BIRCHWOOD. OVERLOOKing lake, 4 large outside rooms, sun par.

TO RENT—APARTMENTS.

NORTH.

Willoughby & Co.

Lincoln 3340.
10 East Schiller-st.

8 ROOMS, FIREPLACE IN LIVING ROOM, 3 MASTER BEDROOMS, 3 BATHS, 2 MAIDS' ROOMS, PRIVATE LAUNDRY AND STOREROOM, AUTOMATIC ELEVATOR.

10 ROOMS, FIREPLACE IN LIVING ROOM, 3 MASTER BEDROOMS, LIBRARY, 4 BATHS, 2 MAIDS' ROOMS, PRIVATE LAUNDRY AND STOREROOM, AUTOMATIC ELEVATOR.

3122 Sheridan-rd.

8 ROOMS, FIREPLACE IN LIVING ROOM, 3 MASTER BEDROOMS, 3 BATHS, 2 MAIDS' RMS. AND AUTOMATIC ELEV.

10 ROOMS, FIREPLACE IN LIVING ROOM, 4 MASTER BEDROOMS, 4 BATHS, 2 MAIDS' ROOMS, AND AUTOMATIC ELEVATOR.

2350 Lincoln Park West.

8 ROOMS, 3 MASTER BEDROOMS, 2 MAIDS' ROOMS, 3 BATHS, PRIVATE LAUNDRY AND STOREROOM, ELEVATOR SERVICE.

305 Fullerton Parkway.

10 ROOMS, FOUR MASTER BEDROOMS, 4 BATHS, 2 MAIDS' ROOMS, FIREPLACE IN LIVING ROOM, PRIVATE LAUNDRY AND STOREROOM, ELEVATOR SERVICE.

325 Fullerton Parkway.

8 ROOMS, 3 MASTER BEDROOMS, 3 BATHS, 2 MAIDS' ROOMS, FIREPLACE IN LIVING ROOM, PRIVATE LAUNDRY AND STOREROOM, ELEVATOR SERVICE.

431 OAKDALE-AV.

13 story bldg., yacht harbor district, opposite park.

4-5-6-7 ROOMS.

Equipped with more than the usual appurtenances and planned with real home-like conveniences. Agent on premises. Lake View 5562.

McMENEMY & MARTIN
932 N. WRIGLEY BLDG.
WHITEHALL 6880.

Willoughby & Co.

4 5 AND 6 ROOM APTS.
2335 Commonwealth-av.

DESIRABLE APARTMENTS.
SMART LOCATION.
DECORATE TO SUIT.
COMPETITIVE SUMMER RENTALS.
FROM $125 TO $225.
Office of Building.
LINCOLN 3340.

Sheridan-Surf Apts.

45 SURF-ST.

1, 2, AND 3 ROOMS.
$60 AND HIGHER.

Complete hotel service if desired; excellent location; view of Lake and Park; convenient transportation. Large rooms; beautifully decorated; switchboard and elevator service. Call MISS HOLMES. Buck. 5050.

Edgewater Beach Apts.

UNFURNISHED 4-5-6-7 ROOMS.
MODEL APTS. OPEN.

UNDER SAME MANAGEMENT AS EDGEWATER BEACH HOTEL.

5555 SHERIDAN-RD.

PHONE LONGBEACH 8500.

TO RENT—MODERN APTS. STEAM HEAT; FINE TRANSPORTATION; CONCESSIONS; 3-4 RM., EXTRA LARGE; REF., $60-$70. FREE ELECTRIC LIGHT AND GAS. 930 OAKDALE-AV. AGENT ON PREMISES.

3 RMS., FURNACE HEAT, NEWLY DECORATED. VERY LIGHT AND DESIRABLE

TO RENT—FURNISHED APARTM'TS. SOUTH.

Shore-Elanor Manor

7150-56 Cyril-av.

½ BLOCK W. JEFFERY.

1-2-3 rm. apts., beautifully furn. and decorated. Rent includes daily maid service, linens, lights, gas, and refrigeration. Two min. to I. C., 19 min. to loop.

PHONE PLAZA 2256.

CHICAGO ARMS

5125 Kenwood-av.

1-2-3 rms., beautifully furn. The latest in modern service. Ideal location; I. C., bus and surface. Complete Hotel Service. Phone Plaza 6000.

YALE MANOR

6616 YALE-AV.

ENGLEWOOD 7800.

1 and 2 room kitchenette apartments; modern Englewood building, in quiet residential district; expertly furnished; beautiful lobby; elevator service; tile baths, shopping block, bus, surface lines. L, shopping district; and garages very convenient. Gas, electric light, gas, refrigeration, linens and janitor service; rent $65 and up.

1-2-3 ROOMS

70115 EAST END-AV.

Brand New Bldg. Furnishing Complete Hotel Service. Summer Rates Starting July 1st.

2 BLOCKS TO I. C.

6808 DORCHESTER

$67.50 TO $90.

104 charming bedroom apts., in exclusive south shore; overlooking Jackson park and the lake. Free elec. refrig., linens and maid service. Rent includes gas. Parking space. Bus, L. I. C., 13 minutes to Loop. Manager on premises or Fairfax 6316.

4536 DREXEL-BLVD.

1 room kitnt.; large dressing closet; beautiful bath; only $52.50. Oakland 4951.

4400 DREXEL-BLVD.

2 ROOMS, $60
3 ROOMS, $80.
HEAT AND GAS FREE. ATLANTIC 0990.

5 ROOM APT., 1ST FLOOR.

Beautiful 5 rm. apt., choicest section So. Shore; 2 baths, built-in shower, large sunny living room, fireplace; elec. refrig.; maid service; bus at door. Rent reasonable. See janitor or ph. University 4905.

JOHNSTON—WE GIVE YOU—not a list. Our trained, experienced staff will escort you in your select what you want, when you want it in our fine, new HOBART & JENKS building. Greenleaf 1617.

DE LUXE APTS.

4536 Evanston. Next to Every need, feature, to inspect TODAY or call 2136.

MAPLE-AV., EVANSTON, 5

Rent prices and concession; sun room porch. See Hokanson Bldg. 1617.

VILLA GRAND.

6127 KENWOOD-AV. PH. KEN. 10090.
A most family apt. hotel; 1 rm. kit. apts.; private space; use of laundry; $13.50 week up. Inspect TODAY or call and surface.

3 RMS. AND KITCHEN.

Attic rm.; partly new; lessee can buy cheap or on a contract. Fairfax 8036.

JUNE BRIDES' BARGAIN.

5326 WOODLAWN-AV., HIGH GRADE 2-3-4 rm. kit. apts.; beau. dec.; restricted. Call or write Mr. Cox, 6058 S. 53d-st.

BLANCHESTER APTS.

1 and 2 rm. kit. apts., comp. furn.; 2-pc. bath; beau. laundry, maid ser.; I. C., L. stn.; adults; rentals. 6210 Kimbark-av.

6137 KENWOOD-AV.

14 rm. kit. apts., beaut. furnished, new bldg., maid serv.; elevator serv.; near I. C. and surface lines; rent $75 and up.

7331 COLES-AV.

Beautiful 4 room apartments in heart of South Shore. Bedroom and in-a-door bed; near I. C. and lake. $75-$80.

1-2 Rm. Apts., 72 Apt. Bldg.

6627 Lake Park-av., newly furn., compl. refrig., gas, elec. free; lge. liv. rm.; priv. phone; $50 to $70 up. Call Mr. Lee, Hyde Park 5360.

WESLEY-AV.

Just north of Washington blvd. 6-story bldg., each apt. 2 stories high, 2 rooms on 2d floor of each apt., with bath; 2 baths, each apt. Nothing else like them in the country. Agent on premises.

VAN DOREN

Ph. 0. 7, Vill. 0220. Man. 6040.

5 FLR. 5 LG. RMS., SCRND.

Insulated rm.; shower bath; electric kitchenette; vent. fan; mod. firepl.; other features; 1 rm. bl. light; gas incl.; $80. Also 6 rm. cottage, h. w. ht. 5151-53 Maywood.

CARPENTER-AV.

1 BLK. WEST OF WOODLAWN.

1 rm. kit. apts., $65 up. Quiet neighborhood. Call 6813.

HYDE PARK-BLVD., OAK PARK.

Large living room, kitchen and dinette; maid service; electric refrigerator; convenient to transportation. $80.

DIAMOND APT. HOTEL.

6230 DORCHESTER-AV.
Unfur. kit. apts.; maid serv. free; $7.50 up. Wkly. $7.50-$12.50-$15.

BEAUTIFUL, COMPLETELY

furn. 7 rm., 2 sun parlors, screened porch. Fronting on boulevard; until Oct., 1930. Call Hyde

FURN. APT.

Liv. rm., lg. kit., dinette combination if desired. Trans., 1 c. 1453 E. 50th-st. Kenwood 3189.

$6 PER MONTH.

Long Island-av. The loyalist. 1 rm. kit. apts., and up; maid service; 1 block to Jackson Park and I. C. 6401 Jackson Park-av. Phone Fairfax 8435; or L. Office, 1516 W. 62d.

HARRETT ARMS APTS.

6127 Kimbark-av.; 1-2 rooms, furnished or unfurnished; gas light, artificial refrigeration; a block to bus, I. C., 3d-st. cars.

4 RMS, $95—HYDE PARK.

Beaut. furn. in-a-door frigidaire; 6418 Ridgewood-ct., 1 blk. west of 63d-st. subway.

LEASE S. SH. DIST.

5 light rms., o r 4 rms. w. refrig. free gas, lights.

6540 MINERVA-AV.

1 BLK. WEST OF WOODLAWN.

1 rm. kit. apts., $65 up. Quiet neighborhood. Call 6813.

SOUTH SHORE 4 APT. ELEC.

near lake, I. C., bus and st. cars; 2 months, $75. Everything furn. Yates-av. Saginaw 3889.

PLAZA APTS.

Dorchester-av., 1 blk. west of Stony Island-av. Phone Plaza 6000.

2 RMS., $60 UP

TO RENT—OFFICES AND SHOPS.

Central.

NEW MASONIC TEMPLE,
32 W. Randolph-st.
Single office unit, $55 mo.
Double office unit, $100 mo.
3 p. o. & rec. room, $250 mo.
2,230 sq. ft., lgt. 2 sides.
$508.33 mo.
All offices face street
Excellent serv. Poss. now.
Office of bldg. 1803, or
JOHN R. MAGILL & CO.,
CENTRAL 7900.
35 N. DEARBORN.

MEDINAH ATHLETIC CLUB,
MICHIGAN-AV. AND ILLINOIS-ST.
Shops on first and second floors.

NEW STEUBEN BLDG.,
RANDOLPH AND WELLS-ST.
Attractive offices and stores suitable for high class retail business.
PAUL L. LOEBER & CO.,
111 W. Washington-st. Ph. Frank. 0757.

Outlying.

TO RENT—CHOICE OFFICE LOCATIONS:
1145 Belle Mawr; steam..... $35
3122 N. Clark, 2 rms., steam..... $17-$20
3633 Broadway, near Sheridan..... $15-$50
4600 N. Clark, 2 rooms;..... $25
1002 Dakin, facing Sher., 3 r. apt...$32.50
4022 Broadway, 5 rm. apt..... $72.50
J. B. WALLER, LAKE VIEW 6480.

SUBLEASE—BARGAIN.
Very desirable small office; private; good light; modern building; Uptown district.
B.M. 440, 4750 SHERIDAN-RD.

TO RENT—SUBLET ALL OR PART OF suite consisting of a large private office and reception room in Elmhurst, Ill., in modern building to a reputable business institution. Address S 420, Tribune.

MANUFACTURING AGENT
will share completely furnished office suite and steno. At 63d and Cottage Grove. Phone Hemlock 5461.

TO RENT—SOUTH OFFICE; STEAM, H. WATER, elec. free. $30. reception rm. with dentist. 6857 Wentworth-av. Triangle 2714.

TO RENT—COR. 63D AND HALSTED, LGE. desirable offices in new bldg. First Realty Co., 66 W. Washington-st. Central 6151.

TO RENT—FLOORS AND LOFTS.

LIGHT, AIRY FLOORS
CLOSE TO LOOP
Floor load 300 lbs.; C., B. & Q. private switch track; heat, light, watch service; 14th-pl. and Canal-st. Any size space with offices, up to 40,000 sq. ft. on floor. Co-op. of R. E. brokers invited.
Crooks Terminal Warehses.,
417 W. Harrison-st.
Dearborn 4000.

TO RENT—MUST SACRIFICE
8 yr. lease on 5,000 sq. ft., top flr., office or display and stockroom space, in new high class fireproof bldg.; good daylight; every convenience. Wabash-av. north of Jackson-blvd. Rand. 2311.

221 W. MADISON.
Near Wells.

Attractive 2d floor 45x180. $400 mo. Poss. now. Pass. and freight elev. service.
JOHN R. MAGILL & CO.,
Central 7900. 35 N. Dearborn.

TO RENT — COMPLETE MERCHANDISE warehouse service, rail, motor, ideal for distributor, with office or desk space; reasonable rates; our service pleases. Herrmann Warehouse, 1500 S. Clinton-st.

TO RENT—FINE FLOORS WITH POWER; sprinkled bldg.; good light, 552 W. Adams-st. and 118 S. Clinton-st.
ALLEN & COMPANY, INC.
29 S. La Salle-st. Randolph 4913.

Space in Beaut. Showroom.
And stockroom; rent reasonable. Coquette Frock Co., 108 W. Adams.

TO RENT—GROUND FLOOR, SUITABLE for warehouse, 1601 S. Lincoln-st. Used car owner; 50 car capacity; good location and approach. 4827 Broadway. Sunny, 1222.

TO RENT—VERY CHEAP; OR SWITCHES; close in; floors, 10,000 and 20,000 sq. ft.; heat, sprinkler; also 1 story, 100x100. E. N. DUERLEIN & CO., Franklin 4860.

TO RENT—OVER-looking the Wacker-dr. plaza, 2nd flr.; 1,575 sq. ft., heated; reas. rent. See elevator man or MURRAY WOLBACH, 105 S. Dearborn-st.

TO RENT—TO LOOP, 13,000 SQ. FT., 1 fl. spkld.; P. and F. elevs., switch, stm. heated offices; Mfrs. Agt.; barg.; possession now. ARNOLD & KRAUSE.

TO RENT—CLOSE IN WEST SIDE DAYLT floors, modern spkld. bldg.; 4,500 to 9,000 sq. ft. each; cheap rent. Randolph 2311.

TO RENT—FOR RACK; MODERN; DEsirable; several sizes; $50 up. 545 W. Lake-st. adj. Clinton. Dearborn 6613.

TO RENT—13,000 SQ. FT. 200 LB FLOOR load, switch track, sprinkler system; P. and pass. elev.; will divide. 361 W. Ontario-st.

TO RENT—FLOOR, 8,000 OR 16,000 FT.; heated; large elevator; 25c ft. WM. KAPLAN, 324 S. State-st. State 6137.

TO RENT—MFG. PROPERTY.

CHOICE AREAS.
7,100 sq. ft., 1 sty. truss roof bldg. track in; 10,000 sq. ft., 1 sty. saw beam bldg. track; 20,000 sq. ft., 2 sty. trk.; 8 lt. 4 sides; 30,000 sq. ft., 1 sty. and bsmt.; C. M. dist., track.
10,000 sq. ft., heat and sprink.; low rent. CHANDLER & MONTAGUE, Rand. 1828.

BEAUTIFUL
DAYLIGHT FLOOR.
Light four sides, 110x150 feet; concrete building; city elevator; exceptional loading and unloading facilities; C. B. & Q. switch; very low rental; inspection invited. W. A. Johns, Roosevelt 1500.

International Steel Co.
30,000 SQ. FT. LOW RENT. NEW one story bldg., Lght. airy, heated and unlimited floor weight; will divide to suit. Load car and truck level. Apply 3434 W. 51st-st. or phone Hemlock 5200.

TO RENT—LARGE, HIGH, 1 STORY MFG. bldg. for traveling cranes; yard space also; close in, with switch tracks. also small one story mfg. bldg., with switch tracks and space. HOWELL & MURISON, 69 W. Washington-st. Central 2045.

TO RENT—NR. LOOP 2D FLR.; 16,000 FT.; conc. bldg.; show room, plastered walls, auth. for office display; elec. elev. 9x20 wagon bed level; metal sash; daylight 4 sides; 150 lbs. fir. load; railway switch. PAUL L. LOEBER & CO., Ph. Frank. 0757.

TO RENT—OR FOR SALE—1837-9 GRAND-av.; 5,500 sq. ft., 1 story and mezz. brick mfg. bldg., wooden floor, skylights, office, 33d-pl. and 47th crossing; 10,000 sq. ft.; 2 story, additional vacant; immed occupancy. G. KEHL & SONS, Brunswick 1580.

TO RENT—853-57 W. NORTH-AV.; FINE daylight building, 30,600 sq. ft., heavy floor load, crane; lease to suit or will sell very reasonable. Call owner, JOHN P. LYNCH, 616 S. Franklin-st. State 0321.

TO RENT—4,500 SQ. FT.; 1 STY.; TRUSS roof; 608-10 W. Pershing-rd. Lt. 3 sides; fire loc. on car line, rr. L. sta., and C. & freight station. Modern steam heated bldg. Full commission to brokers.
CHANDLER & MONTAGUE, Rand. 1828.

TO RENT—S. W. COR. LA SALLE AND Austin, 1st floor, 4th floor, 4,000, 8,000 sq. feet; mill spkld.; elec. p. and l. stm.; st. ht.; lowest rent and ins.; possession now; bargain. Randolph 2311.

TO RENT—162-166 N. CLINTON-ST., 24,000 sq. ft., steam heat; freight and passenger elevators; in units of 3,400 and 4,000 sq. ft. each. MEHRING & HANSON CO., 162-166 N. Clinton-st. Franklin 7700.

TO RENT—WASHINGTON-BLVD. WEST OF Halsted; 1 sty. bldg., 50x140, or 100x140, suitable for salesrooms etc.
HART & WHETSTON. State 8270.

3,500 SQ. FT. FOR LIGHT
mfg. Reas. Edgewater 2707

TO RENT—OR WILL SELL CHEAP, 75,000 sq. ft. with extra land; access in; spr.; fr. boiler; daylight; only 16c ft. E. N. DUERLEIN & CO. Franklin 4860.

TO RENT—10,000 TO 15,000 FT. IN CONcrete bldg.; light 4 sides; track; close in; north. Randolph 2311.

TO RENT—OR FOR SALE—122-124 S. LINcoln-st., 3 sty. and bsmt. 50x100 ft. story factory bldg., lot 36x125. Wabash 1216.

TO RENT—BLDG. 30,000 FT.; GOOD LT. 3 North Side; 20 ft. W. KAPLAN, 36 S. State-st. State 6137. Wabash 4560.

TO RENT OR SELL—50x120, BRK. BLDG. ground floor 2308-10 Harrison-st.
F. J. HATTENHILL, 345 W. Clark. Sta. 3279 8.

TO RENT — 4,000 SQ. FT., N. W. SIDE, track high clrs., good light, low rent. Chandler & Montague, Rand. 1828.

TO RENT—3,000 SQ. FT. 20 FT. CEILING, 2 sides light, 1 side elevator; 25c ft. 1000 Wells-st. side nr. Le Brunswick 4862. Mod. Woods.

WANTED—STORES, OFFICES, LOFTS

WANTED—TO RENT — A DECORATOR wants desk space in No. Side real estate office. Will also do decorating at 10% plus cost for firm. Call Mr. Dietz 6634 day.

WANTED—TO RENT—STORE WITH 2 REAR and bath for gift shop; reas. rent; Oct. 1 occ. Address S 416, Tribune.

WANTED—TO RENT—HOTELS.

WANTED—TO RENT—25 TO 50 RMS. FOR hotel or Kitch. apts. Drexel 4805.

TO RENT—BUILDINGS.

TO RENT—40 TO 60,000 SQ. ft. daylight, modern corner bldg.; sprinkled, heated; junction R. R. track. Don't need space and will give right party bargain rental. Imm. poss. Randolph 2311.

1238 W. RANDOLPH.
2 STORY BRICK. 2,800 SQ. FT. Well lighted, steam heat, for light mfg. Garage or auto repairs; good office, 2d floor. Cheap rent. Phone State 9331.

FOR RENT OR SALE—1 STORY BLDG8. skylts., steel sash, unit heat system; car body level; 2 belt line railrds.; 5,000 ft., 27c; 20,000 ft., 25.5c; 40,000 ft., 24.6c; 75,000 ft., 24c.
J. P. STRICKLAND & CO. CENT. 5745.

TO RENT—ONE STY. BLDG., 50X175 FT. for manufacturing or garage; reasonable. FIRST REALTY CO. [Mr. Burns]
56 W. Washington-st. Central 5151.

TO RENT—PROMINENT CORNER BLDG., 30,000 sq. ft. close in North, adj. Loop; very cheap; fine for whse. sales and warehse.
J. J. HARRINGTON & CO., Randolph 2311.

TO RENT—OR SALE—BLDG., 65,000 FT., sprinkler, elec. light; rail. track; low price. WM. KAPLAN, State 6137.

TO RENT—WABASH NR. 22D-ST., 52X192 ft., subl. to pres. rent. Calumet 1631.

TO RENT—OTHER CITIES.

TO RENT—STORE IN 100% BUSINESS section in Rockford, the second largest city in Illinois. Equipped with fixtures and rugs. Especially suitable for ladies' ready-to-wear and Andrei lines. Reasonable rent. Max Engleisein, 311 W. State, Rockford, Ill.

BUILDING MANAGEMENT.

PAUL A. HAZARD & CO.
MANAGERS SOUTH SIDE PROPERTIES.
OWNERS MAY HAVE OUR EXPERIENCE AND ADVICE WITHOUT OBLIGATION.
5324 LAKE PARK-AV. DORCH. 7800.

MACHINERY AND TOOLS.

250 H. P. WATER TUBE BOILER, 200 LB. pressure.
125 h. p. hor. ret. tub. boiler, 66x18, 100 lb.
50 h. p. hor. loco. firebox boiler, 100 lb.
No. 9 Kewanee firebox heating boilers.
15 h. p. internally fired marine boiler, 100 lb.
15 h. p. vertical tubular boiler, 100 lb.
600 ft. ingersoll stm. driven compressor.
500 ft. Laidlaw belted compressor.
6¼x8 DCDD hoist with boiler complete.
7x8 Deane triplex vert. power pump.
7½x10 ver. hyd. pump, 1,500 lb. pr.
10x16 Buchanan stone crusher on truck.
20 yd. cap. sand and gravel cars, std. ga.
70 ton Bucy. std. ga. R. R. type stm. shovel.
45 ton 4 whl. saddletank std. ga. locomotive.
63 ton 2-6-0 Mogul type std. ga. locomotive.
No. 3 B.&S. vert. miller, No. 7H Becker miller.
No. 5B Becker miller, No. 2½ Hendey miller.
No. 1½ Cinn. univ. milling machine.
22x22x5 Gray planer, one head.
30, 36, 48 and 60 in. plain ra. drills.
10, 16 and 20 in. vel. sanders.
16x36 and 16x66 Landis univ. grinders.
6 in. Globe cutting-off machines.
No. 5 Crosby punch & shear, 25-in. str.
No. 256 Toledo S. S. dbl. crank press, 4 str.
20 ton indus. 8 whl. std. ga. loco. crane.
15 ton Northern d. c. elec. crane, 28½ ft. sp.
10 ton Shaw d. c. elec. crane, 65 ft. sp.
5 ton Whiting d. c. elec. crane, 35 ft. sp.
HARRIS BROTHERS COMPANY,
Lafayette 1900. 35th and Iron-sts.

NO. 4 NIAGARA O B I PUNCH PRESS, $275; No. 3 Styles Punch Press, $225; 24 in. Cincinnati Shaper, complete.
6x6 Robinson high speed back saws, 15x6 Von Wych lathe, complete; ¾ in. Cap. Barnes drill, complete with collets; 17x8 Sidney I. C. G. lathe, complete; No. 2 Becker Lincoln type millers. CASH OR TERMS.
MIDLAND EQUIPMENT CO.,
400 S. CLINTON-ST. DEARBN. 0008-0009.

24X24 IN. PERRIN FILTER PRESSES. 350-500-1,000 gallon glass lined tanks with agitators.
2,000-4,000 gallon steel tanks with agitators. Powder, dough and chemical mixers, copper and steel tanks, sand filters, bottle fillers, pumps, gas, steam boilers, etc.
LOCKE EQUIPMENT CO.
618 W. Lake-st. Monroe 5602.

FOR SALE—4 IN. GEOMETRIC THREADing machn.; ¾ in. Cleveland automat. to 6 inch; 14 ga. steel braked. Nos. ¾ and 1 presses. Also large stock sheet metal working machy. and tools.
J. P. RENTSCHLER & CO.,
607 W. WASHINGTON. MONROE 4821.

GREGORY ELECTRIC CO.
Hi-Grade-Rebuilt
electric motors. Save money. Are equal to new. Largest stock in America. All kinds and sizes. MONEY-BACK GUARANTEE.
1601 S. Lincoln-st. phone Canal 1600.

MILW. 16 IN. SHAPER. LATHE, NO. 1 stand. No. 25 Becker mill, mach. Warner, Swasey, Pratt & Whitney screw mach., 6-spindle, 1¾ to 1¼ drill presses. Besley No. 10 disc grinder, elec. mot. B. L. Saltzman, 524 W. Van Buren-st.

FOR SALE—SHOVEL ATTACHMENTS FOR P. & H. and Northwest Belted Compressor, 770 ft., two stage. Concrete mixer, 10 S gas portable. Sharpener and skeleton outfits. Buckets, all kinds. JAMES WOOD, 53 W. Jackson.

NO. 1½, NO. 2 UNIVERSAL MILLER 34 in. long; vertical boring mill, grinders, 16x48 Landress crank shaft, 6x32 Norton 30 in. Besley disc shapers, 18, 20, 24 in., 24x8 Lodge & Shipley lathe. Clinton Machinery Co., 128 S. Clinton-st.

FOR QUICK SALE—MIXERS, STEEL AND copper tanks, kettles, grinders, glass lined tanks, filter presses, motors, filling and weighing machines, automatic machinery, etc. Newman, 1301 W. 37th-st. Boulevard 1650.

FOR SALE—OESTERLEIN MILLING MAchine, 16-in. Lodge & Davis crank shaper, 14-in.x6-ft. Fay Scott engine lathe, 6-inx6-in. Gisholt No. 2 Turret Lathe, other machinery. R. B. Burns, Ottawa, Ill.

WILL SACRIFICE FULL SET OF BRAND new tools and dies, with patent rights for manufacture of three spring photograph motors. Reasonable. Address S 397, Tribune.

BYERS BEARCAT MODEL 27 WITH DITCHer, skimmer, and clam shell attachments, late model, in perfect condition; cheap. Address F 8 513, Tribune.

WILL SELL OR TRADE FOR SALE OR TRADE.
Corner 2 flat brick and 2 car hot water heat; 2 car brick gar. Must be sold today. Best offer takes it. Ph. Regent 2123.

BARGAIN!
Owner going to Europe. Must sell at once. 2 flat brick, Marshfield, nr. 63d-st.; steam heat. Both flats rented. $15,500. Sm. amt. to responsible party. G. H. Boss Co., Triangle 3481-2.

BIG BARGAIN.
Leaving city; 3 apts.; must be sold; 5 rm.; all mod. Frig., sl. porches, and porches east of Stony Island nr. 67th; $25,500. Act quickly. Phone Midway 3715.

MUST SELL
all modern 2 flat brick, 6-6 rooms. Steam heat; 2 car garage. Will accept vacant. Make offer. 2314 W. 91st-st.

FOR SALE—N. W. COR. 62D AND PAUlina-sts., 4 flat, 3 sty. brick; steam heat. Mortg. $25,000. Will consider trade for equity or small cash down.
KAMENJARIN & CO.,
3042 Wentworth-av. Calumet 4663.

NO BETTER LOCATION.
36 apts. 7251-61 Phillips-av. Elec. refrig.; everything modern; 1 block to L. C. Bargain. Phone owner at So. Shore 7538.

A GOOD BUY.
100 apartment building; fireproof.
STRAIGHT LOAN. 5%
SUITABLE FOR TRUST FUNDS.
Showing 12 % net cash.
Address P 5, Tribune.

5½ TIMES INCOME.
Beautiful 45 apt.; best location So. Shore; 1 blk. from I. C.; $45,000 cash buys equity sub. to 1st mtg. only. Regent 2486.

4 FLAT BARGAIN, $25,500.
Modern; 2 4s and 2 5s; only $1,500 cash, balance 1st and 2d mortgages; n. s. corner 81st and Stoney-av. Owner. Sea. Sh. 1032.

TRADE OR SELL
2 flat in South Shore for 6 room bungalow or 6 room 3 apt. in South Shore. Call Sgrinaw 0648.

FOR SALE—OR WILL EXCHANGE HIGH class fireproof apt. bldg.; best location south side; will consider clear vacant having equity of $125,000. Address G A 556, Tribune.

FOR SALE—A $30,000 APT. HOME.
Plus income of $550 per month; new 7 rooms; 3 baths; Drieshy-av. nr. 69th; overlooks lake. The last word in home comforts will take 1st mtg. paper for eq. Plaza 0649.

DE LUXE BARGAIN.
High class So. Shore 3 apt. home; nets 26%; last word in constr. and detail. See and compare. 7732 Phillips-av. 1st apt.

BARGAIN FOR COLORED.
Ind., nr. 61st; rd. 3 flat brk., 21 rms.; stm. gar.; r. $2,600. HEIDMAN, 30 N. La Salle.

FOR SALE — 12 APT. 3850 ELLIS-AV. Modern; 90 rms.; 60 off halls. Lot 66x170; new restrictions. Inc. $10,000; mtge. $35,000; $7,500 for my eq. Own. on prem.

FOR SALE—SOUTH SHORE 2 FLAT, NEAR 75th and Stony Island, 5 rooms each; furnace heat; 2 car garage; price $13,500, with $1,500 cash. Midway 3501.

FOR SALE—30 E. ILLINOIS, BET. CASS and State; 3 sty. and 7,500 ft.; new bldg. plant. Price $40,000. Imm. poss.
J. P. STRICKLAND & CO. CENT. 5745.

FOR SALE—COR. ACROSS FROM FIELD Mart on Kinzie-st., 41½x103 ft., below market. Huron-st. cor. 162x100 ft., $6 sq. ft. HEDBERG & BISTOR, Rand. 1742.

FOR SALE—WELLS, NR. MADISON, 60X 93 ft., improved with 5 sty. and bas. bldg., light 3 sides; will sell for less than land value. Address G A 60, Tribune.

APARTMENTS—SOUTH SIDE.

SOUTH SHORE
ULTRA MOD. 3 APT.
3-5 room apts., octagon sun parlors, glazed rear porches, fireplaces, electric refrig., 3 car heated garages, near I. C. transportation, Jackson Park and Lake. On account of child's health I will sell at bargain price or exchange for South Shore bung. with nice lot. Call Johnson, CARROLL, SCHENDORF & BOENICKE, 1959 E. 71st-st. Fairfax 6410.

15 APT. BUILDING
4 ROOM APARTMENTS.
Northwest corner 80th and Laflin. Modern, hardwood floors and trim throughout. Built-in tubs, Kewanee boiler. Street and alley paved and paid for. If interested see owner at 1508 W. 80th-st. Phone Stewart 4169. Carlson. Owner.

6 APT.-HYDE PARK.
WOODLAWN-A'. Steel constructed, detached bldg. 6 rms., 2 baths; sun parlor for inspection $8,000. Income $24,000, 6%, straight. Reasonable amount of cash and will take in part small home or bungalow and take back 2d mtge. [McCauley], Carroll, Schendorf & Boenicke, Inc., 1515 E. 53d-st. Dorchester 6200.

DOCTORS—LAWYERS.

51st-st. on Ellis-av.; excep. 2 apt.; 6 and 7 rms.; 2 (1 sun parl.); 20 ft. real encl. pches.; billiard rm.; 2 car gar.; going to California; will take back 7 yr. mtge.
McKEY & POAGUE, INC.,
5300 Blackstone-av. [Faust.] H. P. 8213.

WILL SELL MY MODERN 3 FLAT BRICK building in South Shore Free and Clear of mortgage; $27,500; each apt. has 5 extra large rooms, sleeping porch, Gen. Elec. Refrigeration, Venetian blinds, tiled, all latest conveniences; 3 car brick garage; I. C. trans. Will finance to suit; must sell quick. Address P 5, Tribune.

FOR SALE—HYDE PARK 6 APT. FINE location; 6 6's and 5 br. garages; lot 50x165; 100% rented; Frigidaire; excel. light and heat; $1,000 cash. North side equity $20,000. Take back 2d.
FRANK T. HINKAMP & SONS, INC.
13000 E. 63d-st. Wells 1. Fairfax 9500.

6 FLAT BARGAIN.
Beaut. 5 rm. apts.; furnished; near I. C. and Jackson Park; excellent locality for rooming; owner leaving town. Will sac.; only $12,500. E. Zeno, or will lease. 6902 Stony. Hyde Park 0571.

7612 PHILLIPS-AV.
My elegant 3 apt. 6 rooms each, 3 car garage; elec. refrig.; 5 year mortgage; reasonable down payment; easy terms; might trade for smaller flat. Owner. Open Sunday 2 to 5 or call Beverly 7070 week days.

MUST SACRIFICE.
16 apts., 4 rms. each and rollaway beds. Tile bath, elec. refrig., canvas and Calif. sprays. Janitor's blk. Decorated. Steam heating plant. Price $40,000. Imm. poss.
J. P. STRICKLAND & CO. CEN. 5745.

FOR SALE—COR. ACROSS FROM FIELD Mart on Kinzie-st., 41½x103 ft., below market. Huron-st. cor. 162x100 ft., $6 sq. ft. HEDBERG & BISTOR, Rand. 1742.

FOR SALE—WELLS, NR. MADISON, 60X 93 ft., improved with 5 sty. and bas. bldg., light 3 sides; will sell for less than land value. Address G A 60, Tribune.

APARTMENTS—SOUTH SIDE.

SOUTH SHORE
ULTRA MOD. 3 APT.
3-5 room apts., octagon sun parlors, glazed rear porches, fireplaces, electric refrig., 3 car heated garages, near I. C. transportation, Jackson Park and Lake. On account of child's health I will sell at bargain price or exchange for South Shore bung. with nice lot. Call Johnson, CARROLL, SCHENDORF & BOENICKE, 1959 E. 71st-st. Fairfax 6410.

15 APT. BUILDING
4 ROOM APARTMENTS.
Northwest corner 80th and Laflin. Modern, hardwood floors and trim throughout. Built-in tubs, Kewanee boiler. Street and alley paved and paid for. If interested see owner at 1508 W. 80th-st. Phone Stewart 4169. Carlson. Owner.

6 APT.-HYDE PARK.
WOODLAWN-A'. Steel constructed, detached bldg. 6 rms., 2 baths; sun parlor for inspection $8,000. Income $24,000, 6%, straight. Reasonable amount of cash and will take in part small home or bungalow and take back 2d mtge. [McCauley], Carroll, Schendorf & Boenicke, Inc., 1515 E. 53d-st. Dorchester 6200.

DOCTORS—LAWYERS.

51st-st. on Ellis-av.; excep. 2 apt.; 6 and 7 rms.; 2 (1 sun parl.); 20 ft. real encl. pches.; billiard rm.; 2 car gar.; going to California; will take back 7 yr. mtge.
McKEY & POAGUE, INC.,
5300 Blackstone-av. [Faust.] H. P. 8213.

WILL SELL MY MODERN 3 FLAT BRICK building in South Shore Free and Clear of mortgage; $27,500; each apt. has 5 extra large rooms, sleeping porch, Gen. Elec. Refrigeration, Venetian blinds, tiled, all latest conveniences; 3 car brick garage; I. C. trans. Will finance to suit; must sell quick. Address P 5, Tribune.

FOR SALE—HYDE PARK 6 APT. FINE location; 6 6's and 5 br. garages; lot 50x165; 100% rented; Frigidaire; excel. light and heat; $1,000 cash. North side equity $20,000. Take back 2d.
FRANK T. HINKAMP & SONS, INC.
13000 E. 63d-st. Wells 1. Fairfax 9500.

6 FLAT BARGAIN.
Beaut. 5 rm. apts.; furnished; near I. C. and Jackson Park; excellent locality for rooming; owner leaving town. Will sac.; only $12,500. E. Zeno, or will lease. 6902 Stony. Hyde Park 0571.

7612 PHILLIPS-AV.
My elegant 3 apt. 6 rooms each, 3 car garage; elec. refrig.; 5 year mortgage; reasonable down payment; easy terms; might trade for smaller flat. Owner. Open Sunday 2 to 5 or call Beverly 7070 week days.

MUST SACRIFICE.
16 apts., 4 rms. each and rollaway beds. Tile bath, elec. refrig., canvas and Calif. sprays. Janitor's blk. Decorated. Steam heating plant. Price $40,000. Imm. poss.
J. P. STRICKLAND & CO. CEN. 5745.

NOW IS THE TIME
to buy well located property at a price. Kitchenette hotel, South Shore; rents $46,000 year; consider 6 or 8 flat in trade.
GLATT & PRICE.
8026 Cottage Grove-av. Vincennes 6920.

FOR SALE—FOURTEEN STORY APARTment building; just finished; million dollar valuation; sell much cheaper. Will net purchaser over 30% profit on investment from this day. Choicest South Side location. Write for details. Address S A 419, Tribune.

TODAY'S BEST BUY.
FOR SALE OR TRADE.
Corner 2 flat 5 and 6 rms.; hot water heat; 2 car brick gar. Must be sold today. Best offer takes it. Ph. Regent 2123.

BARGAIN!
Owner going to Europe. Must sell at once. 2 flat brick, Marshfield, nr. 63d-st.; steam heat. Both flats rented. $15,500. Sm. amt. to responsible party. G. H. Boss Co., Triangle 3481-2.

BIG BARGAIN.
Leaving city; 3 apts.; must be sold; 5 rm.; all mod. Frig., sl. porches, and porches east of Stony Island nr. 67th; $25,500. Act quickly. Phone Midway 3715.

MUST SELL
all modern 2 flat brick, 6-6 rooms. Steam heat; 2 car garage. Will accept vacant. Make offer. 2314 W. 91st-st.

FOR SALE—N. W. COR. 62D AND PAUlina-sts., 4 flat, 3 sty. brick; steam heat. Mortg. $25,000. Will consider trade for equity or small cash down.
KAMENJARIN & CO.,
3042 Wentworth-av. Calumet 4663.

NO BETTER LOCATION.
36 apts. 7251-61 Phillips-av. Elec. refrig.; everything modern; 1 block to L. C. Bargain. Phone owner at So. Shore 7538.

A GOOD BUY.
100 apartment building; fireproof.
STRAIGHT LOAN. 5%
SUITABLE FOR TRUST FUNDS.
Showing 12 % net cash.
Address P 5, Tribune.

5½ TIMES INCOME.
Beautiful 45 apt.; best location So. Shore; 1 blk. from I. C.; $45,000 cash buys equity sub. to 1st mtg. only. Regent 2486.

4 FLAT BARGAIN, $25,500.
Modern; 2 4s and 2 5s; only $1,500 cash, balance 1st and 2d mortgages; n. s. corner 81st and Stoney-av. Owner. Sea. Sh. 1032.

TRADE OR SELL
2 flat in South Shore for 6 room bungalow or 6 room 3 apt. in South Shore. Call Sgrinaw 0648.

FOR SALE—OR WILL EXCHANGE HIGH class fireproof apt. bldg.; best location south side; will consider clear vacant having equity of $125,000. Address G A 556, Tribune.

FOR SALE—A $30,000 APT. HOME.
Plus income of $550 per month; new 7 rooms; 3 baths; Drieshy-av. nr. 69th; overlooks lake. The last word in home comforts will take 1st mtg. paper for eq. Plaza 0649.

DE LUXE BARGAIN.
High class So. Shore 3 apt. home; nets 26%; last word in constr. and detail. See and compare. 7732 Phillips-av. 1st apt.

BARGAIN FOR COLORED.
Ind., nr. 61st; rd. 3 flat brk., 21 rms.; stm. gar.; r. $2,600. HEIDMAN, 30 N. La Salle.

FOR SALE — 12 APT. 3850 ELLIS-AV. Modern; 90 rms.; 60 off halls. Lot 66x170; new restrictions. Inc. $10,000; mtge. $35,000; $7,500 for my eq. Own. on prem.

FOR SALE—SOUTH SHORE 2 FLAT, NEAR 75th and Stony Island, 5 rooms each; furnace heat; 2 car garage; price $13,500, with $1,500 cash. Midway 3501.

FOR SALE—30 E. ILLINOIS, BET. CASS and State; 3 sty. and 7,500 ft.; new bldg. plant. Price $40,000. Imm. poss.
J. P. STRICKLAND & CO. CEN. 5745.

FOR SALE—COR. ACROSS FROM FIELD Mart on Kinzie-st., 41½x103 ft., below market. Huron-st. cor. 162x100 ft., $6 sq. ft. HEDBERG & BISTOR, Rand. 1742.

FOR SALE—WELLS, NR. MADISON, 60X 93 ft., improved with 5 sty. and bas. bldg., light 3 sides; will sell for less than land value. Address G A 60, Tribune.

APARTMENTS—SOUTH SIDE.

SOUTH SHORE
ULTRA MOD. 3 APT.
3-5 room apts., octagon sun parlors, glazed rear porches, fireplaces, electric refrig., 3 car heated garages, near I. C. transportation, Jackson Park and Lake. On account of child's health I will sell at bargain price or exchange for South Shore bung. with nice lot. Call Johnson, CARROLL, SCHENDORF & BOENICKE, 1959 E. 71st-st. Fairfax 6410.

15 APT. BUILDING
4 ROOM APARTMENTS.
Northwest corner 80th and Laflin. Modern, hardwood floors and trim throughout. Built-in tubs, Kewanee boiler. Street and alley paved and paid for. If interested see owner at 1508 W. 80th-st. Phone Stewart 4169. Carlson. Owner.

6 APT.-HYDE PARK.
WOODLAWN-A'. Steel constructed, detached bldg. 6 rms., 2 baths; sun parlor for inspection $8,000. Income $24,000, 6%, straight. Reasonable amount of cash and will take in part small home or bungalow and take back 2d mtge. [McCauley], Carroll, Schendorf & Boenicke, Inc., 1515 E. 53d-st. Dorchester 6200.

DOCTORS—LAWYERS.

51st-st. on Ellis-av.; excep. 2 apt.; 6 and 7 rms.; 2 (1 sun parl.); 20 ft. real encl. pches.; billiard rm.; 2 car gar.; going to California; will take back 7 yr. mtge.
McKEY & POAGUE, INC.,
5300 Blackstone-av. [Faust.] H. P. 8213.

WILL SELL MY MODERN 3 FLAT BRICK building in South Shore Free and Clear of mortgage; $27,500; each apt. has 5 extra large rooms, sleeping porch, Gen. Elec. Refrigeration, Venetian blinds, tiled, all latest conveniences; 3 car brick garage; I. C. trans. Will finance to suit; must sell quick. Address P 5, Tribune.

FOR SALE—HYDE PARK 6 APT. FINE location; 6 6's and 5 br. garages; lot 50x165; 100% rented; Frigidaire; excel. light and heat; $1,000 cash. North side equity $20,000. Take back 2d.
FRANK T. HINKAMP & SONS, INC.
13000 E. 63d-st. Wells 1. Fairfax 9500.

6 FLAT BARGAIN.
Beaut. 5 rm. apts.; furnished; near I. C. and Jackson Park; excellent locality for rooming; owner leaving town. Will sac.; only $12,500. E. Zeno, or will lease. 6902 Stony. Hyde Park 0571.

7612 PHILLIPS-AV.
My elegant 3 apt. 6 rooms each, 3 car garage; elec. refrig.; 5 year mortgage; reasonable down payment; easy terms; might trade for smaller flat. Owner. Open Sunday 2 to 5 or call Beverly 7070 week days.

MUST SACRIFICE.
16 apts., 4 rms. each and rollaway beds. Tile bath, elec. refrig., canvas and Calif. sprays. Janitor's blk. Decorated. Steam heating plant. Price $40,000. Imm. poss.
J. P. STRICKLAND & CO. CEN. 5745.

NOW IS THE TIME
to buy well located property at a price. Kitchenette hotel, South Shore; rents $46,000 year; consider 6 or 8 flat in trade.
GLATT & PRICE.
8026 Cottage Grove-av. Vincennes 6920.

FOR SALE—FOURTEEN STORY APARTment building; just finished; million dollar valuation; sell much cheaper. Will net purchaser over 30% profit on investment from this day. Choicest South Side location. Write for details. Address S A 419, Tribune.

TODAY'S BEST BUY.
FOR SALE OR TRADE.
Corner 2 flat 5 and 6 rms.; hot water heat; 2 car brick gar. Must be sold today. Best offer takes it. Ph. Regent 2123.

BARGAIN!
Owner going to Europe. Must sell at once. 2 flat brick, Marshfield, nr. 63d-st.; steam heat. Both flats rented. $15,500. Sm. amt. to responsible party. G. H. Boss Co., Triangle 3481-2.

BIG BARGAIN.
Leaving city; 3 apts.; must be sold; 5 rm.; all mod. Frig., sl. porches, and porches east of Stony Island nr. 67th; $25,500. Act quickly. Phone Midway 3715.

MUST SELL
all modern 2 flat brick, 6-6 rooms. Steam heat; 2 car garage. Will accept vacant. Make offer. 2314 W. 91st-st.

FOR SALE—N. W. COR. 62D AND PAUlina-sts., 4 flat, 3 sty. brick; steam heat. Mortg. $25,000. Will consider trade for equity or small cash down.
KAMENJARIN & CO.,
3042 Wentworth-av. Calumet 4663.

NO BETTER LOCATION.
36 apts. 7251-61 Phillips-av. Elec. refrig.; everything modern; 1 block to L. C. Bargain. Phone owner at So. Shore 7538.

A GOOD BUY.
100 apartment building; fireproof.
STRAIGHT LOAN. 5%
SUITABLE FOR TRUST FUNDS.
Showing 12 % net cash.
Address P 5, Tribune.

5½ TIMES INCOME.
Beautiful 45 apt.; best location So. Shore; 1 blk. from I. C.; $45,000 cash buys equity sub. to 1st mtg. only. Regent 2486.

4 FLAT BARGAIN, $25,500.
Modern; 2 4s and 2 5s; only $1,500 cash, balance 1st and 2d mortgages; n. s. corner 81st and Stoney-av. Owner. Sea. Sh. 1032.

TRADE OR SELL
2 flat in South Shore for 6 room bungalow or 6 room 3 apt. in South Shore. Call Sgrinaw 0648.

FOR SALE—OR WILL EXCHANGE HIGH class fireproof apt. bldg.; best location south side; will consider clear vacant having equity of $125,000. Address G A 556, Tribune.

FOR SALE—A $30,000 APT. HOME.
Plus income of $550 per month; new 7 rooms; 3 baths; Drieshy-av. nr. 69th; overlooks lake. The last word in home comforts will take 1st mtg. paper for eq. Plaza 0649.

DE LUXE BARGAIN.
High class So. Shore 3 apt. home; nets 26%; last word in constr. and detail. See and compare. 7732 Phillips-av. 1st apt.

BARGAIN FOR COLORED.
Ind., nr. 61st; rd. 3 flat brk., 21 rms.; stm. gar.; r. $2,600. HEIDMAN, 30 N. La Salle.

FOR SALE — 12 APT. 3850 ELLIS-AV. Modern; 90 rms.; 60 off halls. Lot 66x170; new restrictions. Inc. $10,000; mtge. $35,000; $7,500 for my eq. Own. on prem.

FOR SALE—SOUTH SHORE 2 FLAT, NEAR 75th and Stony Island, 5 rooms each; furnace heat; 2 car garage; price $13,500, with $1,500 cash. Midway 3501.

FOR SALE—30 E. ILLINOIS, BET. CASS and State; 3 sty. and 7,500 ft.; new bldg. plant. Price $40,000. Imm. poss.
J. P. STRICKLAND & CO. CEN

REAL ESTATE FOR SALE.
HOUSES—SOUTH SIDE.

HYDE PARK HOME.
6 ROOMS, 2 BATHS.
$13,500—TERMS.
...AND DORCHESTER-AV.
...private park. Close to ...
...brick, spacious, well planned ...
...steam heat, hardwood ...
...Many appointments. ...
...decorated. Garage. Mr. ...
...Carroll, Schendorf & ...
...Inc., 1312 E. 53d-st. ...
...6200.

HOUSES—SOUTHWEST SIDE.

This Is the Best Buy
ON THE SOUTH SIDE
COMPARE THESE PRICES
WITH OTHERS.
$8,700.
...down payment, balance terms. 5 ...
...bungalow; furnace heat; large ...
...and large porch.
...Alley Paved & Paid.
...for inspection every afternoon ...
...and all day Sunday.
...SALE-AV. BETW. 77TH-78TH-STS.
Stoltzner Constr. Co.
...E. Halsted-st. Tri. 8704-10301.

SACRIFICE.
...as part payment on good, sub- ...
...room brick bungalow; hot water ...
...hardwood trim; built-in plumbing, ...
...screened porch and 2 car garage; ...
...alley paved and paid for; pleas- ...
...ings. 6053 S. Campbell. H. ...
...Prospect 8028. For info. agent. ON ...
...Prospect 8700

$7,575
...BEDROOMS. ...LONE CEDAR). ...FERED BASEMENTS. ...
Heat, 87 Ft. Lots.
...WN $40 A MONTH. ...w this entire block of best- ...constructed bungalows ...the money in Chicago. ...Mount; 3 beds, 3 baths, ...best; 3 blks. to Halsted ...blks.; located just east ...at 104th-st. at Racine-av. ...to Racine, then south to ...on Sunday, every cr- ...LAND CO., Beverly 9650.

TH SHORE.
...7 room bung. Oil burn. Ga- ...rooms. ...rooms, 2 baths, extra ...r car gar, side drv., etc. ...rooms, 2 bchs., 2 car ga- ...rooms. Lot 38x157; gar- ...Priced under ground value. ...
QUIGLEY & CO.,
...Dorchester 1134.

ARK RESIDENCE.
...OUND 75X169. ...TY-AV. nr. 53d-st. Rip ...Modern, Modern 12 ...baths, steam heater & gas ...Owner will sell for ...worth $15,000. See ...Call on 6319 S. Knox.

$6,950—$500 CASH.
...must sell at once brand new pressed ...exterior, 3 rm. bung.; tile bath; ...floors throughout; arched fur- ...ings and enclosed. ...Call Capitol 2273.

FOR SALE.
...5 rm. bungalow, 6218 S. Mozart; ...will sacrifice with small down pay- ...to owner. Finance to suit.

NO MONEY DOWN.
...NEW BUNGALOWS, $60 MO. ...4358 S. St. Louis-av. Vir. 0420.

$5,400
...frame house on 50 feet; near 59th ...Telephone Hemlock 2310.
...6 RM. MOD. BUNG.; OAK TR.; ...bath; gl. & scr. pch.; H. ht.; ...$750 cash. 5 California-av.
...MODERN 8 RM. HOUSE, FUR- ...ished or unfurn.; sell account death. 3608 ...Prospect 3760.
...BUNG.; NEW 6 RM. YELLOW ...tile bath; everything latest; open ...6104 S. Albany-av.
...5 RM. BRICK BUNGALOW, ...furnace ht.; oak trim; tile ...steel trans. 5709 S. Trumbull-av.

HOUSES—NORTH SIDE.

...ATTRACTIVE TOWN HOUSE ...Shore-dr.; 10 rms., 3 baths; ...good condition; can be purchased ...price. For further particulars ...
...RD & WARNER, INC., ...La Salle-st. Central 1855.
OWNER WILL SACRIFICE
...6 rm. brk. bung. less than 2 yrs. ...Western dist. Craftex fin.; oil ...bath; tile flr.; 2 car brk. gar; 3 ...ADDRESS P B 426, TRIBUNE.
...GUARANTEED QUALITY ...new corner brick bungalows in re- ...ing; 6 rms. & bath; with $300 ...$6.8 by 75.0 ft. bldg. installed: ...fixtures; hardwood trim.; hand ...tile bullt-in. Spec. price for be- ...P. M. at 6158 N. Maplewood-av.
WILL SACRIFICE.
...bder has taken in trade 7 rm. bung., ...brick when acc. tile bath; elec. refrig.; ...lot; impr. in and paid for; take sm. ...or will like rent. Holroyd, 1060.
ROGERS PARK HOME.
...rm. stucco lot 50x171, 2 car garage; ...condition; close to lake. Owner ...price; ideal for children. Owner 2239 ...Franklin 0770 wk. days.
...-50x150 FT., ON KENMORE- ...Wilson-av. dist. Excellent ...location fac., reasonably priced, part ...
KARE & BROTHER, ...Dearborn. Randolph 3683.
REAL BARGAIN.
...owned home; brick; 10 rooms; ...neighborhood; near schools and ...transp.; a real home for ...ar car will take back 10 per ...reasonable offer refused. ...4621 Ellis. Drexel 4481.
AND INVESTMENT
...room house, near 65th and ...ry purchase; hot water heat; ...bedrooms; excellent condi- ...family with children; near ...transportation. Phone Hyde ...
ATTRACTIVE ENGLISH DE- ...room bung., stl. construction, ...windows; select neighborhood; ...shrubs; open fireplace, large ...porch closet; lot, w. heat, ga- ...Belle Plaine, 5200 N. Ash- ...Ph. Regent 4189.
54 MERRILL-AV.
...ungalow, side drive on 37½ ft. ...lot, canvassed walls and ceilings, ...metal radiator covers, drapes and ...fixtures. Owner will ...av. p. m. Sacrifice.
...BUNGALOW; 2965-67 MICHIGAN- ...houses; side drive to alley; ...lot; price $23,000; $13,000 ...
SOUTH, STRASSER & O'BRIEN, ...Drexel 1170 ...Douglas 1585
KE TIME TO SEE
...6 rm. Beverly residence, including ...nook, natural fireplace, 2 sewers, ...car garage 50 ft. lot, near R. ...7200 W. 104th-st., or call ...
BEST BUILT 6 ROOM BUNG. ...the money if you buy now or ...Price $6,950. Make ...more for buyers who will ...Open Sunday, 2 to 5. ...blks. to Halsted cars. ...Rock Island.
Y $3,000 EQUITY
...ew bungalow, $500. ...S. Talman. Prosp. 5885.
...n. Colonial Residence. ...med brick, tile roof, garage, ...to Rock Island; must sacrifice; ...consider bungalow in trade. ...PROSPECT-AV. BEVERLY 7958.
BRICK BUNGALOW.
...hot water heat 1228 W. 79th ...Owner will accept ...improvements paid. $9,450. ...Owner. Rendall, Beverly 0035.
...LE—E. COR. 59TH AND PAU- ...bungalow; 5 rms., bath; ...40x125. Price $11,000. $1,000 ...
...ROOMS—NORTHWEST SIDE.
...beaut. 5 Rm. Brick Bung. ...Albany Park; H. W. ht.; 2 car gar.; 37½ ...blks. N. of Lawrence-av. nr. Kim- ...all trade and cash will handle. ...P B 426, TRIBUNE.
...SALE—ATTRACTIVE 3 ROOM COT- ...good neighborhood, near Addison- ...cars to public school; price $2,000. ...$150 cash, balance in monthly ...of $25. Address H D 502, Tribune.
...SALE—NEW 4 ROOM HOUSE NEAR ...Park; large lot; improvements in; ...will sacrifice for $2,200 cash. ...at once. Terms $150 cash. $30 a ...Address H P 402, Tribune.
...OWNER HAS TO SELL 6 RM. ...street; house solid; oak trim; ...can pay $200 down and small ...payments. Address H A 182.
...5 Rm. Brick Bungalow. ...6 rm. bung.; oak front; cove walls; ...sacr. to party who can pay ...$700. 7019 W. 70th-pl., Mid. 5288.
SOUTH SHORE.
...Grandon-av. Open for inspection ...2-5; type house; 5 baths; ...car gar.
...utiful 7 Rm. Home. ...x155 ft. lot, 2 car garage. Will ...Sell Sun. 3743 N. Tripp-av.
...ROOMS, IRVING PK. HOME. ...3648 N. St. Louis-av. Juniper 1978.
FOR SALE — REAL BUY. BRK. BUNG., ...$9,500. Dakin nr. Long-av. Portage Pk. ...gar., impr. pd.; low cash paymt. Inqr. 5419 ...Irving Park.
FOR SALE—3010 NAVARRE-AV., 5 RM. ...oct. bung.; 54 ft. long; art glass, oak trim; ...$8,250; cash $1,000, bal. E-Z. Pal. 3311.
FOR SALE—BRICK BUNG., HOT WATER ...heat; 2 car brk. garage; 2 lots; sacrifice for ...quick sale. 4817 Wrightwood-av.
FOR SALE—6 RM. BRICK BUNGALOW ...canvas walls, tile bath and kitchen. Won- ...derful bargain. 5828 Christiana-av.
FOR SALE—5 ROOM BRICK BUNGALOW; ...will sacrifice for quick sale. 3402 N. ...Nationals-av.
FOR SALE—7 R. BRK. BUNG., H. W. HT., ...garage, lot 50x125, pvd. st.; small down pay- ...ment. Boyce, 3151 Irving Pk.-blvd.
FOR SALE—NEW 6 R. BRICK BUNG., H. ...w. heat; fine decoration; tile bath; paved ...st. want offer. 5730 Carmen-av.
FOR SALE—6 RM. MOD. HOME, $4,900— ...cash $1,000, or best offer. Kild. 4064.
FOR SALE OR TRADE—BEAU. 6 RM. BRK. ...bung., tile fl.; gd. tr. Newcastle 4154 Mon. ...Irvindale, or Belmont 5771.
GOOD TRANSPORTATION.
...Beau., new brick bung.; 5 large rms.; slp. ...porch, fireplace, etc.; alley pvd., pd.; ½ blk. ...to car; only $750 cash, balance like rent. ...6042 Irving Park. Kildare 0017.
COMPARE THIS FOR VALUE
...New oct. frt., 6 rm. bung.; oak trim; steel ...constr.; h. w. ht.; sleeping porch.; st. and al- ...ley paved, pd.; 2 blks. to car. Only $1,500 ...cash req. Edmond M. Cody, 5500 Belmont.; ...
IT'S WORTH $20,000.
...Will sell for $9,000, quick sale, section line ...business corner, 1101x117, on main highway ...Location for barbecue and oil stations; no ...brokers wanted. Address F Y 76, Tribune.
EDISON PARK.
...New 5 rm. brick; h. w. ht.; tile walls, ...bath; all impts. in; 1 blk. trans., stores, etc. ...$9,400; $1,500 or good lot in trade. 5431 ...Peterson, 6547 Northwest-hgwy.
FOR SALE—$2,300 EQUITY IN NEW 6 RM. ...octagon front brick bungalow; hot water ...heat; 2 car brick garage. Street and alley ...paved. Will sell for $1,800 or best offer. ...Owner, 2818 N. Long-av. Phone Ave. 8822.
FOR SALE—6 LARGE ROOMS AND EN- ...closed porch; octagon front bungalow, h. ...w. heat; all modern; street and alley paved; ...will make reasonable trade price and ...terms. Mr. Parker, ...H. C. Stone & Co. 6 N. Clark-st. Fra. 5600.
FOR SALE—150X125 FRT. ON PAXTON- ...av., south of 87th-st. Barg. at $35 per ft. ...J. L. HESS. ...Midway 0050.
FOR SALE — WILL SELL ON 2D MTG. ...plan. Several lots vicinity of Michigan ...and 96th-st. Address G A 571, Tribune.
FOR SALE — BY OWNER, 34X125, BET. ...82d-83d and Drexel; 2 blks. I. C.; 2 blks. ...surf. line. Hyde Park 8000.

VACANT—SOUTH SIDE.

REAL SNAPPY BUYS.
...47th at Kedvale, at $110 ft. ...50th at Central Park, at $95 ft. ...Archer at Kenneth, corner, $4,000. ...55th at Kildare, corner, $4,000. ...Any of these bargains can be had with ...$1,000 cash. Should double in value within ...year. ADDRESS H C 523, TRIBUNE.
Clean-up Sale of My Lots.
...Res. lots, 30x125, $600 ea.; $50 cash, bal. ...$5 wk. Bus. lots, 50x125, $1,000 ea.; $100 ...cash. Also corner, 40x125, only $1,500 with ...$350 cash. All real bargains. Priced to ...sell quickly. Address S B 239, Tribune.
FOR SALE—CICERO-A CORNER; GOOD ...for gas station or barbecue stand; don't ...need a permit; $2,000 will handle. For ...more information see own. at 6220 Archer-av.

VACANT—NORTH SIDE.

FOR SALE—64X152 FT. ADJOIN. TRANS. ...cor. of Damen and Montrose. $28,500 ...cash. Phone Lake View 5708.
FOR SALE—25 FOOT CORNER LOT FOR ...small factory; Western and Barry; $4,000. ...George Torpe, 2358 Lincoln-av.
FOR SALE—SACRIFICE FOR $5,000; 33X ...125, vol. 2; 6137 N. Talman-av.; $5,000 ...cash. Owner, living 6392 or Armit. 7840.
FOR SALE—45X125 FT. IN BEAUT. DIS- ...trict, overlooking large park; bargain; ...$2,100; terms. Address H P 403, Tribune.
FOR SALE—RARE BARGAIN. OWNER ...must sacrifice 33 ft. lot, 6200 N. Sacra- ...mento, all improvements in. Irving 5519.
FOR SALE—30 FT. 6300 BLK. N. CALI- ...fornia-av. Whitehall 4233.
FOR SALE—33 FT. BARTON-AV. ½ BLK. ...S. of Howard. Barg. Pen. 6572.
FOR SALE — LOT, 2625 LUNT-AV., AT ...park. No agents. Price $3,750.

REAL ESTATE FOR SALE.
HOUSES—NORTHWEST SIDE.

$500 DOWN
4959 WINONA-AV.
...New Octagon front brick bungalow; 5 ...large rms.; steel construction; hot water ...heat; tile bath; walls and shower; 5 cloaks. ...Electric refrigeration; street paved and paid. ...Price $8,950.
W. P. MARCO & CO.,
...5031 Irving Park-blvd. Kildare 3737.
Specials—See This Today.
...OWNER MOVES TO KENTUCKY. ...Beaut. 6 rm. brick bung.; furnace ht.; ...breakfast nook; birch trim, oak floors; liv. ...rms.; lot 32x125. Paved streets; fine section; ...all bungalows; 1½ blks. to Lawrence-av. car. ...6 blks. to steam train (Oak Pk. sta.). ONLY ...$1,000 CASH, bal. $35 per mo. and interest. ...CENTRAL INVESTMENT CO. ...5413 Lawrence-av. Palisade 6000.
8324 N. RUTHERFORD-AV.
...New octagon brick bungalow, 5 ...large; sleeping porch; hot water ...heat; large attic floored; fireplace; ...bookcases; linen closet; built and for ...sale by owner. Call until 6 o'clock ...or telephone Keystone 5914.
A REAL BUNGALOW
5105 N. Avers-av.
...All modern conveniences, including hot ...water heat, gas fired boiler, electric refrigera- ...tion, tile bath, brick garage; a real bargain ...for a responsible party. Open for inspection ...today or call Monday. Mr. Mason, Central ...8270.
10 MODEL HOMES.
Tile Walls Baths, H. W. Ht.
$8,950—$750 CASH.
...NEW LAYOUT; PAVED STREETS. ...OWNER ON PREMISES. ...2959 MONTICELLE-AV. ...[7100 WEST]
SAUGANASH.
...Large brick residence, 5 rooms on 1st floor, ...2 unfinished upstairs, 47 ft. lot, cab. radia- ...tion, tile bath and kit.-ben, colored plumb- ...ing; must be seen to be appreciated; price ...$16,500. Call at 5942 N. Kenneth-av. or ...phone Jun. 1447.

HOUSES—WEST SIDE.

FOR SALE—DO YOU WANT TO BUY A ...brand new 5 room brick bungalow now ...under construction with large attic and base- ...ment; you can have your choice of decora- ...tions; will take $200 cash now and balance ...small monthly payments. Open for inspec- ...tion all day Sunday. 835 N. Tripp-av.
FOR SALE—BY BARGAIN; BRICK COT- ...tage on concrete; 6 rooms, large attic, ...gas, electric; new, decorated. Large garden. ...Lot 48x125; will trade for vacant. $1,000 ...down payment, balance $40 monthly incl. ...interest. Located 2744 Fulton-st. Owner ...
Bungalow Bargain, $7,250.
...5 rms.; newly decorated and exterior paint- ...ed; all modern features; furnace ht.; glaze ...porch; 2 car garage. Mrs. Mc. ...$1,000 CASH. OWNER, AUSTIN 0892.
FOR SALE—7 RM. BRICK RESIDENCE, HOT ...water heat, 2 car garage; bargain if sold ...for cash; want to close estate; owner on ...premises Sunday, 9 to 5. 4306 Gladys-av.
FOR SALE—OWNER WILL SELL BRAND ...new 6 room brick bungalow; will take $500 ...cash, bal. small monthly payments. Call 822 ...N. Kolin-av.
FOR SALE—BARGAIN, 6 ROOM BRICK. ...Congress, near Leavitt, $3,250, $200 cash, ...balance like rent. Owner, 2142 Jackson-blvd.
FOR SALE—LARGE 8 RM. 2 STY. BRICK; ...lot 40x125; paved street; $7,950; terms. ...REUSS & CO., 6844 Grand-av.

VACANT—SOUTH SIDE.

Builders—Investors
!!A RARE BARGAIN!!
...50x125 feet in South Shore ¾ ...block from I. C. station, 1½ blocks ...from lake; zoned for 26 story build- ...ing. A fine residence on grounds. Big- ...gest ... per foot. Address G ...187, Tribune.
BEAUTIFUL
RIVER SITE
...50x225 ft. on fine waterway, facing ...beautiful park and golf course. In the ...greatest development in Chicago. All ...impr., 50 min. to Grant Park by motor- ...boat; $6,750; terms. Randolphst. by I. C. ...Act now! ... to pay. Investigate. ...Address E ... Tribune.
GA... VICE CORNER.
...Jeffe... Western-blvd.). Anthony- ...av. ... over 17,000 sq. ft. for ...complete servicing and garage, fronting 3 ...streets, alley and Penna. R. R.; price $30,- ...000; terms, ½ cash. ...AW BROS., ...and-av. Saginaw 1205.
R... ONLY $1,950
...for S. E. cor. 105th and Lowe-av.; 52x123 ...ft., directly across from beautiful Fern- ...wood Park; nr. Ry. of new Junior H. S. ...Ede & W. R. Ry. and 103d-st. trans. See ...this bargain today.
A. EUGENE GROSSMANN & CO., ...544 1st Nat. Bank Bldg., 7500 S. State-st.
ONLY $29 PER FT.
...for bungalow vacant, ripe for building. 222 ...ft. at N. W. cor. 107th and Sangamon-sts.; ...nr. new elementary school; Rock Is. Ry. and ...103d-st. trans.; sewer, water, gas, telephone ...electric lights are in. See this today.
A. EUGENE GROSSMANN & CO., ...544 1st Nat. Bank Bldg., 7500 S. State-st.
$42 WILL START YOU
...Toward owning a beautiful building site, ...cor. 81x130 ft., in Chicago's development ...zoned, zoned for apartments. All impr., 30 ...min. to loop, L. C., surface and bus trans. ...Our great opportunity. Small monthly pay- ...ment, $75 cash on bal. Address E L 517, ...Tribune.
ASHLAND-AV.
...8700 block, 40 feet, full section line 1 ...block, adjoining John Hain's new bank. Will ...sacrifice at $340 a foot. Brokers invited.
GLATT & MOLNER,
...2812 S. MICHIGAN-AV. CAL. 3600.
OWNER NEEDS MONEY
...and will sell at less than cost. 50 foot busi- ...ness corner on Stony Island-av., between ...90th and 91st sts.
JOHN R. O'CONNOR,
...363 E. 79th-st. South Shore 7300.
BUILDER'S SNAP.
...5x125 cor., ripe for stores and two 2 flats. ...cor. corner for over $3,000.000 in new imp.; ...be it trans., R. I. and surf.; good renting dis- ...trict; worth about $30,000; will take $25,000 ...cash. $8,500. Herstrom, 4450 Wentworth.
FOR SALE—35 FT. ALLEY COR. NR. COT- ...tage Grove-av. on 98th-pl.; pavement, side- ...walk, sewer, water, elec. in. elec. Price cut ...from $2,250 to $1,500, with $750 cash. New ...clean subdivision; real bargain. Address ...T 256, Tribune.
BUILDERS, ATTENTION.
...Large corner, 79th-Laflin-sts. $2,000 per ft. ...S. corner of 79th and Honore, 32x125, ...$700 per ft. L. R. McDonald, 10 S. La ...Salle, Franklin 4465.
FOR SALE—N. E. CORNER 82D AND ...Hermitage-av., 80x125; will sacrifice for ...quick sale.
...E. G. BALDWIN AGENCY & LOAN CORP. ...3444 Indiana-av. Douglas 1020.
BUILDERS, ATTENTION.
...Ashland-av. near 79th, 50x143; less than ...bluebook value for quick sale. Address ...S S 310, Tribune.
FOR SALE—N. COR. 94TH AND JUS- ...tine, 147x125. Will divide. Take part cash ...and part second mortgage. Priced right. ...Paul Steinbrecher & Co., 7 S. Dearborn-st., ...Ex. Central 4985.
FOR SALE—MUST SELL AT LOSS FULLY ...improved apartment property; no assess- ...ments, three blocks from 2 sta. $28 per ...foot. Address E T 108, Tribune.
FOR SALE—7330 SOUTH SHORE-DR., 52½ ...x190; will make reasonable trade price and ...terms. Mr. Parker, ...H. C. Stone & Co. 6 N. Clark-st. Fra. 5600.
FOR SALE—150X125 FRT. ON PAXTON- ...av., south of 87th-st. Barg. at $35 per ft. ...J. L. HESS. ...Midway 0050.
FOR SALE — WILL SELL ON 2D MTG. ...plan. Several lots vicinity of Michigan ...and 96th-st. Address G A 571, Tribune.
FOR SALE — BY OWNER, 34X125, BET. ...82d-83d and Drexel; 2 blks. I. C.; 2 blks. ...surf. line. Hyde Park 8000.

VACANT—SOUTHWEST SIDE.

REAL SNAPPY BUYS.
...47th at Kedvale, at $110 ft. ...50th at Central Park, at $95 ft. ...Archer at Kenneth, corner, $4,000. ...55th at Kildare, corner, $4,000. ...Any of these bargains can be had with ...$1,000 cash. Should double in value within ...year. ADDRESS H C 523, TRIBUNE.
Clean-up Sale of My Lots.
...Res. lots, 30x125, $600 ea.; $50 cash, bal. ...$5 wk. Bus. lots, 50x125, $1,000 ea.; $100 ...cash. Also corner, 40x125, only $1,500 with ...$350 cash. All real bargains. Priced to ...sell quickly. Address S B 239, Tribune.
FOR SALE—CICERO-A CORNER; GOOD ...for gas station or barbecue stand; don't ...need a permit; $2,000 will handle. For ...more information see own. at 6220 Archer-av.

VACANT—NORTH SIDE.

FOR SALE—64X152 FT. ADJOIN. TRANS. ...cor. of Damen and Montrose. $28,500 ...cash. Phone Lake View 5708.
FOR SALE—25 FOOT CORNER LOT FOR ...small factory; Western and Barry; $4,000. ...George Torpe, 2358 Lincoln-av.
FOR SALE—SACRIFICE FOR $5,000; 33X ...125, vol. 2; 6137 N. Talman-av.; $5,000 ...cash. Owner, living 6392 or Armit. 7840.
FOR SALE—45X125 FT. IN BEAUT. DIS- ...trict, overlooking large park; bargain; ...$2,100; terms. Address H P 403, Tribune.
FOR SALE—RARE BARGAIN. OWNER ...must sacrifice 33 ft. lot, 6200 N. Sacra- ...mento, all improvements in. Irving 5519.
FOR SALE—30 FT. 6300 BLK. N. CALI- ...fornia-av. Whitehall 4233.
FOR SALE—33 FT. BARTON-AV. ½ BLK. ...S. of Howard. Barg. Pen. 6572.
FOR SALE — LOT, 2625 LUNT-AV., AT ...park. No agents. Price $3,750.

REAL ESTATE FOR SALE.
VACANT—NORTH SIDE.

BUILDERS' ATTENTION!
EAST OF CLARK—ROGERS PK.
...60 ft. cor.; clear, $25,000.00. ...50 ft. alley cor., $2,500.00 cash; bal. 1st ...mtge. Price $17,500.00.
...50x165 cor. nr. Montrose L Sta. $30,- ...000.00. Clear.
...50x125 cor. nr. Belmont L Sta. $25,000.00. ...Clear.
PAUL BENNIN GHOVEN.
BRANIGAR BROS. CO.,
...160 N. LA SALLE-ST. CENTRAL 8147.
GARAGE SITE
BEST IN CITY
...125x125 can be filled as soon as built; ...family to every 6 ft.; large apt. buildings ...1½ blocks Devon and California; price $400 ...per ft.; terms. Easily worth $500 per ft. ...No other location near this section. Ad- ...dress G O 339, Tribune.
MUST SELL
...Lincoln-av. corner, 58x187; all underground ...improvements in; at intersection; strictly ...1st-class section. This is an exceptional ...opportunity for a good investment; $8,000 will ...handle, bal. terms. Address S E 475, Tribune.
ATTENTION, BUILDERS!
...$10,000 cash takes 146x175 ft. apt. cor.; ...20 ft. paved alley; choice N. S. loc.; $300 ...ft.; nr. L. steam, surface and bus. Take 2d ...to bldg. loan for bal. I will join right party. ...MR. JACOBS, Hollycourt 0453.
TWO CHOICE 3 APT. SITES.
...West Rogers Park location: street paved, etc. ...PRICED $25 PER FRONT FOOT. ...under the present market value for quick ...sale. Address S B 462, Tribune.
BUILDERS, ATTENTION.
...Northeast corner Sheridan-rd. and Ardmore- ...av., 200x231; riparian rights; cheap for ...quick sale. Address S S 311, Tribune.
DEVON-AV.
...Priced for quick sale; 50 ft. inside next ...to corner; near California; $450 ft. R. W. ...Swanson, 2901 Devon-av. Briar. 2447.
FOR SALE—A BARGAIN BEST BUY ON ...Devon-av., 58 ft. cor.; ripe for immediate ...development; quick sale, $45,000. Worth ...$50,000; double your money in 2 years. ...Address F P 463, Tribune.
REAL SACRIFICE.
...50x150, Winthrop nr. Thornd., with good ...14 rm. house, 2 bths., stm. ht.; must sell ...below ground value. Address F 149, Tribune; ...easily. Reasonable. Address H C 152, Tribune.
FOR SALE—MFG. WAREHOUSE. NR. ...Grand-av. and river; 87,000 sq. ft., 120x ...150; new elec. light and low pressure steam ...plants. Priced extremely low for quick cash ...sale. OGDEN, SHELDON & CO., 30 N. LA ...SALLE-ST.
FOR SALE—VERY DESIRABLE 7 CAR ...switchtrack; vacant; 26,000 sq. ft.; w. ...side; exceptional buy.
PAUL T. O'PIZZI & CO.,
...3919 Fullerton-av. Capitol 2101.
FOR SALE—FIREPROOF SPRINK. BLDG., ...121,000 sq. ft. 10 car sq. Southside. ...CALLISTUS S. ENNIS & CO., 35 E. Wacker.

REAL ESTATE—OAK PK., AUSTIN.

W. H. WRIGHT & CO.
...."Tudor" Home of BRICK, MARBLE and ...STONE. Exquisite decorations. All automatic conveniences. A "palace" for only ...$28,500.
...ATTENTION! Only $12,200 for NEW 6 ...rm. BRICK HOME, near "L" in Oak Park. ...Comb. SUN PARLOR. Large living room. ...Charming dining rm. BREAKFAST RM.; 3 ...lovely chambers, SLEEPING PORCH. H. W. ...heat. LANDSCAPING.
...Lake-st. BUSINESS PROPERTY on Central ...Austin CORNER (opposite "L"); has 2 ...STORES and 4 FLATS. Price only $55,000. ...AUSTIN—5613 Lake. Austin 0681. ...OAK PK.—120 Wisconsin. Village 5400.
MRS. R. C. DAVIS.
...on N. Euclid-av., attract. home with im- ...mense living room, and sun room, combined ...14x30 ft., tile lav.; 3 beau. bedrms. (1 master rm.) ...tile bath and shower; h. w. ht. (oil); 2 car ...garage; choice fine 50 ft. grounds. OWNER ...LEAVING TOWN. REDUCED TO $18,750. ...401 South-blvd., O. Pk. Eu. 262; Man. 1317.
7 Rm. Bungalow Sacrifice.
...MUST CLOSE ESTATE. Artistic brk. cor. ...bldg., 4 large bedrms., slpg. pch., spacious ...sun parlor, also glazed pch.; 2 baths, h. w. ...ht. oil burner, elec. refrig., car brk. gar. ...Choice West Austin loc. Nr. good trans. ...Worth $20,000, but offered at $16,000 on ...terms. Address F J 470, Tribune.
RALPH BERG & CO.'S
...new 10 rm. Spanish home embodies more ap- ...pealing features than we have ever offered. ...Price $35,000. ...1135 N. KENILWORTH-AV. EUC. 864.
Open for Inspection Today.
SACRIFICE—$10,500
...Buys 6 rm. brick residence; hot water heat; ...2 car garage; lot 34x158; 5 minutes to ...Lake-st. L. school for apts.; ground value ...alone $12,000. Must sell at once; sickness. ...326 N. Long-av. Call Austin 2609 or ...Mansfield 3700.
Must Be Sold—Make Offer.
...5-6 RM. H. W. HTD. 2 FLAT, near Wash.- ...blvd.; wide lot; 2 car gar.; well rented. ...Choice at estim. loc.; close in trade. ...Asking only $15,750 on terms. ACT QUIC- ...KLY. Phone today. Mansfield 3848.
Beautiful North Austin Home
...Solid brick wall; excellent construction; 1 ...block from school, transportation and park; ...6 rooms; finished on 2d floor; 2 rooms finished on 3d ...floor; hot water heat; all tile bath; a barg. ...Phone Mr. Tennis, Village 7598.
OPEN FOR INSPECTION.
...1184 Ridgeland-av., 6 rm. residence, 2 car ...garage, $10,500. ...1155 Home-av., 5 rm. bungalow, $8,500; ...terms and monthly payments to suit. McCon- ...achie, Home Builder. Forest 2408.
Must Sell English Brk. Bung.
...Under no obligations, see it today; every- ...thing in the line of interest; pvd. st. paid; for ...only $750 down, bal. same as rent; move ...in now or later. Open for inspec. at 1845 ...N. Nagle, or by appointment. Merrimac 9220.
8 ROOM RESIDENCE.
...50 ft. lot. Southeast corner East and ...Division. Oak Park. Price $30,000, terms. ...Inquire Trust Dept., Harris Trust and Savings ...bank, 115 W. Monroe-st.
FOR SALE—6 RM. HOUSE, KELLASTONE, ...with tile floor bath; oil heat; sleeping ...porch; mod. in every way, with garage; very ...reas.; must sell. Owner leaving city. Beaut. ...neighborhood. Call Euclid 6666. Address ...1125 N. Lombard-av., Oak Park.
HIGH GRADE HOMES.
...English, Italian, and colonial design; all last ...features; large lots; located at 1124-32 ...N. Oak Park. Salesman on ...premises Sunday P. M.
3 Real Oak Park Bargains.
...5 room residence, $7,950. ...5 room brick bungalow, $10,500. ...4 bedroom house, $9,500. ...All close to "L" transp. Austin 7180.
FOR SALE—LEAVING CITY. WILL SAC- ...rifice equity in 5 room bungalow; 2 sun ...rooms; tile floor bath; furniture and grand ...piano if desired. Call after 7 p. m. or Sat- ...urdays, 1156 S. Elmwood.
BARGAIN 2 FLAT, $12,500.
...Brick 6-6; h. w. heat; 2 car garage; lot ...37x150; located 2 blks. to L. station; re- ...quires $1,500 cash. Call Austin 8735.
FOR SALE—8 FL. BR. 5-6; 2 H. W. ...plants; $15,500. Owner 2d fl. 1229 N. ...Mason. It pays to buy and live in a good ...neighborhood.
FOR SALE—NEW OCT. FRONT BUNG., 5 ...rms., h. w. ht., steel const., living and ...dining rooms canvased; only $11,000; build- ...ing open for inspection Sunday, located at ...1631 New England-av.
FOR SALE—SACR. 5 RM. CONCRETE MOD. ...bungalow; gar.; encl. front and rear ...porches; 2 blks. L. owner, Euclid 9442W.
FOR SALE—$8,500; NEW 6 ROOM, 3 BED ...rooms, 2 toilets. 1317 Grove-av.

REAL ESTATE—SUBURBAN—SOUTH.

Beverly Hills.
FOR SALE—OR TRADE FOR CHOICE VA- ...cant 2 story res. on Hoyne-av.; 7 rm. slp. ...porch, fireplace, gar.; lot 50x185; h. w. ...heat; A BARGAIN for somebody. SEE Wm. ...H. Brown & Sons, 19 S. La Salle. Franklin ...3318. 10307 Inside-av. Beverly 2202.
BARGAIN—$14,500.
...New 6 rm. English res., 2 car brick gar.; ...side dr.; highest spot in Beverly; 2 blks. to ...Sutherland school. Agent on prem. at 9925 ...Hamilton-av. Beverly 3346.
Beverly Hills Property.
J. WM. HOWARD & CO.,
10 S. La Salle. 1767 W. 95th.
FOR SALE—8300 HAMILTON-AV., NEW ...fine tyne res., on hill overlooking forest ...preserve; lot 90x125; studio liv. rm., large ...recreation rm.; must be seen to be appreci- ...ated. Owner and builder on premises.
BEST CASH OFFER.
...100 ft., between 98th and 99th, on S. ...Irving-av.; east front; all improvements, in- ...cluding paving. Stewart 6451.
Beverly 8 Room Residence.
...High grade, fine loc., 2 car gar., worth ...$30,000; make offer. Address H A 183, ...Tribune.
NORTH BEVERLY WOODS.
...135 ft. corner on Pleasant-av. adjoining ...$65,000 residence. Owner will sell at $50 a ...ft. under market value. Call Beverly 8504.
PRICE CUT.
...New 5 room English residence, 1723 W. ...105th-pl. Beverly 8602.
FOR SALE—1834 W. 107TH-PL.; NEW ...brk., 5 rms.; sun porch; gar.; 37½x125; ...$12,500. L. FICKLEN & CO., 10328 Wal- ...den-pkwy.
FOR SALE—FRENCH BUNGALOW TYPE ...attrac. loc.; 9 rms.; 5 bedrms.; 2 tiled ...baths.; oil heat; 2 car gar. $30,000. Beverly ...8006.
FOR SALE—7 R. RES. BEAUT. 100 FT. ...cor.; ur. sta. and Longcommon-rd.; 3 s. ...wchs.; worth $21,000; sac. $15,800. Red. 0027.

REAL ESTATE—SUBURBAN—SOUTH.

Beverly Hills.
BARGAINS.
...PRESS. BRK. BUNGALOW; HOYNE-AV. ...H. W. ht.; 50 ft. lot ..... $11,000 ...PRESS. BRK. BUNGALOW; PROSPECT- ...Av.; rms. finished in attic; 2 car garage; ...wooded lot ..... $10,000 ...HILLSIDE LONGWOOD-DR. LOTS—Only ...available sites of like character and sur- ...roundings. Priced to sell.
A. W. BROWN & CO.,
...1829 W. 103rd-st. Beverly 7620.
One of the Finest Homes
...In Rev. Hills on beaut. cor. lot on Long- ...wood-dr., 200x200 ft. beautifully landscaped, ...lge. trees, shrubs; modern brick res., 6 bed- ...rooms, 4 baths, lge. billiard rm. with fire- ...place, screen pch., 2 car gar. attached. Own- ...ers leaving city, will sell for $70,000; a very ...reasonable price for this property. For appt. ...to see property call WM. H. BROWN & SONS, ...19 S. La Salle. Frank. 3318. 10307 Hale-av. ...Bev. 2202.
REDUCED TO $13,500.
...If sold this week. Lowest priced homes on ...Ridge. 6 rms., all pressed brick, h. w. heat; ...all cans, walls, tile bath, plastered basement, ...with lavatory, plenty of closets and cases, ...exc. ref. Owner and builder, F. H. Hunt ...on premises today and 9833-35 ...Leavitt-st. phone Beverly 9520.
OUR EXTENSIVE LISTINGS
ENABLE US TO GIVE BEST PRICES ON BEVERLY HILLS AND MORGAN PK. VACANT AND IMPROVED PROPERTY. CONSULT US BEFORE BUYING.
C. A. WILSON REALTY CO.,
...2337 W. 111TH-ST. BEVERLY 7900.
BEVERLY HILLS HOME.
...6 rm. bungalow; hot water heat; oil burn- ...er; electric refrigerator; extra toilet and ...shower in basement. One of the beautiful ...homes in Beverly Hills. 10014 S. Leavitt. ...Phone Owner, Beverly 5385.
103D RESIDENCE SAC.
...At Irving-av., beautiful brand new 7 room ...home, including garage, refrig., etc., practi- ...cally at price of mortgages, near St. Barna- ...bas church and schools; takes reasonable ...cash. Call Mrs. Kelly, Beverly 8102.
FOR SALE—MOD. 2 FLAT, 5-5 RMS. 2 CAR ...garage; 50 ft. lot. 9621 Seeley-av.

Flossmoor.
COLONIAL BRICK HOME.
...6 large rooms and breakfast room; brick ...garage; beautifully landscaped. Have cut ...price to $25,000 for immediate sale.
NEWTON B. LAUREN & CO.,
...Flossmoor Office. ...Opposite I. C. Depot.

Harvey.
...FOR SALE—8 ROOM HOUSE, 5 LOTS; NR. ...149th and Western. $500 cash, bal. like ...rent. Beaut. orchard and shade trees. Ad- ...dress S 275, Tribune.

Hazel Crest.
...FO

REAL ESTATE—SUBURBAN—N. W.

Park Ridge.

WELL LOCATED HOME.

5 rm. pressed brick bungalow in built-up neighborhood; hot water heat; electric refrigeration; 2 car garage; abundance of shrubs and flowers; $12,500, terms.

ATTRACTIVE COLONIAL.

A home you will like, with spacious living rm., having 3 exposures; dining rm.; kitchen and breakfast nook; 3 bedrooms and tile bath; H. W. heat; electric refrig.; $15,000, terms.

OPEN SUNDAY.
FRED I. GILLICK,
PARK RIDGE, ILL.
PHONE 777.

YOU'LL LIKE TO SEE

our pressed brick homes on Berry-pkwy.; hot water heat; tile walls in kitchen and bathrooms; tile roof.

STREET PAVED

Beautiful parkway in center of street. 28 minutes on the L loop on the N. W. Ry.

Stoltzner Constr. Co.
455 Northwest-hwy. Park Ridge 72.
3825 N. Cicero-av. Palisade 6270-1-2.

This Ad Is Worth Reading.

Gentleman retiring and going to California wishes to sell his suburban home. He is not interested in profit and any person of reputation will find it to his advantage to make terms to fit the individual. The house is 6 rooms and 2 baths, strictly modern; large corner lot; fruit trees, shrubs, and flowers; two porches enclosed and screened. Excellent transportation. If you want a beautiful home of your own, here is your opportunity. 1029 Summit-av., Park Ridge. 367-W all day Sunday; State 0797 week days.

Own a Home in Park Ridge.

Attractive colonial home, 6 lge. rms., sun parlor, breakfast nook, sleeping pch., 2 nat'l fireplaces, H. W. heat, car gar.; beautiful lot 52x150; all assmts. pd. in full; price reduced for quick sale, $11,500; terms.

Solid brick bungalow; 5 good sized rms., slps, porch and breakfast nook; space on 2d flr. for 3 rms., H. W. ht.; fireplace; 2 car garage; lot 50x277; $12,000, terms.

BOLTEN-McKEE REALTY CO.,
Phone P. R. 566.
3 S. Park-av.

6 RM. BRICK RESIDENCE

on Courtland-blvd. Tile kitchen, bath and roof; very spacious rooms; fireplace; elec. refrig.; priced to sell at $15,000. Small down payment, balance to suit. Address G O 342, Tribune.

FOR SALE—IDEAL CORNER LOT; STREET and alley paved; 2 blocks from new school; priced right; $2,500, for quick sale. Act now! Pensacola 5576.

Miscellaneous.

SMALL FARM
WITH BUILDINGS.

Lies on hill at edge good n. w. side suburb; good house and outbuildings; will sell cheap and take $700 cash and $40 per month; or give some fully 100% handy to C. & N. W. sta. Address E O 502, Tribune.

ONLY $3 PER MONTH.

You can afford $3 per mo. to secure a 50x185 ft. corner in the fastest booming suburb on the line; a real bargain; terms extremely seldom offered; location will satisfy as to possibility of good profit; price of $500 is positive barg. Address Z B 52, Tribune.

$125 Down, $7 a Month

will buy my 50x150 highly restricted lot; improvements in, paid for. Address S P 302, Tribune.

WESTWOOD.

6 room brick bungalow; beautifully location; will sacrifice. 2763 Elmgrove-drv. Phone River Grove 1467-J.

WOODED LOT, 170X250,

on hwy., electric and water on property; $1,500; only $300 cash, $15 monthly; title policy free. Address H D 434, Tribune.

FOR SALE—WILL SACRIFICE ACCT. SICKness, 1½ story house built 5 yr.; 7 rms., with sun parl.; consider small property. 8108 Addison. Take bus.

FOR SALE—$1,000 CASH BUYS SMALL home in River Grove, on 60 ft. lot; price $3,000; 4 save, 2346 N. Cicero. Berk. 7900.

FOR SALE—5 ACRES, 1 BLOCK OFF MAIN concrete hwy.; all high land; $295 per acre, terms. Address G P 420, Tribune.

REAL ESTATE—SUBURBAN—WEST.

Berwyn.

LAST WORD BUNGALOWS.

COR. CLINTON-AV. AND 18TH-ST.

On $3,500 lots; beaut. color schemes; steel const.; 5-6-7-8 lvg. rm.; pretty walls; Texture bath; double sink; linoleum kitch., cases; Frigidaire, copper screens, quarter sawed floors, no fire hazard; new features; $10,800; other locations, $9,950 up. OPEN TODAY. EVES. NO TRADES. BUYERS.

UNUSUAL OPPORTUNITY.

Ideal cor., most com., spacious, ultra-mod. Brick home; 4 bedrooms and sleeping porch; breakfast; open porches; lawn; shrubs; trees; real fireplace; wal.-oak, panelled din. room; other striking features; no-Kol oil; 2 car gar. to match; will take valuable papers or high class vacant. Brokers Co-Op. Owner, 4220 W. 26th-st. Lawndale 2487.

Berwyn's Biggest Bargains.

Latest architecture, new ornamental decorations, special design walls, ceilings and arches. Best transportation, "L" trains, street car, bus. See these most modern bungalows and residences, $9,500 to $13,000; terms. Sample home at 2627 So. Oak Park-blvd. Bldr., Ray Johnson, Berwyn 3904.

SACRIFICE AT COST.

S. E. cor. Wisconsin and 18th; new 6 rm. brick bung.; 24x61 ft. t. w. h.; oak trim; exact, perfect; 50 new fixtures. Inspect open hung, and make offer. Terms arranged. Edwards, 6807 W. 22d-st., Berwyn 1060.

NEW RESIDENCE.

Nine rooms, at 6949 Riverside-dr.; must be seen before considered.

FOR SALE—$8,500 MOD. 5 ROOM COR. brick bung., each, porch, furn. ht., 4 yrs. old. 1248 Wisconsin-av. Ph. Euclid 6135.

Brookfield.

FOR SALE—$500 DOWN, $500—

6 rm. residence in central Brookfield; 2 baths, lot 62x125; shrubs and garden; garage. Can be made into income property very easily. See this today. Price $5,950; payments to suit.

HENRY A. MILLER, REALTOR.
Br. Ofc. Opp. Brookfield Depot. Ph. Balfd. 854.

FOR SALE—LARGE 8 ROOM RESIDENCE, completely redecorated inside and out; close to station; very well located for roomer house or boarders; reas. terms or will consider lease to responsible party. Downers Grove Investment Co., 1018 Curtiss-st., Downers Grove.

For Sale—Downers Grove.

lot, 150x136 ft., in desirable residential section on N. Washington-st. 3 blks. from station and stores. CHICAGO TITLE & TRUST CO., Real Estate Dept. Cent. 4880.

SACRIFICE.

3 5-rm. bungalows nr. Fairview depot. 3d st., Downers Grove; best offer. Call Cap. 3370; Nan. 8976 nights or Sunday.

FOR SALE—SMALL CHICKEN FARM, 500 chickens, 1st 60x250; best transportation. Grovehill 0049. Call between 1 and 3 p. m.

FOR SALE—HAVE DECIDED BARG. IN 100 acre farm near loop at $160 per acre. Ph. Downers Grove 0 Litteford bros.

FOR SALE—5 RM. MODERN LGE. BUNG., encl. pch.; garage; sacrifice for $7,500. 4933 Grant-av., Downers Grove, Ill.

FOR SALE—NEW, MOD. BR. BUNGALOW ready to move in. 436 Austin-av. $1,000 down. Inspect Sunday between 1 and 3 p. m.

Elmhurst.

FOR SALE—A NEW ENGLISH HOME IN a beautiful city; large lot; all assessments paid on improvements, garage, decorative plaster in main rooms, electric refrigeration; a rare bargain at $9,900. Will accept as low as $500 down if party is responsible. Address E F 541, Tribune.

266 May-st., Elmhurst.

New colonial brick residence, 6 large rooms, bath, oak floors, gas fired, garage, 70 ft. lot; 3 blocks trans. Price $16,000. 3 rms. Rioner, 414 Lenox-st. Oak Pk. Village 6941.

FOR SALE—BY OWNER, BUTTERFIELD-RD. and York-rd., 100x150, Washington-blvd. soon to connect; investment or opportunity for gas station, barbecue; $15,000; terms. Phone 2758 W. Madison, West 5080.

FOR SALE—PRAC. NEW REPOSSESSED 5 rm. bungalow; extra rm. upstrs.; large lot; fine shade trees, shrubs, berry bushes; need $7,700 to break even. Will take less on your terms. Owner, 233 E. Grantley.

Beautiful 7 Room Home.

Large lot, best location; terms to suit. Ph. Elmhurst 1696. Inquire 152 Maple-av.

FOR SALE—OR WILL TRADE FOR VACant lot west or north side, my Elmhurst home, 566 Mitchell-av. Phone 1295.

FOR SALE—HOMESITE, 50X300 FT. $3,000. best part Arlington Hts. Charles-rd. Youngberg, 375 Mitchell-av. Ph. 1061.

Glen Ellyn.

FOR SALE—BY OWNER, 80X160, ALL imp. in; rapid trans.; barg.; terms. Address F 291, Tribune.

REAL ESTATE—SUBURBAN—WEST.

Hinsdale.

IDEAL HOME.

Should you desire an attractive 6 room frame house, cor. lot 100x300, artistically landscaped, beautiful trees, lawns, flowers, shrubs, fruit, grapes, berries all in excellent condition, well located, then see my place, S. W. cor. Walnut and Monroe-st.

FOR SALE—NEW 7 RM. RESIDENCE GAR. attached; vapor heat, 2 baths, 50 ft. corner lot, located at 6th and Vine, close to station; bargain; terms; may rent to reliable party. Phone Triangle 0935. Owner.

La Grange.

AN UNUSUAL HOME
AT A SACRIFICE.

8 Rm. Reinforced Stucco Home, 2-story. Large porch on 2 sides. Hot water heat. Beautiful rooms. High grade neighborhood; nicely landscaped. Close in. 66 ft. lot. All improvements. Must be seen to be appreciated. Easy terms. Bargain to responsible party at $18,500. Phone La Grange 1781. H. W. ELMORE & CO., 801 Hillgrove-av., La Grange, Ill.

CHICKEN FARM.

We have several chicken farms close in with good improvements, or vacant if desired, from one to ten acres, close to school and transportation. Very reasonably priced and easy terms to responsible parties. A-1 location on hard roads with modern conveniences. Phone La Grange 1781. H. W. ELMORE & CO., 801 Hillgrove-av., La Grange, Ill.

REAL BARGAINS.

Construction-wise people will appreciate good taste, modern control, and sound finance in 3 homes and garages just completed in Edgewood Park; the owner invites your inspection and appraisal; countless features. T. H. KRUMWIEDE & CO.,

612 W. Burlington-av. La Grange 730-731.

$1,000 REDUCTION

in price of six room stucco home, sleeping porch, oak floors and trim, fireplace, spacious front porch, hot water heat, garage, $12,500, terms.

F. D. COSSITT & CO.,
8 N. 57TH-AV. LA GRANGE 3580.

FOR SALE—NEW BRICK COLONIAL—

Reduced to $13,500; large living rm.; real firepl.; beaut. din. room; specially equipped kitch.; 3 large bedrms. and bath; $1,500 down will handle.

HENRY A. MILLER, REALTOR.
Br. ofc. opp. Stone-av. depot. Ph. La Grange 0506.

FOR SALE—A VERY ATTRACTIVE MODERN 7 room home; sun rm. and sleeping pch.; excellent condition; best so. side loc.; reasonable. Central 0277.

FOR SALE—ATTRACTIVE MODERN BRK. hse.; tile rf.; 6 rms.; oil burner; fireplace garage; trees; sun rm.; hedge; sale urgent; bargain, $20,000. Owner, 4820 S. Ashland-av.

FOR SALE—4820 S. ASHLAND-AV.; 6 RM. house; 2 car garage; lot 50x150. A. W. KANE, 33 S. Clark-st. Central 9829.

FOR SALE—6 RM. HOUSE, SL. PCH., 2 car gar. $8,500, 102 Malden. La Gr. 4776.

Lombard.

LATEST STYLE 1½ STY.
ENGLISH BUNGALOW.

Will sacrifice on account of health; lot 66x133; all built-in features.
Call Lombard 26.

FOR SALE—6 RM. BUNGALOW; SOLID brick; extra well built; lge. rms.; mod. real fireplace; full glazed porch; valued $6,000, quick sale, $5,800; 66x150 ft. frontage. 24 N. Highland-av., Lombard.

Maywood.

"L" TRANSPORTATION.

$600 CASH [or your lot]. $60 per mo., including all interest, will secure one of our model bungalows. STREET IMPROVEMENTS IN AND PAID. Large lots with GARAGE and DRIVE. Price, $9,250 to $9,850. Sample bungalow 22d-av. and Adams-st. Take Met. "L" to 17th-av., Maywood.

F. C. PILGRIM & CO.,
5637 W. Lake-st. Austin 1680. Euclid 380.

FOR SALE—A NEW BRICK 5 ROOM COLONial home, completely landscaped; assessments paid on improvements; electric refrig.; hot water heat, garage and many other features; priced for immediate sale at $9,550; easy terms to responsible party. Address K A 366, Tribune.

$300 DOWN, $60 MO.

5 rm. brick bungalow; high attic; close to L; modern; see Sunday, 2108 S. 8th-av, Maywood 2770.

FOR SALE—BEAU. ENGLISH BRK. HOME, 6 rms., firepl., Spanish interior; guest room, linen rms., refrigerator, tile bath, h. w. heat; steel windows; owner greatly sacrifices for $8,500; $500 cash, $60 mo. Inv. by J. Cummins & Bossy, Inc., 811 S. 5th-av., Maywood, Ill.

River Forest.

CUSACK REALTY CO.

RIVER FOREST, ILL.
7620 LAKE STREET.
PHONE FOREST 2044.

6 Room Brick Bungalow

in this exclusive suburb, lot beautifully landscaped; unusual buy at $10,000.

Large 6 Room Brick Home

on lot 55x185, home includes beautifully appointed furnishings, worth $10,000; home ready to move into. Owner will accept quick price, completely furnished, $34,500.

White Colonial

On corner lot, 50x187, hot water heat, glazed breakfast porch, in Mother Nature's own beautiful spot; cheaper than cost of building, at $13,500.

OPEN SUNDAY AND EVENINGS.
PHONE FOREST 2044.

OWNER LEAVING TOWN.

Sacrifice 9 room house, block from Lake-st., 2 blocks from North Western R.R. Hot water heat, tiled bathroom; lot 48x229. Shrubs, flowers, and fruit trees; large screened porch, living room, reception hall, dining room; 3 bedrooms, sunparlor, 1½ bath, 4 clothes closets, linen closet, pantry, and butler pantry on first floor; second floor, 3 large bedrooms, clubroom, 5 closets; basement has lavatory and shower; all in first class condition; must be seen to be appreciated. 544 Keystone-av., River Forest, Illinois.

Riverside.

FOR SALE—FORCED TO SELL MY 6 RM. house, large lot, gar., at $16,000; this is a bang. up home and price is right. Call Nevada 8880 for appointment.

FOR SALE—2 HOUSES, 7-8 RMS., REDECorated throughout; good transp.; $12,500. Hamilton, 3000 Riverside 0056.

FOR SALE—BEAU. 5 RM. BR. BUNG., 2 car gar., lot 50x215. 284 Nuttall-rd.

Villa Park.

FOR SALE—BUNGALOW, 5 RMS., BATH, furn. ht.; car garage; poultry house; ½ acre, lot; $4,000; $500 down, $40 mo. P. KEARNEY, 1 W. Park-blvd., Villa Park.

BRICK BUNGALOW, $6,850.

5 rms.; large lot; small payment down, balance like rent. Phone Wabash 6589.

FOR SALE—BY OWNER; GARAGE; $1,800. Box 32, Villa Pk. 2461-M.

Western Springs.

FOR SALE—BEAU., ARTISTIC 7 RM. ENG. col. res.; brk. veneer; insulated recep. hall, solarium; natural fireplace, bookcases, 2 guest closets, 2 baths, china cases in din. rm., cupboards, pantry, lavatory 1st flr.; 3 bedrms. upstairs; tile bath, shwr.; oak flr. throughout; servic trim, res. barn; ½ acre; gar., 50x140; 2 blks. C. B. & Q.; $19,500. Apply owner, eves., Sat., Sun., 4604 S. Grand-av., Western Springs, Ill.

MOVE IN NOW.

See what $500 will buy at bargain prices. Anything you want in best location. We build and finance to order. See owner first.

T. H. KRUMWIEDE & CO.,
612 W. Burlington-av., La Grange 730-731.

Wheaton.

FOR SALE—BEAUT. COUNTRY HOME, 12 a., edge Wheaton; nr. elec. and stm. stations, vicinity Wheaton's finest new homes, ripe for subdividing; over 800 ft. park frontage; grand old shade trees, apple, pear, cherry, plum trees, all small fruit; 9 rm. hse., modern, hdwd. finish, elec., gas, lovely bath, h. w. ht., screened and glazed bchs., beaut. sun par., firepl., new poultry house; for 1,000 chickens; dble. gar., cow stable; 45 min. out; over 100 trains daily; nothing like this in Chgo. Owner leaving; must sell below value. Inspection by appt. Terms. Address S J 503, Tribune.

OWNER MUST SELL

beau. res. lot 60x174; all impr. in; beau. bldgs. around. Name your own terms. Bus and R. R. trans. Call Vivian, 1626.

FOR SALE—OWNER LEAVING TOWN, 6 rm. col., 3 bedrms., bath, 5 closets upstairs, 2 rms., lav., scr. pch., downstairs; lot, 75x132; trees, shrub.; nr. coll.; $11,500. 217 E. Union-av., Wheaton.

FOR SALE—ACRE WOODED TRACTS; along North-av. highway. N. E. Matter, Wheaton, Ill.

Miscellaneous.

FOR SALE—3 ACRES; FINE LOCATION; black soil; high and dry; 300 ft. off super highway; good trans. to loop; for quick deal will sacrifice for $9695; need $200 cash, bal. $10 per mo. Address E F 542, Tribune.

RIVER FRONTAGE.

Large plot of ground, 4 blks. to sta.; best of trans.; 45 min. to Chicago; chickens, ducks, and truck garden will pay for it; $300 will handle. Address E F 488, Tribune.

WESTCHESTER BARGAIN.

Will sell my $1,000 equity in $2,000 Westchester bus. lot, nr. new L extension, for $500 cash; big bargain. Owner, Address E E 149, Tribune.

2 Good Business Corners

At a bargain; pressed for money; will sacrifice 100 ft. corner on Roosevelt-rd., near Harlem-av.; 30 min. to Chicago; chickens, ducks and truck garden will pay for it; $300 will handle. Address E F 488, Tribune.

WESTCHESTER BARGAIN.

Will sell my $1,000 equity in $2,000 Westchester bus. lot, nr. new L extension, for $500 cash; big bargain. Owner, Address E E 149, Tribune.

Riverside.

FOR SALE—FORCED TO SELL MY 6 RM. house, large lot, gar., at $16,000; this is a bang. up home and price is right. Call Nevada 8880 for appointment.

FOR SALE—2 HOUSES, 7-8 RMS., REDECorated throughout; good transp.; $12,500. Hamilton, 3000 Riverside 0056.

FOR SALE—BEAU. 5 RM. BR. BUNG., 2 car gar., lot 50x215. 284 Nuttall-rd.

Villa Park.

FOR SALE—BUNGALOW, 5 RMS., BATH, furn. ht.; car garage; poultry house; ½ acre, lot; $4,000; $500 down, $40 mo. P. KEARNEY, 1 W. Park-blvd., Villa Park.

BRICK BUNGALOW, $6,850.

5 rms.; large lot; small payment down, balance like rent. Phone Wabash 6589.

FOR SALE—BY OWNER; GARAGE; $1,800. Box 32, Villa Pk. 2461-M.

Western Springs.

FOR SALE—BEAU., ARTISTIC 7 RM. ENG. col. res.; brk. veneer; insulated recep. hall, solarium; natural fireplace, bookcases, 2 guest closets, 2 baths, china cases in din. rm., cupboards, pantry, lavatory 1st flr.; 3 bedrms. upstairs; tile bath, shwr.; oak flr. throughout; servic trim, res. barn; ½ acre; gar., 50x140; 2 blks. C. B. & Q.; $19,500. Apply owner, eves., Sat., Sun., 4604 S. Grand-av., Western Springs, Ill.

REAL ESTATE—SUBURBAN—WEST.

Miscellaneous.

Owner Selling Contract
Downers Grove Acre.

$250 CASH NEEDED.

This is not a subdivision; located 2 blks. to stores and schools; $1,175 for quick sale; write to inspect. Address E F 439, Tribune.

SAVE $2,000.

Build your own home in Elmhurst, Lombard or Villa Park. Land owner will furnish improved homesites and all building material for 5 rm. house. You furnish labor and pay $100 cash, bal. mthly. after you move in. Address E T 381, Tribune.

$300 Cash—New Bungalow.

To a good family I will take $300 cash, $55 monthly for this beautiful, new, modern bungalow. This is a great opportunity. Fine neighborhood. L express station 2 blks. Address T O 186, Tribune.

Octagon Front Bungalow.

5 room brick; beautifully decorated; large attic; room for 3 rooms; 2 blks. to L; ¾ blk. to Washington-blvd; $8,500; $500 cash, $60 per month, including all interest. Owner on premises 10 to 5 Sunday. 619 S. 24th-av., Bellwood.

REAL ESTATE—SUB'N—MISCELLA'S.

HOME BARGAINS

One of the most reputable and conservative concerns in Chicago has, due to foreclosures, limited number of homes left. These properties are either new or less than 2 years old; some have never been occupied; all are located in pleasant, well settled communities, close to transportation, stores, churches and schools, either in Chicago or the nearer suburbs; some are frame, some stucco and the majority brick; they can be bought for down payments of $300 or more and monthly payments of from $50 to $75. Prices range from $5,000 to $10,000. Address F P 466, Tribune.

4 ROOM HOUSE ON ACRE

New 4 rm. house with elec. lights and water; large chicken hse. and run for 50 chickens; on top of hill; ideal spot for profitable chicken farm; must sell at once; $350 cash will handle. Address E B 150, Tribune.

FOR SALE—NEW 4 RM. HOUSE, ALL MOD. conveniences. Elect., bath, gas, etc. Close to 2 car. stores, and trans. Located in Old Forest on ½ a. land, 155th, 3d S. W., S. Lamont-st.

ESTATES PROPERTY.

FOR SALE—ESTATE, COUNTRY CLUB, REsort; most beautiful site in Wisconsin; 12,000 ft. of white lakefront; 1,000 ft. deep; 250 acre lake; 20 miles from Madison; power, light, and telephone; innumerable recreational and economic advantages; unusually attractive price.

J. H. KRAEMER & SON,
134 N. La Salle-st. Central 2104.

HINSDALE ACRES.

10 acres, on edge of town, beautifully landscaped; modern 8 room house, 2 baths; located in exclusive estate district, building up with nearby country homes; only $30,000. SAMUEL BILGER, La Grange, Ill.

NEAR BARRINGTON.

150 acres, fine bldgs., nicely wooded, rolling land. Bargain, $55,000. No trades. Owner, 651 State Bank Bldg.

FOR SALE—IN HIGHLAND PARK-LAKE Forest, exclusive estate district, 20 acres with brick house, suitable for remodeling. Exceptional bargain at $1,250 per acre. Terms. Phone Wilmette 4475.

FOR SALE—100 ACRES [OR PART] HIGH, rolling, partly wooded, with farm bldgs., nr. Lake Forest, at $600 per acre. PERCIVAL LINDEN & CO., 135 S. La Salle-st.

FOR SALE—BY OWNER, 160 ACRES, LAKE county, near Cook county line; beautiful for private estate, road on two sides; $325 per acre. Clyde Burns, 1367 Sunnyside-av.

FOR SALE—BY OWNER, 80 A., MOSTLY woods, McHenry Co., $150 per acre. will trade for clear imp. Address S 420, Tribune.

FOR SALE—45 A. HEAVY WOODS ON river near Libertyville, 6700 ft. A.; beautiful site. Evans, Franklin 1355.

FOR SALE—100 AC. WITH BLDGS.; NEAR Onwentsia Hunt; $50,000; will sell part. Address G A 86, Tribune.

FOR SALE — GENTLEMAN'S ESTATES; lake, stream and timber, 40 to 400, 700 acres. Address K H 12, Tribune.

REAL ESTATE—CALUMET DIST.

FOR SALE—CAL. CITY ODD VACANT LOT; cheap; a bargain if sold at once. Address T 53, Tribune.

REAL ESTATE—ACRE PROPERTY.

FOR SALE—CHOICE CLOSE-IN ACREAGE, located on Ogden-av., 2774 acres with three sets of gd. buildings, clear of incumbrances. Has two-pump gas station doing good business; land ripe for subdividing; bargain for cash or will exchange for good income property on West Side or suburbs.

WILLIAM P. KELLY CO.,
801 Hillgrove-av., La Grange, Ill. La G 1781.

ACRES FOR SALE

At low price my ¼ interest in trust owning subdivided 30 acres on Lake Shore-dr., east of Milwaukee-av. Owners of other ¾ interest well regarded and financially responsible. This tract adjoins property already subdivided and has splendid future. Address S 380, Tribune.

$5,000 ACRES, RIGHT FOR SUBdividing, located on 61st and S. Broadway, Gary, Ind., next to Gary airport; 700 ft. Broadway frontage, 1,000 ft. on 61st-st. Easy terms. J. Paun, South Broadway, Merrillville, Ind.

5½ ACRE BLOCK.

Winthrop Harbor, 4 blocks west of Sheridan-rd. and 3 blks. east of Milwaukee electric; only $500 per acre; worth $1,500. Address G T 279, Tribune.

FOR SALE—CITY LIMITS CROWN POINT, Ind., 80 acres; walking distance schools and stores; fronting half mile on main highway and trolley line to Gary, 12 miles; possibility of large profit at present price. Phone H W Sommers, Gary 4036 or Gary State Bank bldg.

2 ACRE TRACT.

Close to Lake-st. 21 miles to Loop. Price $1,500. $250 cash, $15 per mo. GRAUE, 117 N. York-st., Elmhurst, Ill.

FOR SALE OR LEASE—156 A. ADJ. R. R. and surface line; suitable for golf course; 240 a. in Hyde Park, Ill.; extra low rate; very reasonable; $500 per a., several sites for landing fields. Stewart 6972. Vinc. 4719.

4½ ACRES.

$750 per acre; $250 cash, $15 per mo.; close to Lake-st 21 mi. to loop.
GRAUE, 117 N. York-st., Elmhurst, Ill.

FOR SALE—203 A. AT DES PLAINES, several thousand feet road frontage; ideal for airport; 54 trains daily over C. & N. W. Address G A 92, Tribune.

FOR SALE—35 ACRES, ½ MI. FROM DEP. at Hillgrove-av., La Grange, Ill. Inquire 7 rm. house, 2 baths; lot 100x448 ft. deep; $100 per rm. Phone Yards 0442. J. P. BOWLES; evenings Drexel 5050.

CRYSTAL LAKE, ILL.

Must sell in 10 days beautiful home on Crystal Lake. Riparian rights. Lawn, flowers, garden, ornamental iron fence. 7 rm. furn., bath, large screened porch; laundry, enclosed porch. Gas, elec., telephone; exc. water; fireplace; large white enam. gas range. Row boat and launch. Fine 2 car gar., bath house; cement sidewalk. Open for inspect. Price $9,000. Owner, H. N. DITRICH, Northshore-dr. on Samuel's Point. P. O. Box 225.

Lilymoor—the Last Word.

In modern convenience; sewer, water on all lots; electricity. GENTILES ONLY.

Lake Lots, $120 (only a few).

Drive out today. Take Rand-rd. [concrete] direct to LILYMOOR CLUBHOUSE. 35 miles from city limits.

A COURTEOUS GENTILE guide will entertain you at our attractive CLUBHOUSE.
OR TELEPHONE RANDOLPH 4998.

LOOK! LOOK!

10 rm. house, compl. furn.; 102 ft. lake frontage, 336 ft. deep; hundreds fruit and shade trees, nearly all over than 50 mi. from Chi., N. W.; honestly worth $20,000, will sac. for only $10,000; ideal for large house or small fam. club; a chance of a life time for some one; positively no trades. Call at Hooper's Drug Store, Lake Villa, or W. H. Tate, 5503 Belmont-av., Chicago, for directions.

WATER FRONT LOT
ON THE CHAIN O' LAKES

ONLY 50 MILES FROM CHICAGO.
BEST BOATING, BATHING FISHING.
MODERATE RESTRICTIONS.
WATER, FREE FOR LIFE, $750.
TERMS. SEND FOR MAP AND VIEWS.
ADDRESS E B 503, TRIBUNE.

Island in Kankakee River

for sale, to close estate. Eagle Island in Kankakee river. Approximately two acres. Situated on one of the finest stretches of river. Two cottages, dwelling house and boats. Ideal spot for summer home. Price reasonable. Address Eagle Island, Momence, Illinois.

148 Feet River Frontage

on beautiful Rock River, Ill.; 300 ft. from U. S. 51; near golf courses and state parks; 3 hrs. from Chicago; 6 rm. house; screened porch; furnace; elec. light; landscaped grounds; 2 car garage; boat house; owner, price $8,000. Address K J 2, Tribune.

WOODED HOMESITE

EXTRA LARGE LOT, 80x154 ft., on gently sloping HILL, overlooking LOVELY LAKE; less than 2 HOURS' DRIVE from Chicago, with PAVED ROADS to property. Price $2,250; terms, $50 cash, $10 per mo. Address P L 356, Tribune.

OAK WOOD SHORES

The ideal spot for your summer home. 50x150 foot lots as low as $98. Follow Milwaukee-av. route 21 through Antioch to Brass Ball Corners, then 2 miles west. For free map call Randolph 5656.

Rock Lake Highlands

LAKE LOTS AS LOW AS $250. TERMS.
$25 CASH—$5 A MONTH.

Follow Milwaukee-av., Route 21 to Antioch then 1 mile north and 1 mile west. For free road map call Randolph 5654.

COMPLETE FURN. HOME.

with all modern improvements; a city home on Crystal Lake; garage; suitable for clubhouse or large family; not far from depot. Call Fox Lake 133M or address P 281, Tribune.

BUY OF THE FARMER.

I am dividing my farm on Sheridan-rd., 45 mi. north, near Lake Mich.; bathing and golf; 10 big lots, $450; ¼ cash, bal. easy impr.; terms $5 down, $5 per mo. Josephine Kellogg, owner, Winthrop, Ill.

CHANNEL LAKE.

Wooded lot, 50x175 ft., Woodcrest addition, Channel Lake, Riparian rights, boating, bathing privileges; priced low for quick sale. Enoch Turnwall, 3757 N. Bosworth.

FOR SALE OR RENT—TO RESPECTABLE party, 7 rm. house, 2 lots, 100x255, and 5 acres; chicken farm, etc.; all imp. avail.; make offer. Fred Hitzemann, R. 1, Roselle, Ill.

FOR SALE—FOREIGN BANKRUPT MUST sacrifice his 80 acres, $14,000 down will get you the best bargain. So. W. Address 150, Tribune.

FOR SALE—2 TO 10 AC. TRACTS, CLOSE to transportation; 20 miles to loop; fine for country home or chicken farm; private. Address S 237, Tribune.

FOR SALE—BY OWNER. 83 A., NEAR Woodstock, one mile off concrete on good gravel; rolling land; 60 A. timber; $97 per A., terms. Clyde Burns, 1367 Sunnyside.

FOR SALE OR TRADE—85 ACRES IN Wis., in and near live town. Suit, for sub. in poultry or truck farms. Owner, Pensacola 1695.

FOR SALE—200 ACRES, IDEAL AIRPORT or mfg. site; adjoins Gary, Ind.; on R. R.; to close estate; sell at 1/3 former price; $50 per acre. Address T 77, Tribune.

FOR SALE—96 A. NEAR CITY LIMITS, fine location for airport; might consider lease to responsible party; have Torrens title. Address G A 472, Tribune.

FOR SALE—15 ACRES, 5 ROOM BUNGAlow, double garage, large chicken house; price $7,250. Address S 599, Tribune.

FOR SALE—167 FEET NORTH-AV. COR. of Illinois-rd.; small house; price $8,000. Address H B 61, Tribune.

FOR SALE—10 A. IN CHICAGO; $18,000; fine location; terms. Address S 333, Tribune.

FOR SALE—7 ACRES IN WESTCHESTER. Address P 398, Tribune.

REAL ESTATE—OTHER CITIES.

FOR SALE—I HAVE A BEAU. home in Palm Beach, Fla., very near ocean, Spanish type, beau. furn., fully equipped. Will be unable to occupy account child being in school. Will sell $45,000 to respons. party on very reas. terms. Absolutely no agents and only very responsible parties need apply. Full particulars very interesting. Address H C 525, Tribune.

REAL BARGAIN.

Lot 60x180 ft.; finest residence street in Gary, Ind.; strictly modern; 2 large closed in porches; worth $30,000; widow will sacrifice for $18,000 on account of death of her husband. See M. T. BASICH, 4417 No. Clark, UPTOWN REALTY EXC. Long 7350.

FOR SALE—2 STORES, 2 APTS., AND GAR. for 8 cars, on the main bus. st. in Michigan City, Ind.; could be used as hotel; will trade for vacant. J. Schwartz, 6930 Wayne-av.

FOR SALE—ENJOY LIVING IN THIS WELL located WOODSTOCK HOME; 6 rooms, bath, 3 CHAMBERS, sun parlor, oil burner. WYNKOOP, Woodstock Ill.

FOR SALE—ATTRACTIVE 7 RM. MODERN bung., lot 50x150, flowers, shady lawn, fruit; exc. trans.; 1 hr. to Loop; ur. $5,000. Terms. Address K J 3, Tribune.

REAL ESTATE—SUMMER RESORTS.

Illinois.

Do Not Fail to Drive Out
to
LILY LAKE

where you can buy a choice lake lot for $150—$2 down, $2 week. If you wish we will build you a summer cottage, $100 down and take mortgage for 3 years for balance.

Take Rand-rd. direct to Lily Lake, only 34 miles from Chicago, between Volo and McHenry.

SAMPSON, SEX & CO.,
Chicago's Foremost Resort Specialist.
139 N. Clark-st. Central 6829.

DEEP LAKE, ILL.

NEAR TOWN LAKE VILLA,

with paved roads. Rare opportunity to buy 100 foot frontage with riparian rights with over 100 virgin trees on same.

This lake has only 2,200 feet of lake frontage thrown open to the public by subdivision. Now improved by summer homes.

The remainder of frontage on this lake is owned improved and occupied by lake front owners.

J. A. FRENCH, OWNER, ON PREMISES.
Cedar Crest, Deep Lake, Lake Villa, Ill.

CHAIN O' LAKES

Lovely summer homesite for discriminating family, adjacent Onwentsia Hunt Club and 5 golf clubs. Gentiles; beautifully wooded grove overlooking Lake Marie; highest point on lake, facing S. W. from where sum. breezes invariably blow over 12 miles water; splendid sand and gravel beach; newly completed macadam road from con. highway to prop.; also elec. and phone; 2 miles from Antioch, Ill. Soo R. R., Marigold motor coaches; lot 100x448 ft. deep, $100 per run. ft. Phone Yards 0442. J. P. BOWLES; evenings Drexel 5050.

CRYSTAL LAKE, ILL.

Must sell in 10 days beautiful home on Crystal Lake. Riparian rights. Lawn, flowers, garden, ornamental iron fence. 7 rm. furn., bath, large screened porch; laundry, enclosed porch. Gas, elec., telephone; exc. water; fireplace; large white enam. gas range. Row boat and launch. Fine 2 car gar., bath house; cement sidewalk. Open for inspect. Price $9,000. Owner, H. N. DITRICH, Northshore-dr. on Samuel's Point. P. O. Box 225.

Lilymoor—the Last Word.

In modern convenience; sewer, water on all lots; electricity. GENTILES ONLY.

Lake Lots, $120 (only a few).

Drive out today. Take Rand-rd. [concrete] direct to LILYMOOR CLUBHOUSE. 35 miles from city limits.

A COURTEOUS GENTILE guide will entertain you at our attractive CLUBHOUSE.
OR TELEPHONE RANDOLPH 4998.

LOOK! LOOK!

10 rm. house, compl. furn.; 102 ft. lake frontage, 336 ft. deep; hundreds fruit and shade trees, nearly all over than 50 mi. from Chi., N. W.; honestly worth $20,000, will sac. for only $10,000; ideal for large house or small fam. club; a chance of a life time for some one; positively no trades. Call at Hooper's Drug Store, Lake Villa, or W. H. Tate, 5503 Belmont-av., Chicago, for directions.

WATER FRONT LOT
ON THE CHAIN O' LAKES

ONLY 50 MILES FROM CHICAGO.
BEST BOATING, BATHING FISHING.
MODERATE RESTRICTIONS.
WATER, FREE FOR LIFE, $750.
TERMS. SEND FOR MAP AND VIEWS.
ADDRESS E B 503, TRIBUNE.

Island in Kankakee River

for sale, to close estate. Eagle Island in Kankakee river. Approximately two acres. Situated on one of the finest stretches of river. Two cottages, dwelling house and boats. Ideal spot for summer home. Price reasonable. Address Eagle Island, Momence, Illinois.

148 Feet River Frontage

on beautiful Rock River, Ill.; 300 ft. from U. S. 51; near golf courses and state parks; 3 hrs. from Chicago; 6 rm. house; screened porch; furnace; elec. light; landscaped grounds; 2 car garage; boat house; owner, price $8,000. Address K J 2, Tribune.

WOODED HOMESITE

EXTRA LARGE LOT, 80x154 ft., on gently sloping HILL, overlooking LOVELY LAKE; less than 2 HOURS' DRIVE from Chicago, with PAVED ROADS to property. Price $2,250; terms, $50 cash, $10 per mo. Address P L 356, Tribune.

OAK WOOD SHORES

The ideal spot for your summer home. 50x150 foot lots as low as $98. Follow Milwaukee-av. route 21 through Antioch to Brass Ball Corners, then 2 miles west. For free map call Randolph 5656.

Rock Lake Highlands

LAKE LOTS AS LOW AS $250. TERMS.
$25 CASH—$5 A MONTH.

Follow Milwaukee-av., Route 21 to Antioch then 1 mile north and 1 mile west. For free road map call Randolph 5654.

ACRES FOR S

ATE—FARM LANDS.

California.

A. IN BEAUTIFUL SACRA
ated Red Bluff section
fruit and general farm
Oliver, Owner, Wab. 2500

Colorado.

A, ALL TILLABLE, TA
Schwark 2986

Florida.

LORIDA

rock farms, 10 A. tract
$50 $10 mo. Best
Lookfast. Write Jacksonv
Jacksonville, Fla.

ACRES, 40 TIMBER, RE
good building, deep w
rth Florida; $1 cash, $1
lance.

ACRES, MELBOURNE; RE
dor G F 132, Tribune.

Illinois.

ARM FOR SALE.

100 growing trees 3 to
and apples early; la
than 2,000 bushels
year. This ideal orchard
part of the famous sout
on the high ridge of
Cobden on the I. C. R.

ACRES, 2 HORSES, 3 COWS
of chickens, tools and crops
in summer resort
court channel of Channel L
Lake, comprising thirty-two
frontage, electric
variety of fruits, berries
Adjoining land selling
Owner must sell;
Cash, $2,000 or
Tribune, Lake Shore-dr.

ACRE POULTRY AN
range of Waukegan;
used in poultry business
poultry houses, barn
brooder, milk house
high state of cultivation
ow and must be sold; $12,
Home 683 or write Box

Farm in Michigan.

Trout Farm, near Paw Paw,
from Chicago; very cheap,
terms. Address H H 13,

CHICKEN FARM, 8 ROOM
all conv., inc. pvg. et
friendly people; 20 miles
to miles west, on
lot 100x300; barn, chicke
trees; ideal place for re
$3,000, paid like rent. J. A

IN CRYSTAL LAKE, ILL.,
house, gas, elec. it., furn
Price $7,500; also 40 acre
with 6 room house, barn
school. Price $16,000
house, large barn, fruit
Charles Tectler Cre

POULTRY PLANT, 2,000 HE
acre ideal country estate,
house, 4 room bungalow, al
convenience, 33 min. to
shore sta. at Glenayre, Al
Wilmette. Phone Wilmette

20 ACRE FARM, GOOD
improvements valued at $30,00
price to sell at $225 per ac
nearly $22,000. Tribune.

480 ACRE COMPLETELY
80 miles SW corner of Min
equipment in every pu
buildings, flock White
Rocks, horses, all
manager's house and
excellent farm for retired
much below actual
value $125,000. R. J. Bros.
Minneapolis, Minn.

Missouri.

MAN'S CHANCE.

$5 monthly buys 40 A. produc
some timber; price $200.
Box 425-E, Carthage, Mo.

Mississippi.

FARM UNDER SOUTH'N SKIES
fertile soil; good roads;
ment; terms. Write
A. Whitten Sumner, Miss.

Montana.

IN MONTANA, 600 ACRES OF IRRIGATED LAND, CLOSED; operating farm; nine miles from Billings; buildings; good soil and water; perfect for plowing, irrigation and cultivation; located on National Highway 10 miles from State Capitol, two miles from main line railroad. There is room in this tract for 10 families to live and operate farm. Real bargain priced at $85.00 per acre. Write for description. Owner, Box 1001, Helena, Mont.

FARM FOR SALE; NEW 10 A.; ALL OR PART; NEW 6 R. house; E. Fitzmyer, Le Roy, Ill.

New Jersey.

A COMPLETE COMMERCIAL
Send for new illus. summer
catalogue. Also de
and poul. plt., nearly 4 acres
2,000 brooder hses. for 5,000
Price $3,500. Gray &
1001 Vinelsnd, N. J.

South Dakota.

ACRES GRAIN LAND;
water, greater part underlaid
will exchange half section for
and central states. Address

Texas.

ACRES RIO GRANDE VAL
house, 7 acres young trees, bal.
1 mi. Santa Rosa; ¼ mi.
black sandy loam;
guaranteed; $13,500 $4,000
Hotel Wilmont, Chicago.

RIO GRANDE VALLEY — M
ORCHARD WITH CREE
North-av., 18 miles we
cash; $5 mo. Tel. Cent. 272

O A GOOD BUILDINGS, REA
Jefferson Park. Jefferson

BEAUTIFUL FARM JUST O
Address D B 20, Tribune.

Indiana.

OWN POINT, IND.

a part in city limits. Attracti
electric lights, running wate
cement walks, close to
state or golf, 12 miles from Ge
and trolley line. Phon
owners, Gary 4085, Gary Ind
ening, or Will J. Davis, owne

ARM FOR SALE.

good buildings, good soil, e
vation; 2 miles new woven w
Montana, Indiana. Write
miles centralized school;
investigation will be sold cheap
ARD BANE,
Laporte, Ind.

CLOSE ESTATE.

good black soil; clay and grav
wood; 6 room bldgs.; 2 wel
of La Porte. For further pa
E. Clark, 2257 E. 71st

NEAR 20 A. POULTRY FAR
new 2 br. hse.; 60 ft. poultry h
with wells; bean, grain, truck
$3,000. Near $750 cash
Rowley Co., Knox, Indiana.

20 AC. ON STATE HIGHWA
6 room house, barn, chicke
rich loam, shade, fruit,
fine cow, $3,500, terms.
South Ind.

HIGH GRADE POULTR
Farm; completely equipped, 6
poo pen; White Leghorns; 6
Owner, Box 1, Lowell, Ind.

40 ACS. WITH 15 AC. PAS
only 2½ hrs. Chgo.; new
house, barn, 2 car gar., and
cond. barn; only $4,500, ¼ cas
1,350. Tribune.

230 AC. IND. FARM, CLEAR
miles from Chicago, on
miles from Valparaiso, Ind.
exchge. for improvd. Vic. 119

40 ACRE LEVEL DARK LOA
and fruit land. Write
Ira Garn, Plymouth, Ind.

40 A. NEAR VALPO.; GOO
bldgs.; $4,250. E. A.

FARM, 6 RM. BUNG., BAR
frt., equip., crp., $2,750. Th
Valparaiso, Ind.

10 ACRES, LEVEL, PART WOODE
bldgs.; price $185; need $35 ca
Owner, E. R. STEELE, Kouts, Ind.

ANY SIZE FARMS, SOME FO
E. M. Newsom, Knox, Ind.

Michigan.

8 ACRES NEAR LAKE; 1½ m
to 5 acres of grapes, peaches
room house with furn
barn, price $3,500; $1,0
Warner, Paw Paw, Mich.

OR TRADE—FOR CHICAGO
and dairy farm, Benton Harbor
Write M. J. Merwin, 48 Ens
Ave., Mich.

LAND; GOOD SOIL; YO
trees, timber and pasture; $
Saugatuck, Mich.; make
FARMINGDARIN CO.,
Calumet 4683

BARGAIN FARMS.

our free list of bargains
to G. Emery, Realtor, Grand R

CHARLEVOIX CO., 120 AC
cleared; 7 room house, barn
3 mi. R. Jordan; $3,5
building 5649

40 A. 10 MI. BENTON HA
house, water, barn, 200
orchard, 100 bearing; $3,7
KER SMITH, Coloma, Michigan

3½ A. CHICKEN RANCH, C
2 story 7 rm. house, bath
$1,350 only $1,350 down
Tribune.

ROOM HOUSE; PARTLY
fruit trees, berries
blocks from Rock
bungalow; trade. For particula

10 A. FRUIT AND POULT
6 room house, garage, ma
Easy terms.
KINNEY, BANGOR, MICH.

ACRES WILD LAND C
Iosco; will divide. Address

7 RM. HOUSE, GARAGE A
edge of small town,
to McKinney, Bangor, Mich.

80 A. 50 CLRD.; 6½ M. C
ample near school; $850; t
EVANS & SON, Fremont, M

50 A. LAKE FRT. CHIC
hse.; $1,850; $300 cash
Putney Co., Fremont, Mich.

40 A. HOUSE AND BARN, 1
Dietrich, Paw Paw, Mich.

40 A. GRAIN FARM, $3,
Kinney, Bangor, Mich.

ATE—MISCELLANEOUS.

STATE FOR SALE.

LAND INFORMATION.

LIVE GOOD WHILE MAKING A GOOD living on the Del-Mar-Va Peninsula; low priced productive land; town and water front homes; 3 to 10 hours to largest eastern markets by motor or Pennsylvania railroad; very little snow and freezing; finest concrete highways; good schools; low taxes; handsome descriptive booklet free. Address 176 Del-Mar-Va Bldg., Salisbury, Md.

REAL ESTATE WANTED.

For Cash.

Factory Wanted

With floor area 75,000 to 150,000 sq. ft. on spur track in or near Chicago.

GEORGE LITTLEFIELD,
580 Mass.-av.,
Cambridge, Mass.

WANTED—LAND OWNERS: WE WANT 80 acres or more suitable for subdividing into acre tracts adjoining or near cities of 100,000 population and larger in Illinois, Indiana, Ohio, Mich., Wis. and Iowa. Send full details. Liberal commission to brokers. The Trentman Co., Realtors, National Suodividers, Wichita, Kas.

VACANT WANTED.

Contractor will purchase desirable business or apartment vacant for cash or on subordination plan. Must be ripe for immediate improvement. Submit full details for consideration. Address E H 209, Tribune.

CASH FOR YOUR

Real Estate Equity.
In Suburban and Chicago lots only.
NO BROKERS.
Address S 203, Tribune.

WANTED – BUILDER WILL give cash for vacant. Address H D 503, Tribune.

WANTED—FARM FOR CASH: 160 TO 240 acres within 30 miles State-st.; must have good soil, improvements, and roads; prefer one close to C. & N. W. Ry. or C., A. & E. Ry. Bernard McDevitt Jr., 134 N. La Salle-st., Chicago.

WANTED—HOTEL AND BLDG. SUBJECT to 1st mgte.; owner must take back 2d mtge. and down payment, subject to monthly payment. References O. K. Address H D 442, Tribune.

WANTED—FROM OWNER. CHOICE BUSINESS property North Side or will buy corner suitable for filling station. Give details to receive attention. Can handle large sized deal. Address G A 580, Tribune.

WANTED—BUSINESS PROPERTY NORTH or Northwest side store with 1 or 2 flats above for cash. Owners only. Address G A 589, Tribune.

WANTED—FLAT IN DISTRICT WEST-ern to Clark and Howard to Pratt; not over 5 years old; give full details; no brokers. Address G A 570, Tribune.

WANTED—2 OR 3 FLAT, GOOD LOCATION; will trade choice vacant for equity, or some cash; send full particulars. Address E C 501, Tribune.

WANTED—COUNTRY COTTAGE, CLOSE TO Chicago; for summer home, some ground, trees; will buy or rent. Write full details. Address S D 142, Tribune.

HAVE $35,000 CASH, WANT BARGAIN IN improved, vac. business prop. in live nghbd.; will consider apts. at 5 times rent. Address D T 353, Tribune.

WANTED—TO BUY ON CONTRACT LARGE house or 2 flat; 5, 6 D. or C. trans.; can pay $100 to $200 mo. Address S 81, Tribune.

WANTED—25 ACRES WITHIN 50 MILES of Loop; near water. Partly wooded. State cash price. Owners only answer. Address S E 336, Tribune.

IF YOU WILL DISCOUNT YOUR VACANT lot or acreage FOR CASH SEND FULL DETAILS AT ONCE. ADDRESS G T 277, TRIBUNE.

WANTED—BUILDER WILL PAY CASH FOR lots in Berwyn, Riverside, and along the C. R. R. Address S 407, Tribune.

WANTED—FARM, 40 TO 80 ACRES; GOOD improvements within 50 miles of Chicago; buyer means business. Address P 400, Tribune.

WANTED—SUBURBAN LOTS, CLEAR OR equities; send details and price; act now. Address S 405, Tribune.

WANTED—WE BUY IMPROVED PROPERTY for cash. Must be bargain. CARL N. WOLF, 3266 N. Clark-st. Graceland 3476.

GET OUR OFFER FOR YOUR EQUITY. Describe state purchase price and amount paid in. Address T H 295, Tribune.

WANTED—AT ONCE: PROPERTIES ANY-where for sale or trade. Mrs. Fergus, 310 S. Michigan, Room 1546.

WANTED—3 OR 6 FLAT, WEST SIDE OR Austin. Cash and assume from owner or exchange for equity. Gamble, 1107 Galena Blvd. Armitage 1255.

WANTED—12 OR 15 APT., NORTH SIDE; price must be right; have cash. Address E D 377, Tribune.

WANTED—2 FLAT, 5-6 RMS. OR 6-6 R., in Evanston, Rogers Park or Edgewater, nr. L trans. Address D T 351, Tribune.

WANTED—VACANT, WELL LOCATED FOR hotel or apt.; choice 2d mtge. loan. Reference required. Address S O 841, Tribune.

WANTED—TO BUY OR RENT—10 TO 20 acre chicken farm within one hour from Chicago. Address S 291, Tribune.

WANTED—SACRIFICE FOR CASH. VAC. or imp.; full part. Address G A 535, Tribune.

WANTED — 3-10 ACRES FOR CHICKEN farm; must be on paved road and near transportation. Address G A 572, Tribune.

WANTED—APT. HOTEL YOU CAN'T HANdle. Address S G 14, Tribune.

WANT 6 OR 12 FLAT, SOUTH; HAVE $5,000 cash. Address S S 315, Tribune.

WANTED—CASH, STORES AND APTS. $50,000 to $500,000. Address S 511, Tribune.

WANTED—TO BUY 6 OR 12 FLAT. ASHLAND district. Address S 479, Tribune.

WANTED—ACRES

For 18 apt. bldg., subj. to 1st mtge. only. Address S 496, Tribune.

WILL TRADE 32 APT. AND 4 STORES IN nearby suburb. One mortgage only. Consider good clear farm and cash for equity. Address G A 595, Tribune.

FOR EXC.—NEW 3 APT., 6 RMS.; TILE bath and kitchen; elec. refg., Devon-Western section for bung. or vacant; no brokers. Address S 112, Tribune.

30 APTS., NORTH SIDE, EAST OF CLARK to exch. for nearby clear farm. ALSO 3 apts. for cash or mtge. part. E. Massey, Central 6818. 8 S. Dearborn.

FOR SALE—OR TRADE—FOR BUNGALOW, 2 or 3 flat, new, modern, 10 flat, well income property, west Edgewater. Call owner, Hollycourt 3016.

TRADE FOR SMALLER, 17 APT., ELECT. refrig., 1 unit. Lorenz-st. apts., price $56,000. HUMBOLDT MTG. INV. CO., 2956 North-av. Armitage 6417.

WILL TRADE 10 CORNER APT. NEAR Madison and Lawrence-avs., for 100 car garage. Palisade 3050.

WILL TRADE MY NEW 12 FLAT BLDG. for a good farm. Owner, S. B. BOGUSI-EWICZ, 3200 S. Lockwood-av. Pens. 4275.

Business Property.

CORNER PROPERTY ON SHERIDAN-ROAD in Uptown Dist., consisting of storerooms with apartments, businesses and three priced apartments on second and third floors. Excellent future.
Chicago Title and Trust Company mortgage at 6½%.
Equity $90,000.
Will consider exchange for equity.

See Mr. McCarroll.
BAIRD & WARNER,
4545 Broadway.
Longbeach 1855.

WANT TO EXCHANGE UNINCUMBERED high class Chicago property for farming estate of 500 to 1,000 acres in vicinity of Chicago. Buildings must be good. No exaggerated farm values considered. Can make loan for paying mortgage. Address S 448, Tribune.

ON W. 26TH-ST. VALUE INCOME DAILY: rm. cottage, 1 apt., 2 car gar.; on 50 ft. lot; 1st mtg. only. Want small clear imp. or good vacant. Agents, co-operate. Address P G 459, Tribune.

WANTED—SMALL FARM WITHIN 75 MILE radius of Chicago for 100 test S. State-st. business vacant and 240 feet inside residence. All clear; value $10,000. Write Mr. Tennis, 4753 W. Madison-st. Ph. Mans. 7800 or Village 7598.

WILL TRADE ROADHOUSE ON MILWAUkee-av. close Chicago, fully equipped; about 3 acres of land; for good 2 flat, residence, want clear mortgage paper. Owner, 5116 W. Madison. Austin 3517.

EXCHANGE—MY STORE, 5 FLAT, CORNER bldg., $8,000 equity, 1st mortgage, $10,000, for cottage, clear lots or farm. Call Irving 8393. 4207 N. Spaulding-av.

EXCHANGE 2 LOTS, 58 FT. ON TOR-rence-av. Lansing, Ill., for 3 to 5 acres northwest of Chicago. Address S E 337, Tribune.

WANT HOTEL OR KITCHENETTE APTS. north preferred; possession essential; have $50,000 equity business properties. Address G A 516, Tribune.

FOR EXCHANGE—14 ROOM HOTEL BLDG., partly furnished, small town, Ill. Want small Wisconsin farm, river or lake. Walter Salaway, 1054 Madison-st., Rockford, Ill.

EXCHANGE—FOR LOS ANGELES, CHICAgo 6 brick stores; cor. 96x128, Irving Pk.; bld. $85,000. Address K H 35, Tribune.

EXCHANGE LOT, ASHLAND-AV. AND 81ST to 84th, for Indiana-av. and 61st-st. for business property. F. J. Conley, 6024 Indiana.

EXCHANGE—N. S. FACTORY, 40,000 SQ. ft. with switchtrack, Fr. $75,000 for 12 flat. Owner, 2358 Lincoln-av.

NEW BUS. BLDG., LEASED NET; HIGH grade tenants; want vac. or small imp. for $150,000 eq. Address B C 600, Tribune.

WILL EXCHANGE EQUITY IN 65,000 SQ. ft. factory bldg.; near loop, for vacant. Address D F 161, Tribune.

50 CAR GAR., LRD., NEAR LINC. PARK, subj. 1st mtg., $10,000; want 6 flat prop., N. rooming sect. LANGE, 704 N. Dearborn.

4350 FULLERTON, STORES AND APTS. Rent $8,350 year; take 2-flat, house or farm. Call or write, J. Wilkins.

2 STORY BLDG., SPRINKLER SYSTEM, 17,000 sq. ft., subj. to 1st mtg. for clear farm. E. Massey, Central 6818.

FACTY. BLDG. ON SWITCH OR VAC. will build. Address S 436, Tribune.

EXCH.—NEW GARAGE BLDG., 100 STALLS, part full, for what? 6113-21 Prairie-av.

REAL ESTATE FOR EXCHANGE.

Apartments.

2 apt., 1925 SCHOOL-ST., 1st mtg. $13,000; equity, $10,000. 4048 KENMORE-AV., 50x125, 1st mtg., $12,000; 6% straight; equity $14,000; 6 apt., 2232-34 BISSELL-ST., 1st mtg., $21,000, 6% equity $22,000. 6139 KENMORE-AV., 50x150, 1st mortg., $25,500, 6% straight; equity $24,500. 3303 WALNUT-ST. vacant, 25x125; clear, $5,500; 3 flat, 3221 N. DAMEN-AV., mortg., $13,000; equity, $12,000.
Will exchange the above equities of $86,000 for property subject to a 1st mtg. only, or will deal separately.
HENRY RICHARD,
2847 N. Clark-st. Lake View 4040.

Real Income Assured Only Few Thousand Dollars

or lot or rd. mortgage paper takes beaut. 16 apts. of 12 4 and 4 5 rms.; tile baths and sun parlor bldg.; superior high grade construction; finest face brick, stone trim; mahogany woodwork. Every apt. excellent cond. Corner bldg.; near 75th and Rhodes-av. Low first mtge. only. Oppor. to make comfortable living out of income. Address G A 529, Tribune.

CASH

WITH REAL ESTATE TO TRADE.
2 clear $100,000 bldgs.; same owner; each can take mortgage for $50,000; income around $18,000 each.
Clear $18,000 3 flat; can mortgage $10,000 and sell $10,000; for good bldg. with mech. refrig. and netting around $3,000 annually.
Clear $9,500 two flat; can mortgage $5,000; want modern 6 flat, clear vacant; various pieces ripe for improvement; will add from $1,000 to $5,000 for income property.
Can make quick deals if your offerings are worth while. Owners only. Submit to Lloyd Realty Co., 139 N. Clark-st. Phone Central 8311.

ATTENTION

Will trade a 12 apartment modern building, a 4 car garage, and electric refrigerator for vacant or old building. Owner on premises from 9 a. m. to 6 p. m. 7108 S. Marshfield. After 7 p. m. call Armitage 9820 for information.

TAKEN IN TRADE.

Must sell attractive 3 apt. bldg., 5 rms.; heated stge. pchs.; elect. refrig., fireplaces, etc.; lots of closets; 2 car gar.; Devon-Western sect.; mtg. $16,500; price $28,500. Will consider small trade. Ph. Holly-ct. 2300.

WHAT HAVE YOU?

We have several apt. bldgs., well rented, also good business property, carefully handled for acreage, vacant, or smaller improved, also have some business property and vacant. S. B. Wemberger & Co., 100 N. La Salle-st., Franklin 4665.

WHAT HAVE YOU

to exchange 6 flat stove heated brick building; 6 4 room flats; electric light, hard floors and trim; 1st mtg., $5,000 straight; for $2,200; $35 month, 4%, 6%. Rental, $1,650. Address S P 271, Tribune.

TO EXCHANGE—MY GOING UPTOWN HOtel; has big money making fully furnished; runs 99% rented; subject first mortgage only, 1 want smaller improved, clear vacant, farm or clear acres near Chicago for my $85,000 equity. Address A F 416, Tribune.

MUST SACRIFICE

My 2 yr. old high grade 48 apt. bldg., containing 6 5's, 30 1's, 6 2's, 6 0's with elec. refrig. for cours. Rental $42,360. Will deal right either cash or trade on equitable basis. Address M F 153, Tribune.

LINCOLN PK. DISTRICT.

Other business compels owner to sell good 3 story brick apartment building, corner block to Lincoln Park, some cash, and trade for $40,000 equity. S. B. Weinberger & Co., 100 N. La Salle-st. Franklin 4665.

OWNER

of Edgewater 13 apt. will trade his $20,000 equity for North Shore income or vacant. Can add some cash. Address M F 152, Tribune.

WANTED—SUMMER HOME WITH LAKE Mich. frontage and some cash as down payment on my 12 yr. old modern 9 apt. sun parl. bldg. All rented. Income $8,376. Address G P 224, Tribune.

HAVE APT. BLDGS., LOOP BLDGS., AND hotels ranging from $50,000 to $2,000,000, all subject to 1st mtge. Will accept farms, ranches, vacant, clear homes, annuities, etc. See GRAYDON, Rm. 310, 134 N. La Salle.

TO EXCHANGE—OUR CLEAR 10 FLAT, value $80,000 equity, 1st mortgage value. Want equity in business vacant or apartment. We will add cash for close deal. Address G A 586, Tribune.

JACKSONVILLE, NEW, BRICK, 4 APTS. and Lakeland, Fla., unimproved, valued $18,000; (all or part) for 60-75 room modern hotel, furn. and furn. apts. GRAND, 2781 Forbes-st., Jacksonville, Fla.

FOR EXCHANGE—42 APT. BLDG., NORTH side, fine condition; wonderful transcn. First mtg. only $101,000. Rental $27,000. Price $200,000. Want smaller improved. Address P A 145, Tribune.

WILL TRADE MY EQTY. IN 5 RM. CO-OP. flat for bungalow; the bldg. is located in best sec. of Rogers Pk.; highly restricted; 3 blks. to sta. and lake. Address H D 438, Tribune.

WANTED—FARMS

For my 14 apt., subj. 1st mtg. Address S 507, Tribune.

6 FLAT, BRAND NEW 5 RMS., TILE bath, tile kitchen, refrig., cedar closet, garage nr. 80th I. C. exch. for 2 flat or bungalow. No agents. Address P 301, Tribune.

EQUITIES—GENERAL, APT. AND BLDGS.; Near Side $125,000 value; for large bldg. subj. to 1st mtge.; Evanston, north or northwest. Address S 479, Tribune.

WANTED—ACRES

For 18 apt. bldg., subj. to 1st mtge. only. Address S 496, Tribune.

WILL TRADE 32 APT. AND 4 STORES IN nearby suburb. One mortgage only. Consider good clear farm and cash for equity. Address G A 595, Tribune.

FOR EXC.—NEW 3 APT., 6 RMS.; TILE bath and kitchen; elec. refg., Devon-Western section for bung. or vacant; no brokers. Address S 112, Tribune.

30 APTS., NORTH SIDE, EAST OF CLARK to exch. for nearby clear farm. ALSO 3 apts. for cash or mtg. part. E. Massey, Central 6818. 8 S. Dearborn.

FOR SALE—OR TRADE—FOR BUNGALOW, 2 or 3 flat, new, modern, 10 flat, well income property, west Edgewater. Call owner, Hollycourt 3016.

TRADE FOR SMALLER, 17 APT., ELECT. refrig., 1 unit. Lorenz-st. apts., price $56,000. HUMBOLDT MTG. INV. CO., 2956 North-av. Armitage 6417.

WILL TRADE 10 CORNER APT. NEAR Madison and Lawrence-avs., for 100 car garage. Palisade 3050.

WILL TRADE MY NEW 12 FLAT BLDG. for a good farm. Owner, S. B. BOGUSIEWICZ, 3200 S. Lockwood-av. Pens. 4275.

Business Property.

CORNER PROPERTY ON SHERIDAN-ROAD in Uptown Dist., consisting of storerooms with apartments, businesses and three priced apartments on second and third floors. Excellent future.
Chicago Title and Trust Company mortgage at 6½%.
Equity $90,000.
Will consider exchange for equity.

See Mr. McCarroll.
BAIRD & WARNER,
4545 Broadway.
Longbeach 1855.

WANT TO EXCHANGE UNINCUMBERED high class Chicago property for farming estate of 500 to 1,000 acres in vicinity of Chicago. Buildings must be good. No exaggerated farm values considered. Can make loan for paying mortgage. Address S 448, Tribune.

ON W. 26TH-ST. VALUE INCOME DAILY: rm. cottage, 1 apt., 2 car gar.; on 50 ft. lot; 1st mtg. only. Want small clear imp. or good vacant. Agents, co-operate. Address P G 459, Tribune.

WANTED—SMALL FARM WITHIN 75 MILE radius of Chicago for 100 test S. State-st. business vacant and 240 feet inside residence. All clear; value $10,000. Write Mr. Tennis, 4753 W. Madison-st. Ph. Mans. 7800 or Village 7598.

WILL TRADE ROADHOUSE ON MILWAUkee-av. close Chicago, fully equipped; about 3 acres of land; for good 2 flat, residence, want clear mortgage paper. Owner, 5116 W. Madison. Austin 3517.

EXCHANGE—MY STORE, 5 FLAT, CORNER bldg., $8,000 equity, 1st mortgage, $10,000, for cottage, clear lots or farm. Call Irving 8393. 4207 N. Spaulding-av.

EXCHANGE 2 LOTS, 58 FT. ON TORrence-av. Lansing, Ill., for 3 to 5 acres northwest of Chicago. Address S E 337, Tribune.

WANT HOTEL OR KITCHENETTE APTS. north preferred; possession essential; have $50,000 equity business properties. Address G A 516, Tribune.

FOR EXCHANGE—14 ROOM HOTEL BLDG., partly furnished, small town, Ill. Want small Wisconsin farm, river or lake. Walter Salaway, 1054 Madison-st., Rockford, Ill.

EXCHANGE—FOR LOS ANGELES, CHICAgo 6 brick stores; cor. 96x128, Irving Pk.; bld. $85,000. Address K H 35, Tribune.

EXCHANGE LOT, ASHLAND-AV. AND 81ST to 84th, for Indiana-av. and 61st-st. for business property. F. J. Conley, 6024 Indiana.

EXCHANGE—N. S. FACTORY, 40,000 SQ. ft. with switchtrack, Fr. $75,000 for 12 flat. Owner, 2358 Lincoln-av.

NEW BUS. BLDG., LEASED NET; HIGH grade tenants; want vac. or small imp. for $150,000 eq. Address B C 600, Tribune.

WILL EXCHANGE EQUITY IN 65,000 SQ. ft. factory bldg.; near loop, for vacant. Address D F 161, Tribune.

50 CAR GAR., LRD., NEAR LINC. PARK, subj. 1st mtg., $10,000; want 6 flat prop., N. rooming sect. LANGE, 704 N. Dearborn.

4350 FULLERTON, STORES AND APTS. Rent $8,350 year; take 2-flat, house or farm. Call or write, J. Wilkins.

2 STORY BLDG., SPRINKLER SYSTEM, 17,000 sq. ft., subj. to 1st mtg. for clear farm. E. Massey, Central 6818.

FACTY. BLDG. ON SWITCH OR VAC. will build. Address S 436, Tribune.

EXCH.—NEW GARAGE BLDG., 100 STALLS, part full, for what? 6113-21 Prairie-av.

REAL ESTATE FOR EXCHANGE.

Business Property.

WILL EXCHANGE MY 2 STORY BUSINESS property with rents furnishing store, worth $17,000; equity $4,800, for good, clear dairy farm. Address H G 202, Tribune.

Farms and Acres.

1,000 AC. VINCENNES, IND., 4 SETS bldgs.; $200,000; clear.
2,200 a. Rush Co., Wis.; imp., 2 mi. Chippewa River front; clear; $75,000.
480 a. Ogle Co., near Dixon; ideal co. est.; fully stocked; $200 per a.; immed. poss.; clear.
400 a. So. Wis. equip., large dairy; fine bldgs.; val. $75,000; clear.
2,500 a. plantation, fully equip.; $30,000 crop this yr. value $200,000; clear.
640 a. Cent. Ill.; fine bldgs.; lrg. orchard; reg. Jer. cattle; $200,000; clear.
502 a. rent. in adj. city; all under cult.; mod. bldgs.; $100,000; clear.
540 a. Lake Co., Mich.; good bldgs., $25,000; clear.
160 a. highly imp. Wal. Co., Wis.; fine bldgs.; ful. stocked, equip.; $50,000; want 12 or 15 apt.
Fin. mod poultry farm; heart of large city; 12,000 chickens; big rets.; value, $75,000; clear.
273 a. 4 mi. Aurora, Ill.; gents est.; fully equip.; grow. crops.
240 a. Hizrly imp. Green Lake, Wis.
80 a. St. Chas., Kane Co., clear; value $20,000.
Send for list farms, $10,000 to $50,000; clear, nr. city; match any deal; quick action.
GEORGE W. STEWART CO., INC.
Excl. Agts., Exch. Specialists.
33 N. La Salle, Suite 1310.
Cent. 0427. Dear. 8198.

CLEAR MICHIGAN FARM.

Nr. Saugatuck, 81 acres, 900 bearing fruit trees. Beautiful 14 rm. stone and tile home, 5 baths, 2 lavatories; 7 bedrooms; sun parlors; oil heat; elegantly furnished, 5 room tenant's house. Water and electric light system. Flower garden; greenhouse. Will exchange this beautiful farm and country estate, complete with furniture, furnishings and equipment for high grade South Side business or apartment bldg. subject to a first mtg. Will make equitable deal. W. J. Bergleston, 1512 E. 53d-st. Dorchester 9200.

300 ACRE INDIANA FARM: ALL UNDER cultivation; 100 miles from Chicago; on paved road. New set of buildings. One of best corn farms in State. Price offer of Federal Loan. Owner will exchange for well financed Evanston or Chicago income property of real merit. Address P 359, Tribune.

WILL TRADE 5 ACRE POULTRY FARM, improved with large 4 room house; electric, gas furnace heat; 1 car garage; large poultry house, 12x80. Will trade for bungalow, 2 flat or sell on easy payments.
5116 W. Madison-av. O. J. BLATTNER.

EXCHANGE 30 AC. FRUIT IMPROVED RANCH, Utah; value $60,000; mtg. $20,000; mtg. $2,800. Submit offers. 402, Odell, Ill.

TO EXCH.—275 A. N. W. IND. FARM FOR 6 rm. brick. land. E. A. La Count, Valparaiso, Ind.

GENT'S ESTATE, 670 A., McHENRY, ILL. Want smaller and cash. Address H O 528, Tribune.

PROPERTY WANTED.
EXCH.—236 AC. CLEAR FARM FOR CHGO. property. All kinds of deals, any locality. H. A. STAUFFER, Lafayette, Ind.

160 A. MICK. FARM WITH BLDGS.; EXC. soil; exch. for bung. West. 6113.

200 ACRES IND.; 90 MI. TO CHI.; CLEAR. Owner. Address S 112, Tribune.

200 A. 6 RM. HSE.; GOOD ILL.; 100 MI. Chi.; make offer. Address S 51, Tribune.

WILL EXCHANGE 40 TO 80 ACRES MONtana land, clear, for good car. Sun. 3827.

ILL., MICH., OTHER STATE FARMS FOR income prop. J. L. Wells, 22 W. Monroe.

Houses.

REAL HOME BARGAIN

New beaut. Spanish type 6 rm. stucco bungalow on large lot in Wheaton, Ill.; all large rooms; walk, dist. to depot; a home you enjoy at a price you can afford; furnace-heated; built to sell at $15,000; this attractive house will be sold at great loss on monthly terms or will consider a 5 yr. mtge. for half this price; will take your lot or mortgage in part payment.
EDWARD M. BERTHA.
11 S. LA SALLE-ST., CHICAGO. RAND. 2046.

HYDE PARK HOME.

Will exchange equity in my brick residence of 7 rms., 1 bath, oil heat, every rm. light, large and airy, 1st mtg. $7,000, 4½%, 5 yrs., for 6 flat bldg. in South Shore, Hamilton Pk., or Englewood. E. J. Eggleston, 1512 E. 53d-st., Dorchester 6200.

FOR EXCHANGE—SUMMER HOME IN Algonquin, Fox River frontage, completely furnished; 8 rms., slpg. pch., running water, elec. sta., bath; house in wonderful trees, price $40,000; mtg. $20,000 for ten yrs. Want North Shore home, 7 or 9 flat bldg. Chicago for equity. Address P A 146, Tribune.

HAVE 12 RM. ENGLISH COLONIAL Cleveland residence, wooded section, well landscaped, 107x363; creek in rear; also swimming pool; will sell or trade for Chicago or suburban residence; give full particulars. Address S 132, Tribune.

TO EXCH.—BEVERLY HILLS RESIDENCE and bungalows [Brennan].
GRAHAM, 105 W. Madison, h. w. heat, in Marquette Manor for cottage [Canzona].
V. M. JOHNSON, 8100 S. Dorchester.

OWNER WILL EXCHANGE NEW WEST-ern Springs home, 6 rooms, 3 blocks depot. Improved acre ground for smaller place in Chicago. Will assume. No brokers. Address D B 340, Tribune.

EXCHANGE MY EQUITY IN ROGERS PK. 6 rm. brk. bung.; 2 car gar. on 37 ft. lot; Farwell-av. nr. Champlain-av.; mtg. $7,000; clear vacant in or west of N. Shr. sub. Address S T 58, Tribune.

LOOK AT 4100 OVERHILL-AV.; 1 BLK N. Irving Pk.; new brk. bung.; 5 rms. each; attic; $9,500; trade for less rm. bung. Owner, Blake, 4625 Kenmore, Edgewater 5736.

NEW MODERN 6 R. HOUSE, WESTERN Springs, 4 blocks depot, fine loc.; elegant lge. lot; owner will take good vac. lot, some cash. Owner, 1053 W. Ogden. Ill. 477, Tribune.

EXCHANGE PORTAGE PK. DISTRICT NEW insulated 5 room brick bungalow; wide lot, for auto or residence; will sell cheap for cash payment. Address H G 205, Tribune.

TRADE EQUITY

Detroit, Michigan, home for same or vacant. Call Plaza 2047.

FOR SALE—10 AC. SMALL LAKE; TREES; near state road; $6,000; will trade; larger. Schaefer, 1 S. Dearborn. D. FREDENHAGEN, 5155 Main-st., Downers Grove.

7 RM. BRICK HOUSE, TILE ROOF, 2 TILE baths and tile kitchen, studio living rm. Lot 85x160. Want smaller or clear vacant for $15,000 equity. Ph. Highland Park 3553.

WILL TAKE YOUR LOT AS DOWN PAY. ment on 6 room house, Lorraine, Ill.; 50x150; 2 blocks from station. Call Franklin 7970.

2 MOD. BUNGS., NORWOOD PK., TO trade for vacant or old improved or 2 or 6 flat. Address S P 230, Tribune.

6 RM. BUNG. IN PARK RIDGE, TO TRADE for old improved or 6 flat; owners only. Address S P 231, Tribune.

WANT 5 RM. HOTEL LEASE OR HOME ON bung. Cres. Address S 103 W. Madison-st.

EXCH.—LGE. HOUSE, BARN, ETC., WITH 2 or 8 acres; N. W., nr. Chicago; gd. road; sm. cash or tr. Owner, 5833 N. Sacramento.

EXCH. MOD. 5 RM. BRICK BUNG. IN NO. West suburb for vacant, or what have you? Address G A 427, Tribune.

EXCH.—$5,000 EQUITY IN NEW 6 RM. hse.; 5 yrs. ht.; Wilmette. Want vac. or mtge. pap. and cash. Address T 90, Tribune.

WILL TRADE 5 RM. MOD. BUNG., $8,000 1st mtge. only for vacant side or Austin 2 flat. Address E W 353, Tribune.

DES PLAINES NEW 5 ROOM, BRICK, modern home; what have you? Address G A 568, Tribune.

EXCHANGE EQUITY IN BUNG., N. W., for 2 flat. N. W. Address H Y 260, Tribune.

WILL EXCH.—$4,000 EQUITY IN BEAU. 5 rm. brk. bung.; N. W. side, gd. loc., tr. 2 flat mtg. paper, vac. farm, Newt. 4154, Mon.

EXCHANGE—MY EQUITY IN BUNGALOW for farm in Wisconsin, Merrimac 5344.

MIAMI, FLA. ATTR. BUNG. WITH INcome for Chgo. prop. Owner, 6316 Ellis-av.

Vacant.

WE SPECIALIZE IN HANDLING OF VAcant equities, any place in U. S. We have sold and exchanged over $1,000,000 worth of equities in the last year. Write us and we will advise if we can handle. Address S 447, Tribune.

WANTED—BUNG. OR 2 OR 3 APT. BEVerly Hills or So. Shore, for exchange equity in 60 ft. apt. site, or for Howard and Clark-sts. Address T T 280, Tribune.

WILL EXCHAN

AUTOMOBILES—GASOLINE.

CADILLAC

Low Priced Good Used Cars

Actual values in our large selection of low priced—good used cars will be appreciated when you inspect our splendid display at the following branches.

May be purchased from income—the economical G. M. A. C. plan. Your car in trade.

Used Car Annex
2250-58 S. MICHIGAN.
Phone Calumet 6644.

Broadway Branch
5206 BROADWAY.
Phone Longbeach 7007-08.

Northwest Branch
4114 IRVING PARK-BLVD.
Phone Avenue 2100.

Evanston Branch
1810 RIDGE-AV.
Phone Rogers Park 9132.

Oak Park Branch
826 MADISON-ST.
Phone Austin 6072.

$50 to $100

Chevrolet 1924 Coupe.
Essex 1923 Coupe.
Oakland 1924 Victoria Coupe.
Reo 1923 Sedan.

$150 to $200

Case 5 passenger Sedan.
Dodge De Luxe Sedan, 1926.
Hudson 1923 Coach.
Peerless 66 Victoria Coupe.
Studebaker 1924 Sedan.
Willis Ste. Claire Brougham.
Willys-Knight 5 passenger Sedan.

$250 to $300

Cadillac 61 Imperial.
Cadillac 61 Victoria Coupe.
Chandler 1926 Sedan.
Hudson 1926 Coach.
Oakland 5 pass. Sedan, 1925.
Reo 5 passenger Sedan, 1924.
Studebaker Special Sedan, 1925.

$325 to $400

Cadillac 63 De Luxe Suburban.
Cadillac 1922 Sedan, 5 passenger.
Dodge 1927 Sedan.
Nash Advanced 6 Victoria '25.
Paige 7 pass. Sedan, 1925.
Studebaker Big 6 Coach, 1926.
Studebaker 5 pass. Sedan, 1926.
Stearns-Knight Brougham, 1925.

$450 to $500

Buick 50 Sedan, 1925.
Buick 51 Brougham, 1925.
Cadillac 63 Victoria Coupe.
Cadillac 1924 Touring.
Cadillac 63 Coach.
Jordan line 8 Sedan.
Marmon 74 Sedan, 5 pass.
Nash Advanced 6 Sedan, 1926.
Nash Advanced 6 Coach, 1926.
Peerless 72 Sedan, 1926.
Peerless 8 Coupe, 5 pass., 1925.
Studebaker Big 6 Brougham, 1926.
Studebaker 1926 Roadster.

$550 to $575

Chevrolet 1929 Coupe.
Chrysler 70 Sedan, 1926.
Nash Advanced 6 Sedan, 1927.
Nash Advanced 6 Coupe, 1927.
Reo 5 pass. Sedan, 1926.

$600 to $675

Cadillac 63 Coach.
Cadillac 63 De Luxe Suburban.
Cadillac 63 Sedan.
Cadillac 63 Imperial.
Dodge 1926 Coach, 2 passenger.
Jordan line 8 Sedan, 1926.
Lincoln 7 pass. Sedan.
Paige 6 Sedan, 1927.
Packard 8 Victoria, 1924.
Studebaker Big 6 Sedan, 1927.
Studebaker President Sedan, 1927.
Willys-Knight 70 Coupe, 1927.
Willys-Knight 5 pass. Sedan, 1927.

$700 to $775

Buick 48 Victoria 1927.
Buick 54 Country Club Coupe, 1927.
Chrysler 70 Crown Sedan, 1927.
Hudson 1928 Brougham.
Lupmobile 8 Sedan, 1927.
Marmon 74 Brougham, 1926.
Oldsmobile 1928 Coach.
Packard 6 Sedan, 1926.

$800 to $825

Buick Std. 2 pass. Coupe, 1928.
Marmon small 8 convt. Coupe, 1927.
Nash Advanced Victoria, 1928 Cpe.
Studebaker Comm. Sed. Dpe., '28.
Wills Ste. Claire 1926 Sedan.

$950 to $975

Buick 48 Vict. Coupe, 1928.
Chrysler 72 Sedan, 1928.
Lupmobile 8 Sedan, 1928.
Marmon 75 Sedan, 1927.

$1,075

Cadillac 314 Brougham, 1926.
Cadillac 314 Victoria Coupe, 1926.
Cadillac 314 Imperial, 1926.
Chrysler 1928 Roadster, "72."

$1,150

Cadillac 314 Cust. Bit. Cpe. '26.
Graham-Paige 1928 Sedan.

$1,175

Cadillac 314 Sedan, 5 pass., 1926.
Cadillac 314 Sedan, 7 pass., 1926.
Cadillac 314 Cust. Bit. Imperial, '26.

Many Others, $100 Up.

See Our Reconditioned Cadillacs and La Salles.

Open Evenings and Sundays.

LA SALLE

Special Bargains

THAT CANNOT BE DUPLICATED.

5 Days' Driving Trial

1926 Essex Coach $50
Ford Sedan $100
1926 Hudson Coach $145
1926 Dodge Sedan $275
1927 Chevrolet Imperial Landau $285
1928 Chevrolet Coach $365
1925 Essex Coach $375
1927 Hudson Brougham $475
1929 Essex Sedan $575
1928 Hudson Coach $645
1928 Buick Coupe $675
1929 Hudson Sedan $925

75 OTHER WONDERFUL BARGAINS. LIBERAL TERMS.

Hudson Motor Warehouse,
2234 S. Wabash-av. Victory 1994.
Open eves. and Sunday till 9 p. m.

WAREHOUSE
AUTOMOBILE AUCTION!!

150 storage foreclosures and repossessions will be sold to the highest bidder. Some new 1929 models included.
SATURDAY AND SUNDAY, JUNE 29-30, 2 P. M. AND 7:30 P. M. EACH DAY.
HUB STORAGE COMPANY,
2300 S. Keeler-av. Rockwell 5500.
By order Chicago Finance Liquidating Co.

REPOSSESSED CARS.
PRICES SLASHED TO THE BONE.

1928 Hudson Custom Sedan $925
1929 Pontiac Coach $495
1928 Buick Master Coach $550
1928 Oakland Landau Sedan $525
1927 Willys-Knight Sport Rdstr. $395
1927 Buick Master Sport Rdstr. $495
1927 Hupp Sedan $495
1927 Chrysler 60 Coupe $475
1927 Peerless Sedan $395
1927 Chevrolet Sedan, beautiful $295

LIBERAL TERMS OR TRADE.
A. & S. FINANCE CO.
7426 S. Halsted-st. Radcliff 1400.

LATEST SERIES 1928 ESSEX SEDAN, original finish, simonized, new tires, 4 wheel brakes, super six motor, full equipment, trunk, unusually clean.

Special, $475.

LOW GMAC TERMS—TRADE.
COMMUNITY MOTORS, INC.
4949 W. Madison-st.

AUTOMOBILES—GASOLINE.

Studebaker's Prices Will Astonish You

BUY A USED CAR NOW!

We frankly believe a used car purchase made from Studebaker at this time will net the buyer a saving of $150 to $300. We realize this is the peak of the used car season, and we know that if our stock is to be moved, NOW IS THE TIME. We therefore purposely cut our automobiles absolutely to the bone.

PACKARD SEDAN. Late model 6 that's exceptionally clean throughout; 4 wheel brakes, snubbers, bumpers, spare tire, etc. A-1 mechanically. Reduced to $450.

WILLYS-KNIGHT CABRIOLET—Only driven a few months. Collapsible top; rumble seat and many extras. Reduced to $750.

CHEVROLET ROADSTER—1928, with 4 whl. brakes and many extras. Dandy performance. Attractive appearance. Reduced to $445.

LINCOLN SEDAN—If you want to spend about $350 on a used car, do not pass up this Lincoln. It has fine performance and the appearance is attractive. Finish has not a mar on it. Reduced to $345.

HUPMOBILE COUPE—Str. 8 four pass. Vict. that's a fine appearing, fine performing car. Will give new car satisfaction. Reduced to $685.

STUDEBAKER COMMANDER—A late model 5 pass. Sedan. A trained chauffeur inspected and checked it over carefully every day and now it absolutely looks and runs like a brand new car. The finish glistens like a brand new dollar. Th tires are practically brand new and the motor is in such splendid condition that it carries a new car guarantee. Reduced to $785.

CADILLAC COACH—Was in storage for over a year so now will give new car satisfaction; 4 wheel brakes, shock absorbers, shutter front, etc. Reduced to $650.

FLINT SEDAN—We recommend this as one of our best buys. Has attractive appearance and the motor is in good condition. Reduced from $500 to $245.

DODGE SEDAN—Late model; finished a beautiful blue; the mileage is very low as this car was in storage for almost a year. Reduced from $550 to $395.

STUTZ SEDAN—It's a beauty; this car was taken in on consignment and when it is sold the owner will take out a new Stutz; defender is golden. We're anxious to sell it immidately. Reduced from $825 to $545.

HUDSON COACH—Finish is bright and shiny and the expensive upholstery appears unused. Tires have little mileage; motor in topnotch condition. Reduced from $750 to $550.

PAIGE COACH—If you are in the market for a late model you cannot get a better bargain than this 1927 Paige. Attractive finish, expensive upholstery that looks new. Tires have little mileage. Reduced from $875 to $550.

NASH CABRIOLET—Late model with rumble seat and collapsible top. This is a sporty car with low slung lines and snappy performance. Reduced from $965 to $745.

OAKLAND SEDAN—1928. Only driven a few thousand miles; this car is absolutely brand new in every respect. Reduced from $1,000 to $750.

BUICK PHAETON—Recent model Master 6 with an attractive two tone finish in ivory and dark tan. Has a sweet running motor. Reduced to $850.

BUICK COUPE—A late sport model painted a beautiful color. Has a rumble seat; a snappy Buick with its spirited performance. Reduced from $1,200 to $885.

STUDEBAKER PRESIDENT—A late 7 p. Big 8 that will satisfy the most exacting buyer; the interior is in the original new condition; there are hundreds of dollars worth of extra equipment. The motor was checked over by exxpert Studebaker mechanics and now carries a 30 day trade service guarantee. Reduced from $1,300 to $945.

STUDEBAKER VICTORIA—Late model Dictator, 4 pass. coupe, that we recommend as one of our best buys. It's guaranteed to be in the best mechanical condition and every detail is attractive and well preserved. Reduced to $885.

STUDEBAKER 8 SEDAN 1929 PRES.—Actually used only a few weeks. Motor is 100%. Offered at a saving of $450.

PACKARD SEDAN—1928 six that is hard to distinguish from a new model. You'll be pleased by its splendid performance and wonderful appearance. Reduced to $1,385.

LA SALLE CABRIOLET—1928, finished a smart two-tone maroon and black; rumble seat, collapsible top, wire wheels, fender wells and many extras. Very low mileage. Reduced to $1,685.

STUDEBAKER LIMOUSINE — Used for short time by big executive of Studebaker Corp. of America. It certainly is A1 in every respect today! Wire wheels, fender wells, expressive mohair upholstery. Cost $2,600 60 days ago. Now reduced to $1,850.

LIBERAL TERMS.

Open Evenings and Sundays.

STUDEBAKER SALES CO. OF CHICAGO

Michigan-av. and 21st-st.
CALUMET 6480.

---REO---

CHRYSLER 1929 MODEL 75 2-P. COUPE, with rumble seat; very latest car; run few hundred miles; wire wheels, side mounts; everything like new; priced at a big saving.

1929 NASH SPECIAL VICTORIA. Driven less than 600 miles. Cannot be distinguished from new in any way. A beautiful 4 pass. closed car at a big saving.

GRAHAM-PAIGE 619 SEDAN. 5 PASS. New car appearance; very little mileage; perfect; condition throughout. $995.

1929 OLDSMOBILE DE LUXE SEDAN: used very little; hardly "broken in," absolutely like new; chance to make a big saving.

REO FLYING CLOUD SEDAN, 5 PASS., late type, in perfect condition. Almost new tires; guaranteed mechanically. Gladly demonstrated. Attractively priced.

1929 NASH SEDAN SIX. Driven very little; in no way can you tell it from new; fully equipped; priced right.

REO FLYING CLOUD DE LUXE BRGHM. Paint, finish, motor and upholstery very clean; guaranteed mechanically; can be bought at an atractive figure.

We are closing out a number of Reo T-6s, all models, at very low prices. Just the car for your vacation. Prices range $850 and up. These cars have been thoroughly checked in our Service Station and are ready for the road.

BUTLER MOTORS, Inc.,
REO DISTRIBUTORS.
Terms, trade. Open Eves. and Sunday.
2325 S. Michigan-av. Calumet 2005.
2251 S. Michigan-av. Michigan 2060.
4824 Broadway. Longbeach 1200.
2529 Milwaukee-av. Albany 8050.
6130 Cottage Grove-av. Plaza 8660.

3910 OGDEN-AV.

Guaranteed Used Cars

5 Days' Driving Trial.

Cadillac 1926 Sed., 5 pass. $850
Buick '26-50 7 pass. Sedan 300
Essex '27 Coupe 300
Hudson '26 Brougham 350
Studebaker '26 Special Sed., 6 375
Chevrolet "27" Sedan 225
Pontiac '27 Sedan 350
Essex '26 Sedan 225
Chevrolet '27 Coupe 200
Essex '28 Coupe 525
Oakland '26 Sedan 325
Buick '27-51A Brougham 775
Essex '27 Coach 300
Hupmobile '26 Sedan 475
Hudson '27 7 Pass. Sedan 750

AND MANY OTHERS, $50 AND UP.
Hudson Motor Co. of Ill.,
3910 OGDEN-AV. LAWNDALE 0911.

ONE CHAUFFEUR DRIVEN Model "A" Ford Town Car. Never been used. $985. Address K H 32, Tribune.

AUTOMOBILES—GASOLINE.

SWEEPING PRICE CUT

All cars reduced to lowest prices and every one a bargain. All models, all makes.

Sales of the New Dodge Six are sweeping ahead to tremendous volume, making possible the drastic price reductions on the following cars:

2522 S. MICHIGAN-AV.

'27 BUICK SEDAN $595
'27 OLDSMOBILE COACH 425
LATE CHEVROLET CABRIOLET 395
'26 DODGE SEDAN 245
FORD TOURING 75
MAXWELL TOURING 50
DODGE TOURING 110
'26 PACKARD, 7 PASS. SEDAN 795
'28 CHEVROLET SEDAN 425
'29 DODGE SEDAN, DEMO. 985
'28 DODGE STD. COUPE 625
'27 DODGE CABRIOLET, WIRE WHLS. 525
'28 GRAHAM PAIGE SEDAN 675
'28 OLDSMOBILE SPORT COUPE 625
'29 CHEVROLET COUPE ..... SAVING
'29 NASH COUPE $695
'28 FORD TUDOR SEDAN 525
'29 BUICK SEDAN 995
FORD TUDOR SEDAN 95
BUICK 4 PASS. COUPE 325
NASH TOURING 175
'27 CHEVROLET COACH 275
'26 FLINT SEDAN 125
'28 DODGE VIC. BROUGHAM 845
'27 CHRYSLER 70 SEDAN 725
SEVERAL FORDS, DODGES, HUPMOBILES 75

3252 MILWAUKEE-AV.

'24 DODGE SEDAN $115
'25 DODGE TOUR. WINT. ENCL. 150
'26 DODGE SEDAN 250
'28 DODGE STANDARD 6 SEDAN. 695
CADILLAC 63 COACH 543
CHRYSLER 62 SEDAN 625
CHRYSLER 70 COUPE 495
CHRYSLER 50 SEDAN 250
'28 PONTIAC COACH 495
'25 CHEVROLET COACH 125
'27 CHEVROLET COACH 250
'24 HUPMOBILE TOURING 95
'26 STUDEBAKER COACH 95
'28 OLDSMOBILE CABRIOLET. 645
'25 WILLS STE. CLAIRE SEDAN. 675
'28 BUICK SEDAN (MODEL 201). 795

3430 N. CRAWFORD-AV.

FORD SEDAN ..... $ 65
CHEVROLET TOURING 75
DODGE ROADSTER 75
BUICK TOURING 95
DODGE SEDAN 95
'27 CHEVROLET COUPE 265
'27 CHEVROLET SEDAN 275
'26 CHEVROLET SEDAN 185
'27 WHIPPET SEDAN 425
'28 OLDSMOBILE COACH 645
'28 BUICK COACH 425
'26 CHRYSLER 60 COUPE 395
'26 CHRYSLER 70 COACH 395
ESSEX COUPE 125
'25 WILLYS-KNIGHT BROUGHAM 325
'28 DODGE SEDAN 250

4634 W. MADISON

'29 PONTIAC COUPE $695
'28 DODGE VICTORY SEDAN 765
'27 CHEVROLET COACH 265
'26 BUICK STANDARD 6 COUPE 295
'27 STUDEBAKER SED., LIKE NEW. 155
'27 OAKLAND COACH 425
'29 DODGE VIC. 4 PASS. COUPE. 695
'27 STUDEBAKER DICTATOR SEDAN 565
CADILLAC 59, 4 PASS. COUPE. 165
'27 CHEVROLET, IMP. LANDAU SED. 245
'27 DODGE SED., LEATHER, UPHOL. 285
'25 WILLS STE. CLAIRE, SPT. TOUR. 285
'25 MOON SEDAN 165
'26 HUPMOBILE SEDAN 325

5743 BROADWAY

'26 BUICK MASTER 6 COACH $575
'27 CHEVROLET COUPE 225
'24 CHALMERS 6 CYL. SEDAN 85
'27 NASH 7 PASS. SEDAN 545
'28 DODGE STD. 6 SEDAN 675
'27 BUICK 6 CYL. TOUR. 275
'28 DODGE 4 PASS. COUPE. 575
'28 PONTIAC COUPE 545
'28 HUPMOBILE 8 TOUR. 775
COLE 7 PASS SEDAN 175

5454 W. MADISON-ST.

'26 WHIPPET COACH $95
'26 FORD TUDOR SEDAN 95
'29 FORD TUDOR $425
'24 CHEVROLET SEDAN 45
DODGE TOURING 60
'27 CHEVROLET COUPE 125
'24 DODGE 4 PASS. COUPE 95
'24 PAIGE TOURING 95

7406 S. HALSTED-ST.

'26 CHRYSLER 70 ROADSTER. $393
'28 NASH ADV. 6 DE. SEDAN. 495
'28 CHEVROLET LANDAU SEDAN. 465
'28 CHEVROLET COUPE 435
'26 STUDEBAKER COACH 185
'26 OAKLAND COUPE 315
'26 STUDEBAKER COACH 95
'26 FORD TUDOR SEDAN 135

DASHIELL MOTOR CO.

Dodge Brothers Motor Cars.

MOSS AUTO SALES

Select the car for your vacation trip from Chicago's largest stock of practically new automobiles.

1929 Buick Mast. sedan, 7 pass. $1,495
1928 Buick Mast. Sedan, 7 pass. 1,050
1928 Buick Mast. coupe, 5 pas.; equip. 1,050
1928 Buick Mast. 4 dr., 5 pas., sed.. 950
1928 Buick Mast. coupe, 4 p.; equip. 750
1928 Buick Std. sed., 4 dr., 5 pass. 795
1928 Buick Std. spt. rdstr., rum., st. 795
1927 Buick Mast. coupe, 5 pass. 750
1929 Chevrolet coach; equip. 595
1928 Chevrolet sedan, 4 dr., 5 pass. 495
1928 Chevrolet coach; equip. 395
1928 Chevrolet coupe, rumble seat. 395
1927 Chevrolet coach; equip. 295
1927 Chevrolet sedan, 4 door 295
1927 Chevrolet coupe, rumble seat 275
1928 Chevrolet panel truck 75
1928 Chrysler 75 Royal sed., 5 pass. 1,095
1928 Chrysler 72 Royal sed., 5 pass. 895
1928 Chrysler 72 coach 675
1928 Chrysler 70 coupe, rumble seat. 675
1928 Chrysler 52 coupe; equip. 395
1928 Chrysler 50 rdstr., rumble seat. 375
1928 De Soto coupe, rumble seat 695
1927 Dodge business sedan, equip. 295
1929 Essex coach, maroon; equip. 695
1928 Essex coupe, rumble seat 575
1928 Essex sedan, 4 door, 5 pass. 575
1927 Essex sedan, 4 door, 5 pass. 325
1927 Essex coach; equip. 295
1921 Franklin sedan, 4 door, 5 pass. 150
1929 Ford, model A sedan, fordor 595
1929 Ford model A sedan, tudor 495
1928 Ford model A coupe, rumble seat 495
1928 Ford model A sedan tudor 475
1928 Ford model A sedan fordor 495
1928 Graham-Paige 6-14 sedan 795
1928 Graham-Paige 6-10 sedan 595
1928 Hudson, 4 door, 5 pass. 1,195
1928 Hudson sedan, 4 door, 5 pass. 875
1927 Hudson sedan, 4 door, 5 pass. 495
1927 Hudson brougham, 4 door 575
1923 Hudson coach 125
1929 Hupmobile 6 sedan, 4 door 895
1928 Lincoln sedan, Le Baron, 3 wind. Barg.
1928 Nash conv. coupe, rumble seat. $ 525
1928 Nash coach; equip 395
1928 Nash coach; equip. 395
1928 Packard 8 sedan, 4 dr., 5 pass. 1,850
1928 Packard 6 sedan, 4 dr., 5 pass 1,295
1928 Packard 6 sedan, 4 dr., 5 pass. 495
1928 Pontiac coach; equip. 395
1928 Pontiac coach; equip. 395
1928 Pontiac sedan, 2 dr., 5 pass. 595
1928 Pontiac coach; equip. 495
1928 Pontiac coupe, equip. 495
1927 Pontiac landau, 4 door; equip. 395
1928 Pontiac cabriolet, rum. st. 575
1927 Pontiac coach; equip. 325
1929 Studebaker sed. Pres. de luxe. 1,250
1929 Studebaker sed. Dict. 4 door. 795
1927 Studebaker sed. 4 dr.; equip. 550
1926 Wills Ste. Claire 6 sedan. 695
1928 Whippet sedan, 4 door 395

MOSS AUTO SALES,
6529 COTTAGE GROVE-AV. PLAZA 5000.
Open Evenings and Sunday.

Money Back Guarantee

DRIVE CAR 5 DAYS. IF DISSATISFIED MONEY CHEERFULLY REFUNDED.

1926 Chevrolet Coach ..... $ 150
1926 Jewett Sport Sedan 150
1924 Buick 4 cyl. 4 p. Coupe 195
1924 Buick Master 6 4 p. Coupe 275
1927 Buick Coach 375
1923 H. C. S. Sport Touring Car 225
1926 Wills Ste. Claire Brougham 350
1927 Hupmobile, 8 cyl. rumble seat 445
1927 Gardner 90 Sed., 125 h.p. motor. 695
1927 Nash Advance Six Sedan 725
1927 Nash Adv. 6 Sed., wire wheels. 750
1927 Buick Master 2 door Sedan 550
1927 Studebaker Pres. 7 pass. Sedan. 795
1927 Packard 340 Convertible Coupe. 1,025
1929 Nash Adv. 6, model 400 Sedan. 1,175
1925 Reo light delivery, panel body. 150
1925 Reo 1½ ton canopy top 150

TERMS—TRADE—CASH.

NED FADDEN

2840-48 N. Halsted. Bit. 4422-23-24.

CUNNINGHAM.
RENOVATING SALE.

1925 Cadillac 7 pass. custom Sedan $650
1925 Locomobile 48 Town Car $300
1926 Stutz 6 Touring Car $550
Cunningham Touring Car $450
Cunningham Sedan $800

These cars are guaranteed in first class running condition. Terms to suit.
2341-5 S. MICHIGAN-AV.
Telephone Calumet 5204.

$10 AND $20 DOWN,

Bal. 12 to 18 months; 25 guar. used cars; all makes, all models. 3106 Montrose. Al open.
100 USED CARS. ALL MAKES.
3860 Ogden-av. Crawford 4100.
418 Burlington. La Grange 1151.
EMIL DENEMARK.

AUTOMOBILES—GASOLINE.

PIERCE-ARROW MUST SELL

EVERY USED CAR IN ITS STOCK

BUICKS, CHRYSLERS, NASHES, PACKARDS, CADILLACS, STUDEBAKERS, PIERCE-ARROWS and other popular makes included in this clearance—and they're all marked far below the market prices.

We are moving to a new building in a few days and we must liquidate our entire stock by that time. This is the chance of a lifetime!

AUBURN 8 CONV. COUPE, 1929. Only run 1,380 miles; magnificent scarlet finish; 6 brand new Vogue tires, wire wheels, fender wells, 2 driving lights, shock absorbers, etc., rumble seat, Removal price, $1,685. Also late model Auburn 8 Conv. Sedan, only run 8,000 miles. Removal price, $1,585.

BUICK SEDAN. Late model Mast. 6; exceptionally clean throughout; motor is very smooth; 4 whl. brakes, snubbers, driving light, seat covers, etc. Removal price, $585.

PACKARD LIMOUSINE. Str. 8, that will give new car satisfaction; finish is bright and shiny; beautiful upholstery, 4 whl. brakes, shock absorbers, spotlight, heater, etc. Removal price, $750.

CADILLAC PHAETON, V-63, that's in good all around condition; 4 whl. brakes and many extras; runs fine. Removal price, $385.

PIERCE-ARROW ROADSTER. Model 33, with rumble seat; 6 good tires and very complete equipment; motor is A1; this is a very sporty low slung car. Removal price, $730.

NASH COUPE. 1928 Adv. 6 with rumble seat, wire wheels and handsome black finish with ivory striping and ivory colored wheels; this Nash is like brand new. Removal price, $985.

CHRYSLER SEDAN. Model 80 Imperial, only used a few months; equipped with wire wheels, fender wells, driving light, shock absorbers, etc.; cost $3,500 a short time ago. Removal price, $1,675.

HUPMOBILE SEDAN. 1927 Six, finished handsome maroon; 4 whl. brakes, spotlight, snubbers, etc.; A1 mechanically. Removal price, $495.

PAIGE SEDAN. Late model 7 pass. that looks fine and runs fine; 4 whl. brakes, shock absorbers, driving light, heater, etc. Removal price, $350.

LINCOLN SEDAN. Recent model that cost $5,200; special custom built Brunn body; 4 whl. brakes, shutter front, shock absorbers, Lorraine light, 2 spare tires, etc. Removal price, $1,650.

PIERCE-ARROW BROUGHAM. Model 80 with low mileage; 4 whl. brakes, trunk, Lorraine light, shock absorbers, etc.; like new in every respect; 5 good tires. Removal price, $1,250.

CADILLAC SEDAN. Model "314" 7 pass., that looks and runs better than many new cars selling for over $2,500; 4 whl. brakes, shock absorbers, 2 spare tires, driving light, shutter front, etc. Removal price, $1,375.

STUTZ 8 SEDAN. Recent model; nonshatterable glass and wealth of equipment; like new today. Cost $4,000; removal price now, $1,185.

PIERCE-ARROW PHAETON. Model 33 7 pass. with driving light, shock absorbers, trunk, etc.; dandy performance, attractive appearance. Removal price, $650.

STUDEBAKER SEDAN. 1928 Str. 8 Pres. with wire wheels, fender wells, and many extras; it's a quality car throughout. Removal price, $1,350.

LIBERAL PAYMENT PLAN.

PIERCE-ARROW SALES CO.
2420 S. MICHIGAN-AV.
Michigan 2400.
OPEN TODAY AND EVENINGS.

JULY 4TH BARGAINS

'29 Buick Mstr. sedan; like new. $1,185
'29 Pontiac Coach, 5 wks. old; ful. equ. $645
'29 Nash "400" sedan; fully equipped. $585
'29 Graham Paige Sedan; like new. $585
'28 Jordan Little Custom 6 Sedan $485
'28 Chevrolet Coach or Coupe; like new. $375
'29 Buick Master 6 Sedan; perfect. $585
'27 Chrysler 70 Coupe, rumble seat $585
'27 Nash Special 4 Sedan $425
'24 Hupmobile 8 Coupe $95

OPEN EVENINGS AND SUNDAY.
FREEMAN MOTOR SALES,
1452 S. Michigan. Victory 4444.

$20
DOWN.

Continuing our sweeping sale of good used cars costing

LESS THAN $200

Many very good values were placed on sale today.

No Property Owner's Indorsement Required

ACT QUICKLY.
OUR STOCK IS LIMITED.

A BONA FIDE SALE BY A RELIABLE DEALER.

South Side Auto Sales, Inc.,
[Nash Dealers for Woodlawn.]
1210 E. 63d-st.
6212 Cottage Grove-av.

BONDED Warehouse Automobile Auction!!

150 STORAGE

Foreclosures and Repossessions will be sold to the highest bidder.

Many late models included.

TWO SALES TODAY.
ONE AT 2 P. M. AND ANOTHER AT 7:30 P. M.
HUB STORAGE COMPANY,
2300 S. Keeler-av.
Rockwell 5500.
BY ORDER CHICAGO FINANCE LIQUIDATING CO.

Lavery Bros.

Bargains

1929 Reo Flying Cloud Coupe $1,285
1929 Reo Flying Cloud Sedan 1,475
1928 Reo Flying Cloud Sedan 995
1928 Reo Flying Cloud Victoria 995
1928 Jordan Little Custom Sedan 750
1928 Buick 2 door Sedan 650
1928 Chevrolet 2 door Sedan 450
1927 Oldsmobile 2 door Sedan 350
1927 Chrysler 80 5 pass. Sedan 850
1927 Chrysler 70 5 pass. Sedan 675
1926 Chrysler 70 5 pass. Sedan 495
1925 Buick 2 door Sedan 295
1925 Buick 2 door Sedan 295
1927 Studebaker Victoria 575
1926 Studebaker 5 pass. Sedan 445
1925 Willys-Knight Sedan 245
1926 Nash 2 door Sedan 475
Willis Ste. Claire Phaeton 175
Cadillac 61 Sedan 150

LAVERY BROS. — CHRYSLER DEALERS.
6127 Cottage Grove. Midway 5300.

BREEN MOTOR SALES.

A FEW OF OUR 75 REAL BUYS.
'27 STAND. BUICK RDSTR. BEAU. $450
CHRYS. RDSTR., DS. 5,600 MILES. $385
'26 BUICK BROUGHAM, A DANDY. $385
'27 PAIGE BROUGHAM; GD. COND. 350
'27 CHEV. RDSTR., LIKE NEW. 150
'27 WHIPPET SED.; A-1 COND. 150
'27 HUDSON SEDAN; CLEAN 295
'27 OAKLAND COACH; A-1 MECH 240
$124 or 1908 IRVING PK.-BLVD.

L. MARKLE CO.,
Oldsmobile and Durant Distributors
2317 S. MICHIGAN-AV.

1928 Durant Conv. Coupe $575
1928 Nash Coupe $400
1928 Star Sedan $425
1927 Auburn $750
1926 Chrysler $675

USED CAR BARGAINS, $400 AND UP. JOHN S. JACKSON & CO. (Packard Dealers). 7320 Stony Island-av. Plaza 2000.

AUTOMOBILES—GASOLINE.

LINCOLN

(Authorized Dealers)
2229 S. Michigan-av.

Our Money Back Guarantee Protects You

Any reconditioned Lincoln purchased from us may be returned within 5 days from the date of sale if unsatisfactory for any reason and we will refund the full purchase price without any strings attached.

LINCOLNS

LINCOLN Sedan, 5 pass. ..... $ 450
LINCOLN Judkins Sedan, 4 pass. 600
LINCOLN Sport Phaeton, 4 pass. 400
LINCOLN Sedan, 5 pass. 1,250
LINCOLN Sedan, 7 pass. 1,500
LINCOLN Judkins Sedan, 4 pass. 2,000
LINCOLN Le Baron Sedan, side mts. 3,500
LINCOLN Sedan, 7 pass. 2,500
LINCOLN Sedan Limousine 2,500
LINCOLN Sedan, 7 pass. 3,500

OTHER MAKES

CADILLAC 63 Sedan, 7 pass. ..... $ 500
STUDEBAKER President Sedan, 1927. 650
BUICK Country Club Coupe. 550
PEERLESS 6 Sedan, 1927, 5 pass. 650
CADILLAC 63 Sedan-Limousine, C. B. 700
CHRYSLER 6 Coupe, rumble seat. 750
HUDSON Sport Sedan, 1928. 1,000
HUDSON Sport Sedan 1928. 1,000
PIERCE ARROW Sedan Limousine, Series 33, 4 wheel brakes. 1,000
CADILLAC 341 Sedan, 1927, 5-pass., disc wheels, side mountings. 1,250
PACKARD 6 Sedan, 7 pass. 1927. 1,500
PACKARD 6 Sedan-Limousine, 1928. 1,750
PACKARD 6 Sedan, 5 pass., 1928. 1,750
FRANKLIN Sedan, 1928, 5 pass., driven 6,051 miles. 1,750

Others to Select From at Prices Ranging From $200 to $4,250.

Triangle

Automobile Company
AUTHORIZED LINCOLN DEALERS.
2229 S. Michigan-av.
USED CAR ANNEX.
2247 S. Michigan-av.
Calumet 7348-7340.
OPEN SUNDAY AND EVENINGS.

FITZPATRICK'S

"GUARANTEED CARS AT RIGHT PRICES"

1929 Auburn Sedan, Straight Eight ..... $ 795
1928 Auburn 6-66 Brougham, trunk .. 495
1928 Auburn 6-66 Brougham; trunk .. 395
1927 Buick Sedan, 7 pass.; like new 745
1927 Buick Sedan; Master; 4 door 495
1928 Buick Brougham, Standard 4 door. 645
1928 Cadillac "341" Sedan, trunk 1,250
1927 Cadillac Sedan; "314"; 5 pass. 875
1927 Chandler Sedan; 4 door; like new 275
1927 Chevrolet Coach; like new 295
1926 Chevrolet Coach; runs very good 95
1926 Chrysler ——— Coupe; 2 p.; rum. 895
1926 Chrysler "62" Brougham; 4 p. 695
1928 Chrysler "4" Sedan; 4 brakes.... 295
1927 Chrysler "——" Coach; like new... 295
1927 Dodge Sedan; 4 door; like new.... 245
1929 Essex Sedan; Challenger model.... 745
1929 Essex Coach; Challen.; 1,023 mi. 645
1929 Essex Coupe; 2 pass.; run 2,000 mi. 495
1929 Essex Coach; looks like new..... 495
1928 Essex Coach; used very little.... 345
1928 Essex Coach; like new 495
1929 Ford "A" Tudor Sedan; like new 445
1929 Ford "A" Tour.; little used..... 395
1929 Gardner Light Eight Sedan..... 795
1926 Hertz Sedan; 4 door; barg 145
1928 Hudson Coach; like brand new.... 495
1928 Hupmobile "6" Brougham; early 495
1928 Marmon Roadster "Little 8"..... 595
1925 Mercer Sport; 6 cyl.; 4 pass..... 295
1928 Nash Brougham, all 4 doors..... 495
1928 Nash Brougham Special, 2 door... 545
1927 Nash Brougham; Adv.; 4 dr.; trk. 495
1928 Nash Sedan; 4 door; light 395
1927 Nash Sedan; light six; 4 door..... 295
1928 Oakland Coupe; 2 pass.; excel.... 445
1927 Oakland Coach; a real bargain.... 345
1928 Oldsmobile Coupe; 2 pass.; rmbl. 445
1927 Oldsmobile Sedan; 4 door; trunk.. 325
1926 Packard "6" Coupe; 5 pass.; trk. 595
1926 Packard "6" Tour.; 4 brakes..... 245
1924 Packard "6" Sedan; 7 pass.; trk. 195
1926 Paige Brougham; 4 door; trunk... 195
1928 Paige-Jewett Coach; fine cond.... 195
1928 Peerless "72" Brghm.; trunk..... 495
1928 Pontiac Coupe; 2 pass.; rumble.. 495
1928 Willys-Knight Brghm.; big 6-66-A 695
1926 Willys-Knight "——" Sedan; refin.... 245
1-3 DOWN. BALANCE TO SUIT. TRADE.

FITZPATRICK
6555 COTTAGE GROVE.
ALWAYS OPEN.

$20 DOWN

On Any Car in the House.

1929 AND 1928

Buicks and Hudsons
Fords and Chevrolets
Pontiacs and Oaklands
Nashes and Chryslers
De Sotos and Dodges
And All Other Makes.

Our stock consists of sedans, coupes, roadsters, coaches.

GARFIELD MOTOR CO.,
47 E. 55TH-ST.
7715 S. HALSTED-ST.

$20—DOWN—$20

IS ALL THE CASH YOU NEED.
Balance 12, 15 or 18 Months.

Buicks

AUTOMOBILES—GASOLINE.

B—U—I—C—K
DEMO SALE

Listed below are a few of our bargains in Current model demonstrators.

1929 Buick 7 pass. sedan; fully equipped; less than 1,500.

1929 Buick 5 pass. sedan; regular equipment about 1,000 miles.

1929 Buick 7 pass. sedan; de luxe model; disappearable wood wheels; wire fenders; trunk rack and full equipment. Bargain.

1929 Pontiacs, 5 pass. sedans; we have four for sale; less than 3,000 miles; perfect condition.

This is your opportunity to secure an almost new current model Buick at a BIG saving.

Come early and have first choice. 1-3 cash, balance 12 to 18 months.

WEST SIDE BUICK CO.,
4600 WASHINGTON-BLVD.
Open Evenings and Sunday.
Phone Austin 0700-0701-0702.

CADILLAC 1928.

48 weather cabriolet town car. This very beautiful exclusive late model carries complete equipment: 6 wire wheels, side mounts, trunk rack, etc. Finished in a beautiful dove green with black trim; shows positively new and sold new for $5,000; price $3,000. CHENEY & KIMBARK, Inc., Authorized Lincoln Dealer. 1822 Evanston, Ill. Briargate 0620.

CADILLAC 314 COUPE.

Beautiful custom built Fleetwood 2 pass. coupe with rumble seat. Ebony black Duco finish; with green wheels and striping. Equipment includes 5 wire wheels; new Vogue balloon tires; seat covers, etc. Has 4 wheel brakes, cowl lights, snubbers and is the most attractive coupe offered in Chicago. Lloyd-Towne, Inc., 18 So. State. Dealers, 5450 Lincoln Ave. Lonsbeach 5280.

CADILLAC 314
CUSTOM BUILT 7 SEDAN.

This is a privately owned car, with low mileage and practically new tires. This car cost originally $5,000. Priced right for quick sale. MAY BE SEEN AT 2015 E. 71ST-ST.

CADILLAC 63 PHAETON.

4 pass. sport model. This car is in 100% perfect condition in every way. Excellent mechanical; good tires and fully guaranteed throughout. A wonderful road car for summer touring. $500. L. W. SHANESY & CO., 6052 Sheffield-av. Lakeview 8247.

CADILLAC SEDAN "314,"
Overhauled. Guar. $850.
EDDIE MEYER HAS IT.

5431 S. Michigan-av. Calumet 6870.

CADILLAC—IMP. SUB. MODEL 314; ORIGINAL finish good cond.; just overhauled, perfect; all five tires good, two spare; original owner, all mileage by one chauffeur. Ask for Fuller car, Gold Coast Garage, 1922 N. Wells-st., or phone John Sexton, Wel. 7207, for demon. Attract. priced.

CADILLAC—LATEST IMPROVED 341, 3 window full 5 pass. sedan. Car is just like brand new. Used just a couple of months, for balance of mortgage, about ⅔ of original cost. Tms. or trade. F. & F. Finance Co., 3333 Madison. Always open; also Sun. 1st. Vine. 9393.

CHEVROLET—1929 6 CYLINDER SPECIAL; equipped coach; special trunk rack; only 2,500 miles; $525. Riviera Motor Sales, 5958 Broadway. Longbeach 7100.

CHEVROLET—'27 COUPE. NEW TIRES and paint; comp. reconditioned; must be seen to be appreciated; bargain; $285. McFarland-Keenan Co., 7647 S. Halsted.

CHEVROLET—1928 COACH. ALL GOOD tires, motor in A-1 condition. Finish like new; equipped; $130 down, 7% on unpaid balance. Price $390. 5815 W. North-av.

CHEVROLET '28 COACH.

Like new; exceptional buy; $375. Faret Buick Co., 6445 S. Western-av.

CHEVROLET—1928 COUPE. ALL TIRES like new; motor perfect condition. Lorraine spotlight, bumpers, fenders, 70% cash unpaid balance. Price $390. 5815 W. North-av.

CHRYSLER—72 SMART SHOPPING CAR; LaFayette built to order town car; landau compartment could be enclosed. Cost $4,700 1 yr. ago. Car has been used so little that it could be sold for new; can be purchased at a sacrifice to close an estate; owner is interested address Box 162, Chicago Athletic Association.

CHRYSLER — LATEST 1929 SAME AS new; 3 of them, "75" sedan, 4 dr., $1,275; "65" sedan, also 4 dr., $995, and "65" sport roadster, $950. See these beautiful cars. Exchange or trade. Always open.

4645-47 MADISON-ST.

THE HOUSE OF QUALITY BARGAINS.

CHRYSLER LANDAU.

Late model; 4 door; in perfect condition; has all the extras; will handle. $150 will handle.

NORTHWEST BUICK CO.,
3801 LAWRENCE-AV.

CHRYSLER 62 COACH.

1928; perfect condition; new tires; new car guarantee; real bargain at $695. Terms. E. B. Harrison.
MIDWAY CORP.
6044 Cottage Grove-av. Fairfax 4810.

CHRYSLER "70" SEDAN.

1927. Exceptionally well cared for. Excellent finish and tires. Guaranteed mechanically. Full equipment; $350. Call Mr. Bennet, Briargate 4100. HESSER & SODEN, 1234 Morse-av., open evenings and Sunday.

CHRYSLER "52" SEDAN.

1924 model. A light, economical car to operate. Perfect throughout. $290. Call Mr. Dooley, Briargate 4100. HESSER & SODEN, 1234 Morse-av., open evenings and Sunday.

CHRYSLER BROUGHAM.

'27-70; new car appearance; tires show no wear; beautiful tan finish; fully equipped; trunk, heater; sacrifice $595. Maison; 1622 N. Wells. Mohawk 3271.

Chrysler "75" Sedan, 1929.

Very low mileage. Car is like new throughout; $1,575. L. W. Shanesy & Co., Authorized Lincoln Dealers. 2821 Sheffield. Lake View 8247.

CHRYSLER—LATE 1929 MODEL 75 4 DR. 5 pass. Sedan. This car is just like brand new. Run 1,076 miles. Guaranteed for $1,285. Terms. F. & F. Finance Co., 3333 Madison, always open, also Sunday.

CHRYSLER — LATEST 1929 75 SEDAN; like brand new. Specially priced for quick sale before buying a new car; terms, trade. Motor Sales, 6749 Perry-av. 1st. Went. 4748.

CHRYSLER—LATE 1928 SED.; LIKE new; $465. 3418 Irving Pk.-blvd. 1st. Ask Art.

CHRYSLER — IMP. 80, 4 PASS. COUPE; like new; only $850. 4634 Madison.

CHRYSLER—72 ROADSTER, BARG. $850 Writ. guar.; terms, trade. 2327 Milwaukee.

CHRYSLER—1928 SENIOR SPORT 4 PASS. coupe, 6 wire wheels, trunk rack and other equipment; it is in fine mechanical condition and carries a new car guarantee. This is a wonderful bargain at $1,065.
7406 S. HALSTED-ST.

DODGE—1928 SENIOR SEDAN, MECHAN. perfect; attractive blue finish, rich mohair uphol. and good tires; just the car you wanted for a cars free vacation; priced for immediate sale, $945. 2430 N. Crawford.

DODGE—SIX, '29, NEW SPORT ROADSTER, in demonstrating service for only 100 miles; fully equipped and guaranteed like new. A real bargain if taken at once. See it. 2522 S. Michigan.

DODGE—1928 VICTORY 6 SEDAN; ITS pleasing appearance, excellent and complete equipment, and good mech. condition makes this car a real bargain at $785, terms, trade. MICHIGAN MOTOR CO.

DODGE—1928 STANDARD 6 SEDAN, THE new car guarantee on this car backs up its smooth performance, beautiful finish and complete equipment. You will get all its low price of $745. 3252 Milwaukee-av.

DODGE—1928 SENIOR 6 SEDAN; TIRES and mechanical condition excellent; completely equipped and a wonderful buy at $845. 2522 S. MICHIGAN.

DODGE—1928 VICTORY 6 SEDAN; 5 GD. tires; hydraulic brakes and beautiful finish. A real bargain with new car guarantee at $725. Cicero Branch, 5204 W. 22d-st.

DODGE—LATEST 1928 SPORT ROADSTER. $495 rumble seat, wire wheels, every extra; driven 3,410 miles; guaranteed; terms or trade. Always open. 2810 Madison-st.

DODGE—SEDAN 1928. A REAL BUY IN A-1 cond.; $1,295. See this before buying new car. Terms, trade; West Side Auto Ex. change. 4600 Madison. Austin 0700.

DODGE—SEDAN, 1928. FASTEST 4; PAINT, motor and uphol. like new; used 6,000 miles; $550; 1-3 down, bal. 18 mos. Trade. 5528 Cottage Grove. Mid. 1070.

DODGE—SEDAN 1928. FASTEST "4"; paint, motor and uphol. like new; used 6,000 miles; $550; 1-3 down, bal. 18 months. 5528 Cottage Grove, Midway 1078.

DODGE—'27 DE L. SED.; ALMOST NEW vel. uph.; new tires; many extras; $275. 1820 N. Crawford. Crawford 7866.

DODGE—SPORT RDSTR.; NEW DUCO FINish; new tires; must sell; arrange terms. 8418 Drexel. 3d apt. Triangle 6421.

DODGE—1926 4 DOOR SEDAN M-35; A1 condition; terms or trade. Always open. 2810 Madison-st.

DODGE — LATE SEDAN; EVERY WAY good as new; bright finish; new ball. $225. Barg. $75 dn. 6749 Perry, 1st. Went. 4748.

DODGE—HOUSE CAR. COMPLETE ON TON chassis; A1 condition; $1,000. 7522 Dorchester-av. Plaza 2947.

DODGE—1929 SENIOR 6 SPORT SEDAN, 5 wire wheels, 2 fender mounted. Sell at a bargain, or trade. 1801 W. 63d. Cor. Wood.

DODGE—'28 SEDAN. VERY GOOD COND. throughout. $350. Hudson Motor Co., 6259 Broadway. Sheld. 7210. Open eves.

DODGE—DR. SED., '29; LIKE NEW; motor and tires like new; fully equpd.; must sell; $195. terms. 1319 S. Crawf. Roc. 6960.

DODGE—COUPE 1927. READY FOR ANY trip. Motor, tires, paint like new. $295. 4205-57 Milwaukee.

DODGE—SEDAN. LATE '27. STANDARD shift; perf. cond.; sac. Call Canal 6557.

DODGE—SEDAN 1926. $275. PLENTY OF equipment. 7416 S. Halsted.

DODGE—DE LUXE SEDAN, LIKE NEW; must sac. Pens. 5808. 6100 S. Western-av.

DODGE—1928 CONVERTIBLE COUPE. $475. like new; terms, trade. etc. 7416 S. Halsted.

DODGE—'26 DE LUXE SEDAN; GOOD CONdition; $300. 2000 Michigan-av. Vict. 2000.

DODGE—LATE COUPE; LIKE NEW; $195. Barg. Terms. 6749 Perry, 1st. Went. 4748.

DODGE—1928 COUPE; READY TO GO; $50. 3418 Irving Pk.-blvd. 1st. Ask Art.

DODGE—LATE COUPE; LIKE NEW; $195. Barg. Terms. 6749 Perry, 1st. Went. 4748.

DODGE—'26 DE LUXE SEDAN; GOOD CONdition; $300. 2000 Michigan-av. Vict. 2000.

DODGE—LATE COUPE; LIKE NEW; $195. Barg. Terms. 6749 Perry, 1st. Went. 4748.

DODGE—'26 DE L. SED.; LT. '29; mech. perf.; $675; terms. 3615 Harrison.

ELCAR SEDAN – Recent Str.
8. Motor is 100%. Many extras. $575. Terms. Studebaker Branch, 6101 Broadway.

ELCAR—'28 STR. 8, 5 PASS SED. CANNOT be told from brand new; 6 wire wheels; Lorraine spotlight. $350 cash will handle. Holmes Elcar, Inc., 8541 S. Halsted.

Erskine 1929 Club Sedan.

2 door. Car is just like new. This is a real bargain. Must be seen to appreciate it. $675. Terms or trade.
HUDSON MOTOR CO. OF ILL.
2647 Milwaukee-av. Spaulding 3000.

ERSKINE 1927 MODEL,

2 passenger coupe; mechanically perfect; good paint job; 6 new tires; many accessories for sale, cheap. The Wesson Sales Co., 549 W. Randolph-st. Room 505.

ERSKINE—6 1929, 4 DOOR SEDAN; $595. driven 1,025 miles; still new; equipped and guaranteed; terms or trade; always open. 2810 Madison-st.

ERSKINE—COUPE, 1929, MODEL 52; tires, paint and mech. cond. perfect; price $535. 4654 W. MADISON-ST.

ESSEX RDSTR., LATE MOD.

Orig. finish; runs, looks like new; 5 gd. tires extra; only $125. Must see to appre.

ESSEX—SEDAN, '27; ALL EQPD.; TRUNK, bump.; pract. new tires, etc.; $350; trms. 1829 S. Crawford. Crawford 7866.

ESSEX—4 DOOR 5 PASS. LATEST Challenger Sedan; $695; driven 1,100 miles; still new; fully equipd. and guaranteed; terms or trade. Always open. 2810 Madison-st.

ESSEX — SEDAN 1929 CHALLENGER; fully equipped; new car guar.; personal demo.; big saving. Frank Avery, 6259 Broadway. Sheld. 7210.

ESSEX—LAT. '27 MOD. 70 SPORT sedan. As good as new 3866; tms. & trade. 1801 W. 63d. Cor. Wood. Always open.

ESSEX—1928 52 CABRIOLET. RUMble seat; fully equipd. $190 down. Balance 12 mos. 5555 Cottage Grove.

ESSEX—ROADSTER, 1927; RUMBLE seat; perfect condition throughout. $465. 2451 W. Madison.

ESSEX—BROUGHAM. LATE MODEL; like new; bargain for some one. 1732 Wellington 7614.

ESSEX—'29 LATEST 4 DR SEDAN; driven 1,278 miles; $1,275. Terms or trade. See car at 4306 Elston-av.

ESSEX—128-70 4 PASS. COUPE; DRIV. 5,000 mi.; exactly like the jacket. $575. 7416 S. Halsted. Always open.

ESSEX—70 RDSTR. REFINISHED; RE-wired; new tires, fully equipd.; will sac. for $485. Hupp Dealers, 2638-58 Lawrence.

ESSEX—1928 TOURING; A REAL BUY at $195. 4654 W. Madison-st.

ESSEX—70 RDSTR.; '27; LIKE NEW; $695. 7211 Cottage Grove. Rad. 8471.

ESSEX—1928 ROYAL SEDAN '75"; driv. M. Zech. 1132 Diversey-blvd.

ESSEX—29-72 SEDAN, FEND. WELLS, mot. & tires like new. 3323 Milwaukee.

ESSEX—1929 IMPERIAL 80 5 PASS. sedan, prac. new, at big saving. See this before buying a new car; tms. trade. 6749 Perry-av. 1st. Went. 4748.

ESSEX—'29 COACH; LATE MODEL; MOTOR and tires like new; fully equipd.; must sell before buying a new car; terms, $1,195. WEST SIDE AUTO EXCHANGE. 4600 Madison-st. Mansfield 4700.

ESSEX—1929 SPORT SPEEDSTER. RUN 1,100 miles. 1332 S. MICHIGAN-AV.

ESSEX—COUPE, RUMBLE SEAT, REAL '28 $100 AND $25 NOTES.
1132 DIVERSEY-BLVD.

ESSEX—'29 SEDANS, COUPES & COACHES. 1 mo. old; $455. Drexel. 3323 Milwaukee.

ESSEX — 1927 COUPE; RUMBLE SEAT; like new; $325. 2451 W. Madison.

AUTOMOBILES—GASOLINE.

Chrysler 1929 Demonstrators
Very Liberal Discounts

MODEL 75 AND MODEL 65 SEDANS, 4 DOOR STYLE. USED LESS THAN 60 DAYS AND ARE PRACTICALLY BRAND NEW.

Buy Your Chrysler
from RITT,

814 DIVERSEY-BLVD. GRACE. 4670.

Chrysler Imp. 80 '28 Rdstr.

LATEST CHROME NICKEL SPECIAL ORIGINAL FINISH DE LUXE VOGUE TIRES. RED HEAD MOTOR. CAR HAS BEEN DRIVEN ONLY 3900 MILES. COST OVER $3,000. FOR QUICK SALE WILL TAKE $1,675. THE CAR WILL INTEREST CHEAP NEW CAR BUYERS. WILL WARRANT FOR 90 DAYS. CALL 1143 DIVERSEY-BLVD. BITTERSWEET 3275.

CHRYSLER "72."

1928 Convertible Coupe with rumble seat. Perfect in every particular. Beautiful Nile green finish, burbank top, leather upholstery, practically new tires, 4 wheel brakes, snubbers, and complete equipment. Mechanically guaranteed. $975. Call F. W. Strand, L. W. Shanesy & Co., 2821 Sheffield-av. Lakeview 8247. Open evenings.

CHRYSLER—70, 1927 ROADSTER; ABSOlutely guaranteed; same as new car; only $700. Riviera Motor Sales, 5958 Broadway. Longbeach 7100.

CRANE SIMPLEX.

Excellent condition; plenty of space; parts and tires; closing estate. C. P. Kimball & Co., 3900 S. Michigan-av.

DE SOTO—BUSINESS MAN'S COUPE; PRACtically brand new. Will sell at big saving. Ph. Belmont 7820.

DODGE 4 DR. SEDAN,

Completely rebuilt, good mechanical condition, original finish, new tires, unusually clean.

Special, $275.

LOW GMAC TERMS—TRADE.
COMMUNITY MOTORS, Inc.,
4949 W. MADISON-ST.

1929 Dodge Senior Sport.

2 door sedan; greatest bargain we have ever offered; in demonstrating service for few weeks; beautiful green finish, striking sport equipment and perfect mechanical condition make this car an outstanding buy. See it at 2522 S. Michigan-av.

Dodge '27 De Luxe Sedan.

Just reconditioned thruout; painted beautiful blue; interior like new; reinckeled; new tires; side lights; heat, and trunk; America's fastest 6. Call Mr. Wells, 4595. Maison, 1822 N. Wells. Mohawk 3271.

DODGE—SENIOR BROUGHAM, VERY LATest 1929, de luxe; 6 wire wheels, fender wells and full equipment; make immediate delivery, saving $500; tms., trade. Alw. open.

4645-47 MADISON-ST.

THE HOUSE OF QUALITY BARGAINS.

DODGE 1927

Sedan; low mileage.
Exceptionally clean. Fully equipped.
$295.

2488 MILWAUKEE-AV.

DODGE—1928 SENIOR SIX SEDAN; HERE is a car you must see to appreciate; in perfect mechanical condition and finish is A-1; has had excellent care; guaranteed same as new car. A bargain at $895.
4634 W. MADISON-ST.

DODGE—1928 SENIOR SPORT 4 PASS. coupe, 6 wire wheels, trunk rack and other equipment; it is in fine mechanical condition and carries a new car guarantee. This is a wonderful bargain at $1,065.
7406 S. HALSTED-ST.

DODGE—1928 SENIOR SEDAN, MECHAN. perfect; attractive blue finish, rich mohair uphol. and good tires; just the car you wanted for a cars free vacation; priced for immediate sale, $945. 2430 N. Crawford.

DODGE—SIX, '29, NEW SPORT ROADSTER, in demonstrating service for only 100 miles; fully equipped and guaranteed like new. A real bargain if taken at once. See it. 2522 S. Michigan.

DODGE—1928 VICTORY 6 SEDAN; ITS pleasing appearance, excellent and complete equipment, and good mech. condition makes this car a real bargain at $785, terms, trade. MICHIGAN MOTOR CO.

DODGE—1928 STANDARD 6 SEDAN, THE new car guarantee on this car backs up its smooth performance, beautiful finish and complete equipment. You will get all its low price of $745. 3252 Milwaukee-av.

DODGE—1928 SENIOR 6 SEDAN; TIRES and mechanical condition excellent; completely equipped and a wonderful buy at $845. 2522 S. MICHIGAN.

DODGE—1928 VICTORY 6 SEDAN; 5 GD. tires; hydraulic brakes and beautiful finish. A real bargain with new car guarantee at $725. Cicero Branch, 5204 W. 22d-st.

DODGE—LATEST 1928 SPORT ROADSTER. $495 rumble seat, wire wheels, every extra; driven 3,410 miles; guaranteed; terms or trade. Always open. 2810 Madison-st.

DODGE—SEDAN 1928. A REAL BUY IN A-1 cond.; $1,295. See this before buying new car. Terms, trade; West Side Auto Exchange. 4600 Madison. Austin 0700.

DODGE—SEDAN, 1928. FASTEST 4; PAINT, motor and uphol. like new; used 6,000 miles; $550; 1-3 down, bal. 18 mos. Trade. 5528 Cottage Grove. Mid. 1070.

DODGE—SEDAN 1928. FASTEST "4"; paint, motor and uphol. like new; used 6,000 miles; $550; 1-3 down, bal. 18 months. 5528 Cottage Grove, Midway 1078.

DODGE—'27 DE L. SED.; ALMOST NEW vel. uph.; new tires; many extras; $275. 1820 N. Crawford. Crawford 7866.

DODGE—SPORT RDSTR.; NEW DUCO FINish; new tires; must sell; arrange terms. 8418 Drexel. 3d apt. Triangle 6421.

DODGE—1926 4 DOOR SEDAN M-35; A1 condition; terms or trade. Always open. 2810 Madison-st.

DODGE — LATE SEDAN; EVERY WAY good as new; bright finish; new ball. $225. Barg. $75 dn. 6749 Perry, 1st. Went. 4748.

DODGE—HOUSE CAR. COMPLETE ON TON chassis; A1 condition; $1,000. 7522 Dorchester-av. Plaza 2947.

DODGE—1929 SENIOR 6 SPORT SEDAN, 5 wire wheels, 2 fender mounted. Sell at a bargain, or trade. 1801 W. 63d. Cor. Wood.

DODGE—'28 SEDAN. VERY GOOD COND. throughout. $350. Hudson Motor Co., 6259 Broadway. Sheld. 7210. Open eves.

DODGE—DR. SED., '29; LIKE NEW; motor and tires like new; fully equpd.; must sell; $195. terms. 1319 S. Crawf. Roc. 6960.

DODGE—COUPE 1927. READY FOR ANY trip. Motor, tires, paint like new. $295. 4205-57 Milwaukee.

DODGE—SEDAN. LATE '27. STANDARD shift; perf. cond.; sac. Call Canal 6557.

DODGE—SEDAN 1926. $275. PLENTY OF equipment. 7416 S. Halsted.

DODGE—DE LUXE SEDAN, LIKE NEW; must sac. Pens. 5808. 6100 S. Western-av.

DODGE—1928 CONVERTIBLE COUPE. $475. like new; terms, trade. etc. 7416 S. Halsted.

DODGE—'26 DE LUXE SEDAN; GOOD CONdition; $300. 2000 Michigan-av. Vict. 2000.

DODGE—LATE COUPE; LIKE NEW; $195. Barg. Terms. 6749 Perry, 1st. Went. 4748.

DODGE—1928 COUPE; READY TO GO; $50. 3418 Irving Pk.-blvd. 1st. Ask Art.

DODGE—LATE COUPE; LIKE NEW; $195. Barg. Terms. 6749 Perry, 1st. Went. 4748.

DODGE—'26 DE LUXE SEDAN; GOOD CONdition; $300. 2000 Michigan-av. Vict. 2000.

DODGE—LATE COUPE; LIKE NEW; $195. Barg. Terms. 6749 Perry, 1st. Went. 4748.

DODGE—'26 DE L. SED.; LT. '29; mech. perf.; $675; terms. 3615 Harrison.

ELCAR SEDAN – Recent Str.
8. Motor is 100%. Many extras. $575. Terms. Studebaker Branch, 6101 Broadway.

ELCAR—'28 STR. 8, 5 PASS SED. CANNOT be told from brand new; 6 wire wheels; Lorraine spotlight. $350 cash will handle. Holmes Elcar, Inc., 8541 S. Halsted.

Erskine 1929 Club Sedan.

2 door. Car is just like new. This is a real bargain. Must be seen to appreciate it. $675. Terms or trade.
HUDSON MOTOR CO. OF ILL.
2647 Milwaukee-av. Spaulding 3000.

ERSKINE 1927 MODEL,

2 passenger coupe; mechanically perfect; good paint job; 6 new tires; many accessories for sale, cheap. The Wesson Sales Co., 549 W. Randolph-st. Room 505.

ERSKINE—6 1929, 4 DOOR SEDAN; $595. driven 1,025 miles; still new; equipped and guaranteed; terms or trade; always open. 2810 Madison-st.

ERSKINE—COUPE, 1929, MODEL 52; tires, paint and mech. cond. perfect; price $535. 4654 W. MADISON-ST.

ESSEX RDSTR., LATE MOD.

Orig. finish; runs, looks like new; 5 gd. tires extra; only $125. Must see to appre.

ESSEX—SEDAN, '27; ALL EQPD.; TRUNK, bump.; pract. new tires, etc.; $350; trms. 1829 S. Crawford. Crawford 7866.

ESSEX—4 DOOR 5 PASS. LATEST Challenger Sedan; $695; driven 1,100 miles; still new; fully equipd. and guaranteed; terms or trade. Always open. 2810 Madison-st.

ESSEX — SEDAN 1929 CHALLENGER; fully equipped; new car guar.; personal demo.; big saving. Frank Avery, 6259 Broadway. Sheld. 7210.

ESSEX—COACH, '27; MECHLY. PERFECT; like new; needs room, sac. $125; terms. fully equipped. 7416 S. Halsted. Always open.

ESSEX—'29 SEDAN; CHALLENGER; PASS for new; guar.; save $350; terms, trade. MIDWAY FINANCE CO. 5535 Cottage Grove.

ESSEX—ROADSTER; LATE MODEL; MOtor and paint A1 condition; 5 new tires; bargain $350. 3453 S. Morgan.

ESSEX—'28 COACH; VERY GOOD TIRES; motor and paint A1. Has 4 brakes. $450. Hudson Motor Co., 6259 Broadway. Sheld. 7210

ESSEX—COACH. LATE MODEL; MOTOR in A-1 cond.; real bargain, $165; private party. 4858 Honore-st., 2d apt.

ESSEX—'28 SEDAN. PERFECT THROUGHout. Good mot. and tires. $350. Hudson Motor Co., 6259 Broadway. Sheld. 7210. Open eves.

ESSEX—'29 COACH; DRIVEN 17,000 MI. but runs like new; fully equipd.; must sell; $195. terms. 1319 S. Crawf. Roc. 6960.

ESSEX—'29 SPORT COUPE; RUMB. ST. $525 like new; 5 wire wheels; 2 fender mounted. Sell at a sacrifice. 4205-57 Milwaukee.

ESSEX—'29 NEWEST SPORT SEDAN. SPECIAL PAINT. $1,175. WELL. 7802.

HUDSON—COACH, LATE '26; A-1; BAL. OF mortgage; $185; 7431 Stony Island-av.

HUDSON—'28 COACH. $495; TRUNK, TMS. Finance Co. 6555 Cottage Grove.

HUDSON—1926 BROUGHAM; A-1 CONDItion, $400. Hornack, 3650 Irving Park-blvd.

HUDSON—'26 COACH; SELL OR REPAIR bill; perfect condition. 400 E. Ohio.

HUDSON—1925 COACH; VERY GD. COND.; forced to sell; $150. Lockwood. 4507 Drexel-blvd.

HUDSON—1926 SPORT COUPE; BARGAIN cond. A1. J. MOLIN, 205 E. Chicago-av.

AUTOMOBILES—GASOLINE.

HUDSON LANDAU SEDAN.

1929 4 door 5 pass. model driven very little and does not show a sign of prior service. Attractive Brewster Green finish with interior in Chase mohair; has cowl lights, bealer, Lorraine spotlight, 4 wheel brakes, etc. Tires show no wear; 5 days driving trial. Call Mr. Harris, Calumet 6900. HUDSON MOTOR CO., 2220 S. Michigan-av.

HUDSON ROADSTER.

First series, 1929; rumble seat; perfect condition throughout; new car guarantee; bargain at $775. Terms. E. B. Harrison, MIDWAY CORP.
6044 Cottage Grove-av. Fairfax 4810.

HUDSON—BROUGHAM, 1927 CUSTOM BLT. 4-dr. model that's a beauty. It runs like clockwork and the equipment includes 6 whl. brakes, shatter front, bumpers, spare tire, etc. Only $545; terms. STUDEBAKER BRANCH, 3822 Lawrence-av.

HUDSON—'29 SED., 4 DR., 5 PASS. ORIG. dark green duco finish; also a '29 coach; both are fender well jobs and are as perfect as day they left the factory; big savings; terms; property owners $125 down. 7128-30 S. HALSTED. TRIANGLE 9700.

HUDSON—1929 4 DOOR SEDAN, 127 IN. wheelbase; prac. new, fully equip., see this before buying new car; big sms. trade. WEST SIDE AUTO EXCHANGE.
4635-37 W. Madison-st. Mansfield 4700.

HUDSON—1929 4 PASS. VICT. DEMO., driven only few miles. Guar. same as new car. Small trade accepted. Terms. See Mr. Henderson personally. 2220 S. Michigan-av. Calumet 6900.

HUDSON—'29 BROUGHAM, TRUNK AND fully equipped. This car is new as the day it left the factory. Guaranteed perfect. $885. Terms or trade. F. & F. Finance Co., 3333 Madison, always open, also Sunday.

HUDSON—'26 MODEL; 7 PASSENGER SEdan; looks like new; new paint job; will sacrifice. Price $250; in good condition. 4125 W. Roosevelt-rd. Lawndale 5340.

HUDSON—'28 COUPE. FULLY EQPD.; PERfect in every detail and fully guaranteed. Only $845. Hudson Motor Co., Used Car Lot, 5746 Broadway. Longbeach 3578.

HUDSON—LATE '28 2 DR. SEDAN, PRACtically new; equpd. with 4 new Mohawk cord tires; hot and cool heater inside; other extras; $595, tms. 3739 W. North-av.

HUDSON—1929 LANDAU 5 PASS. SEDAN demo.; at substantial reduction. Guar. same as new car. Trade and terms. See Mr. Henderson personally, 220 S. Mich. Cal. 6900.

HUDSON—'28 DE BROUGHAM, LIKE new throughout; trunk, Lorraine light, etc. A real buy at our price. TOM HARRIGAN, the Chrysler Dealer. 4452 W. Madison.

HUDSON—STANDARD SEDAN, 1929 DRIV. 294 miles; new car guarantee; at a substantial reduction. Keystone Motor Sales Corp. 3143 Cottage Grove.

HUDSON—1929 CUSTOM BUILT BROGHM. Pract. new, drvn. 3,500 miles; $875. Writ. guar. Terms, trade. 2327 Milwaukee.

HUDSON—'28 COACH; EQUIPPED AND cond. throughout. Only $450. Hudson Motor Co., 6259 Broadway. Sheldrake 7210.

HUDSON—'25 COACH. PRICED AT $125 for quick sale; terms. 7130 S. Halsted. Car Lot, 5746 Broadway. Longbeach 3578.

HUDSON—'29 CUS. BLT. BROME; ONLY 90 days old; 600 mi.; sell bal. due finance co.; $1,175. Terms. 4225-57 Milwaukee.

HUPMOBILE — CENTURY 8 CARRIOLET, 1928. The driving rumble seat model. Absolute new car appearance in stunning maroon and black finish, black leather top and morroco leather upholstery. 6 wire wheels with balloon tires. Has individual aluminum steps and military style fenders. Privately owned. Can be seen at the Wabash-Harrison Garage, 906 South Wabash-av.

KISSEL—4 DR. SPT. BRGHM., 4 WH. BRK. Trunk. $450. 7431 Stony Island-av.

LA SALLE—LATEST 1929 5 PASS. SEDAN, prac. new, fully equipped; a saving; also a 5 pass. Sedan in A-1 cond.; equd.; looks and runs like new, $1,150; terms, trade.
WEST SIDE AUTO EXCHANGE.
4635-37 W. Madison-st. Mansfield 4700.

LA SALLE—1929 SEDAN. RUN 1,100 MI.; 1928 town sedan, 1928 coupe, rumble seat. These cars are all A-1 and will sell for balance due. 1332 S. MICHIGAN.

La Salle 1929 Sport Sedan.

Used little, 6 wire whls., 2 fender mounted; cost $2,985, pr. $1,985. tms., guar. 1801 W. 63d.

LA SALLE—1928 SEDAN, HANDSOMEST IN city; 6 wire wheels, etc. Driven WITH AN ENGLISH VERMILLION STRIPE. HAS NEW FIRESTONE 6 PLY TIRES WHICH SHOULD RUN OVER 50,000 MILES. THIS CAR CAN BE PURCHASED AT THE PRICE OF A CHEAP NEW CAR. CALL 1143 DIVERSEY-BLVD. BITTERSWEET 3276.

LINCOLN SEDAN.

Owned by one of our customers and offered by him for sale; has 1927's wonderful condition; looks like new; low mileage; original tires and paint; price $2,000. You can't get a car in this condition from any Lincoln dealer in Chicago for less than $2,500. Rienzi Garage, 554 Diversey Pkwy.

LINCOLN.

Must dispose of almost new 1928 enclosed drive limousine. Car is a beautiful maroon finish with gray imported English broadcloth upholstery. Very complete as to equipment. Call today, 3511 Bosworth-av. Phone Graceland 8716.

Lincoln 7 Passenger Sedan.

Perfect for taxicab; motor, paint, tires A1 cond.; late model, with very low mileage. Also Lincoln town sedan, 5 passenger, 1929, present perfect condition. Hubbell Motor Co., Elgin, Ill. Elgin 472.

LOCOMOBILE.

Former manager of the Locomobile Co. will sell his personal car at 50% saving. 5 pass., 8 cyl. sedan. Like new. Driven 4,000 miles. 8 wire wheels and tires. 126 inch wheelbase. Cost $2,675. 6 months acc. For quick sale, $1,325. Phone Radcliffe 1540. Or Martin, 3207 Grand-av.

LOCOMOBILE—'26 JUN. 5 PASS SEDAN. $385. Logan Auto Fin., 2376 Milwaukee.

LOCOMOBILE 8-37 SPORT, LIKE NEW throut. $585. 7211 Cottage Gr. Rad. 8471.

MARMON—8, LATE 1929 DE LUXE 4 DR. 5 pass. Sedan. Model 68. 6 wire wheels, 2 mounted forward. Car is just like brand new. Used 30 days. Guaranteed perfect. Bargain. Terms or trade. F. & F. Finance Co., 3333 Madison, always open, also Sun.

'28 MARMON 78.

For Sale or Trade—Completely equipped like new; best offer takes the car. Buckingham 2862.

MARMON—'28 MODEL 78 8 CYL. COUPE. rumble seat, 6 wire wheels, side mounts, new paint job. Absolutely perfect. Driven by Motor Car Co., 2000 Michigan-av. Vict. 2000.

MARMON—'28 68 SEDAN; FULLY EQPD. like new; must be sold today; sacrifice. Phone Bittersweet 7334.

MOON—SEDAN, LATE MODEL, RUNS PERfect, good tires; pay storage and repair bill at $1.9. 7701 Stony Island-av.

AUTOMOBILES—GASOLINE.

Lincoln Sport Phaetons.

1926, 4 pass., $1,200. Also 1925 4 pass. at $775. Both have the appearance of new, are perf. mechanically, and fully guaranteed.
HESSER & SODEN,
AUTHORIZED FORD DEALERS.
1234 Morse-av. Briargate 4100.

LINCOLN JUDKINS COUPE.

1927 Custom built2 pass. model, Brewster green finish, leather upholstery. Has new balloon tires, Lorraine driving light, 6 brake system, etc. Guaranteed mechanically. $2,350. Call Mr. Dooley, Briargate 4100, HESSER & SODEN, 1234 Morse-av.

Lincoln Judkins De Luxe Sed.

5 PASS., VELOUR UPHOLSTERY, DISC WHEELS, 2 SPARES ON REAR, 90 DAY WARRANTY. SAME AS NEW. LINCOLN. 10 CLOSE ESTATE BROKER WILL TAKE $305 DOWN, BALANCE TO SUIT. CALL 1143 DIVERSEY-BLVD. BITTERSWT. 3276.

LINCOLN LIMOUSINE.

7 pass., late 1926; 5 new Vogue tires. Perfect condition. Appearance like new; $1,400. Terms. 4727 Cottage Grove.

LINCOLN—LATEST 1928 4 DOOR SEDAN with 2 emergency seats; beautiful color scheme and body. Has never been sold. List price $5,800. Our price $3,495. Terms, trade, always open. 2701-3-6 W. Madison-st.

LINCOLN
Guaranteed Values

LINCOLN Convertible Coupe, 2 pass. Locke custom built body, with rumble seat. Very smart appearing. Maroon finish, tan leather upholstery. Burbank top, wire wheels, with 2 spares mounted in front fenders, practically new tires; Lorraine spotlight, and full standard equipment; 6 brake system and latest features. An unusual buy. $3,250.

LINCOLN Judkins Berline Sedan, 5 pass., custom built model. Very attractive sport type, driven just a short time. Beautiful maroon finish. Has 6 wire wheels and new balloon tires, with side mountings, 2 Lorraine spotlights, etc.; 6 brake system. Reduced for clearance at $2,900.

LINCOLN Sedan, latest style 7 pass. model. A car that would be difficult to distinguish from new. Finished in dark green, with broadcloth upholstery. 6 wire wheels, new balloons, spares mounted in front fenders; heater and other special equipment. $2,750.

LINCOLN Sedan Limousine, latest style, with 6 brake system. Finished in Brewster Green, upholstered in broadcloth, and cannot be distinguished from new. Has 6 practically new full size balloon tires. Heater and full equipment guaranteed. Priced exceptionally low at $2,500.

LINCOLN Sedan, 5 pass. Mechanically this car will please the most exacting buyer. Upholstered in mohair. Original finish is slightly dull and we will refinish to suit buyer. Good tires and full equipment. $1,500.

Others to Select From.
ALL CARRY OUR GUARANTEE.

L. W. Shanesy & Co.
Authorized Lincoln Dealers.
2821 Sheffield-av. Lake View 8247.
OPEN EVENINGS AND SUNDAYS.

LINCOLN

AUTOMOBILES—GASOLINE.

PONTIAC—1928 COUPE.

Latest model; 4 wheel brakes; powerful 6 cylinder motor; Fisher body; low mileage; bonded Guarantee. Biggest bargain in Chicago.

Special, $495.

Low GMAC terms — trade.

COMMUNITY MOTORS, INC.

4949 W. Madison-st.

PONTIAC—1928 5 PASSENGER 4 DOOR sedan, $595; wire wheels; 4 wheel brakes; driven 9,950 miles; like new; equipped, and guaranteed; terms or trade. Always open. 3810 W. Madison-st.

PONTIAC—LANDAU SED., '29; a REAL 1929 4 door sedan; cannot be told from new; just broken in; new car guarantee; special, $675; terms or trade; always open. 2951-53 W. MADISON-ST.

PONTIAC—LATE '28 COACH. EXC. COND.; must be seen. Owner, Fremont 2035.

Reo Sedan, 5 Pass.

A splendid closed car for your vacation. Motor and every detail 100%. Practically new tires, perfect interior, spotlight, 1-piece windshield, and many extras. This one available at $95 down, balance weekly. Many others as low as $50 down.

Butler Motors, Inc.,

REO DISTRIBUTORS.

2325 S. Michigan-av. Michigan 2005.

REO—FLYING CLOUD DE LUXE SEDAN; 6 wire wheels, fender wells, prac. new, big saving; also Reo stand. sedan, bargain. See these before buying new car. Time, trade. WEST SIDE AUTO EXCHANGE, 4635-37 W. Madison-st. Mansfield 4700.

REO—1929 FLYING CLOUD SPORT COUPE with rumble seat. Car is just like brand new. Guaranteed perfect. $985. Terms or trade. F. & F. Finance Co., 3333 Madison.

REO—1928 FLYING CLOUD SEDAN; paint, tires and mechanical condition are excellent. Only $925. 650 Madison-st. Oak Park. Ill. Austin 2102 or Euclid 6500.

REO—WOLVERINE 1928 SEDAN, EXCELlent condition. A beautiful car; $450. Durst Chev., 1147-59 W. Jackson, Hay. 7822.

REO—LATEST 1928 FLYING CLOUD SPT. coupe, rumble seat; fully equipped; $875. terms if cash. 1801 W. 63d, cor. Wood.

REO — '29 BROUGHAM FLYING CLOUD, cheap to quick buyer. Ph. Ave. 6246.

RICKENBACKER — TOURING; ENGINE tires in good shape. No dealers. $75. Triangle 8902.

ROLLS ROYCE—

Will sell my beautiful sport sedan at a great saving. Will consider Lincoln or Packard in trade. Terms to responsible party. Call 1972 E. 46th-st., L. Drex. 1975.

ROOSEVELT—SEDAN, 1,500 MI. 932 SHERidan-rd. Lake View 3507.

STEARNS-KNIGHT.

Special price for a few days; late model Stearns six brougham, $185; 5 new General Cord tires.

NORTHWEST BUICK CO.,

3801 LAWRENCE-AV.

STANLEY—STEAMER, 1923; BRAND NEW condition; body, engine; also 1925 model; tires, paint, etc. A1 condit.; driven only 6,000 mi.; very reas. During business hours, Cermenel 343; after 6, Green. 342. 1330 Sherman-av., Evanston.

STEARNS-KNIGHT—SEDAN; GENUINE '25; runs perfect; $425. May Motor Sales, 501 E. 69th-st. Vincennes 2162.

STEPHENS—SEDAN, $100; GOOD COND. 3317 Byron-st. Keystone 6462.

Studebaker Cabriolet.

1929 Str. 8. Pres. model, used as a demonstrator for a few weeks. Has convertible top and roomy rumble seat. This is one of the snappiest sport cars ever offered in Chicago. Has a beautiful lacquered finish, wire wheels, fender wells and many other equipment includes 4 whl. brakes, Pines winter front, heater, shock absorbers, bumpers, 2 spare tires, etc. Motor is 100% and car carries a guarantee. This car is absolutely brand new today. It is listed at $2,098, but we are willing to sell it at a $350 discount. Now for quick sale, $1,748. Liberal terms. Studebaker Branch, 4633 Washington-blvd.

STUDEBAKER PRESIDENT

Late model 7 pass. sedan, absolutely like brand new; 4 whl. brakes and many extras. $885. Terms. Studebaker Branch, 6101 Broadway.

Studebaker Victoria Coupe.

Four passenger, original finish, simonized, 4 wheel brakes, perfect mechanical condition, practically new tires.

Special, $545.

LOW GMAC TERMS—TRADE.

COMMUNITY MOTORS, Inc.,

4949 W. MADISON-ST.

STUDEBAKER—1926 BIG 6 5 PASS. SEdan. This car is in exceptionally good condition throughout; good paint, upholstery, motor, tires, mechanically perfect. This big, roomy car would be ideal for family use. You will agree that our price of $395 is low. 2405 S. Michigan-av.

STUDEBAKER—I MUST SACR. MY LATE model Commander sedan, used by me only a short time and is practically new; original balloon tires; like new; car has not been scratched; will take $350; no dealers. 2231 N. Halsted-av., Apt. 3.

STUDEBAKER—SEDAN, 1926 BIG 6, EQPD, with the most powerful motor of its size and weight. This car is in good all around condition and it has many extras. Reduced from $700 to $495; terms. STUDEBAKER BRANCH, 3522 Lawrence-av.

STUDEBAKER PRESIDENT

6 brougham, latest model; fully equipped, trunk, etc.; new car guarantee; beaut. pine green and tan; driven only 1,000 mi.; must sell. Ph. Lawndale 6791 or Crawford 3837.

STUDEBAKER—LATE COMMANDER, 4 Door 5 Pass. Sedan. Car is as new as day it left the factory. Guaranteed perfect. $985. Terms or trade. F. & F. Finance Co., 3333 Madison; always open, also Sunday.

STUDEBAKER — 1929 COMMANDER SEdan. This car is as new as the day it left the factory. Guaranteed perfect. $985. Terms or trade. F. & F. Finance Co., 3333 Madison, always open, also Sunday.

STUDEBAKER—LATEST 1928 COMMANDER Coupe; only a beauty; $975; tms. trd. WEST SIDE AUTO EXCHANGE, 4633-37 W. Madison-st. Mansfield 4700.

STUDEBAKER—WINDOW MUST SACRIFICE late model sedan; car has been driven very carefully and is just like new; $175 takes it. 2538 N. California-av., Apt. 1.

STUDEBAKER—'28 SPECIAL 6 COACH; 4 door sedan, $375; driven 4,250 miles. Balloon tires; equipped and guaranteed; tms. or trade. Always open. 3810 Madison-st.

STUDEBAKER — LATEST '29 DICTATOR Royal Victoria Coupe; leaving city, will sacrifice at bargain. Ask for Mr. Smith. 2560 S. Halsted. Always open.

Studebaker Special 6 Sedan, $185. Terms. 5107 N. Clark-st.

STUDEBAKER—OWNER SACRIFICES LATE '27 big 6, runs like new; pass model; fully equipped, new tires; tms. or cash. $525. At office Sun. 21 E. Van Buren. Rm. 1002.

STUDEBAKER—1926 COACH, ALL GOOD tires; perfect. Looks excellent. Only $100, down, 7% on unpaid balance. Price $225. 5815 NORTH-AV.

STUDEBAKER—'28 DICTATOR; 4 PASS. coupe; like new; dr. only 6,000 mi.; sell for bal. due, $575; tms. 4235-57 Milwaukee.

STUDEBAKER—'29 PRESENT SERIES Commander sedan; $1,000; driven 3,500 mi. Gar. $1,075. Tms. or trade. 2323 Milwaukee.

STUDEBAKER—1929 ROYAL DICTATOR Coupe; never driven; a few miles. At a big sav.; tms. 1801 W. 63d, cor. Wood.

STUDEBAKER—BRO., '26 SPEC. 6; VERY clean. A real buy at $250. Hudson Motor Co., 2526 Broadway. Sheridan 7210.

STUDEBAKER—'29 LATEST REGAL COM. 8, sport, 4 dr. sedan; only run 100 miles. Bare; terms or trade. 4306 Huron.

STUDEBAKER—1928 SEDAN. PRACT. NEW. $975. Terms, trade. 2327 Milwaukee.

STUDEBAKER—RDSTR. '29; PRACT. NEW. $775. Terms, trade. 2327 Milwaukee.

STUDEBAKER—DICTATOR '28 SEDAN; 1927. Best off. Mr. Fox, 2229 S. Mich. Cal 7340.

STUDEBAKER—1926 STAND. 6 COACH; exc. cond.; $300. Abell, 3016 Logan-blvd.

STUTZ 8 SEDAN

$1,000

MONTH-END SPECIAL.

This beautiful second series 4 pass. Sedan has been slashed in price due to an overcrowded inventory condition. No other reason could warrant our selling this modern example of high grade transportation for so little money. 100% guaranteed and fully guaranteed. Original Cord tires, Duco, 5 balloons, safety glass, Fedco plate, automatic chassis lubricating system, safety side bumpers, etc. Nowhere else can these motoring advantages be secured within 3 or 4 times this amazingly low figure.

STUTZ

CHICAGO FACTORY BRANCH, INC.

Michigan at 35th. Ph. Michigan 2500.

Open Evenings and Sunday.

Stutz '28 Chal. 5 Pass. Sedan.

DRIVEN 4,500 MILES. THIS ALMOST NEW BEAUTY HAS A SPECIAL TWO-TONE DARK GREEN AND LIGHT GREEN FINISH WHERE SPARES CARRIED FORWARD. TRUNK RACK ON REAR. COST NEW $1,660. FACTORY REBATE BROKEN WILL TAKE $1,785. TO SELL FAST. CALL 1149 DIVERSEY-BLVD. BITT. 3275.

Stutz—Blackhawk '29s & '28s.

JUST RECEIVED 7 FACTORY OFFICIAL CARS. DIXIE SPORT SEDANS. WEYMAN CUSTOM SEDANS. ALL HARDLY USED. THEY CAN BE BOUGHT AS LOW AS $1,675. THINK OF IT! $1,750 CAR FOR $1,675. 1132 DIVERSEY-BLVD. MR. GRASSELL.

Stutz Vert. 8 De Luxe Sedan.

5 PASS.; THE BEST APPEARING AND RUNNING HIGH POWER CAR IN TOWN. CARRIES SERVICE WARRANTY. NEW COST NOW $6,000.50; OWNER WILL SACRIFICE FOR $1,075. CALL AT BROKER'S OFFICE FOR PARTICULARS. 1149 DIVERSEY-BLVD. AFTERSWEET 3276.

AUTOMOBILES—GASOLINE.

STUTZ BARGAINS.

1928 De Luxe sedan, model B. B.; wire wheels, side mounts; a beauty..... $1,685
Cost $4,000; carries 90 day guarantee.
1927 De Luxe sedan, 6 wire wheels, 100% perfect $1,295
1927 sedan, 7 pass., side mounts..... 875
1927 sedan, 5 pass., 6 tires, etc..... 875
1927 coupe, rumble seat, 6 wire whls. 925
18 months to pay; special insurance free.
FINANCE CO., 2731 W. Madison-st.

STUTZ—STRT. 8 SEDAN, 4 DR. 5 PASS. Recent model with safety glass throughout; orig. tu-tone duco finish; powerful Challenger motor runs as smoothly as day left factory; unusual job in prime condition; snap, $1,150; terms, property owners 10% down. 7128-30 S. HALSTED. TRIANGLE 9700.

STUTZ—BIG 8 SPORT PHAETON MODEL, 1929 de luxe; 6 wire wheels, 3 mounted forward in fender wells. Specially designed. Original price, $5,200. Our price, $2,350. Terms, trade. 2701-3-5 W. Madison-st.

VELIE—'27 BR.M: A REAL BEAUT.; GD. as new; sac. for cash sale, $375; can arr. tms.; $95 dn. 1829 S. Crawf. Crawf. 7865.

WHIPPET 6 SEDAN, 1929.

USED 1 MONTH..... $685
1927 WHIPPET; perf. cond. $325
May Motor Sales, 501 E. 69th-st. Vin. 2162.

WHIPPET—RDSTR., LT. '28; A BEAUTY; fully equip.; like new; must sell. $340. terms. 3739 W. North-av. Spaulding 8235.

WHIPPET—COACH, LT. '26; HARDLY used; fully equip.; must be seen to be convinced; $285, tms. 1319 S. Crawf. Craw. 3909.

WHIPPET — ROADSTER, 1928, RUMBLE seat; all extras; 7,800 miles. Normal. 0709.

WHIPPET—COACH, 1928, LOOKS, RUNS like new; low mileage, 3912 Irving Park.

WILLS STE. CLAIRE—1924 SEDAN, just overhauled; nice tires, finish, and upholstery. $275. Chicago Motor Car Co., 24-17 Michigan-av. Calumet 6070.

WILLS STE. CLAIRE—8 TOUR.; WINTER sides; perf. cond.; $250; private party. C. G. Smith, 4130 Monroe. Nevada 2639.

WILLYS-KNIGHT SEDAN—

1928 Six. Only used 5 mos. Like new today. $745. Terms. Studebaker Branch, 6101 Broadway.

WILLY-KNIGHT SEDAN.

Big 6, 1927 model. Conservatively driven. Original finish; reconditioned mechanically; guaranteed; has 4 wheel brakes, road lirht, new balloon tires and full equipment. Special at $800. L. W. SHANEST & CO., 6221 Sheffield-av. L. W. Shanest. Open Eves.

WILLYS-KNIGHT — 66 SEDAN. A CAR that will last for the next 5 yrs. to come with proper care. Can be bought now at one-fourth the cost of a brand new car.
USED CAR LOT.
TAFEL AUTO SALES,
661 DIVERSEY-PKWY.

WILLYS-KNIGHT SEDAN.

1927 6 cylinder; must sacrifice. Phone Sunday Longbeach 3083, weekdays Irving 6251, 2010 Eastwood-av.

WILLYS-KNIGHT—1927 5 PASS. SEDAN. New paint. Very good tires. Perfect mechanically. $675. Open evenings and Sunday.
PACKARD DEALERS
Belmont 7970 2424 Milwaukee-av.

WILLYS KNIGHT—1928 MODEL 70 4 DR. 5 passenger sedan; will be sold from new; driven 3,700 miles; equipped and guaranteed; terms or trade. Always open. 3810 Madison-st.

WILLYS-KNIGHT—4 DR. SED., LT. '27-'70; this car is practically new; mechly. perf. It will pay you to see this car; must sell. $445, tms. 3739 W. North-av. Spa. 8236.

WILLYS-KNIGHT—'27 BIG 6, 5 PASS. SED. Driven 12,563 miles; perfect cond. throughout; $275 cash will accept trade. Holmes & Elcar, Inc., 2241 S. Michigan.

Willys-Knight Sedan, $185. Terms. 5107 N. Clark-st.

WILLYS-KNIGHT—70-A. LATEST 1928 conv. cabriolet; rumble seat; new tires; equipment; sac. $695; tms. 3739 W. North.

WILLYS-KNIGHT—SEDAN; '26; AI MOTOR and tires; $335. See after 6 p. m. 2934 Springfield-av. 2d floor.

VELIE—'27 BRM; A REAL BEAUT.; GD. as new; sac. for cash sale, $375; can arr. tms.; $95 dn. 1829 S. Crawf. Crawf. 7865.

WHIPPET 6 SEDAN, 1929.

USED 1 MONTH..... $685
1927 WHIPPET; perf. cond. $325
May Motor Sales, 501 E. 69th-st. Vin. 2162.

WHIPPET—RDSTR., LT. '28; A BEAUTY; fully equip.; like new; must sell. $340. terms. 3739 W. North-av. Spaulding 8235.

WHIPPET—COACH, LT. '26; HARDLY used; fully equip.; must be seen to be convinced; $285, tms. 1319 S. Crawf. Craw. 3909.

WHIPPET — ROADSTER, 1928, RUMBLE seat; all extras; 7,800 miles. Normal. 0709.

WHIPPET—COACH, 1928, LOOKS, RUNS like new; low mileage, 3912 Irving Park.

WILLS STE. CLAIRE—1924 SEDAN, just overhauled; nice tires, finish, and upholstery. $275. Chicago Motor Car Co., 24-17 Michigan-av. Calumet 6070.

WILLS STE. CLAIRE—8 TOUR.; WINTER sides; perf. cond.; $250; private party. C. G. Smith, 4130 Monroe. Nevada 2639.

WILLYS-KNIGHT SEDAN—

1928 Six. Only used 5 mos. Like new today. $745. Terms. Studebaker Branch, 6101 Broadway.

WILLY-KNIGHT SEDAN.

Big 6, 1927 model. Conservatively driven. Original finish; reconditioned mechanically; guaranteed; has 4 wheel brakes, road light, new balloon tires and full equipment. Special at $800. L. W. SHANEST & CO., 6221 Sheffield-av. L. W. Shanest. Open Eves.

WILLYS-KNIGHT — 66 SEDAN. A CAR that will last for the next 5 yrs. to come with proper care. Can be bought now at one-fourth the cost of a brand new car.
USED CAR LOT.
TAFEL AUTO SALES,
661 DIVERSEY-PKWY.

WILLYS-KNIGHT SEDAN.

1927 6 cylinder; must sacrifice. Phone Sunday Longbeach 3083, weekdays Irving 6251, 2010 Eastwood-av.

WILLYS-KNIGHT—1927 5 PASS. SEDAN. New paint. Very good tires. Perfect mechanically. $675. Open evenings and Sunday.
PACKARD DEALERS
Belmont 7970 2424 Milwaukee-av.

WILLYS KNIGHT—1928 MODEL 70 4 DR. 5 passenger sedan; will be sold from new; driven 3,700 miles; equipped and guaranteed; terms or trade. Always open. 3810 Madison-st.

WILLYS-KNIGHT—4 DR. SED., LT. '27-'70; this car is practically new; mechly. perf. It will pay you to see this car; must sell. $445, tms. 3739 W. North-av. Spa. 8236.

WILLYS-KNIGHT—'27 BIG 6, 5 PASS. SED. Driven 12,563 miles; perfect cond. throughout; $275 cash will accept trade. Holmes & Elcar, Inc., 2241 S. Michigan.

Willys-Knight Sedan, $185. Terms. 5107 N. Clark-st.

WILLYS-KNIGHT—70-A. LATEST 1928 conv. cabriolet; rumble seat; new tires; equipment; sac. $695; tms. 3739 W. North.

WILLYS-KNIGHT—SEDAN; '26; AI MOTOR and tires; $335. See after 6 p. m. 2934 Springfield-av. 2d floor.

MOTOR TRUCKS.

Big Price Cut
ON
ALL TRUCKS

PRICES FROM $100 UP.
STAKE, DUMP AND PANEL TYPES.
LATE MODELS WITH DUAL PNEUMATIC TIRE EQUIPMENT.
½ Ton to 3 Ton Capacity.
LIBERAL TERMS AND TRADE.

General Motors Truck Co.

1700 W. PERSHING-RD.
FACTORY BRANCH.
OPEN SUNDAY, 9 TO 12.

TRUCK BARGAINS

G. M. C. 1 ton, used 90 days, big disc. G. M. C. 1½ ton, stake, dual, like new. White 2 ton dual, used little, barg. Mack A, B, 2½ ton stake, rebuilt, ex. con. Diamond T 2½ ton dump, late model. Diamond T 1½ ton stake..... $250
Nelson Le Moon 2½ exp. remov. stake..$675
International 1½ ton late model..... $275
50 OTHERS TO SELECT FROM.
[AUTHORIZED G. M. C. DEALERS.]
2369 Milwaukee. Brun. 5940

OPEN EVES. AND SUNDAY. TERMS. TRD.

HEAVY DUTY MODELS,

solid tires—may be had at prices that represent unusual values. We have such units in sizes from 1½ to 5 ton in Chicago, Henderickson, Indiana, White, Federal, etc.; terms, trade.

Federal Factory Branch

29th & Michigan. Vict. 7500.

NEW G. M. C. TRUCKS.

G. M. C. '29 ¾ panel repossessed; bargain. G. M. C. 2½ ton, Chgo. stake; good..... $500
Chevrolet, 1928 Dump; bargain..... $425
White, 28-6 yard dump; perfect; bargain.
Chicago, 1927, platform stake; bargain.
Northwest Motor Truck Co.,
4835 Madison. Estebrk. 2700

Fords, Chevrolets, Diam. T's

1 TO 3 TON MODELS.
1926-'27 MODELS..... $75 AND UP
$20 DOWN. BALANCE $6 WEEK.
All style bodies, also dump trucks.
90 DAY WRITTEN GUARANTEE.
Horses taken as first payments.
724 Milwaukee-av. Open eves. and Sunday.

SPECIAL SALE

MACK 2½-ton dump trucks, late mod. Good mechanical condition; good tires. $500 UP.

Mack Intl. Mtr. Truck Corp.,
33D AND WENTWORTH. CAL. 5412.

MACK BUS.

Model AL, 6 cyl. 29 passenger, parlor car type. Completely rebuilt, guaranteed. New tires. Will sell at real bargain. Terms.
MACK INTL. MOTOR TRUCK CORP.
33D AND WENTWORTH. CAL. 5412.

REAL BARGAIN.

White truck chassis; wide cab; long wheelbase; dual tires; very good cond. Phone Joliet 6333, 200 S. Bluff-st., Joliet.

GMC—1928 6 CYL. STAKE, DUALS, $1,000. Reo 6, 1927, $450. Gotfredson 2½ t. Batch, duals, $1,250. Gotfredson 1928 6 stake, tms. 3739 W. North-av. Spa. 8236. Terms, trade. Call any time. 3545 Harrison.

3½ TON INTERNATIONAL

Very reas. Call Austin 2078.

MOTOR TRUCK BARGAINS.

STERLING MOTOR TRUCK CO.,
23d and Wabash-av. Victory 3180.

DIAMOND T—3½ TONS, LARGE STAKE body. Good mechanical condition. Good tires. $350. See at 3835 Armitage-av. till 5 p. m. or call Juniper 6230.

Chevrolet Stake Body, '28,

for sale; in perfect condition. Call Normal 6584.

OGDEN 2½ TON TRUCK, CHICAGO STAKE body; solid tires; motor in good condition; price $295. $100 down; 7% on unpaid balance. 5813 W. NORTH-AV.

GRAHAM-DODGE—1928 ½ TON, EQUIP. with rack and shelves for bakery or laundry delivery; capacity, 450 lbs. Will take $475 complete. Johnson, Palisade 0038.

FORD TRUCKS — LARGEST SELECTION, all models and body types. Terms as low as $30 down; 90 day guarantee.
LITSINGER, 925 W. Jackson-blvd.

G. M. T. YELLOW KNIGHT—EXPRESS body; 1 ton, panel condition; bargain at $350. J. W. Fugate, 5728 W. 16th-st.

REBUILT INTERNATIONAL TRUCKS—all sizes; any body type.
2919 S. Western-av. Lafayette 4904. Factory-buy.

COLEMAN—4 WHEEL DRIVE TRACTOR demonstrator; great sacrifice.
Phone CALUMET 3452.

FORD TRUCKS—CAN'T TELL FROM NEW. 1927 models guaranteed; all kinds bodies. LAWDER BROS., 6900 Vincennes-av.

FOR SALE—1926 2½ TON INTERNATIONAL truck, with stake body and closed cab; price $900. Address K J 12, Tribune.

CHEVROLET TRUCK, LIKE NEW, PANEL body; ideal for florist or meat market. 7808 Ellis. Triangle 7324.

MACK DUMP TRUCK, 2½ TONS, FOR SALE or will trade for small truck, car; $600. 10243 Parnell-av., Beverly 8281.

FORD—LATE 1927 TRUCK CHASSIS AND cab, $65. Motor No. almost 15 million; good tires; bare. 6711 S. Halsted-st.

DIAMOND T BETTER VALUES.
All makes and types at low prices.
933 Washington-blvd. Monroe 4640.

FORD—LATE 1926 TON TRUCK, $115; wide open express; good running condition. Rare bargain, 6719 S. Halsted-st.

CHEVROLET — LATEST 1923 — PANEL body; new wheel brake; practically new. $495, terms. Durst, 1147-59 W. Jackson-blvd.

CHEV. '27 DELIVERY ½ TON; BARGAIN, 1116-19 Hale-av.

FORD—TRACTOR AND TRAILER, AT GAS station, 4150 Grand-av.

FORD—TON TRUCK, DUAL WHEELS. Phillman's Gar., Norton Grove; 2 miles east.

DODGE—½ TON PANEL, 1928; 6 NEW tires. Standard shift. Cheap. 2444 Milw.

CHEVS., FORDS, DODGES, ALL SIZES, ALL models. Very reas. 2411 Milwaukee.

MOTORCYCLES AND BICYCLES.

COMPLETE LINE, ALL COLORS.
HENDERSON. EXCELSIOR.
4's and 2 cylinder Motorcycles, $20 down, on any new or used machine. Big selection.
AUTOMOBILES TAKEN IN TRADE.
CENTRAL CYCLE SALES, INC.,
711 W. Jackson-blvd. Open Sun. and Eves.

INDIAN MOTORCYCLE AND SIDE CAR, good condition, electric equipped; $55. Grove Hill 1656.

50 USED MOTORCYCLES WANTED—
Bring your machine, take home the cash.
711 Jackson-blvd. Monroe 6555.

HENDERSON, '26—DE LUXE SPORT MOD. $125. Will take car as part payment. Canal 1896, 716 W. 22d-st. 1st floor.

1927 HENDERSON, FULLY EQPD., $175; terms. 3517 W. North-av. Alb. 2790.

INDIAN 61 PRINCESS SIDECAR, $50. Phone Humboldt 8013 before 7:30 p. m.

AUTO ACCESSORIES, REPAIRING.

BODY MODEL A FORD BUSINESS COUPE, almost new with rear fender; $150. Will C. Hoss, Chrysler Dealer, Fowler, Ind.

CHRYSLER 70—MOTOR PARTS FOR SALE. 32x600 tires. 555 E. 89th-pl. Chester. 4547.

TAXIMETERS, ALL MAKES, BOUGHT, sold, repaired, installed. Chicago U. S. Taximeter Co., 1113 Roosevelt-rd.

TWO USED CHICAGO STAKE BODIES. Make offer. Victory 8985.

WANTED TO BUY—AUTO TRUNK AND suitcases. Forest 1818.

WANTED—CLOSED BODY FOR 1925-6-7 Buick, 120 wheel base. Lincoln 9421.

CHEVROLET—4 WHL. BRAKES, RELINED, $10. 2890 Milwaukee-av. Cap. 0313.

AUTO TIRES.

TIRES — HEAVY DUTY ADJUSTED CENTURY tires almost new; $1.75 up. Dealers wanted. R-A-R-T TIRE CO., 6343 S. Ashland.

LAST CHANCE ON 100 USED BALLOON tires; must go at any reasonable offer. VOLZ—GAGE—Jefferson. Haymarket 4887.

ADJUSTMENT TIRES, $1.00 UP; TUBES, 50c. Dealers wanted. State Street Auto Salvage, 2633 S. State-st.

TIRES—LIGHTLY USED, ALL SIZES, $1.50 up. TEXAS TIRE CO., 2423 W. Roosevelt.

1,000 TRADE-IN TIRES, STD. MAKES, ALL sizes, $2 up. Serlin Tire Co., 1300 S. Mich.

MOVING AND STORAGE.

ATLANTIC 2290

Philpott's Long Distance Moving Experts mean money to you. We have equipment and save you money; two courteous bonded drivers accompany every van. Only company operating weekly van service between Chicago and Kansas City, St. Louis, Cleveland, Buffalo, Pittsburgh, New York, and intermediate points.
We are as near as your phone. Open Sunday.
THOS. W. PHILPOTT & SON.
Ph. 708 S. 47th-ave., Cicero.
PHILPOTT'S WAY IS THE ONLY WAY.

SEE US BEFORE

moving. Daily trips north, south, east and west. 24 hour service within a radius of 300 miles.

COTTAGE FURN. MOVERS,

PHONE OAKLAND 7330.

LOADS WANTED TO AND FROM MUSKEgon, St. Louis, St. Paul, Stevens Point or en route. Brunswick 6491.

BILLIARDS AND BOWLING.

BILLIARD TABLES, NEW AND REBUILT. All prices and terms to meet all conditions. Buy direct from manufacturers and get best quality and lowest prices. Everything in billiard and bowling supplies.
THE BRUNSWICK-BALKE-COLLENDER CO.
623 S. Wabash-av. Wabash 4026.

NEW AND USED BILLIARD TABLES. Low prices. Easy terms.
KRUZA & HAMER CO., 17 N. Wabash-av.

AUTOMOBILE LOANS.

CASH

in 10 Minutes—No Delay.
DRIVE AS YOU PAY.
Auto and Truck Loans.

$350 TO $10,000

CONFIDENTIAL. NO INDORSERS.

15 YEARS AT SAME LOCATION!

WINTER-HIRSCH

1842 S. Michigan-av.

PHONE CALUMET 4586.

SIX
A. B. C.

Offices to Serve You
WHEN IN NEED
of
A QUICK LOAN
or
PRESENT NOTES REDUCED.
Confidential service. No endorsers.
Call at our nearest office, where prompt, courteous service will be extended at low standard rates, or phone and our representative will call at your convenience.
Established 1919.

Automobile Bonding Co.,

7850 S. HALSTED-ST.
Triangle 0807.
4802 N. WESTERN-AV.
Ravenswood 3100.
4724 W. MADISON-ST.
Austin 3906.
2400 S. MICHIGAN-AV.
Michigan 2900.
2511 N. KEDZIE-BLVD.
Capitol 4166.
105 W. LINCOLN-PK-ST.
Randolph 7992.

AUTO BANKERS

SINCE 1912

1217 Devon-av.
6838 Stony Island-av.
747 Madison-st., Oak Pk.
1240 S. Michigan-av.

LEWIS E. BOWER

OPEN EVENINGS BY APPOINTMENT.

MONEY LOANED

ON YOUR CAR
WHILE YOU WAIT.
DRIVE WHILE YOU PAY.
Note Reduced or Refinanced.

GARFIELD MOTOR CO.

S. E. Cor. 55th and Wabash and 7715 S. Halsted-st.
ENGLEWOOD 0027.

CASH ADVANCED

IN 15 MINUTES.

AUTOS AND TRUCKS

No indorsers required. Your signature only. We will refinance notes, reducing your present payments.

Motor Car Finance Co.
2411 S. Michigan-av.

PHONE CALUMET 7272-7273.

$300 LOAN COST $36.75.

OTHER AMOUNTS IN PROPORTION.
NO INDORSERS. 15 MINUTE SERVICE.
On you drive the car; good treatment.

NATIONAL FINANCE CO.,

155 N. Clark-st., Room 605. Central 5534.

LOWEST

rates on auto loans and refinancing. Your present notes redneed. Easiest terms, quick, strictly confidential service. No endorsers required. Parking near by.

Great Northern Finance Corp.
806 S. Wabash-av. Harrison 2154

AUTO LOANS

Money on your car as you drive. Payments reduced.

PASSEN SECURITIES CO., VAN B. 5900.
3152 ROOSEVELT-RD.

AN AUTOMOBILE LOAN SERVICE BY A house of character to people of good standing. Our convenient office representative will gladly call to serve you.
NATIONAL CONTRACT PURCHASE CORP.
100 W. Monroe-st. Randolph 4612.

LIND BROS.

4933 Sheridan-rd, Longbeach 5878. Op. eves. Quick—Money on your car—Sure. Present payments reduced. LOWEST RATES.

LOANS BY PHONE.

Notes reduced. Call State 1919 Monday. Car Owners' Finance Co., 127 N. Dearborn.

AUTOMOBILE LOANS—LOWEST RATES. Always open. Phone Van Buren 3201. 24 W. Jackson-blvd.

AUTO LOANS-REFINANCING; LOW RATES. Quick confidential serv. Automobile Finance Co., 4052 Madison-st. Van Buren 9296.

QUICK 6% AUTO AND FORD LOANS—PAY back $25 weekly while you drive; no red tape. LAMING 1124 W. Jackson. Mon. 1098.

PRINTING MACHINERY & SUPPLIES.

2 CRAFTSMAN MILLER UNITS, 34 IN. diamond, 40 in. Sheridan, 38 in Cawsco power cutters; Michle presses on floor, Chicago 25x36 sheet, 28x42 sheet, 36x48 sheet; Miller saw and router. Complete line of equipment, including Hamilton steel and wood cabinets; Chandler and Price hand and auto. Gordon hand and power cutters; Challenge bases; specialties and lever and power cutters; complete outfit. THE WANNER CO., 718 So. Dearborn.

MANY GOOD VALUES IN VARIOUS SIZE Miehle presses, other make cyl. and drum presses. Gordons with and without Millers. Kluge feeders, paper cutters, perforator and stitchers. All equipment thoroughly rebuilt and guaranteed. Repairing, rebuilding and moving; all kinds of printing machinery. Printers Machinery Corp., 410 S. Clinton-st. State 7752.

BARGAINS.

Miehles, 56 in. and 62 in.; Christiansen rang stitcher, 4 stations; Hall 3 parallel and Hall single folder. All machines in excellent condition. Can be seen running. 1112 S. Wabash-av., 5th floor.

BARGAINS

in used printing equipment; easy time payments. Chicago Printers Machinery Works, 609 W. Lake-st.

REBUILT MILLER FEEDERS AND UNITS; paris and accessories. [Authorized Dealer.] G. T. HULTMAN & CO., 711 S. Dearborn-st.

BAUM 55 FOLDER, 19 AND 26 INCH AD-apt including rugs, etc.; good; complete multigraph and Dalton feed; cash or terms. Address D E 165, Tribune.

MULTICOLOR, $100; DAVIDSON FEED, $150; Multigraph, $50. 117 N. Market-st.

LINOTYPE—NO. 14, FOR SALE. 4316 Cottage Grove.

PRESSERS, CUTTERS, TYPES, ETC.—Printers' Machy. Sales Co., 1659 W. Grand.

TO RENT—2 PRESSES, CUTTER, TYPE etc., reasonable. 1150 Diversey-pkwy.

REBUILT AND GUARANTEED PRINTING machinery. WIKLANDER, 333 S. Clinton.

PATENTS—PATENT ATTORNEYS.

PATENTS—TIME COUNTS IN APPLYING for patents. Send sketch or model for instructions or write for free book "How to Obtain a Patent" and Record of Invention forms. No charge for information on how to proceed. CLARENCE O'BRIEN, Registered Patent Attorney, 268-K Security Savings and Commi. Bank Bldg., Washington, D. C.

INVENTORS—IF YOUR INVENTION OR patent has merit, send details or write ADAM FISHER MFG. CO., 420 Enright, St. Louis, Mo.

TRADEMARKS, COPYRIGHTS. MILO B. STEVENS & CO., 53 W. Jackson-blvd. Estab. 1864. Main office, Washington.

SEWING MACHINES.

SINGER SEWING MACHINE.

Latest model; will sell at $118; cost $185. 257 Warren-blvd.

USED SINGER AND WHITE MACH.; $5 and up. Open eves. 4045 Milwaukee-av.

HEMSTITCHING MACHINE — PERFECT; $120. LEITER BLDG. STORES.

HOUSEHOLD GOODS.
Central.

LINOLEUM REMNANTS

5 to 10 sq. yard lengths of Armstrong's inlaid linoleum at ⅓ regular price.

LOOP STORE ONLY

O. W. Richardson & Co.

125 S. WABASH-AV.

AUCTION

MONDAY,
JULY 1ST, AT 2 P. M.
IN OUR SALESROOM.
606 S. WABASH-AV.
[Near Harrison-st.]

FINE CONSIGNMENT OF

General Household Goods.

All kinds furniture [antique and modern], large and small domestic and oriental rugs and carpets, runners, etc. Fine overdrapes, curtains and hangings, silk bed covers, desks, bookcases, secretaries, coffee tables, occasional chairs, davenport and sofa, long hall runners, paintings, water colors, clocks, lamps, mirrors, books, chests of drawers, twin beds, full size mahogany bed, bric a brac, china ware, glass, electric fans, trunks, and other items. All in excellent condition. INSPECTION MONDAY FORENOON.

ALBERT J. MENDELSSOHN & COMPANY,
CHICAGO'S LEADING AUCTIONEERS.

3 ROOM OUTFIT
$99.75—$10 DOWN
4 ROOM OUTFIT
$174.50—$15 DOWN

BALANCE ON VESBY EASY TERMS.
ALL NEW FURNITURE.
MAKLER FURNITURE CO.,
808 TO 814 N. WELLS-ST.
8 Minutes From Loop; near Chicago-av.

11019-11023 S. MICHIGAN-AV.
At 110th-st., across from State Theater.
Open Mon., Wed. and Sat. Eves. Until 10.

BEFORE YOU BUY FURNITURE SEE OUR

4 Room Outfit, $174

A $395 VALUE; PAY ONLY $2.50 WKLY. ON SALE ONLY AT

HARTMAN'S Bargain Outlet Stores

432 S. WABASH-AV.
5853 S. HALSTED-ST. 2241 W. MADISON.

GAS RANGES, ELEC. REFGS AND ICE boxes; fine Norman sell his floor samples; save over ½. Contractors, 228 N. La Salle-st., rm. 1337. Dear. 1905.

South Side.

SALE STARTING TODAY.

$25,000 Bankrupt Stock

OF NEW AND USED FURNITURE.
4 rooms new high grade furn..... $95
4 rooms new high grade furn..... $105
4 room de luxe exclusive furn..... $249

$125 mohair frieze parlor suite..... $ 59
$110 walnut bedroom suite..... $ 49
$98 walnut dining room suite..... $ 45
Rugs, Coxwell and club chairs, and hundreds of other bargains.

Dunn Bros. Store & Exp. Co.,
6714 Cottage Grove.
OPEN ALL DAY SUNDAY.

WILL SELL FOR CASH

$650 4 ROOM OUTFIT, $275.
$140 Mohair Parlor Suite..... $67
$165 Frieze Parlor Set..... $75
$90 Walnut Bedroom Set..... $45
$120 Walnut Dining Room Set..... $59
Beau. Wilton and Axminster Rugs..$19 up.

Joyce Fireproof & Van Co.

6150-58 Cottage Grove
AND
7415 St

BUSINESS CHANCES.

FIXTURES.
ENDER CO.
es of good quality store
ner.
ions.
CO.
ONS.
INC.
ON.
CO.
sale
ures.
ERS.
ESS.
ST-ED.
ICAN."
men
RES.
ITION.
ANY,
ING,
TURE

PT. HOTEL—NEW
ete, large 1-2 rms., real kitchen and
t rms., beau. lobby, elevator, finest
north; always filled; easy to oper-
rms., clec. refrig.; all for $10,000
per party with $10,000 cash. Will
investigation. Owner sick, 4825
Rosemore Apts. 4700.

TEL LEASE — DON'T BUT IT.
sidleman's profit; deal direct with
Instead of buying lease, buy the
ess yourself; all furn.; all rented;
rms., elec. refrig.; all for $10,000
trade. Address G O 341, Tribune.

APRON MFG. BUSINESS.
ad estab. fully equipped; 30 mach., ind.
ness; now operating; wond. opportu-
Address S S 56, Tribune.

AUTOMOBILE DRIVERS.

DEPENDENCE!
YOUR OWN BOSS!
THEY ARE YOURS
If you profit
by the popular demand of today.
CHECKER CAB SIB:
In meeting these requests
THE CHECKER TAXI CO.
creates opportunities
for men who want
real living wages.
Our men, with only a small sum to
invest, can earn $125 per week.
We arrange for the insurance, bond,
lease, and other details.
Through our telephone trunk systems
superlike advertising campaign
We bring the business
to you.
STOP IN TODAY AND SEE
MR. GREENBERG.
CHECKER TAXI CO.
1401 W. Jackson. Monroe 9700.

AUTO PARTS, ACCESSORIES, GLASS AND
wrecking business located on one of Chi-
go's busiest streets in a large double
ding; this is not a junk yard but a clean
owing business. Will stand rigid investi-
tion. Good reason for selling. Address S E
Tribune.

AUTO LAUNDRY,
GREASING STATION.
Must be sold at once. Bargain. Keeps 4
men busy. No brokers.
ADDRESS S S 429, TRIBUNE.

AUTOMOTIVE ELECTRICAL BUSINESS—
sale—account of accounting; good reputation; ex-
cellent equipped shop; sell account health.
Address S 324, Tribune.

AUTO BRAKE SERVICE STATION — COM-
pletely equipped; established
ness; on West Side; reasonable terms.
Address S P 237, Tribune.

AUTO BRAKE SHOP — SOUTH SIDE;
ing tester complete equipmt.; exc. lo-
tion; doing good business; must sell acct.
health. Address P 283, Tribune.

BAKERY-CANDY RETAIL SHOP—
complete; bargain for quick action. 3111
Lawrence-av.

BAKERY—FOR SALE. WELL EQUIPPED.
established 4 years. Property, 30x100
ft. feet, 2 story brick building. Present
ner here 10 years, is tired of business
ne come expedition in a city of over 1,000,-
lation; 16 miles northwest of Chicago.
come between $800 and $1,000 weekly for
ner. Profit of $6,000 yearly. In
ving yourself, address D B 21, Tribune.

BAKERY—WHOL. COOKIE PLANT NEAR
Chicago; fully equipped; doing fine busi-
; new refrigerated; books open; unus.
opportunity $22,000.
TO BUY OR SELL A BAKERY, SEE US.
Midwest Bakery Exchange, 10 S. La Salle-st.,
Chicago.

BAKERY.
best point business, wonderful location for
baker. Call Pensacola 6152 Monday
after 10 a. m.

BAKERY
is a growing neighborhood, on North Side.
reasonable for cash. For information call
Irvington 9718.

BAKERY.
A good paying wholesale [glazed] doughnut
and cruller plant; established. $2500.
116 N. Prairie, Brookfield.

BAKERY—BUILDING AND EQUIPMENT.
is a city of 12,000 population, doing a
of $25,000 a year; sold to retire. G. M.
GAHLMAN, Watertown, Wis.

BAKERY—A1. EXCELLENT BUSINESS;
good location; reasonable; positively no
. Address S S 331, Tribune.

BAKERIES—FULLY EQUIPPED; TERMS TO
suit; some as low as $300 dn. 1912 Lake.

BALLROOM—IN WISCONSIN RESORT CITY
ing 1 year, lease renewable. Address
S 327, Tribune.

BARBER SHOP—3 CHAIR.
ng and North. Best offer.

BER SHOP—4 CHAIRS MODERN;
DEL. comes first; very cheap; don't
this bargain. 530 E. 63d-st.

ER SHOPS AND BEAUTY SHOPS
Sale—Also fixtures and supplies.
CO., 1120 W. Wells-st. Div. 0200.

SHOPS—2 SHOPS; LOOP; 4 AND
; low rent; long lease; will sell
ther or separate. 1 Dearborn.

SHOP—3 CHAIRS, $250. 633 S.
ch.

SHOP—5 CHAIRS; REAL OPP.;
reasonable. 3765 Broadway. Rel. 1372.

BEAUTY SHOPPE AND IGNI-
store 16x60, with 20x40 auto repair
in rear; rent $75. 5 years in same lo-
sacrifice 750 cash. Call eve., 3109 N. Cicero.

BATTERY AND IGNITION.

Will sell Willard sta. Est. 7½ yrs. Fully
equip. N. W. side. Juniper 4813.

BATTERY AND TIRE SHOP—ESTAB. FOR
4 yrs.; other business reason for selling.
2810 W. 63rd-st. Prospect 0200.

BEAUTY SHOP.

Loop; best location; established 5 years
very good clientele; 2 permanent wave ma-
chines; one Realistic; priced very low. In-
spect famous Hair Goods Co., 2307 S. Wa-
bash. Phone Wabash 3674.

BEAUTY SHOP—UNUSUAL OPPORTUNITY
for barber or beauty operator; good, per-
manent waving and hair cutting business;
rents from $75 and up daily; owner going
to Europe. 3533 Fullerton-av., Belmont
1493. Call between 9 and 6 Monday.

BEAUTY SHOP.

Good location, 5 booths, well equipped; 30
Hoover machines, all for $600 cash, or
terms. Real chance to make money. Call
Monday, Albany 6340.

BEAUTY SHOP—REALLY LOCATED IN
best established business; modern, 19
booths; 4 permanent wave machines. Sell
or full interest. Address E C 557,
Tribune.

BEAUTY SHOP.

Good loc.; rent $45; steam heat, hot. w.
Must sacrifice on account of sickness. Call
4882, Nevada 0254 Sun.

BEAUTY SHOP — BERWYN-AV., OWNER
leaving city; bargain; buy or rental $60.
Must be cash. Information, Marinello Shop,
1st Berwyn-av.

BEAUTY SHOP,
U. of C., $600 complete. 6100 Wood-
Dorchester 6781.

BEAUTY SHOP—BEST BUY ON S. SIDE;
spec. sect. sickness; liv. rms. in rear.
6109.

BEAUTY SHOP—LARGE, N. S.; BEST BUY
city; long estab.; will trade. 2 ware rms.
rear room. Address S 402 Tribune.

BEAUTY SHOP—IN LARGE APT. BUILD-
good business; living rooms in rear;
reasonable. Belmont 7795.

BEAUTY SHOP—ESTAB. 25 YRS. IN LOOP.
retiring; wonderful buy; 6 booths; perm.
ave machine. Address P H 294, Tribune.

BEAUTY SALON FOR SALE—SUPPLIES
equipment; cash, easy terms. Catalogue
GIBBS & CO., 21 S. Wabash-av.

BEAUTY PARLOR — GOOD LOCATION;
reasonable. 5015 Cottage Grove.

BEAUTY CULTURIST—CONCESSION; MOST
exclusive location. Address P 101, Tribune.

BEAUTY SHOP—FULLY EQUIPPED. 4008
Lincoln-blvd. Kedzie 0698.

BEAUTY SHOPPE—287, LOC. N. S.; LOW
rent; gd. lease. 831 Sheridan Rd. 0206.

BIRD STORE.
Good location, busy street. Must
sell. Lafayette 7637.

BOOK, STATIONERY STORE, PRINTING
for sale—Must be sold. Will sell
reasonable; $5,000 profit last year. Owner
retiring. Reason, health. P. O. Box
Cicero, Illinois.

BRASS, ALUM., FOUNDRY—FULLY
equipped; going business; real opportunity;
large profits; same locality for 12
years. Address S 297, Tribune.

BRICK PLANT—COMPLETE, AT CLAY
pit; ind. Low price. Favorable terms. O.
McGlasson, 105 W. Monroe, Chicago.

BUSINESS CHANCES.

For Sale—S. E. Cor. 05th and Kean.
Ice refreshment, barbecue
Oil and gas sta. No bet-
location to be found. Profitable bus.
$15,000 to $20,000 a year.
will stand closest investigation. Phone
Pullman at 89. Shore 7538.

CAFETERIA—WONDERFUL LOCATION ON
Dearborn street on South Side; large thriv-
ing business; 100 seats; present owner 7 years.
Address S B 206, Tribune.

CAFETERIA—TAKES IN OVER $125 IN
sales per day; over $100 at each profit.
Address S F 162, Tribune.

CIGARS, CIGARTS, ICE CR. PARL.
wonderful bus. place in Rogers Pk.;
$4,500 cash; cheap rent; liv.-rms. for
family; money maker for man and
1459 Summerdale-av., nr. Clark.

CANDY, ICE CREAM PAR.—WONDERFUL
place; must see this for a bargain. Good
reasons. 4255 W. Madison-st.

BUSINESS CHANCES.

CANDY, CIGARS, STATIONERY, TOYS,
etc.—Mod. fixtures incl. soda fountain;
fresh stock; thickly settled dist.; will take
small payment down. 4634 N. Rockwell-
st., near station.

CANDY, CIGARS, CIGARETS, FOUNTAIN,
School Supplies; Toys—20 yrs. same loca-
tion. Large stock; hot water heat; rms. in
rear; rent $60. 3000 W. Oak-st. Div. 7384.

CANDY, CIGARS, ICE CREAM, OLD ES-
tablished cor. location; living rooms; good
bus.; real bargain for quick sale; no brokers.
5042 N. Harding-av., nr. Elston.

CANDY, ICE CREAM AND SANDWICHES—
Busy location; clearing $3000 mo.; must
sacrifice; $950; car in trade. Only real Dup-
ers call 7448 Center-st.

CANDY, POPCORN, DRINKS—2 PLACES;
must sell one; busy location. Moorhead
3134 W. 22d-st., Chicago, Ill.

CIGAR STORE.
High grade; wonderful location; good es-
tablished business; 5 year lease; fountain,
popular magazines; 4 living rooms. 5018
Broadway.

CIGAR STORE AND POOL ROOM—FOR
sale; 4 tables, 18 ft. fountain, and the
best location in the city; worth $15,000;
will sell at a bargain; good reason for sell-
ing. Address P 5, Tribune.

CIGARS, CANDIES, AND MAGAZINES—ES-
tablished business; good income; must sell
quickly; a bargain for $700 cash; inves-
tigate immediately. 1403 Irving Pk.-blvd.

CIGAR STAND—N. S. HOTEL $4,000
Cigar Stand, loop lobby $5,500
Cigar Store, loop cor. $4,000
Gelas Realty Co., 116 S. Dearborn.

CIGAR STORE—FOR SALE—329 S. KEDZIE.
Completely equipped. Owner must sell;
bargain on account of sickness. Inquire at
931 Kedzie.

CIGAR AND VARIETY STORE — SOUTH
Side; guarantee over $400 a week; price
$4,500; must be sold. 5105 S. Halsted-st.

CIGAR AND ICE CREAM CONFECTIONERY STORE—
To sell because of death. Price reason-
able. 3250 N. Halsted-st.

CIGARS, CANDY, FOUNT.—WELL ESTAB.;
exc. loca.; in Roc. Pk. apt. dist.; wonderful
opp.; terms. 1322 Devon.-av. Sheldr. 10204.

CIGARS, CANDY, FOUNT.—DOING OVER
$300 wkly.; rt. $60; stm.; 3 rms. 1155
Webster.

CIGAR STORE—300 W. VAN BUREN, COR.
Franklin-st.

CLEANING AND
DYEING PLANT
IN MILWAUKEE.
Must be sold this week; very reasonable.
It will pay you to see it. A chance to get
a plant with very little cash. No reasonable
offer refused. 2603 North-av., Milwaukee,
Wisconsin.

CLEANING PLANT — MODERN; NORTH-
ern Illinois; population 5,000; good busi-
ness with property and bldrs.; price only
$00. Unless you have $7,500 down pay-
ment do not answer this ad. Address K J
S. Tribune.

CLEANING PLANT FOR SALE OR RENT.
Phone Rogers Park 4373.

CLOTHING.
Old established mfg. concern selling through
our stores on installment plan requires ad-
ditional capital for expansion; 1-3 inter-
est. $25,000. Big profits. Investigate. Ad-
dress S 500, Tribune.

CLOTHING, SHOES, GENTS' FURNISH-
ings—Best little town in South. Well es-
tablished 30 years, doing 40 thousand dollars
year cash business; owner retiring. Address
K H 11, Tribune.

COFFEE SHOP. GRILL—SO. SIDE HOTEL
location; wonderful buy; good money
maker. Call afternoons, Buckingham 1975.

COFFEE SHOP—NORTH SIDE HOTEL.
Wonderful opportunity. Albany 4120.

CONFECTIONERY AND
DELICATESSEN.
Jumbo cone location; worth investigating;
no brokers; reasonable for quick sale. Ad-
dress S E 190, Tribune.

CONFECTIONERY STORE—FINE SITE FOR
this line; transfer corner; 1401 Irving
Park-blvd. Act promptly. Ph. Randolph 6700.

CONFECTIONERY AND FOUNTAIN, SAND-
wich Shop—Next to theater. The Fountain
Sandwich Shop. 319 E. 69th-st.

COSMETIC LINE.
For young party or couple who can invest
small capital to purchase an established and
excellent line of cosmetics; must understand
distribution and furnish financial references;
no brokers. Address S 445, Tribune.

DANDY DELICATESSEN, GENTILE NEIGH-
borhood doing gd. bus.; 3 living rms.;
home handling; bars; for quick sale. Call Sun.,
9 a. m. to 5 p. m. 430 N. Laramie-av.

Delicatessen-Food Shop.
Must sell at once, well estab., gd. paying
store; in midst of kitnt. and apt. bldgs.
N. S.; elec. fix.; gd. stock; chap rent; long
lease. A quick buyer, sell all for $1,000;
part time if needed. See for yourself. 925
Oakdale, 1½ blks. w. of Halsted.

DELICATESSEN-GROCERY.
A1 loc., business block, Oak Park.
Modn. equipped, full stock; estab. bus.
Long lease, rent; inc. $1,200 mo.
$3,200 Bargain.
Address E Y 437, Tribune.

DELICATESSEN.
One of the good paying stores on the
North Side doing a business of $4,000 a
month. Price reasonable. Diversey 1719.

DELICATESSEN
and grocery; modern store in large apart-
ment building and all new fixtures.
255 W. 71ST-ST.

DELICATESSEN — GROCERY — MY FINE
growing business is for quick sale at low
cost. Located in Chicago's biggest apt. dis-
trict. This is your big opportunity. Dick's
Food Shop, 1111 W. Division-st.

DEL., CANDY, CIGARS, ICE CREAM—IN
25 apt. bldg. section. Won. opp. Can do
$75 sales per day, whatever. Rent $65, incl.
mod. 2 rm. flat with bath, st. ht. Pr. $950.
E. Z. terms. 4821 Montrose, nr. Cicero.

DELICATESSEN, CANDY, CIGARS AND
ice cream—Old established; cheap rent.
Living room; must sell on acct. of sickness.
1235 W. Adams.

DELICATESSEN-BAKERY

Good location; money maker; sell for best
cash offer. 1549 W. 47th-st.

DELICATESSEN, SANDWICH SHOP, RES-
taurant—Fully equipped. Illness forces
sacrifice. Investigate this money maker. Act
quickly. 4131 Sheridan-rd.

DEL., WELL ESTABLISHED; IN GOOD
location; nr. Tivoli theater, doing good
business; partners disagree. Call bet. 5-7 p.
m., 806 S. 48th. No brokers.

DEL., GROC.—CIGARS, CIGARETS, ICE
cream, school supplies and notions; fine
location; 5 rms. and bath; will sell cheap
for quick sale. 5817 Diversey-av.

DELICATESSEN—DOING GOOD BUSINESS.
Good location. Best offer for cash. 7909
S. Chicago.

DELICATESSEN — GOOD LOC., FIXTURES
and stock worth $5,000; will sell for ½
cost; other bus. 7803 S. Ashland.

DELICATESSEN—EXC. NOR. SIDE LOC.; NO
competition; nr. school; well established.
2320 Southport-av.

DELICATESSEN, GROCERY—SAC. $600 IF
sold at once; selling sect. sickness; ideal
for steam table. Hemlock 4274.

DEL. AND LUNCH—DOING GOOD BUS.;
fully equp.; est. 4 yrs.; opp. movie next
door. Must sell hall. 4410 Roosevelt-rd.

DELICATESSEN AND GROCERY—N. SIDE
with steam table; doing good business.
Call owner, Ravenswood 1215.

DELICATESSEN-GROCERY — OLD ESTAB.
store, doing good business; 6 rm. flat; spe-
cial price for cash. Graceland 8045.

DELICATESSEN—BEST LOCATION IN CITY;
must sell one; buy location. Moorhead
3134 W. 22d-st., Chicago, Ill.

DELICATESSEN—IN FLAT SLDG. REAL
opportunity; established trade in fine
neighborhood. 2144 E. 75th-st.

DELICATESSEN — FIRST CLASS, ESTAB-
lished 25 years; doing good business; reas.
rent; leaving city. 2810 Lincoln-av.

DEL.-GROC.—GD. LOC., ROYAL BLUE
store cor. store. 4700 N. Robey. R.B.3295.

DEL. CANDY—3 LIV. RMS. BATH; RENT
$35; sell cheap. 7013 S. Elizabeth.

DEL.-GROCERY — OLD ESTAB.; A REAL
bargain; 5 rm. stm. 5122 Irving Pk.-blvd.

DELICATESSEN—OLD EST.; WELL TRADE FOR
suburb. Real estate. 3111 W. 73d-st. Rad.1457

DENTAL OFFICE—FINE OPP. FOR JUNE
graduate; cor. loc.; low rent; city of 70,000;
37 mi. from Chi.; estab. 4 yrs.; good, ex-
cept. facil.; $750. Address P 76, Tribune.

DENTAL OFF.—FULLY EQUIPPED; SUR-
round. 909, 10,000. Dr. Cisna, Antioch, Ill.

DENTAL OFFICE—$475 FULL PRICE; S. S.
Long estab. Address S 346, Tribune.

DEPARTMENT STORE, N. S.

Space for rent, basement, for house fur-
nishings, meats, groceries and cafeteria; also
on second floor space for dresses, coats of
proof bldg.; 40 apts.; furnished and unfurn.;
2 and 3 rms.; good lease; $10,000 cash. Call
W. J. BOYD & CO. 140 N. DEARBORN-st.

DEPARTMENT STORE.
Old established, money maker for Bohemi-
an. 1501 S. Crawford-av.

DRUG STORE—ESTABLISHED, LONG LSE.
No competition; low rent; sales $75 per
day; reason.; physician and other interests.
Address G P 131, Tribune.

DRUG STORE—N. S.; OVER $70 DAILY;
money maker 10 yrs.; owner retiring; real
buy; reas. terms. Ravens. 10562.

DRUG STORE—COMPLETE, OR WILL SELL
stock and fixtures separate; your price.
Phone Humboldt 4585.

DRUG STORE—IN A PROMINENT SOUTH
Side town; must stand investigation; no
brokers. Address H C 53, Tribune.

ELECTRICAL CONTRACTING AND RETAIL
store; northern Indiana; in heart of Calu-
met region; doing $35,000 year; excellent
opportunity for young man.
ADDRESS O 504, TRIBUNE.

ELECTRICAL REPAIR BUS. AND HOUSE-
hold goods, including 15 battery chargers.
Estab. 8 yrs.; doing at present 5 rms. rear. Good reasons for selling. Address
H C 527, Tribune.

EMP. OFFICE; REAL SAC. ACC. HEALTH.
$1,500. Tribune, will teach. Plaza 3993.

ENGINEERS LEAVING 15TH OF JULY
for 3 months; tour of European coun-
tries. Will investigate plans or client data
for reasonable fee. Address S 489, Tribune.

FACTORY—20 YEARS EST., UNLIMITED
bus.; need office-factory man; $1,500 for
½ int.; part cash. A-1 proposition. Fu-
ture. Give phone. Address S 413, Tribune.

FANCY GOODS.
Blackstone Hemstitching Shop; nr. I. C.
station, 1419½ E. 67th-st. Hyde Pk. 4672.

FLAT — 2 RM. APTS., COMPLETELY
furn.; every room rented; 2 stores rented
must sell; best offer takes them. Fair. 0981.

FLOWER SHOP—FOR SALE—TRANSFER
cor.; priced cheap; ex. bus.; good reasons
for selling. Brunswick 4447.

FOOD SHOP.
Best paying on the West Side; must act
quick. Apply between 9 and 10 a. m.
NOVAK GROCERY CO., 916 W. Randolph-st.

FRUIT-VEGETABLE STORE
with wholesale route, $200 per day. Truck,
frigidaire, etc. Low rent, longe lease, profit-
able opportunity. Call Monroe 5135.

FRUIT, VEGETABLE AND MEAT MARKET
—1st class, doing $1,300 week; low rent;
fixtures like new; sacrifice this week. 1228
Wilson-av.

FOUNTAIN LUNCH AND ORANGE STAND
—Transfer cor., Clark and Halsted-sts. Must
sell on acct. of other business. Buckingham
3900 or Graceland 9603.

GARAGE—SUPER SERV. STATION; THREE
double grease pits; building and business
for sale by owner; doing a nice profit; large enough for two; books open for
inspection. Best equipped place in Chicago.
Price $40,000. Don't answer unless you have
$30,000 cash. Address P 306, Tribune.

GARAGE BUSINESS—ESTABLISHED, FOR
sale; new buildings; General Motors 2 car
contract; popular sellers; good town near
Chicago; selling out on account of sickness.
Address R H 45, Tribune.

Garage—Must Sac.; 50 Car.
Repairs shop, storage; fine location; an ex-
ceptional buy. 4211 W. Fullerton. Aby. 2262.

GARAGE AND REPAIRS SHOP—FULLY
equipped, well estab.; 50 car cap.; storage
income $300 per mo.; opportunity, for exact
mech.; ft. $2500; no cash. Malmin, Cent. 6100.

GARAGE—$7,500 BUYS GARAGE BLDG.
and business on N. S.; well located; doing
good business; exceptional opportunity for
mechanic. Call Rogers Park 6000.

GARAGE—BARGAIN. 150 CAR. SUPER-
service station; select loc.; prosperous,
growing city; owner, address K H 4, Tribune.

GARAGE—25 STALLS, NORTH SIDE; WONDER-
ful location for sale or rent. Apply
P. J. MANUSOS, 160 N. La Salle-st.

GARAGE FOR SALE—35 CARS, AND RE-
pair shop; good location for repair man.
2401 Park-av.

GARAGE—125 CAR. MONEY MAKER;
easy terms. AL. WEISS, 33 N. LA SALLE.

GARAGE—25 CARS AND REPAIRS; GOOD
location; selling account of sickness. Apply
3215 Augusta-blvd., nr. Kedzie.

GARAGE—50 CAR; GOOD LOC. FOR STOR-
age and repairs. 4211 W. Lake-st.

GASOLINE STATION
State Routes 42-12-20-41.
with property; est. 3 years; average 18,000
gallons mo.; summer mos. 25,000; loc. on So.
Side; price reas. Address F 359, Tribune.

GASOLINE STATION—ESTABLISHED BUSI-
ness; selling 20,000 gals. monthly; property
on premises; property alone forth $25,000;
location on two main streets; property and
business for $30,000; terms, $10,000 cash,
balance monthly payments. WILLIAM A.
ADAMS, 39 N. La Salle-st.

GAS STATION, WASHING AND GREASING
—One of the very best on N. W. side;
near 2 busy tranfer corners; very heavy
traffic street. Must be sold at a big sacrifice;
$7,000 cash; flat interest charge. Must have
some cash. Call 2339 Milwaukee-av.

GAS STATION

making $800 monthly profit, for sale for
$5,000. Park View Service Station, 2727
Irving Park-blvd. Keystone 4781.

Gas Station—Lunch Stand
Ridge-rd and Halsted. Bargain. Must sell.
Call at 9229 S. Damen-av. Rep. 7061.

GAS STATION.
Located N. W. side, doing $20,000 good
oil and grease business. Spaulding 3410.

GAS STATION.
106th and S. Western-av. Doing good busi-
ness. Sell or lease to reliable party.

GAS STATION — 15,000 GALLONS A
month; $3,000 cash will handle. Joe
Zuckerman, 2900 Elston-av. Irving 4559.
Call before 2 o'clock.

GAS STATION—LUNCH ROOM; EXCEL-
lent location and business; low rent. Her-
mes Shell Station, Deerfield, Ill.

GAS STATION—ON SOUTHWEST SIDE, NO
bonus. Good lease. Owner has other busi-
ness. Address H M 125, Tribune.

GAS STATION—GOOD LOCATION; WON-
derful business; must sell on acount of
sickness. 2319 Logan-blvd.

GAS STATION—OPPORTUNITY TO BUY
estab. bus. in gd. loc.; $750; low rent;
10,000 gal. gas mo. R. 805, 124 W. Madison.

GAS STATION—N. WEST SIDE; 8½ YRS.
lease rent $100 month; sold over 37,000
gallons last July and Aug. Ph. Avenue 0323.

GAS STATION—FOR SALE OR RENT; GD.
location on So. Side; reasonable. Apply
at 4003 Montrose. Keystone 8040.

GAS STATION—MODERN, GREASE PAL-
ace, corner; sacrifice. Humb. 5227.

GAS STATION, WASH, GREASE, BATTERY,
Serv., Repairing. Good location, 2900 Lake-st.

GIFT SHOP—VERY HEAD; NORTH SIDE.
Worth $6,000; will sell about ½ for quick
sale. Address S Y 340, Tribune.

GOLD COAST HOTEL.
Exception, barg. before World's Fair; close
to Lincoln Park and bathing beach; fire-
proof bldg.; 40 apts.; furnished and unfurn.;
2 and 3 rms.; good lease; $10,000 cash. Call
W. J. BOYD & CO. 140 N. DEARBORN-st.

GROCERY AND MARKET—FOR SALE OR
rent; $2,000 cash will handle. Crawford 7874.

GROCERY, FRUIT & VEGETABLE STORE
—And 4 room furnished flat; selling reas-
onable on account of death. 3333 S. Win-
chester-av.

GROCERY, FRUIT AND VEGETABLE
store—Good colored location. Reasonable
rent. Selling for Cash $35 E. 58th-st.

GROCERY AND DELICATESSEN STORE—
For sale; a bargain; selling on account of
sickness. 712 S. State-st.

GROCERY AND MARKET—MUST SELL AT
once; for description write MRS. M. D
TURNER, Cornell, Ill.

GROC.-MKT.—STOCK, FIX., BLDG. 5 YR.
lease; 10x77x17; price, $10,500.
1942 W. 119th-st. Beverly 1895.

GROCERY, LIGHT, AND DELICATESSEN—
For Sale—Good location; good established
trade. 4759 West Lexington.

BUSINESS CHANCES.

Grocery and Delicatessen.
Complete stock of new merchandise; doing
good business; $1,000 for quick sale. 1837
N. Mozart. Brunswick 0930.

GROCERY, DEL. AND MARKET. AND
well Advertised Jumbo Stand—On busy
corner lease; terms. Must sell without
delay for personal reasons. Unusual oppor-
tunity. Phone Merrimac 3129.

GROC. AND MKT.—FINE PLACE; S. SIDE;
$4,000; must sell acct. death, or exch.
for bus. or small prop. Address G K 96,
Tribune.

GROCERY AND DELICATESSEN—BET. 2
butcher shops; barg. 1848 W. 63d-st.

HAND LAUNDRY.
Best offer takes. Account of sickness;
good income; vicinity 79th and Ashland-av.
Triangle 3414.

HARDWARE AND PAINT STORE. CHOICE
N. S. loc.; no competition; must sell acct.
partnership. Will consider part trade. For
information call Armitage 4000.

HARDWARE STORE—LARGE STOCK, LOW
Rent; good business; leaving city. Apply
4242 N. Western-av.

HARDWARE AND PAINT STORE—NORTH-
west Side; corner; forced to sell. Address
S D 499, Tribune.

HARDWARE AND VARIETY STORE—ON
main business street in newer; wonderful
opportunity. 3130 S. Oak Park-av.

HARDWARE AND PAINT SHOP — S. W.
side; excel. location; estab.; will sell for
inventory. Address F A B 243, Tribune.

HARDWARE, PAINT, HOUSEHOLD GOODS
—Est. 25 yrs., S. Side., ex. location; owner
leaving city. Address S S 428, Tribune.

HDWE. BUS.—WELL EST. PLACE; DOUBLE
store; bargain. Address S 513, Tribune.

HARDWARE AND PAINTS—EST. 20 YRS.;
ex. loc.; good bus.; terms. 3134 E. 61st-st.

HOTEL—75 ROOMS; 24 BATHS; ILL. TOWN
10,000; owner retiring; modern fix., equip.
inc. oil burner, laundry, elec. refrigeration;
fine lobby; dining room noted for steak din-
ners; reasonable rental; brick bldg.; on U. S.
state highway; $4,000 mo. bus.; priced right.
GARAGE—Nash, Chev. agencies; ill.
town, 1,200; $2,250 mo. bus.; cheap rent;
fix., equip. complete; A1; $2,000; invoice
stock; investigate immediately.
FIL. STA. LUNCH, TOURIST CAMP—Ill.
location between Ottawa, La Salle highway.
Starved Rock park; fine mo. business; sto.
fix., equip., $1,200; new bldg., living rms.;
property priced to sell; finest loc. in state.
GEN. STORE. Small Ill. town; $9,000 mo.
100% cash; inv. stock; fix., equip., A1; $2,-
500; modern brick bldg.
PLYMOUTH BROKERAGE ASSN.
Boatmen's Bank Bldg. St. Louis, Mo.

HOTEL — EVERYBODY'S GOING TO THE
GULF COAST STATES. It's summer all
the year. Chicago interested in spending Hun-
dreds of Thousands in Development of Most
Beautiful District America. The world soon
will be hearing of this district. The
greatest boom Gulf Coast has ever known
will be on. Now is the time to get on the
ground floor; around Biloxi. Buy or
lease a dandy little new country Hotel—
ready to move into. It's home, independ-
ence. Income can be bought for $15,000;
part cash, balance easy. This property can
be operated to pay for itself in one year.
Full information, write Owner, L. WIL-
SON, Route No. 1, Daphne, Alabama.

HOTEL—COMMERCIAL; 120 ROOMS; PRI-
vate pond, bath; rent $1,750 mo.; income
over $5,000 mo.; best bus. turn.; net $20,000
yr.; must buy today; $15,500 required.

Morris R. Dey Woskin & Co.,
HOTEL BROKERS EXCLUSIVELY
30 N. La Salle-st. Sta. 534. State 9891.

HOTELS (CHOICE LIST).
FURNISHED AND UNFURNISHED.
Also apt. hotels. If you want to buy, sell
or trade, see S. M. Polkey,
KRENN & DATO, INC.,
936 N. MICHIGAN-AV. SUPERIOR 7046.

HOTEL—COMMERCIAL. 194 RMS.
2 yrs. old; elec. furn.; steam, lobby, elev.
South of park; inc. less. rms. rt.; 90% rtd.
Nets $2,000 mo.; $7,000 req. Investigate.
Steinbock & Alexander, Inc.,
Suite 515, 160 N. La Salle. State 2386.

HOTEL—FOR SALE—A GOING HOTEL
with furniture and fixtures. Being sold at
a big sacrifice to close an estate. ECKHART
BLDG., Room 14 State Bank Bldg., Rock
Island, Illinois.

HOTEL, MUNCIE—LAFAYETTE, IND., 22 RMS.
for sale or rent; neat, clean, furnished
complete; office on ground floor; loc. opp
leading hotel. See for details.

HOTEL—50 RMS., 8 YRS.' LEASE; NEW
bldg., near Harmon Stadium; clears betw.
$600-$700 mo.; est. 2 yrs. $8,000 cash only.
No brokers. Address P 458, Tribune.

HOTEL—WITH RESTAURANT. FOR SALE;
Northern Wisconsin; solid brick; all mod-
ern; two state highways. Address K H 16,
Tribune.

HOTEL APT.—58 APTS., LINC. PK. DIST.;
long lse.; 1st class cond.; $5,000 req.
CORCORAN, 400 N. Michigan. Sup. 8240.

ICE CREAM, LUNCH, CIGARS AND CANDY
Store—On Main highway in Miller, Ind.;
living rooms in connection; selling account
poor health; must be seen to be appreciated;
$20 Lake-st.

ICE CREAM PARLOR—FINE OPPOR. GD.
income; liv. rms., cor. 2900 S. W. Division.

INVESTORS.
Wanted: Five men with $5,000 for 1-10
interest each to invest in established
manufacturing plant; this is a sure proposi-
tion and will pay good returns. Address
S 525, Tribune.

JEWELRY STORE—IF RIGHT PARTY AN-
swers this ad they will have an oppor. to
buy an old estab. business in fine location.
Apply Ben Braude, Rm. 307, 29 E. Madison.

JEWELRY STORE.
Good opportunity for watchmaker. Small
investment. Phone Avenue 4617.

LADIES' READY-TO-WEAR SHOP—WELL
paying business, est. 15 years, in one loca-
tion. For full information from owner, ad-
dress P A 502, Tribune.

LADIES' AND CHILDREN'S WEAR—GOOD
business; low rent; real bargain; no bro-
kers. 7107 S. Racine. Sun. a. m. or Mon.

LAUNDRY—WE HAVE BEEN ESTAB-
lished in the business for the last 35 years
and would now like to retire. The business
will stand a close inspection; $30,000 will
handle. This is not a forced sale. Address
A F 418, Tribune.

LIGHT LUNCH, GROCERY, AND DELI-
catessen, ice cream, candy; fine loc.; well established business;
will sell at a reasonable price; selling on
account of leaving city. Apply after 6
p. m. 5625 Wentworth.

LUNCH ROOM AND FILLING STATION.
On Dunes Highway, 50 miles from the
loop. Corner lot; large building; fully
equipped. Possession at once. Three Red
Crown gasoline pumps. Seven years estab-
lished respectable business. Violano-Virtuoso
piano. Guy Drake, phone County
25 F 2, Michigan City, Ind.

Luncheon and Barbecue.
ONLY ONE IN VICINITY
ADDRESS S 181, TRIBUNE.

LUNCH ROOM—GOOD LOC.; NEW
location, modern equipment; money maker;
$7,000, $2,000 cash, bal. terms to respon-
sible party. Merriner Land Co., Streator, Ill.

LUNCHROOM—SMALL; CHEAP; GOOD LO-
cation. 224 W. Oak-st.

LUNCHROOM — FULLY EQUIPPED, FOR
best offer. 2316 Cottage Grove.

Manufacturing Business
In progressive city of Iowa, making
parts at cost of installing for per-
$150. Every plant and factory a live
prospect. Sale made through mails.
No selling expense. Detailing fur-
chinery, stock on hand, good will,
etc.; very reasonable terms. Address
S F 5, Tribune.

MANUFACTURING PLANTS — WOOD,
foundry machines; mechanical devices put
in production.
INDUSTRIAL LOCATING COMPANY
S. Dearborn-st.

MEAT MARKET—FINE LOCATION. GROWING
town; Roosevelt highway; 10 year
lease, no other market permitted. Wonder-
ful opportunity. Rent $35 mo. Sell
$3,000 cash. Board Price $3,500 cash only.
Address Taft Meat Co. Taft, Ore.

MEAT MARKET FOR RENT
In drug store; reasonable. 1451 E. 63d.
Tom Hoidas.

MEAT MARKET—EST. 8 YRS., GD. BUS.
no business; part cash. Lincoln 3984.

MEN'S CLOTHING STORE FOR SALE—OR
lease, complete with fixtures, 20x150 ft.,
two floors. Freight elevator, furnace in base-
ment. Located on old Lincoln Highway.
Town of 2,500. Mfg. Best farming section
in Indiana. Stock now being closed out.
only clearing store in town. Moving to Cal-
ifornia because of family going there.
Write Mrs. C. Carney, Ligonier, Ind.

MEN'S FURN.—EST. 4 YRS.; FINE LOCA-
tion; modern fixtures; lge. store; low rent;
selling reasonable; wond. opportunity for 2
men to add in dry goods, notions, clothing, or
shoes. 4171 Archer-av.

MERCHANT TAILOR SHOP—SELL ACCT.
sickness 5 years in same district. Good
opportunity for right party. Rm. 208, 3059
Lincoln-av.

MILLINERY STORE—FOR SALE, ESTAB-
lished. Good location, near theater. 3713
Fullerton-av.

MOVING PICTURE THEATER—LIVE WEST
Michigan town; over 3,000 pop.; will sac-
rifice ppty., including theater equipment.
FIRST REALTY CO. [Mr. Watkins]
56 W. Washington-st. Central 5151.

PAINT AND WALL PAPER STORE — EX-
cellent location, good business; partners
cannot agree. Phone Lake View 2604.

PAINT STORE, DESIRABLE LOCATION
for contractor. Henry's Paint Store, 5229
Main-st., Downers Grove, Ill.

PARTNER WANTED.
Well established and highly profitable Auto
Sales Business, owning and occupying 33,000
sq. ft. building, on one of the city's best
business streets; leading all Cook County
agencies in its sales volume and handling
some of the country's best sellers. Continued
growth and responsibilities make it neces-
sary to consider partner who can devote full
time to business. An investment of $35,000
for ¼ interest required. Auto experience
not essential, but must have good ability.
Address G A 517, Tribune.

PARTNER.
Wonderful opportunity; due to auto acci-
dent, will sell half interest for $2,500 in an
Illinois corporation; estab. 1880; credit rat-
ing. Address A 560, Tribune.

PARTNER WANTED.
Man to invest $25,000, for ½ interest, in
going manufacturing concern; opportunity for
large profits, with or without services. Ad-
dress F S 575, Tribune.

PARTNER EXPERT MECHANIC FOR
well established and good paying garage;
for $1,500

LOANS.
Personal, Property, and Salary.

OUR RATE REDUCED
ALMOST
ONE-THIRD
ON LOANS.
$100—$200—$300

We have reduced our interest rate from 3½ per cent a month on unpaid principal balances to 2½ per cent, which affords a saving of almost one-third.

Here Is What You Save on Loans:

Payable in 20 Equal Monthly Payments:

$100 loan—you save $10.50
$200 loan—you save $21.00
$300 loan—you save $31.50

We do not notify your employer, neither do we make inquiry of friends, relatives or tradespeople, if not convenient to call at our office, phone us and we will send a representative to your home.

NO ENDORSERS—QUICK SERVICE.

Household Finance Corporation

[Established 50 years.]

105 W. Monroe-st., Rm. 505. Central 2136.
22 W. Monroe-st., Rm. 1405. Frank. 0885.
4753 Broadway, Rm. 1116. Longbch. 7163.
2968 Milwaukee-av., Rm. 202. Cap. 3440.
9 S. Kedzie-av., Rm. 205. Van Buren 0100.
841 E. 63d-st., Rm. 417. Plaza 8360.
6856 S. Halsted-st., 2d fl. Wentworth 0537.
2355 W. 63d-st., Rm. 205. Repub. 4472.
9130 Commercial-av. South Chicago 0104.

WE SAVE YOU NEARLY ⅓
on
Loans $50 to $300

HERE IS THE COST

Under our newly Reduced Rate on loans payable in 20 equal monthly payments:

$100—Average monthly cost....$1.32
$200—Average monthly cost....$2.63
$300—Average monthly cost....$3.94

Other amounts $50 to $300 at same proportionate rate. Loans may be paid in full at any time and you pay only for actual time you keep the money.

HOW WE MAKE LOANS.

We make loans $50 to $300 on household goods to men and their wives for domestic use. We do not require outside signers. Employers, relatives, friends, or trades people are not notified.

Information cheerfully given.

Household Small Loan Co.

77 W. WASHINGTON-ST., cor. Clark. Room 702 Chicago Temple Bldg. Telephone State 0151.

4710 IRVING PARK-BLVD., 2d floor, near Milwaukee-av. Pensacola 4570.

1951 IRVING PARK-BLVD., cor. Lincoln-av. 2d Floor. Buckingham 1008.

736 E. 63D-ST., 2D FLR., nr. Cottage Grove-av. Phone Fairfax 2839.

6355 SOUTH ASHLAND-AV., cor. 63d-st. 2d Floor. Phone Hemlock 4610.

Loans Made
SAME DAY
$10 TO $300

Loans made on household furniture.
20 MONTHS TO PAY.

$ 40 monthly payment $ 3.00
$100 monthly payment 5.60
$200 monthly payment 10.00
$300 monthly payment 15.00
PLUS LAWFUL RATE OF INTEREST.
If you cannot call at our offices, write or phone.
A member of our service department will call at your home.

Lincoln Loan Company

ROOM 211, 2D FLOOR.
4804 N. KEDZIE, AT LAWRENCE-AV.
PHONE IRVING 9880.

Room 302 Garfield State Bank Bldg.
4010 W. MADISON. NEVADA 1186.

6340 S. HALSTED-ST.
WENTWORTH 8749. ENGLEWOOD 4551.

Immediate Loans
To Wage Earners
$10 TO $300
AT LEGAL RATES.
ON YOUR SIGNATURE ONLY
No Co-Makers—No Mortgages—No Red Tape.

REPAY ANY DAY, WEEK, OR MONTH TO REDUCE THE COST.

CALL AND LEARN—YOU WILL BE DELIGHTED WITH OUR SERVICE.

FURNITURE LOANS MADE IF REQUESTED.

UNDER STATE SUPERVISION.

Local Loan Co.

27 W. WASHINGTON-ST. RAND. 6210.
1200 LELAND-AV. BRYANT. 2100.
6339 S. HALSTED-ST. WENT. 6150.
4 W. ODDER-AV. HAYM. 4700.
4010 W. MADISON-ST. KEDZIE 5900.

LOANS—$10 TO $300

ON HOUSEHOLD GOODS, SALARY, ETC., AT LEGAL RATES.

You get the full amount of the loan. No deduction. No commissions. No investigation among your relations, friends, or neighbors.

3 TO 20 MONTHS TO PAY.

If you want to get a dignified, confidential loan in a friendly, helpful way and are unable to call at our office, WRITE OR PHONE and we will call to see you without any obligation.

C. C. ERD

7 S. DEARBORN. ROOM 916.
PHONE CENTRAL 4733-4734.

PERSONAL LOAN SERVICE

Any one with regular income can borrow and repay by week or month. A helpful plan. New accounts quickly opened. Call or phone.

BORROW TO GET AHEAD.

CommercialGuarantyCo.
11 S. LA SALLE-ST.

8:30-5; SAT. TILL 1. RANDOLPH 4436.

7%—PERSONAL LOANS—7%
yearly. yearly.

$50 AND UP
24 HOUR SERVICE.
SUPERIOR LOAN & MTGE. ASSN.
Suite 825-7 Independence Bank Bldg.
3150 W. Roosevelt-rd. Rockwell 4923.

Money for Every Need

$325 costs $29.75. $400 costs $36. $500 costs $45. Other amounts in proportion. Quick service. Easy payments.

Woodlawn Wimsett Co.,
6263 Woodlawn. Fairfax 4383-84.

BUSINESS LOANS

to Factories, Shops, Stores, Restaurants, Laundries, Furnished Apt. Houses on fixtures and equipment. Easy time payments. F. RO-LAND, 5th fl., 315 W. Randolph. Frs. 1906.

HOG RECEIPTS LIGHT; PRICES HOLD STEADY

Cattle Average Declines Fifty Cents.

CHICAGO LIVE STOCK

HOGS.

Receipts, 13,000; shipments, 5,500.

Bulk of sales	$10.50@11.15
Heavy butchers	10.90@11.05
Butchers, 180@250 lbs.	11.00@11.25
Mediums weights	11.10@11.25
Heavy and mixed packing	9.80@10.25
Rough and mixed packing	9.35@ 9.80
Light, 150@185 lbs.	11.10@11.25
Selected, 140@150 lbs.	11.00@11.20
Pigs, poor to choice, 50@135 lbs.	9.00@11.00
Stags, subject to dockage	9.25@10.25

CATTLE.

Receipts, 1,500; shipments, 500.

Prime steers, 1,100@1,500 lbs.	$15.00@15.65
Good to choice, 1,045@1,400 lbs.	14.00@15.50
Poor to choice, 900@1,500 lbs.	11.25@15.25
Yearlings, 750@1,000 lbs.	13.50@15.35
Bulk of sales	12.00@13.50
Low grade killing steers	8.50@11.00
Fat cows and heifers	7.00@14.50
Canners and cutters	5.50@ 7.00
Calves, poor to choice	8.00@16.00
Stockers and feeders	9.00@13.50

SHEEP AND LAMBS.

Receipts, 7,000; shipments, 2,500.

Wethers, poor to choice	8.00@ 9.50
Yearlings, poor to choice	8.00@12.00
Ewes, poor to choice	4.00@ 6.75
Western range lambs	12.75@14.75
Native lambs	12.00@14.50
Native lambs, culls	9.50@11.00
Western feeder lambs	12.25@13.60

COMPARATIVE PRICES.

HOGS—Bulk of sales yesterday	$10.50@11.15
One month ago	10.30@10.80
One year ago	9.75@10.85
CATTLE—Bulk of sales yesterday	12.00@13.50
One month ago	13.00@14.25
One year ago	13.65@14.75
SHEEP—Western range lambs yesterday	12.75@14.75
One month ago	14.50@16.25
One year ago	15.00@16.50

Hog receipts showed a slight increase compared with the preceding week, but the total at the eleven leading markets was smaller than any corresponding week since 1917.

Midweek prices were lowest, the market scoring a sharp "comeback" Friday, although the week's general average was held down to $10.75, against $10.85 the previous week. Shippers bought 20 per cent of receipts at Chicago, against 16 per cent the previous week and 22 per cent a year ago. A gain in the weight of hogs partly offset decreased supplies. Hogs are averaging 15 lbs. heavier than a year ago.

Poorer quality of cattle offerings during the last week helped to force the week's general average price down 50c at $14.05, despite the fact that receipts were among the smallest in many years. For the first time in several weeks prices averaged below the corresponding week in 1928, but compared with an average of $11.35 two years ago.

Prime 1,491 lb steers equaled the season's top with 1,028 lb. yearlings at $15.50. Less than 400 cattle sold at $15.35 and above, against 1,000 the previous week. Slight reductions in wholesale prices of fresh beef were partly responsible for the decline.

Sheep receipts at Chicago this week at 47,000 were smallest of the year, but failed to stop buyers from slashing quotations again. The week's general average price at $14.05 compares with $14.95 the previous week and with $16.35 a year ago, being below any corresponding week since 1924.

Natives showed the most decrease, both westerns and southern lambs being larger in numbers than a week ago. The western season to date total shows a decrease of about 50,000 compared with a year ago.

Receipts of hogs Saturday were light at 6,000 head and approximately 5,000 of them were shipped direct to packers from other points. There were around 4,000 hogs held over from Friday's market, which gave a fair amount of hogs to be traded on.

The market was mostly steady, although, due to the absence of load lots of strictly top grades, top prices failed to equal Friday's top. The best in load lots sold at $11.25, although a part load sold at $11.35. The average price for all weights and grades was $10.75 or 5c below the Friday average, this drop also being due to scarcity of top grades.

The trade was fairly active and shippers took around 2,000 of the supply, and at the finish there were only 2,000 hogs left unsold.

Receipts for Monday are estimated at 17,000 cattle, 48,000 hogs and 13,000 sheep, against 17,385 cattle, 44,324 hogs and 13,570 sheep a week ago and 15,974 cattle, 47,132 hogs and 14,907 sheep for the corresponding day a year ago. Next week's receipts are estimated at 35,000 cattle, 125,000 hogs and 50,000 sheep, against 36,212 cattle, 123,270 hogs and 47,588 sheep a year ago.

WEEKLY AVERAGE PRICES

LIVE STOCK.

Average weekly prices at Chicago for native beef cattle, hogs, sheep and lambs, as compiled by the Drovers' Journal:

	Cattle.	Hogs.	Sheep.	Lambs.
Last week	$14.05	$10.75	$5.85	$14.05
Prev. week	14.55	10.85	5.85	14.95
Cor. week '28	14.25	10.25	5.85	16.35
Cor. wk. '27	11.35	8.65	5.00	14.15
Cor. wk. '26	9.70	14.10	5.75	16.55
Cor wk. '25	11.25	13.25	7.75	16.10
Cor. wk. '25	8.75	6.90	5.00	13.60
Av. '24-'28	$11.05	$10.65	$6.00	$15.15

LIVE STOCK MOVEMENTS AT CHICAGO.

Receipts—	Cattle.	Calves.	Hogs.	Sheep.
Est.	100	200	6,000	1,000
Last week	36,045	10,288	132,454	46,407
Prev. week	41,903	12,075	122,327	47,224
Year ago	41,615	12,073	146,753	63,975
Shipments—				
Est.	100	..	200	....
Last week	10,601	279	26,582	4,696
Prev. week	10,713	113	19,849	4,243
Year ago	12,715	283	$1,799	10,225

RECEIPTS AT 20 MARKETS.

Combined receipts of live stock at 20 markets for the last week and year to date, with comparative totals:

	Cattle.	Hogs.	Sheep.
Last week	204,000	604,000	221,000
Prev. week	201,000	568,000	233,000
Year ago	207,000	563,000	262,000
1927	195,000	663,000	228,000
1929 to date	4,969,000	17,051,000	7,557,000
1928	5,369,000	19,432,000	7,188,000
1927	5,748,000	16,528,000	6,878,000
1926	6,079,000	15,451,000	6,803,000
1925	5,898,000	18,574,000	6,516,000

All kinds thus far this year total, 29,577,000; a year ago, 31,969,000; two years ago, 28,954,000; three years ago, 28,333,000, and four years ago, 30,988,000.

OUTSIDE LIVE STOCK MARKETS.

TOP HOG PRICES.

	Sat.	Fri.	Week ago.	Year ago.
Kansas City	$11.00	$11.00	$10.90	$10.65
Omaha	10.85	10.80	10.85	10.50
St. Louis	11.65	11.35	11.25	11.05
St. Joseph	11.00	11.00	10.80	10.65
Sioux City	10.85	10.85	10.85	10.50
St. Paul	11.00	11.00	10.75	10.10
Indianapolis	11.35	11.40	11.50	11.25
Buffalo	12.10	11.90	11.65	11.50
Pittsburgh	11.85	11.80	11.50	11.50
Cleveland	11.75	11.75	11.50	11.25
Cincinnati	11.40	11.50	11.50	11.25
Louisville	11.50	11.60	11.35	10.75
Average	$11.35	$11.35	$11.20	$10.95

WOOL.

BOSTON, Mass., June 29.—(AP)—The Commercial Bulletin today states: "There has been rather more business in fine wools this week, especially of the 12 months Texas type at around 90c, clean basis. Medium wools are less active with prices barely steady. In the west buying is moderate with a tendency for growers to make consignments. In the manufacturing end of the market, worsteds have the call, although new business is not being placed in a large way. Foreign markets are generally quiet and barely firm, except that Japan paid good prices for wools in Brisbane this week.

"The rail and water shipments of wool from Boston from Jan. 1, 1929, to June 27, 1929 inclusive, were 87,133,000 pounds against 83,258,000 pounds for the same period last year. The receipts from Jan. 1, 1929, to June 27, 1929 inclusive, were 141,161,985 pounds, against 164,446,200 for the same period last year." The Bulletin publishes the following quotations:

Domestic—Ohio and Pennsylvania fleeces: Delaine unwashed, 38@39c; ½ blood combing, 42@43c; ⅝ blood combing, 44@45c; ¾ blood combing, 42c. Michigan and New York fleeces: Delaine unwashed, 32@37c; ½ blood combing, 38@40c; ⅝ blood combing, 44@45c; ¾ blood combing, 42c. Wisconsin, Missouri, and average Indiana and New England: ½ blood, 37@38c; ⅝ blood, 42c; ¼ blood, 40@41c.

Scoured basis—Texas: Fine 12 months [selected], 88@92c; fine 8 months, 86@88c. California: Northern, 86@87c; middle county, 83@85c; southern, 75@78c. Oregon: Fine and F. M. staple, 90@92c; fine and F. M. Fr. clothing, 88@90c; fine and F. M. clothing 85@87c; valley No. 1, 88@90c. Territory—Montana and similar: Fine sample choice, 93@95c; ½ blood combing, 91@92c; ⅝ blood combing, 88c; ¼ blood combing, 77@78c.

Pulled: Delaine, $1.05@1.07; AA, $1.00@1.05; fine A supers, 96@98c; A supers, 93@95c. Mohair: Good original bag Texas spring, 57@58c; Texas kid, 68@70c; good original bag Arizona and New Mexico, 52@53c; original bag average 12 months Oregon, 54@56c. Grade stock: First combing, 65@66c; good carding, 45@50c.

GASOLINE AND LINSEED OILS.

GASOLINE—Tank wagon, 10c; service station, 17c. CARBON—Perfection, 13c. FURNACE OIL—Stanoline, tank wagon, 1 to 99 gals, 9c; 100 to 799 gals, 8c; 800 gals or more, 7½c. MACHINE OIL—Summer black, 9.9c; winter, 10.4c. LINSEED OIL—Raw, drums, 87c; do boiled, 90c. WHITE LEAD—100 lb kegs, $13.75. TURPENTINE—73c.

BANKRUPTCIES.

42265—Broadcaster corporation, 2414 West Culberton street. Involuntary. Hill Veneer company, creditors. Claims, $1,000. Osborne and Kline, attorneys.

42266—The Park Builders, Inc., 6805 North Clark street. Voluntary. Liabilities, $30,400. Assets, $2,900. Gann and Stead, attorneys.

BOSTON STOCK MARKET

Quotations by Paine, Webber & Co.

	Sales.	High.	Low.	Close.
Am Fdrs	1,100	107	106½	106½
Amoskeag	75	16½	15¾	16½
Andes Pet	50	55	55	55
Copper Range	70	22	22	22
Crown Cork Int.	110	16⅝	16	16⅝
East S S	400	118	117½	117½
Engrs Pub Svc	975	61¼	61	61¼
Hood Rubber	150	20	19	20
Int'l Super Pow	400	63	62	63
Isle Royale	120	31½	31¾	31½
Kreuger Toll	400	36⅝	35¾	36⅝
Mass Util	1,900	15⅝	14¾	15½
May O C	300	75	75	75
New Dom	100	28	28	28
North Butte	2,000	7⅜	7⅜	7⅜
Old Dom	150	9½	9½	9½
Quincy	350	37½	36	37½
Shawmut	155	22	21½	21½
Sou Security	95	38½	37½	38½
Tower Mfg	140	10	9⅜	10
Union Twist Drill	270	59⅜	58½	59½
Unit Shoe Machy	200	66	65	66
U S & Int	100	41¼	41¼	41¼
Utah Apex	250	3⅜	3⅜	3⅜
Elec Shareholdrs	1,350	49½	49¼	49½
Do pfd	1,665	120¾	119	120¾

TERMS OF SUBSCRIPTION OF THE TRIBUNE.

Orders for mail subscriptions must be accompanied by remittance to cover.

Rates in Illinois [outside of Chicago], Indiana, Iowa, Michigan and Wisconsin:

Daily without Sunday, one year, $6.00; six months, $2.50; three months, $1.25; two months, $1.00; one month, 50c.

Daily with Sunday, one year, $12.50; six months, $6.25; three months, $3.15.

Sunday only, one year, $7.50; one month, $1.00.

Rates of subscription in postal zones 3 and 4 [measured from Chicago], outside of Illinois, Iowa, Indiana, Michigan and Wisconsin:

Daily without Sunday, one year, $7.50; one month, $1.00.

Sunday only, one year, $7.50; one month, $1.00.

Daily and Sunday, one year, $15.00; one month, $2.00.

Rates for subscription in zones 5, 6, 7 and 8 [measured from Chicago]. Canada, Mexico and foreign:

Daily without Sunday, one year, $12.00; one month, $1.50.

Sunday only, one year, $7.50; one month, $1.00.

Daily and Sunday, one year, $19.50; one month, $2.50.

Give postoffice address in full, including county and state. Remit by express money order, draft, or in registered letter at our risk to The Tribune Company, Publishers, Tribune Square, Chicago.

We cannot be responsible for currency sent through the mail.

Persons wishing to take The Tribune by carrier may order it by postal card or telephone Superior 0100. When delivery is irregular make complaint.

All unsolicited manuscripts, articles, letters and pictures sent to The Tribune are sent at the owner's risk and The Tribune Company expressly repudiates any liability or responsibility for their safe custody or return.

MEMBER OF THE ASSOCIATED PRESS.

The Associated Press is exclusively entitled to the use for publication of all news dispatches credited to it or not otherwise credited to this paper, and also to the local news published herein.

All rights of republication of special dispatches herein also are reserved.

STOCKS AND BONDS.

NOTICE

TO INVESTORS who are interested in receiving a high interest return on their investment, we are offering a high grade 7% participating to

10%

preferred stock of an old established, well managed company. This company does a gross business of one-half a million dollars annually and has present net earnings of four times the dividend requirements.

If Interested
Address S P 179, Tribune.

AUCTION SALE OF SECURITIES—J. W. Dunegan, Stevens Point, Wisconsin, will sell at the lobby of the Clark street entrance of the County Building of Chicago, on Friday, the FIFTH day of July, 1929, at 10:00 o'clock A. M., at public auction to the highest bidder for cash seventeen shares [17] of the preferred capital stock of no par value of the Ludlow Typograph Company, a corporation incorporated under the laws of the State of Illinois, represented by Certificate No. A340 for seventeen [17] shares, and thirty-four [34] shares of the common capital stock of no par value of the Ludlow Typograph Company, a corporation incorporated under the laws of the State of Illinois, represented by Certificate No. B362 for thirty-four [34] shares, issued by the said Ludlow Typograph Company; also ten shares [10] of the preferred capital stock of no par value of the Robinson & Pfaff Company, a corporation incorporated under the laws of the State of Illinois, represented by Certificate No. 10 for ten [10] shares, issued by the said Robinson & Pfaff Company; also five hundred [500] shares of the capital stock of the par value of ten dollars [$10.00] each, of the Enox Chemical Company, a corporation incorporated under the laws of the State of Illinois, represented by Certificate No. 42 for five hundred [500] shares, issued by the said Enox Chemical Company, which stock represented by certificates above described pledged to and now held by said J. W. Dunegan as collateral to an indebtedness due said J. W. Dunegan.

For further particulars apply to the undersigned.

J. W. DUNEGAN.
STEVENS POINT, WIS.

STOCK BARGAIN.

50 shares 7% pfd. $100 par stock in large Chgo. Ice Cream Co.; forced to sell at disc. on acct. of sickness. Address E J 208, Tribune.

FOR SALE—41 SHARES $32.50 PAR CLASS A 8% auto stock. Dividends cd. for past 10 yrs. Will sell at a disc. Address T L 121, Tribune.

"Take a Ramble through the Want Ads"



"Look here," Dad said, from the depths of the section he always takes first from the Sunday Tribune. "Did you ever notice the way these Want Ads hook up with each other? Here's a young college man looking for a job in the Situations Wanted:



SITUATION WTD.—UNIVERSITY GRADUATE, age 26, teaching, executive experience; good knowledge of business, to work into responsible position in executive or production field. References. Address T 473, Tribune.

"Now, over on another page are half a dozen chances for him to get work. Here's one that even mentions the same age:

TWO COLLEGE MEN.

Two ambitious young men, 23 to 26 years of age, preferably with college education, who would like to learn the bakery business. A large retail grocery chain organization will be interested only in young men who are prepared to start at the bottom and are qualified to work up to executive positions. One of the essentials is that these men must weigh at least 160 pounds.

There is a splendid opportunity here afforded for the right men both from a financial standpoint and because they will be allowed to make a definite place for themselves in one of the most promising industries.

Write, giving details of age, education, experience, etc. Address M E 65, Tribune.

"Sure," Jim remarked from behind the rotogravure section, "but what if our friend doesn't like to get flour in his breathing apparatus? Or what if he doesn't weigh a hundred and sixty? They must be going to start those fellows out at holding down the roof!"

Dad bristled. "All right, then, if you're so critical. Maybe you'll like this better:

COLLEGE GRADUATE, ABOUT 30, WITH car, for managerial position; construction and mortgage experience preferred, but not essential. Write brief history and state salary to start. Exceptionally good opportunity. Address D A 136, Tribune.

Marie, who goes for Frederick Donaghey and Burns Mantle, and high-hats anybody who doesn't, chimed in: "He didn't say anything about having a car in the Situation Wanted, Dad."

"That's right, but why should he? All he has to do is turn to the Used Car columns and find anything from a 1492 Ford to a Hispano-Suiza, all equipped with a built-in piano and tile bath. Look at this collection of used cars. It's just like going to the Automobile Show all over again. Read the names—Mercedes, Rolls-Royce." "Yes," mother interrupted, "a young man needing a job would buy a Rolls-Royce, wouldn't he? I think he did just right. He wants a job to fit him, so he asks for it!"

Dad snorted. "We didn't act that fussy in my young days. But speaking of cars, here's a real buy for somebody:

Below Are a Few of the Fine Cars Listed.

MERCEDES Special 4 pass. Sport Phaeton. Practically new—driven only 1,010 miles. A German importation, extremely smart and attractive. Powerful 6 cyl. 100 H. P. motor capable of 100 miles per hour. Speed demonstration available. Wire wheel equipment, balloon tires, side mountings, 4 wheel brakes, spotlight, roadlights, etc. Cost $15,000. Our price only $8,500.

ROLLS-ROYCE Paddington. A large, luxurious inclosed drive limousine. Very late model, left hand drive. Brewster green finish, wire wheels, new balloon tires, side mountings. Perfect throughout. Priced below value.

ROLLS-ROYCE Tilbury. Very attractive close coupled Sport Sedan. Late 40-50 chassis with left hand drive. Done in silver gray lacquer finish. Burgundy wine red lacquer finish. English brocade broadcloth with cushions and seat backs in leather. Wire wheel equipment.

ROLLS-ROYCE Roadster. 4 pass. model rumble seat. Presents a striking appearance in its two tone olive green lacquer finish. Has wire wheels, new tires and English Burbank seat covers and top boot. Considerable saving.

LOCOMOBILE Model 90. 4 pass. Sportif. Presents the appearance of a brand new car. Mechanically in 100% condition. Finished a beautiful Beige tan with green fenders. Has 4 wheel brakes, 6 excellent balloon tires, trunk, etc. Cost over $6,000 and can be purchased at less than half, $1,650.

CHRYSLER. Model 70. Convertible Coupe. Driven just a short time and is as perfect as new in every particular. $975.

Many other splendid values.
$450 and Up
No Finance Charges.
Rolls-Royce
of America, Inc.
2512 S. Michigan-av.
VICTORY 3280.

BUICK—DE LUXE MASTER 4 PASSENGER coupe, fully equipped; 6 tires; $450. Phone Briarcrate 3274.



"Sure," Jim agreed. "And I think that's just the buy for us. The old bus is getting so bad that I'm afraid to take it out. Let's go look at that Buick!"



"Nope!" Dad was decisive. "I'm not ashamed of the old bus and nobody else has to use it unless he or she wants to. Besides, I don't feel like going out."

"Too bad. You're going just the same," said Mother, looking over his shoulder. "Here's a chance to get that living room rug I've wanted since the year 1."

"I don't feel like going out," Dad repeated weakly.

"Can't miss these bargains! I'm going to get one of them—you can lay to that! I'm glad I took a look into the Want Ads myself. *You* never find all these gorgeous bargains. I think I'll make it a point every day to *Take a Ramble Through the Want Ads*"

BARGAIN FOR CASH—NEW AND SLIGHTly used latest design parlor sets, $75; 7 pc. dining sets, $55; 5 pc. bedrm. sets, $85; 2 pc. breakfst. sets, $10; Cozwells, $12; all kinds rugs, 4 room outfit, $270. Open till 9 p. m. Sun. till 5. S. & M. Firewood & Van Co., 2735 Lincoln-av.



Chicago Tribune
Want Ad Section
PHONE Superior 0100—Adtaker